

C.M. ST.P.&P.R.R.

# CONDENSED PROFILE

WASHINGTON DIVISION

OFFICE OF VICE PRES - CHIEF ENGR  
CHICAGO, ILL.

 JAN 1976

# EXPLANATIONS

Miles

Alignment

Grade Line

Track Diagram

Rail Charts

Ballast Charts

Section Limits

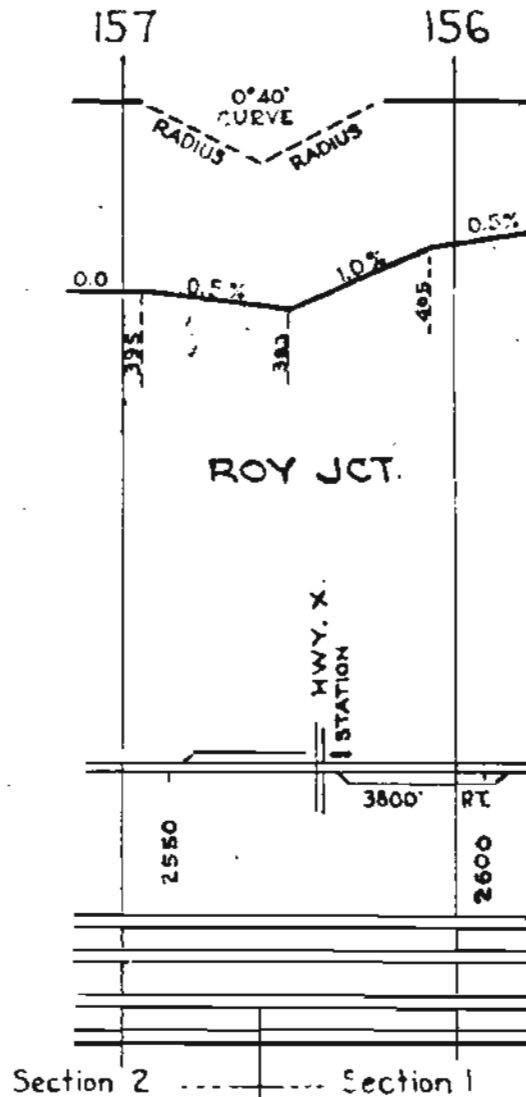

## SCALES

1" = 4000'

1" = 200'

{ Horizontal Scale for Profile,  
Alignment, Tracks & Charts.  
Vertical Scale for Profile.

Numbers on Grade Lines are % Gradients.

Elevations are in feet above sea level for Top of Rail.

Numbers on track diagram (for example 2550 & 2600) indicate Profile Stations.

Bridges shown by over all dimensions.

Culverts shown by inside dimensions.

# ABBREVIATIONS

## BRIDGES

ST. BR. = STEEL BRIDGE  
 GIR. = STEEL GIRDER  
 ARCH = CONCRETE ARCH  
 S. ARCH = STONE ARCH  
 PILE BR. = PILE BRIDGE OR TRESTLE  
 C. PILE BR. = CONCRETE PILE BRIDGE  
 CR. B. D. BR. = CREOSOTED BALLAST DECK TRESTLE

## CULVERTS

C. CUL. = CONCRETE CULVERT  
 C. P. = CONCRETE PIPE CULVERT  
 C. I. P. = CAST IRON PIPE CULVERT  
 T. CUL. = TIMBER CULVERT  
 VIT. P. = VITRIFIED PIPE  
 COR. P. = CORRUGATED IRON PIPE

## MISCELLANEOUS

HWY. X. = HIGHWAY CROSSING  
 F. X. = FARM CROSSING  
 DBL. = DOUBLE  
 SP = SPAN  
 P.T. = PASSING TRACK  
 RR = REROLLED RAIL

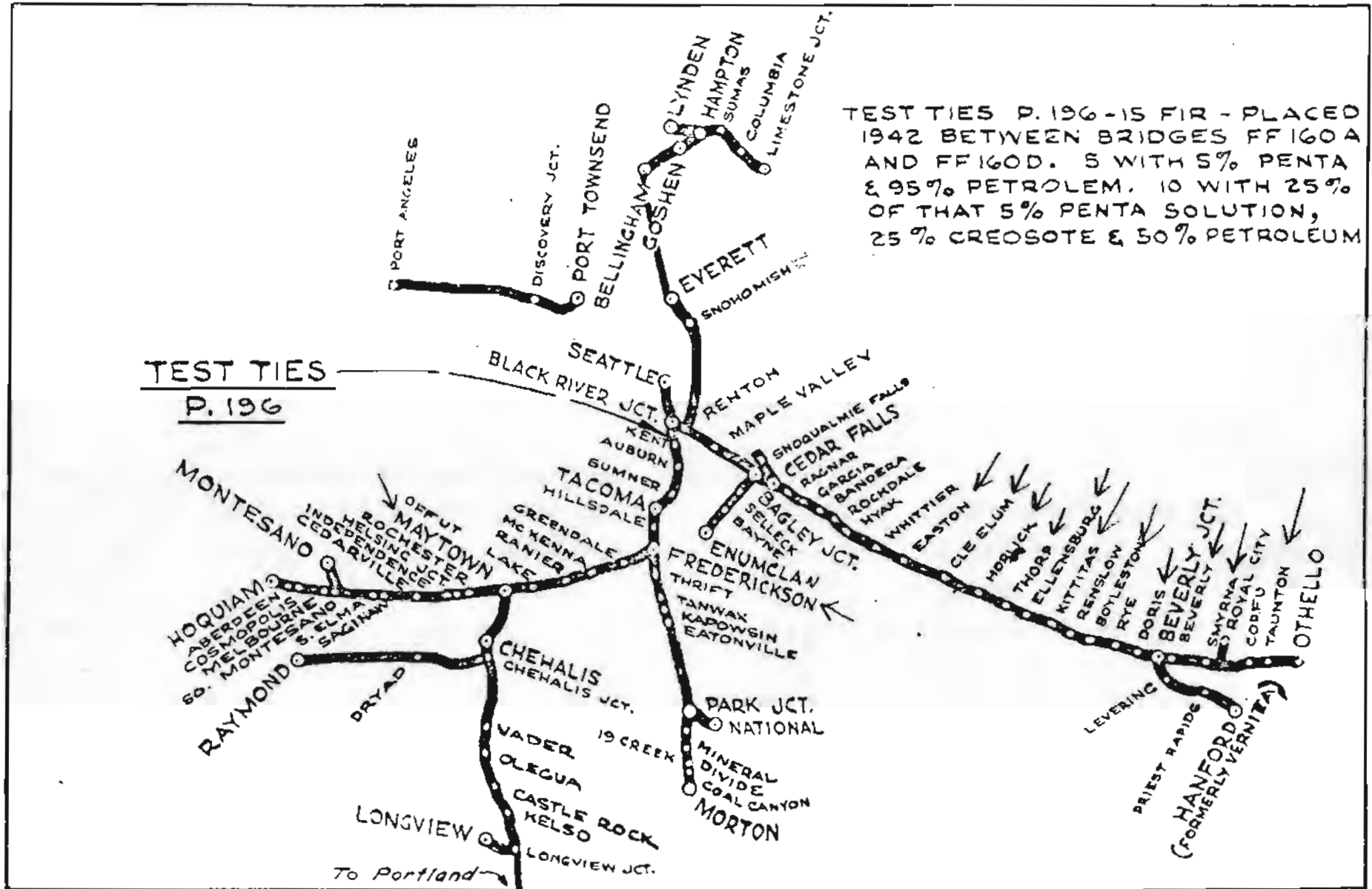

STATION INDEX

STATION	PAGE	STATION	PAGE	STATION	PAGE	STATION	PAGE	STATION	PAGE
Aberdeen	78	(Cohasset)	228	(Fall City)	139	Kanaskat Jct.	99	Naco	98
Adna	72	Columbia	143	(Firdale)	65	(Kangley)	100	National	114
Agnew	105	Cornwall	149	(Foran)	74	(Kapowsin)	124	Nelson	112
(Albion)	134	Corfu	233	Frederickson	96-126	(Keechelus)	210	New Reliance	121
Alfson	127	Cosmopolis	79	Fuller	82	Kelec	55	(Nicolay)	144
(Anson)	235	(Central)	147	(Fife)	191	Kent	195	(P. Creek)	116
(Argo)	137	Cumberland	99	Garcia	206	Kern	85	(Noble)	202
(Arkley)	93	Crane	104	(Gardiner)	109	Kittitas	222	North Bend	141
(Ashford)	113	(Dewey)	148	Greendale	95	(Lamberton)	144	(No. Puyallup)	192
Auburn	104	Discovery Jct.	110	Hampton	130-146	(Lavender)	213	No. River Jct.	79
Andover	196	Divide	117	Hanford Gov't	43	(Landsburg)	202	(Noon)	148
(Bacus)	136	Doris	227	Hanford Yard	48	Lankner	84	(Novelty)	137
Bagley Jct.	100-204	(Doty)	69	Hanford	48	Levering	52	Offutt Lake	90
Balch	86	Dryad	69	Heising Jct.	87	Limestone Jct.	143	Olequa	58
Baltest	84	(Durham)	100	(High Rock)	135	Littell	72	Ostrander	55
Balton	207	(Duvall)	136	Hilldale	128	Longview	53	Ophello	236
Barneston	203	Easton	212	Hilltop	143	Longview Jct.	54	(O'Brien)	196
Bayne	99	(East Kittitas)	223	Hogiam	78	(Loveland)	96	(Orillia)	196
Bellingham	150	Eatonville Jct.	122	Horlick	218	Lowell Jct.	132	Palmer	99
Benroy	193	Elbe	120	(Hughes)	192	Lynden	129	Park Jct.	114-119
Beverly	228	Elensburg	221	Hyak	209	(Lindsay)	105	Port Angeles	102
Beverly Jct.	52-228	Elliot	200	(Hickey)	114	Mays	70	(Port Townsend)	112
Black River Jct.	196-198	Ennis Creek	103	(Holstein)	196	Maplewood Farm	199	Preacher's Slough	80
Blacklee Jct.	74	(Enumclaw)	97	(Horrocks)	139	Maple Valley	201	Priest Rapids	50
Blyn	108	Essex	75	Independence	86	Maynard	110	Puyallup	192
Boyleston	224	Evaline	61	Indian	200	Maytown	76-89	Ragner	205
Bunker	71	Everett	132	Jericho	230	McNelly	59	Royal City	41
(Badger)	147	Everson	146	(Jct. City)	110	(McPhail)	66	Ranier	92
(Balfour)	143	East Yards	54	(Edgewick)	142	McKenna	93	Raymond	63
(Bedford)	67	(Fairmount)	110	Fairmount	110	(Meadobrook)	141	Rogal	222
(Burt)	67	Essex	75	Sequim	106	Melbourne	80	Renton	199
(Carnation)	126	Essex	75	Skookumchuck	91	Menefee	60	Rochester	87
Carlsborg	105	Everett	132	Smyrna	231	Meskill	70	Rockdale	208
Castle Rock	57	Everson	146	Snohomish	133	(Midland)	127	Rony	83
Cedar Falls	142-204	East Yards	54	Snoqualmie Falls	140	Milburn	71	Rye	226
Cedar Mtn.	200	(Edgewick)	142	So. Aberdeen	79	Mineral	118	Rocky Point	55
Cederville	85	Fairmount	110	So. Elma	83	(Monroe)	134	(Roy)	94
Centralia	74	Sequim	106	So. Montesano	81	(Moose)	65	Saginaw	83
Cares	71	Sequim	106	So. Stillwater	137	Morton	116	Seattle	197
Chahalis	62-73	Sequim	106	Sumner	193	Napavine	61	Selleck	100
Chahalis Jct.	62-73	Sequim	106	Sumas	144				
(Cheviot)	225	Sequim	106	(Sukco)	66				
Clearbrook	145	Sequim	106	(Swam)	67				
Clear Elum	214-216	Sequim	106	(Squalicum Jct.)	148				
Coal Canyon	116	Sequim	106	Tacoma	128-190				
		Sequim	106	Tanner	141				
		Sequim	106	Tanwax	124				
		Sequim	106	Taunton	234				
		Sequim	106	Thorp	220				
		Sequim	106	Thriff	125				
		Sequim	106	Tokul	140				
		Sequim	106	Trude	203				
		Sequim	106	(Thomas)	195				
		Sequim	106	(Taneum)	219				
		Sequim	106	Tukeys	111				
		Sequim	106	van Asselt	197				
		Sequim	106	Veazey	98				
		Sequim	106	(vernifia)	48				
		Sequim	106	(Van Duren)	145				
		Sequim	106	(Van Wyck)	145				
		Sequim	106	Vader	59				
		Sequim	106	Wahl	147				
		Sequim	106	Western Jct.	91				
		Sequim	106	(Whittier)	210				
		Sequim	106	(Willapa)	64				
		Sequim	106	Winlock	60				
		Sequim	106	(Woldale)	220				
		Sequim	106	(Wortnen)	130				

NOTE: STATIONS SHOWN IN ( ) NO LONGER LISTED IN TIME TABLE.

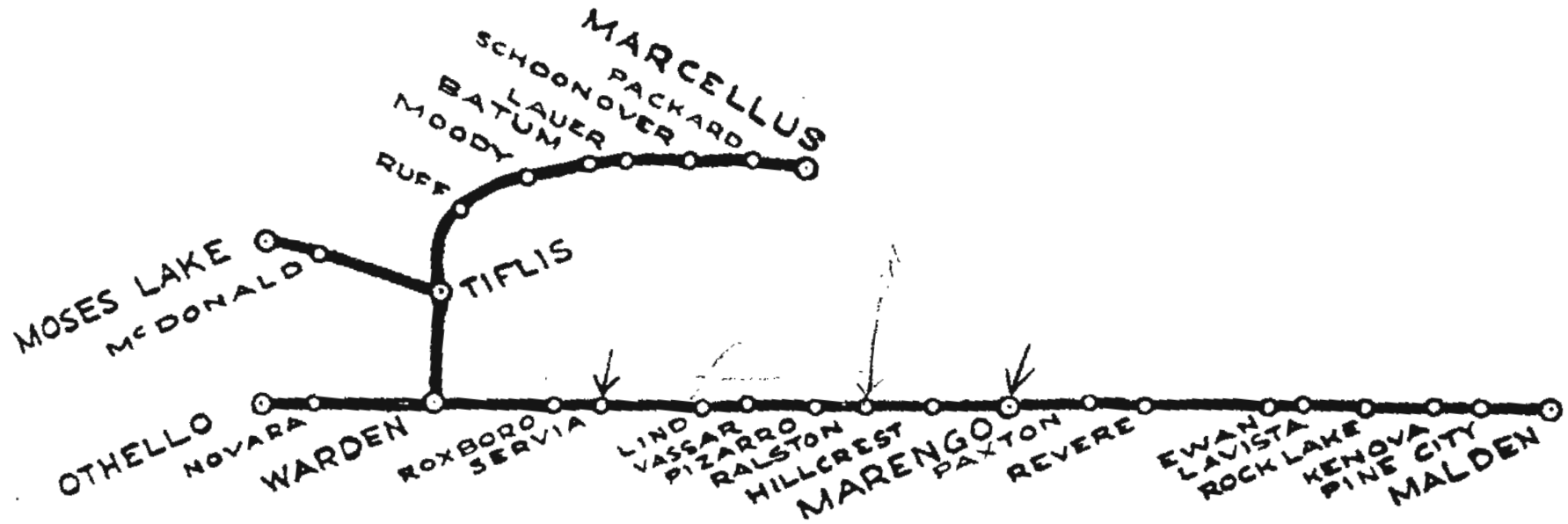

## STATION INDEX

STATION	PAGE	STATION	PAGE	STATION	PAGE	STATION	PAGE	STATION	PAGE	STATION	PAGE
				(Laing).....	38	Othello.....	236	Schoonover..	33		
		Ewan.....	253	Lauer.....	34			Servia.....	241		
				Lavista.....	253			Sieler.....	29		
				Lind.....	243						
						Paxton.....	250				
Batum.....	35					Packard.....	32				
		Goodrich....	28	Malden....	257						
				Marengo....	248	Fine City....	256	Tiflis.....	30-39		
						Pizarro.....	245				
		Hillcrest....	247	Marcellus....	31						
(Carlmar)....	248							Vassar.....	244		
(Castleton)..	252	(Jantz).....	33	McDonald....	29						
		Jardine.....	30	Moody.....	36	Ralston.....	246				
				Moses Lake..	27	(Reiman)....	34	Warden..	40-238		
		Kenova.....	255	Novara.....	237	Revere.....	251				
						(Rock Lake)..	254				
						Roxboro.....	240				
						Ruff.....	37				

NOTE:  
 STATIONS SHOWN  
 IN ( ) NO LONGER LISTED  
 IN TIME TABLE.

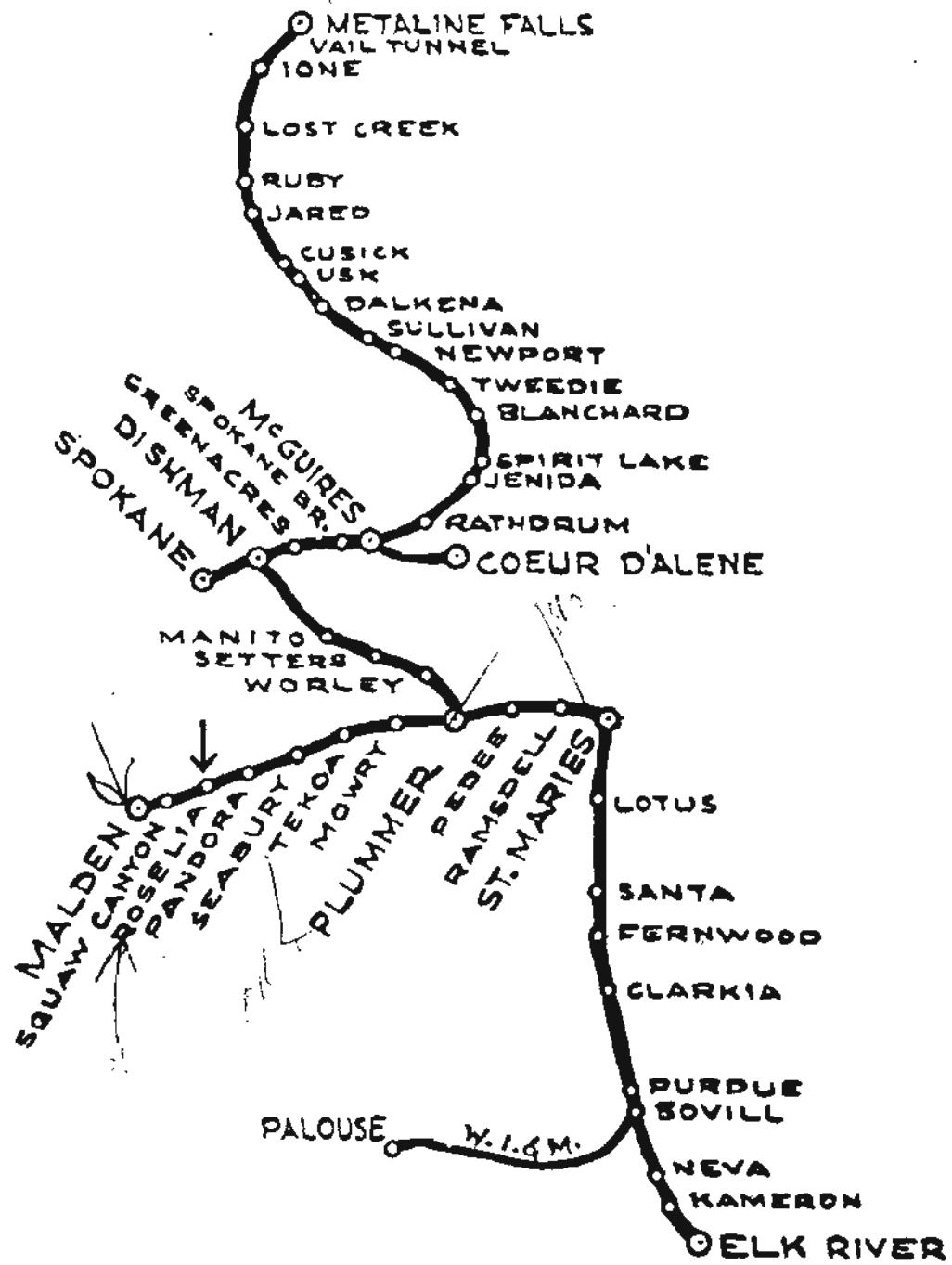



## STATION INDEX

STATION	PAGE	STATION	PAGE	STATION	PAGE	STATION	PAGE	STATION	PAGE
Alder Crk. ....	24	Fernwood.....	21	Malden.....	257	Rensdell.....	268	Tekoa.....	263
(Arturdee).....	178	Freeman.....	184	Manito.....	185	Rathdrum.....	175	Tiger.....	158
Atlas.....	153			(Renfrew Crk)...	22	(Tweedie).....	169	Tyson Crk.....	21
		Gibbs.....	153	Mashburn.....	23	Rosalia.....	259	(Twin Lakes)...	174
		Grand Jc.....	176	McGuire.....	154-176	Rover.....	24	Usk.....	164
Blanchard.....	170	Greenacres.....	178	Metaline Falls...	155	(Ruby).....	161		
Blue Slide.....	160			Mica.....	183	(Santa).....	22	(Vail Tunnel)...	156
Bovill.....	16	Huetter.....	153	Mowry.....	264	Saxby.....	185	(Vera).....	178
				Mozart.....	187	Seabury.....	261	Wayland.....	22
		Ilse.....	182	Neva.....	14	(Seasons).....	173	(White Pine)...	13
(Cardwell).....	24	Jone.....	157	Newport.....	167	Setlers.....	186	(Williams).....	259
Clarkia.....	19	Jared.....	162	(Opportunity)...	179	Sherwin.....	18	Worley.....	187
Cover D'Alene...	152	(Jenida).....	172	(Owen).....	15	Spirit Lake...	172		
Cusick.....	164	Jersey.....	12	Pandora.....	260	Spokane.....	180		
(Carpenter Crk.)	21	Kameron.....	14	Pedee.....	267	Spokane Br....	177		
Dalkena.....	165	(Keeler).....	18	Plummer.. 188-266		Squaw Canyon...	258		
Dishman... 179-181						St. Maries. 26-270			
E. Spokane. 180-181						Sullivan.....	167		
Elk River.....	12	(Locke).....	162	Post Falls....	154	(Swan).....	261		
Emerald Crk....	20	(Lone Pine)...	262	Purdue.....	16	(Sorrento)...	265		
		Lost Crk.....	159						
		Lotus.....	25						

NOTE:  
STATIONS SHOWN IN ( )  
NO LONGER LISTED IN  
TIME TABLE.

**W. I. & M. R. R.**

Bovill.....	10
Cornell.....	8
Deary.....	7
Harvard.....	5
Kennedy Ford...	2
Morrissey.....	4
Palouse.....	1
Potlatch.....	2
Princeton.....	3
Purdue.....	10
Stanford.....	6
Vassar.....	7
Wellesley.....	1
Yale.....	6

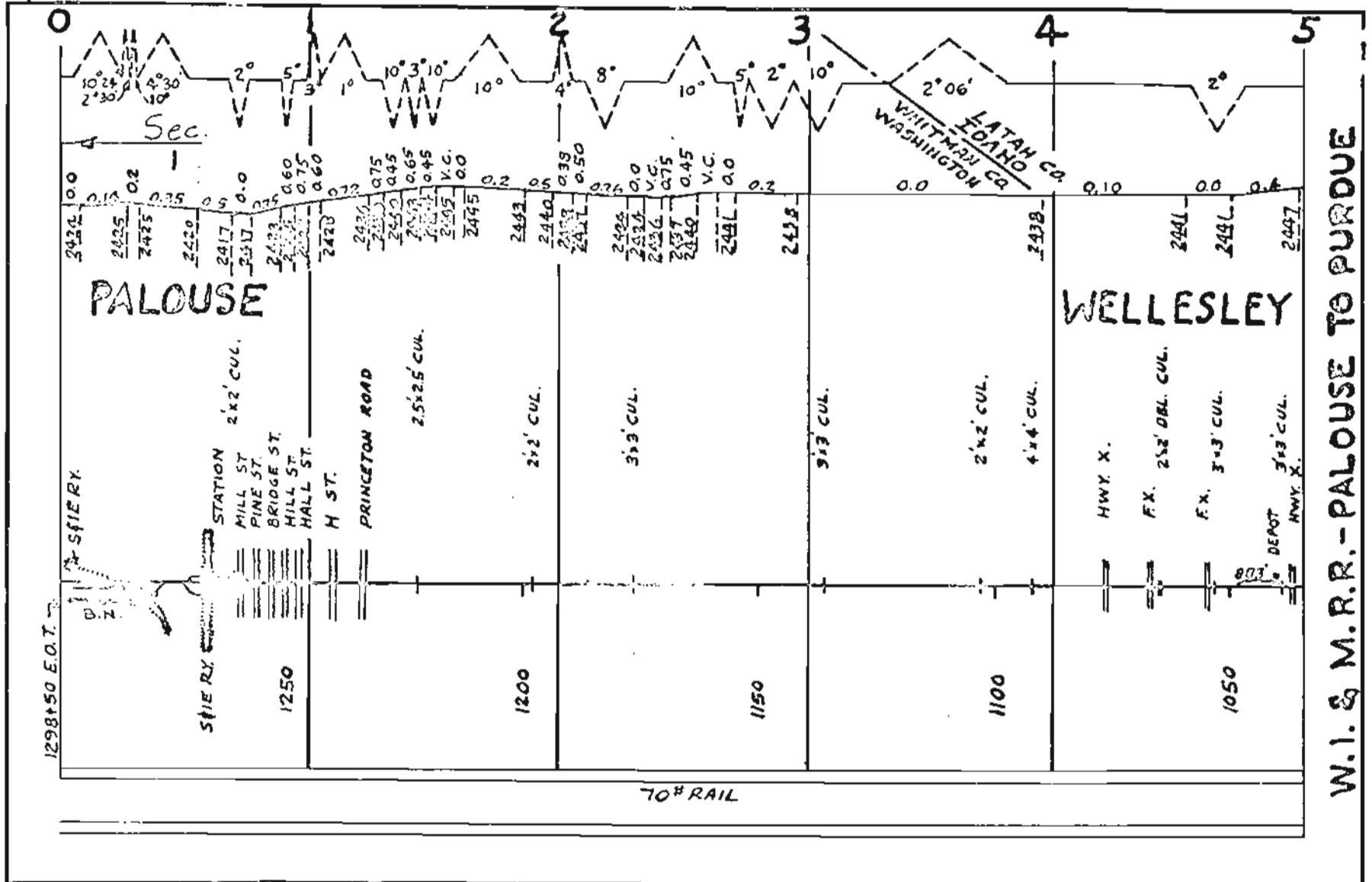

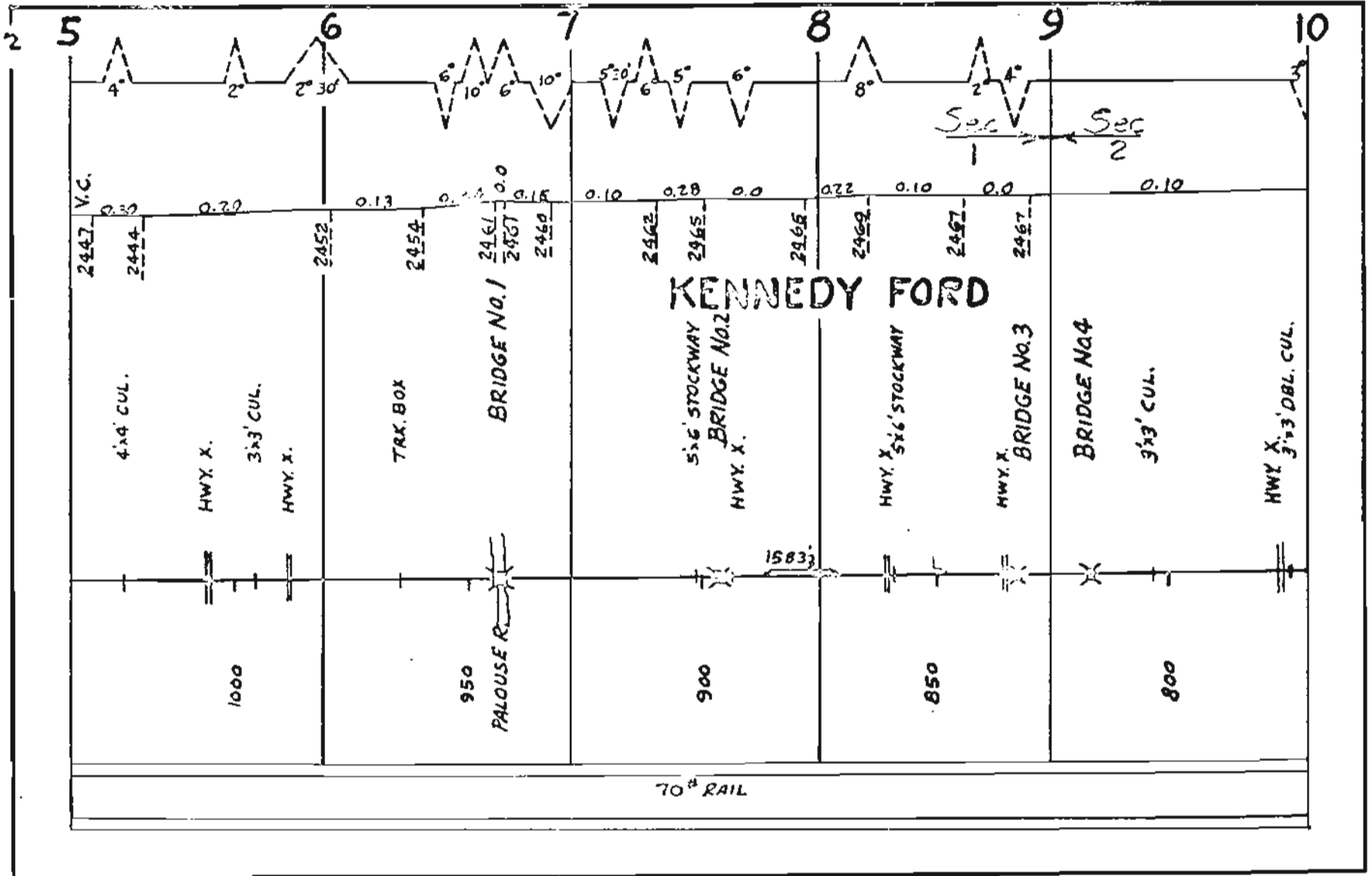

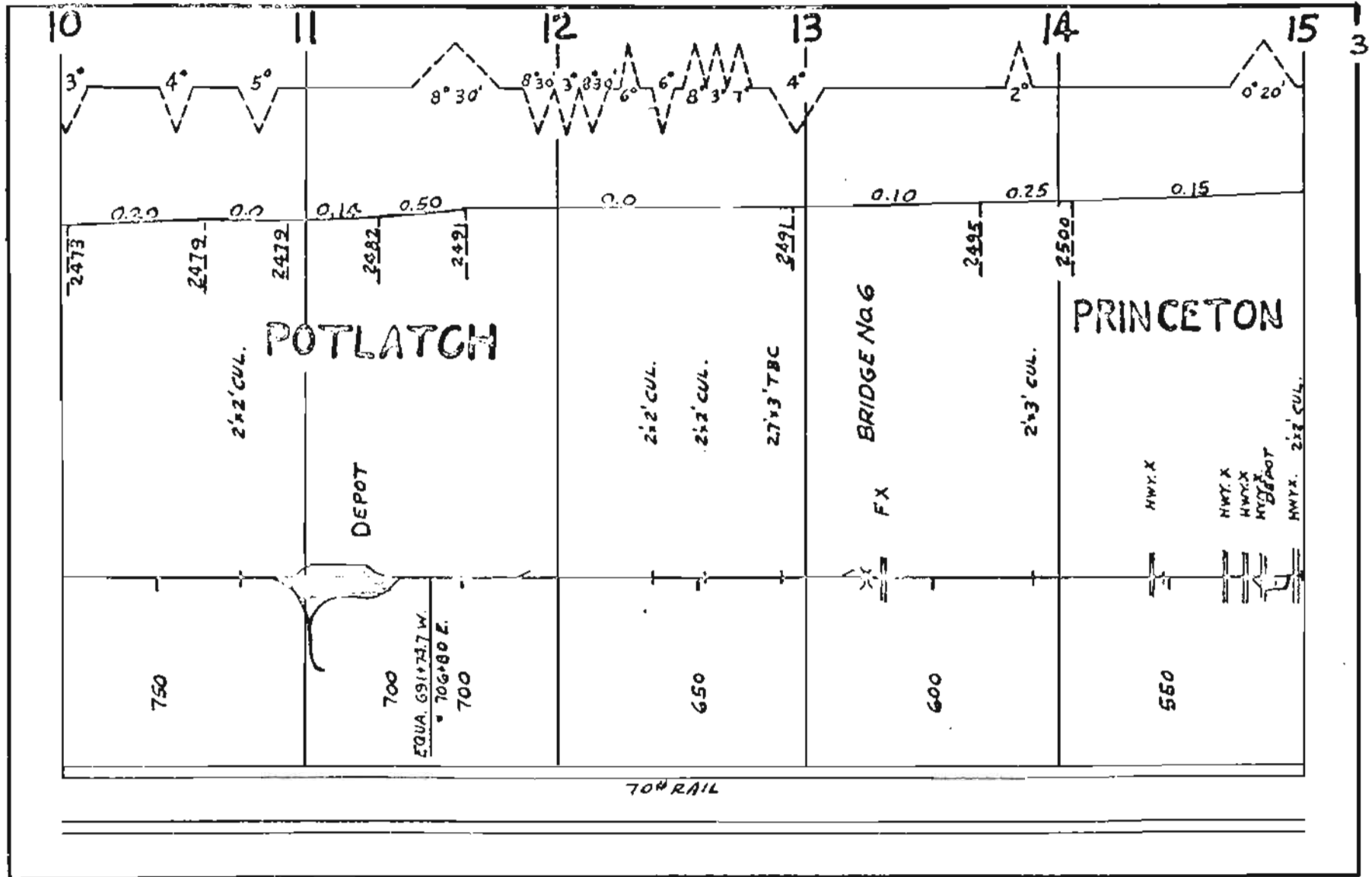

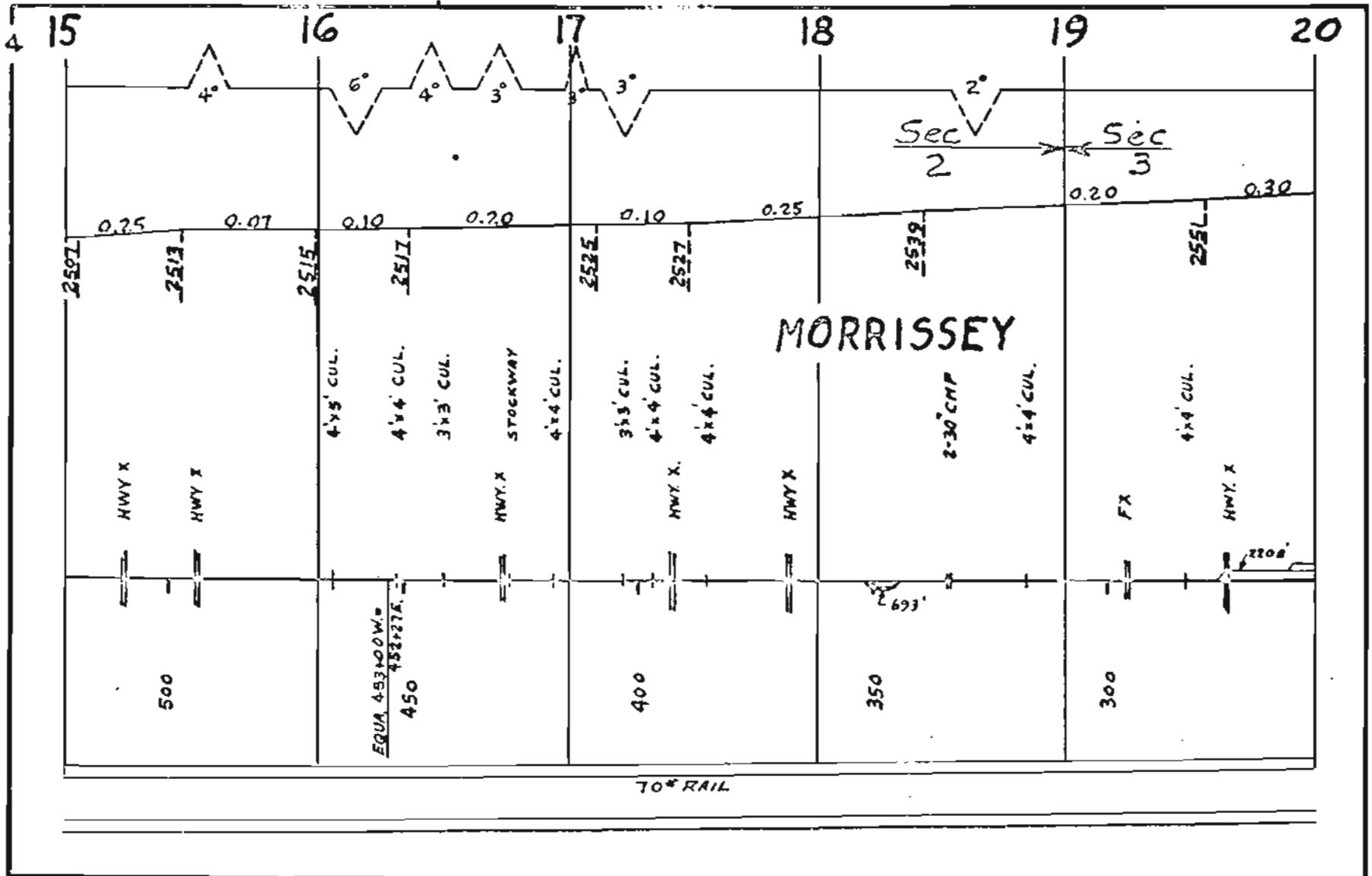



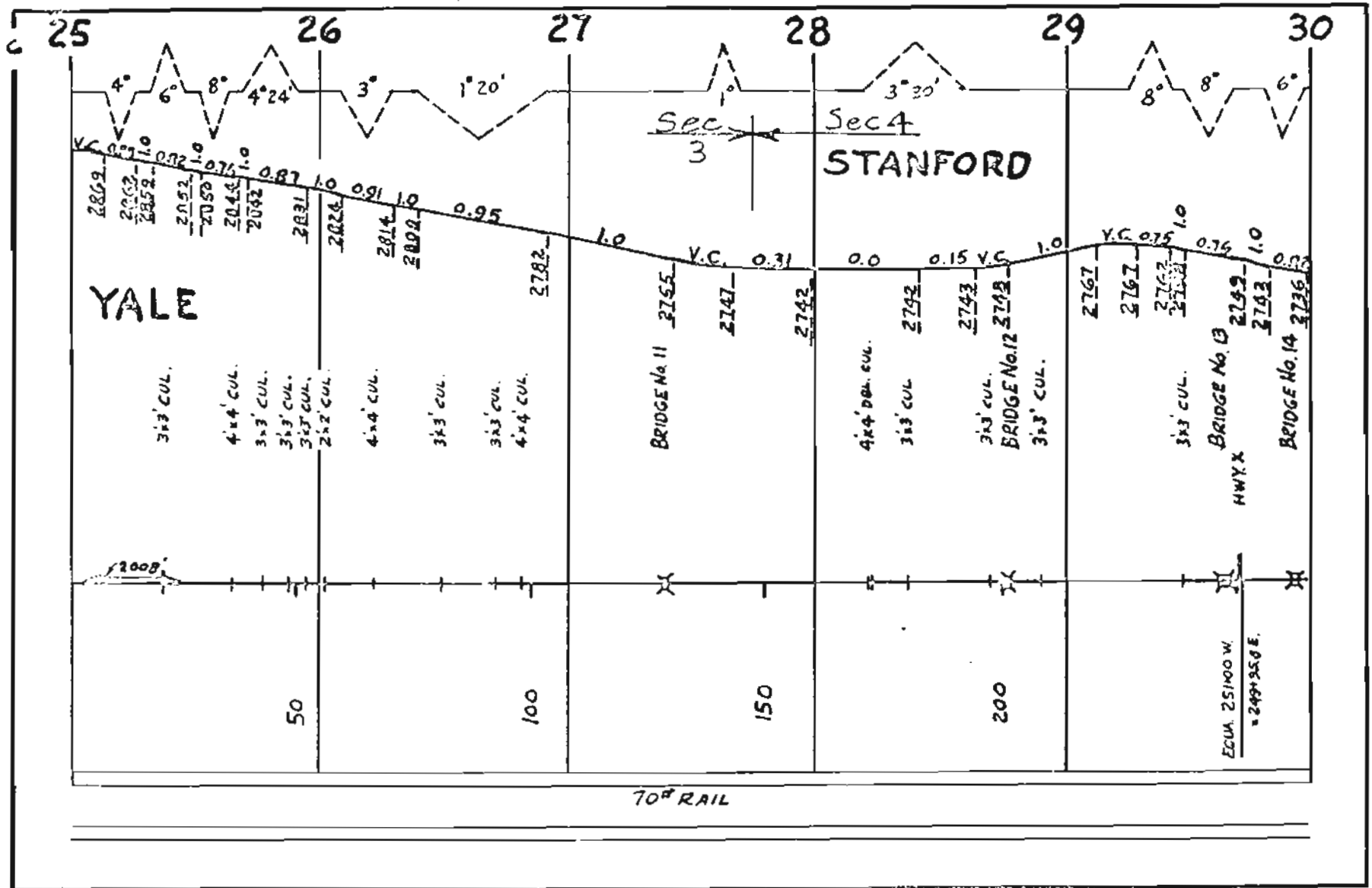

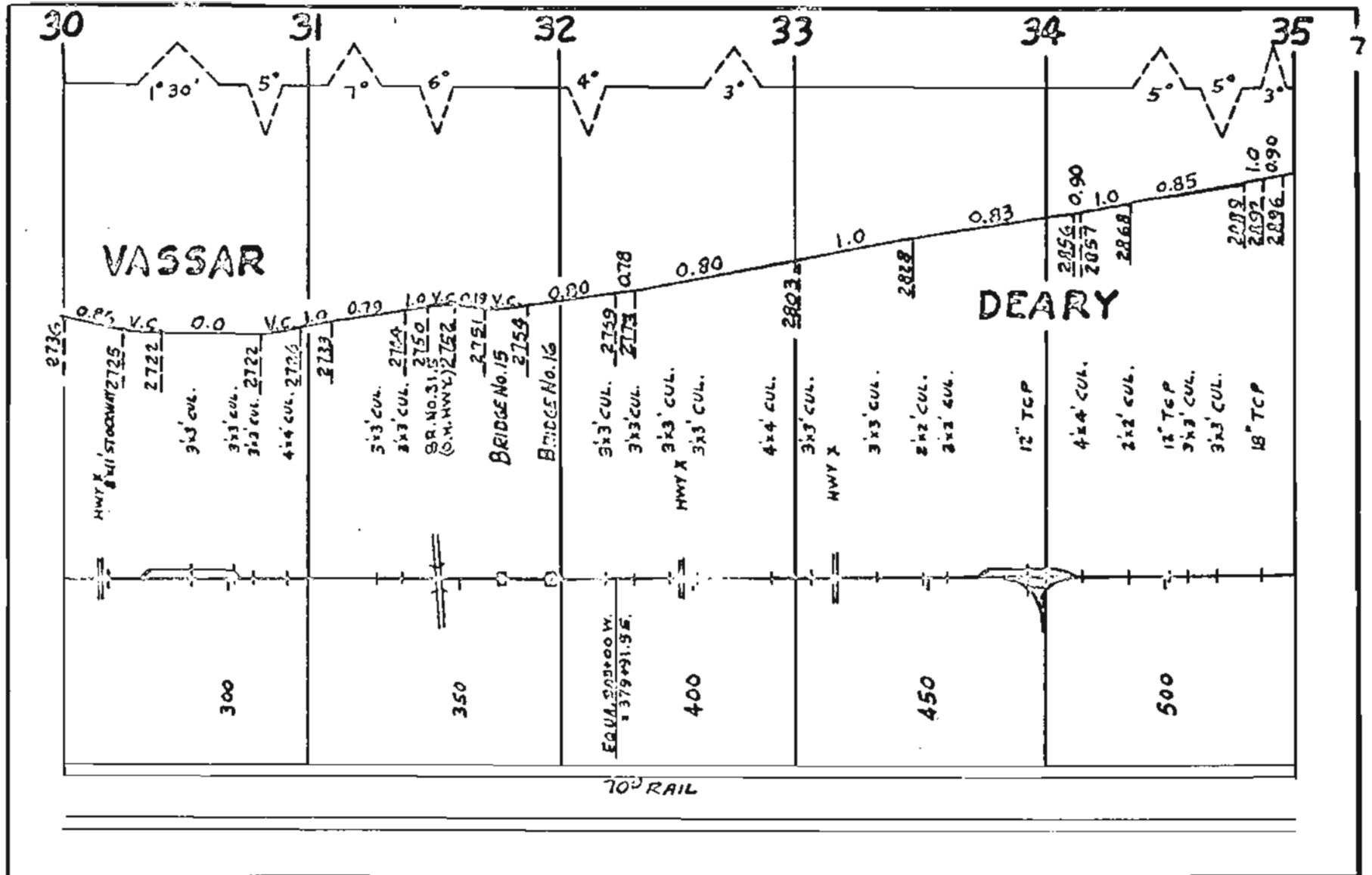



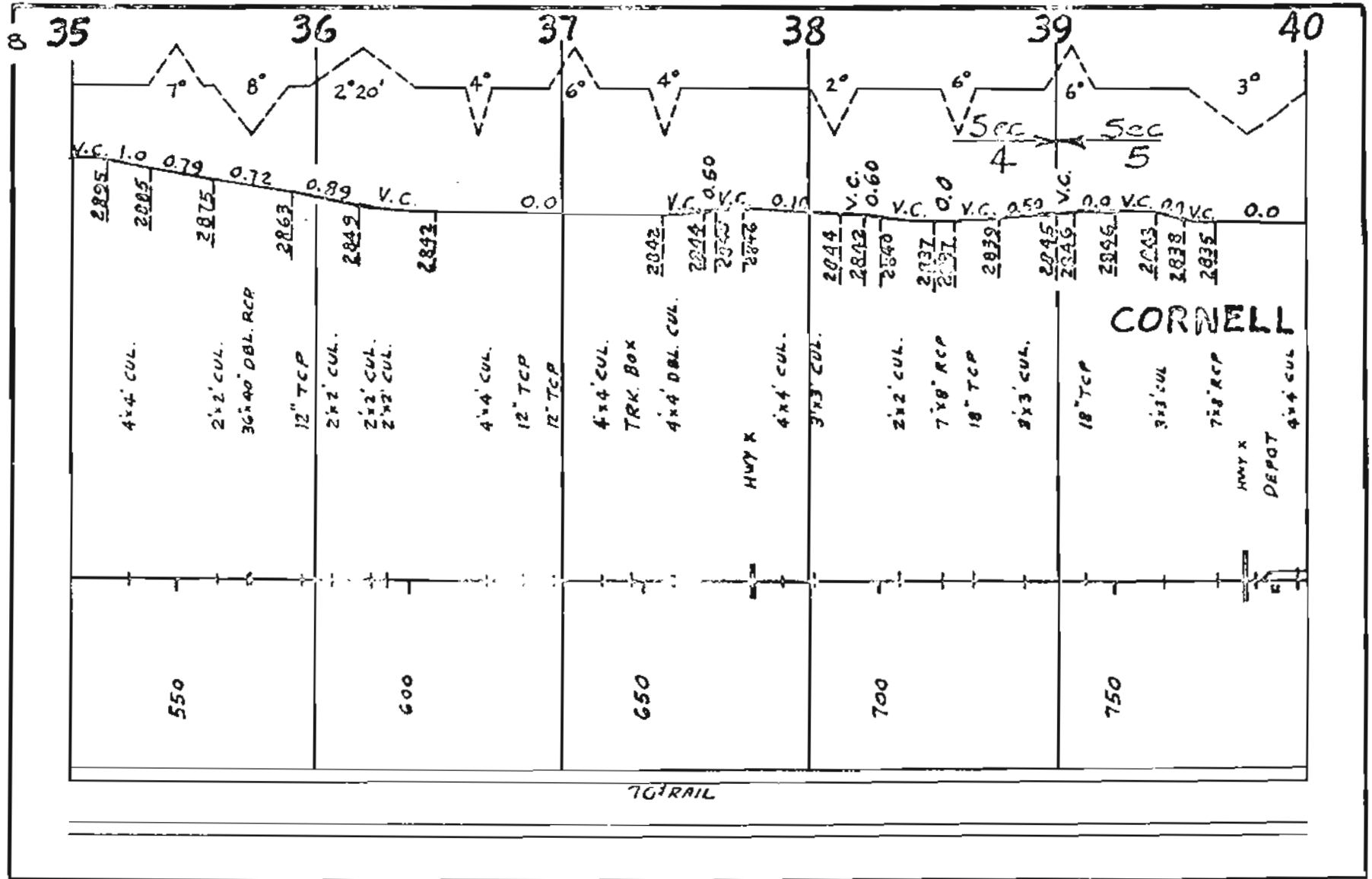

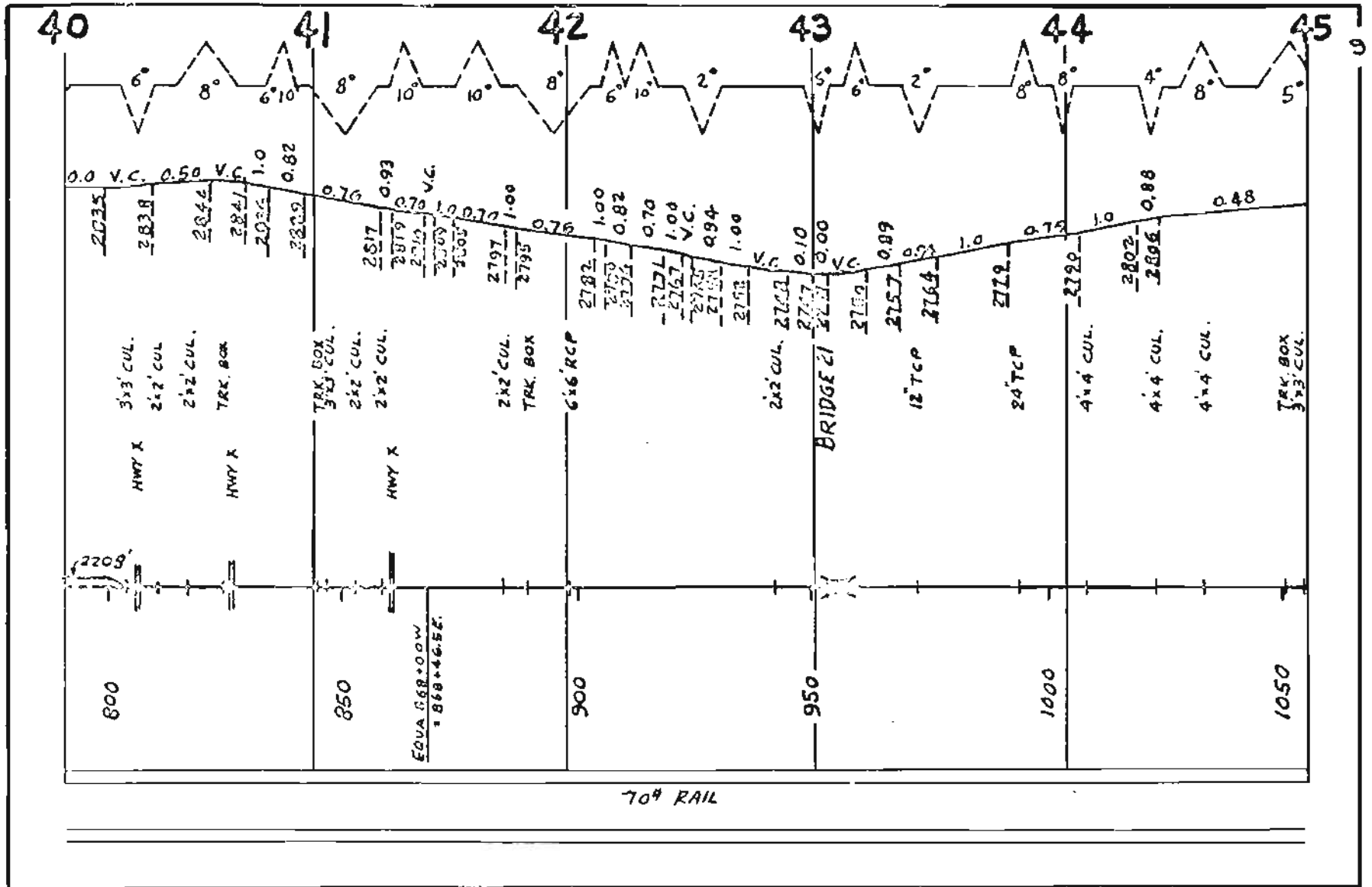

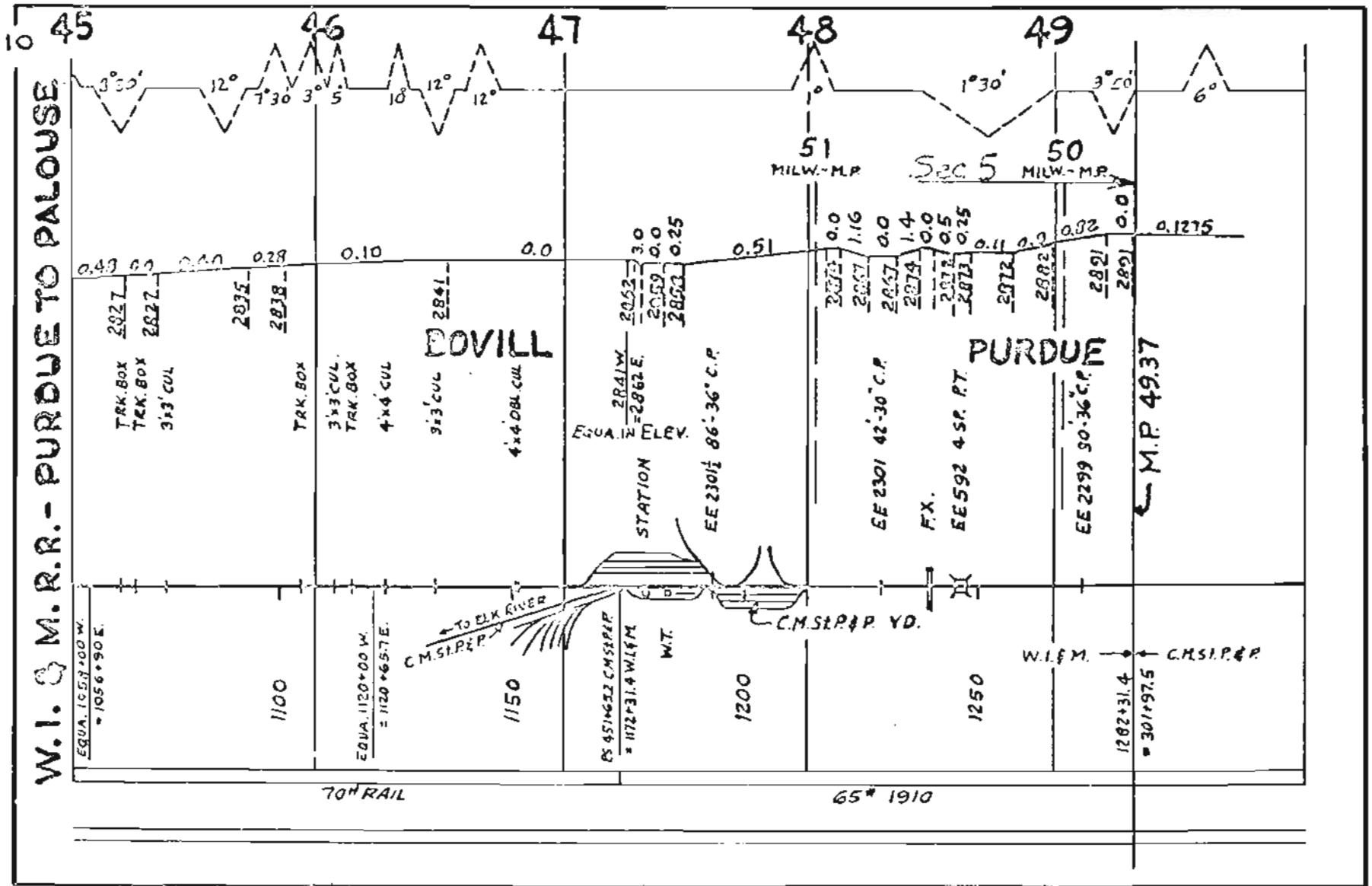



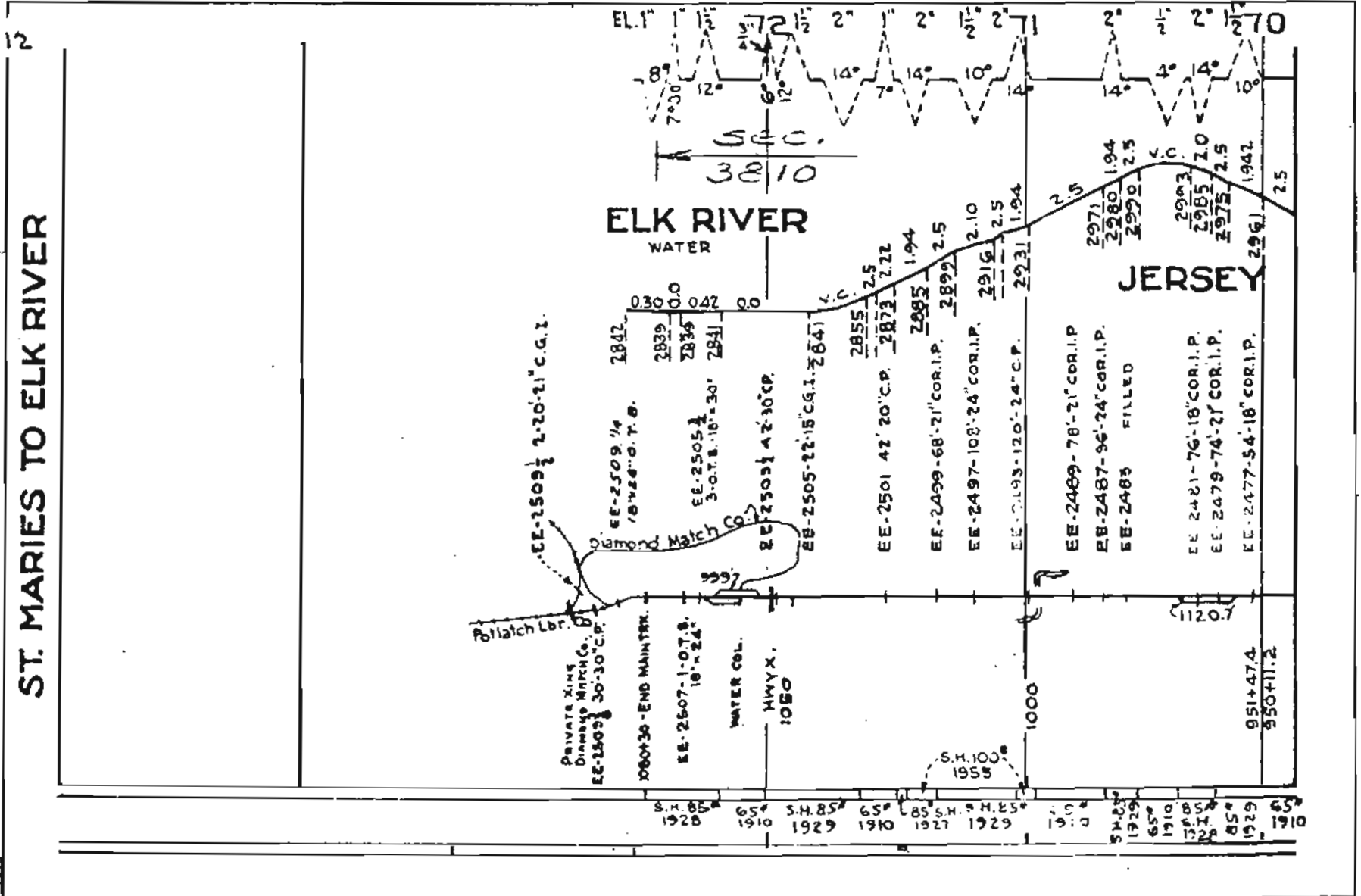

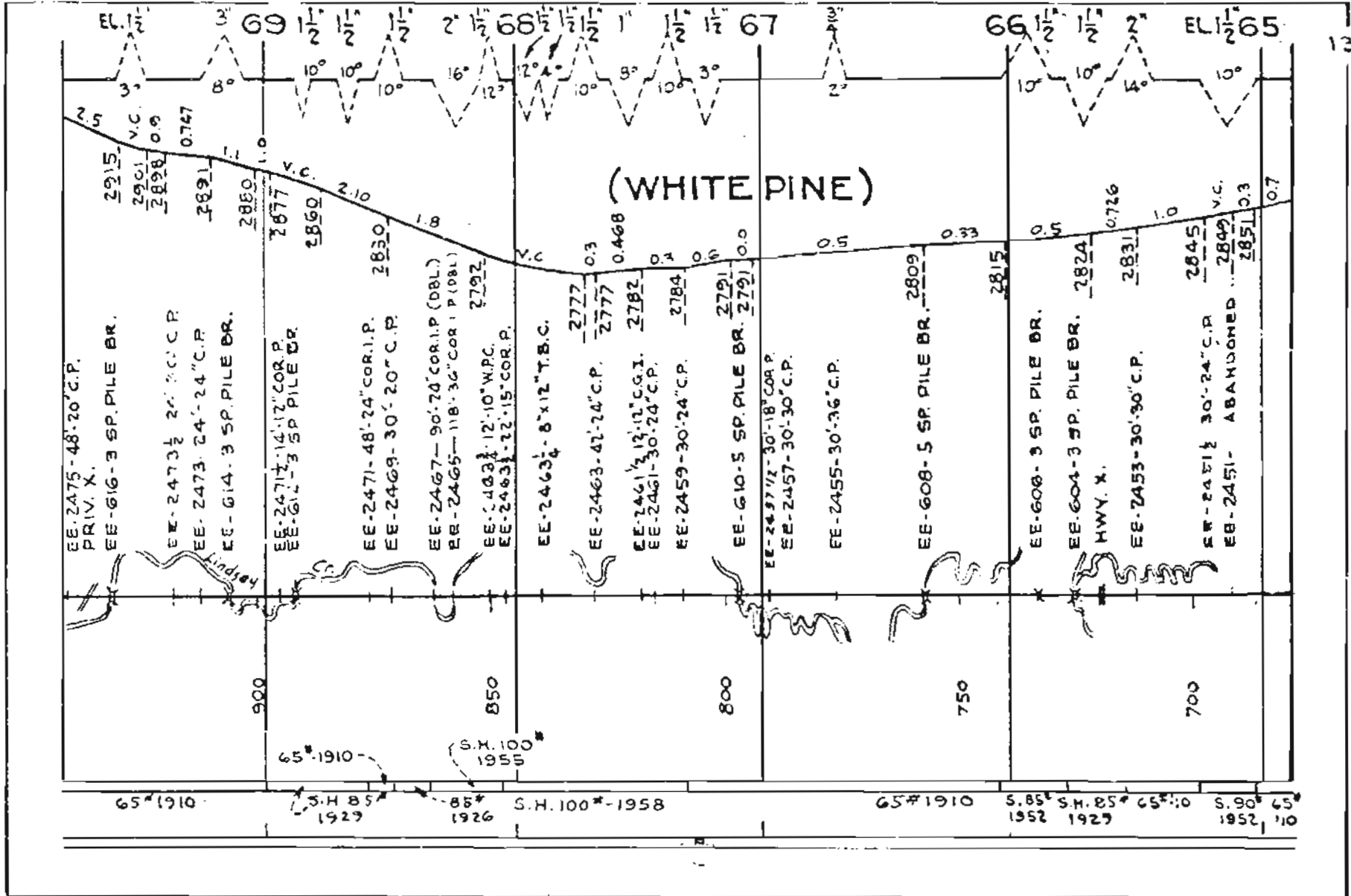

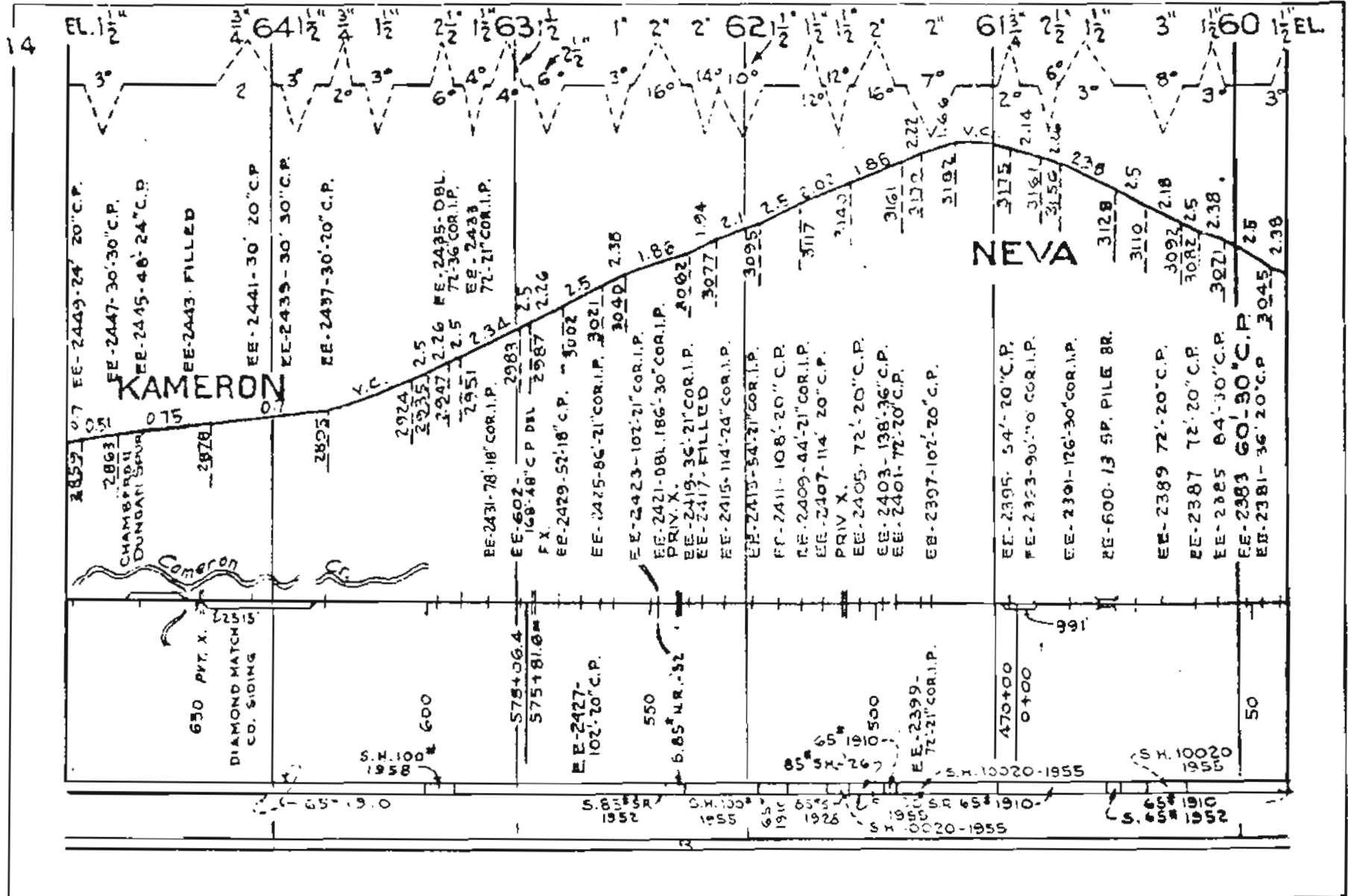

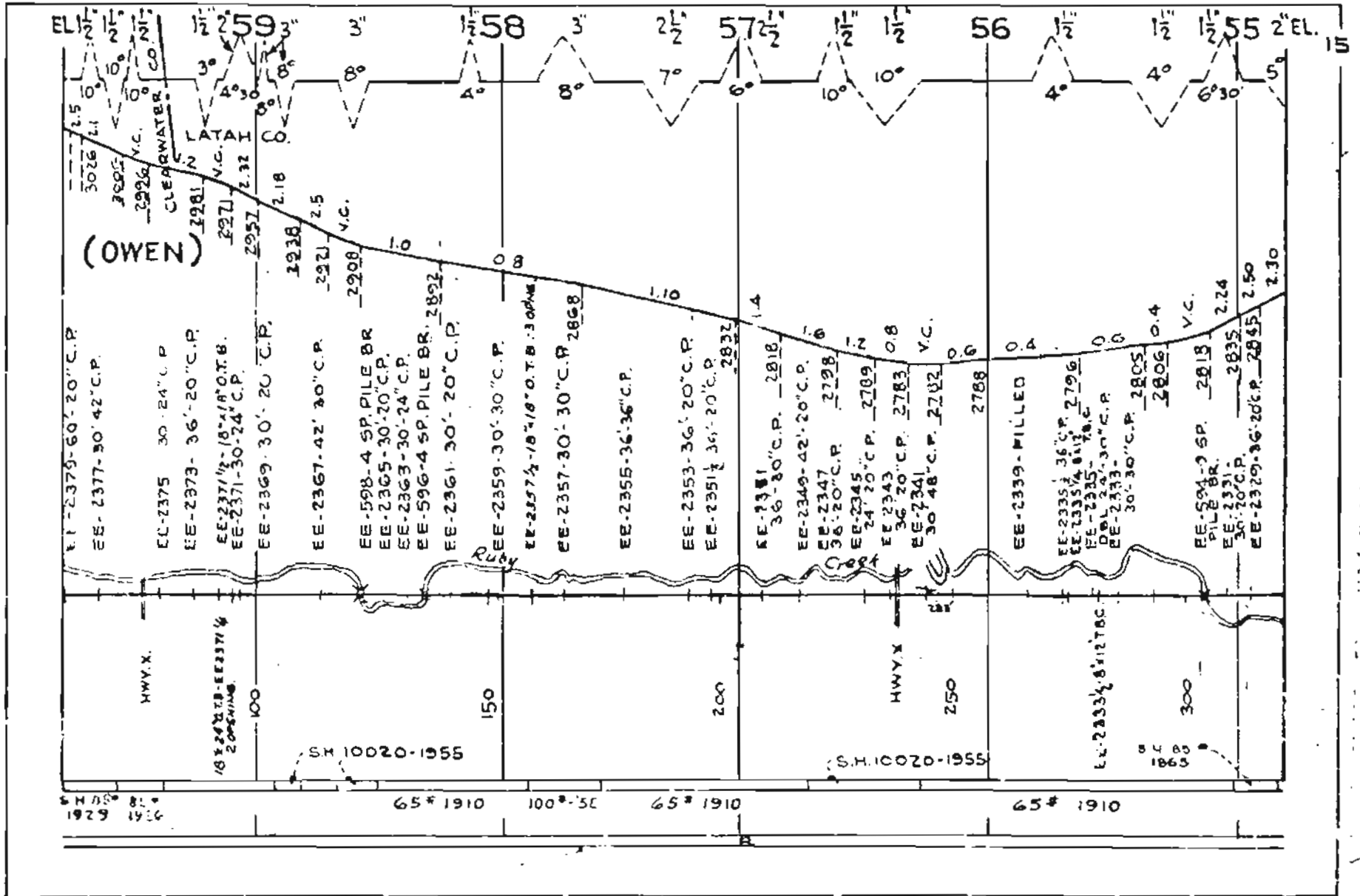





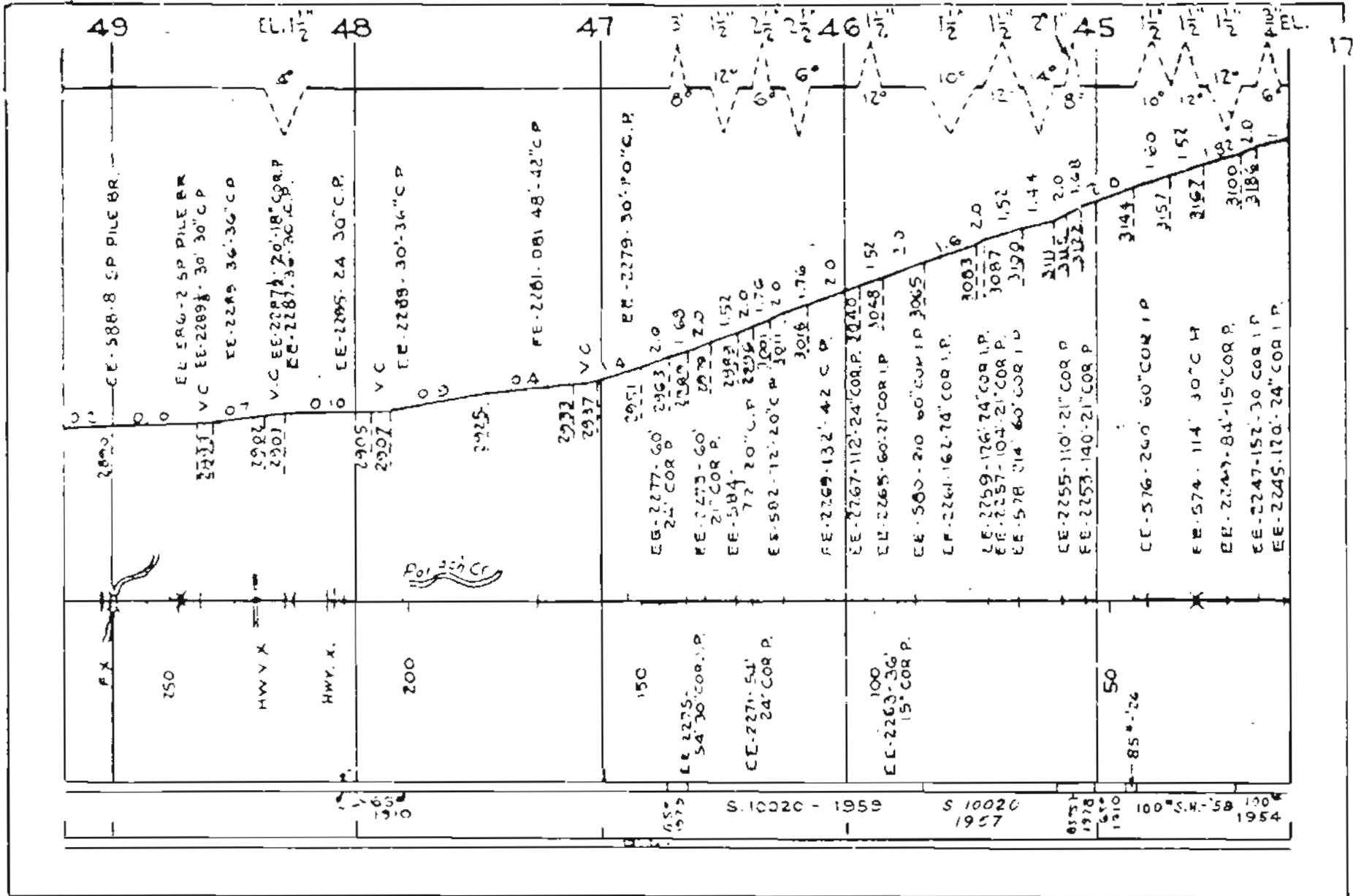

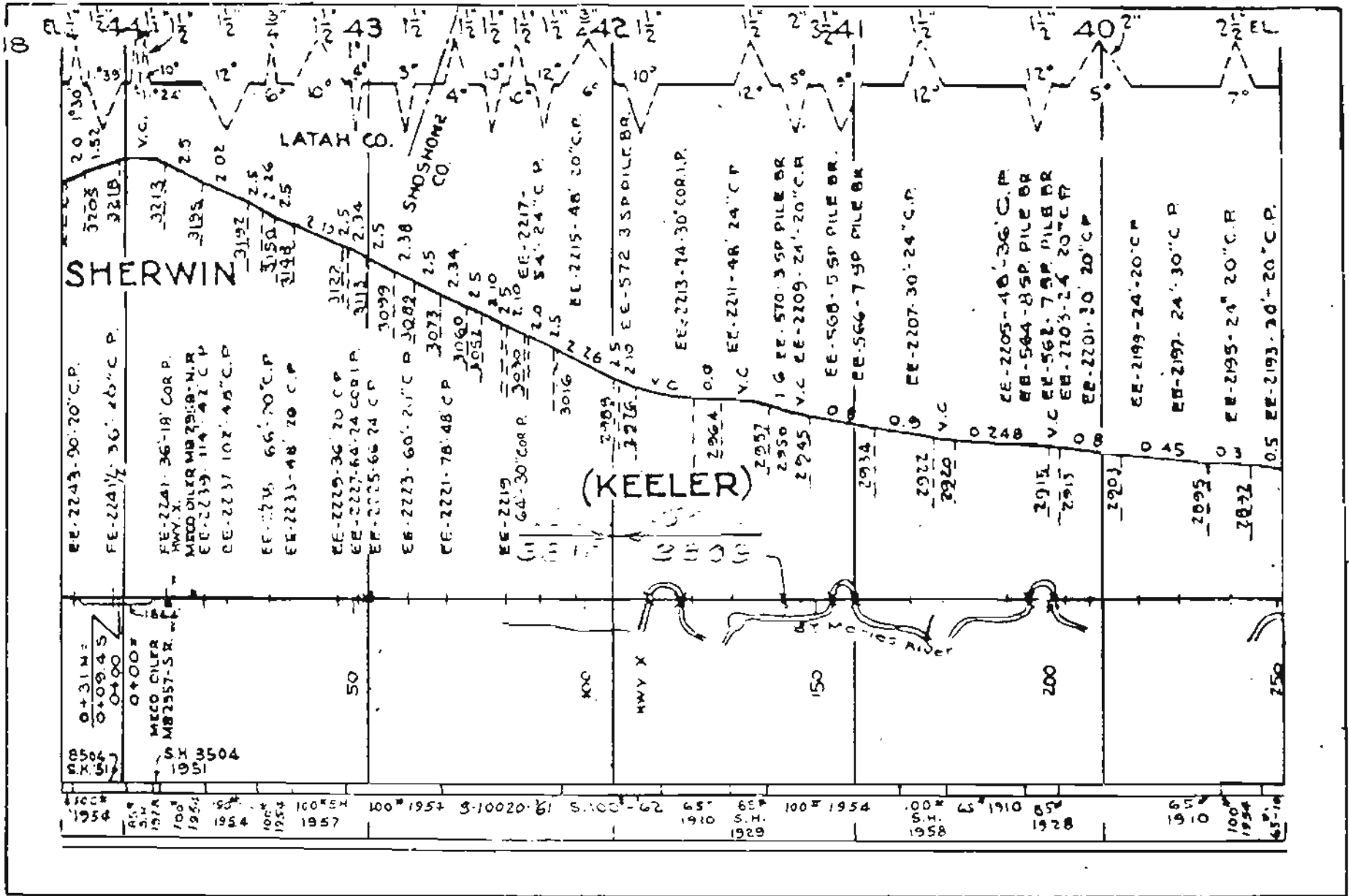

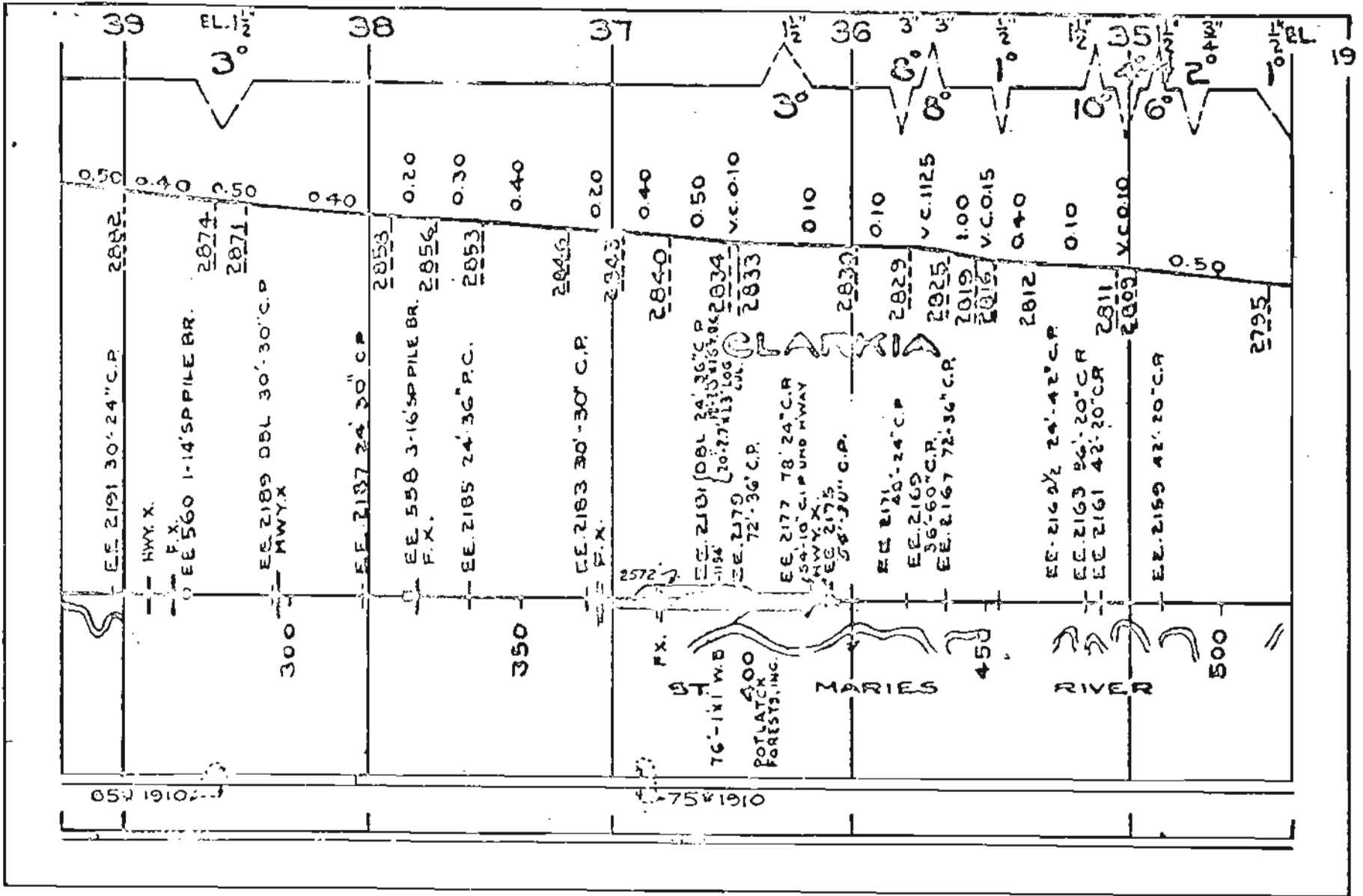

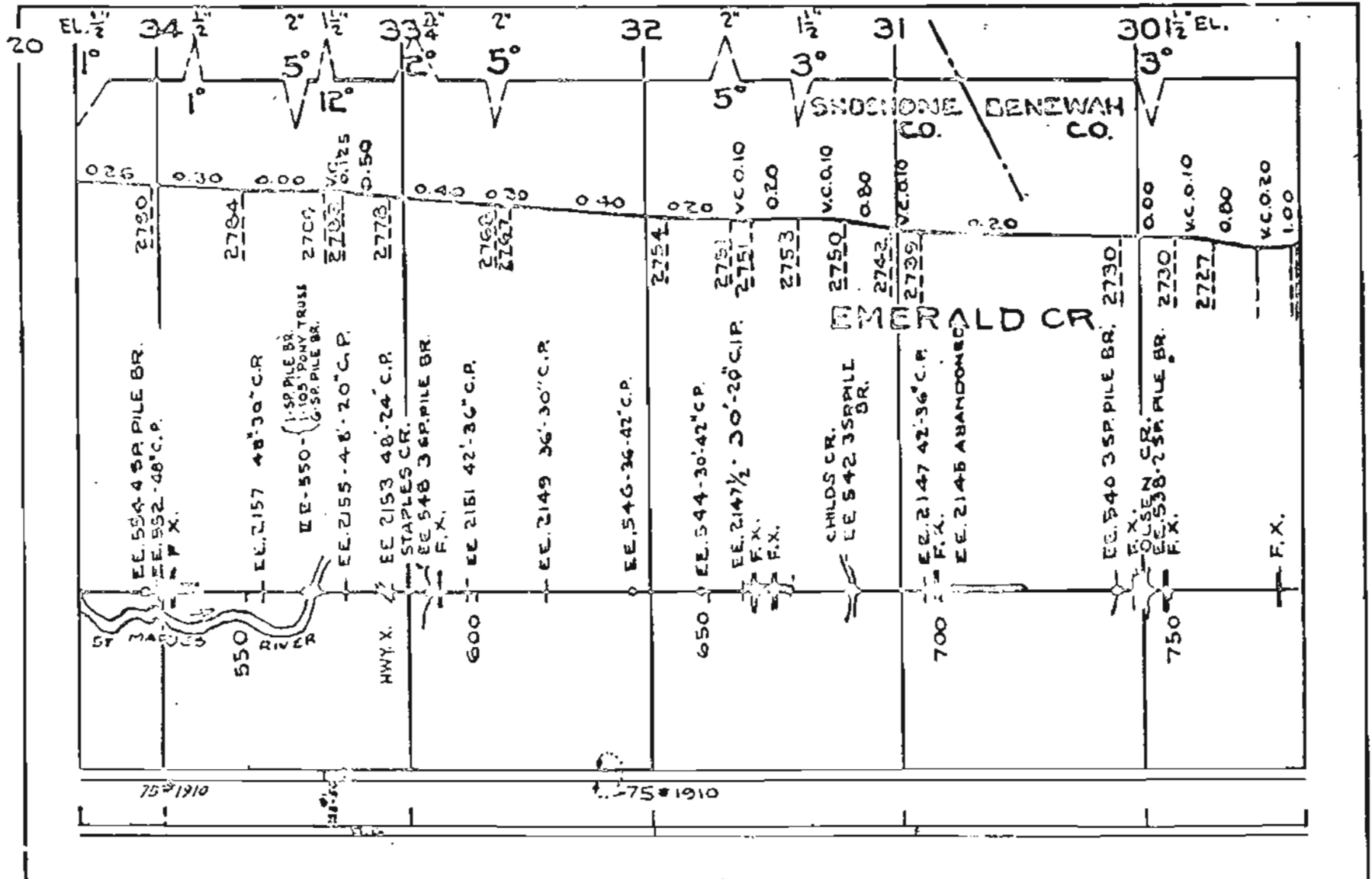

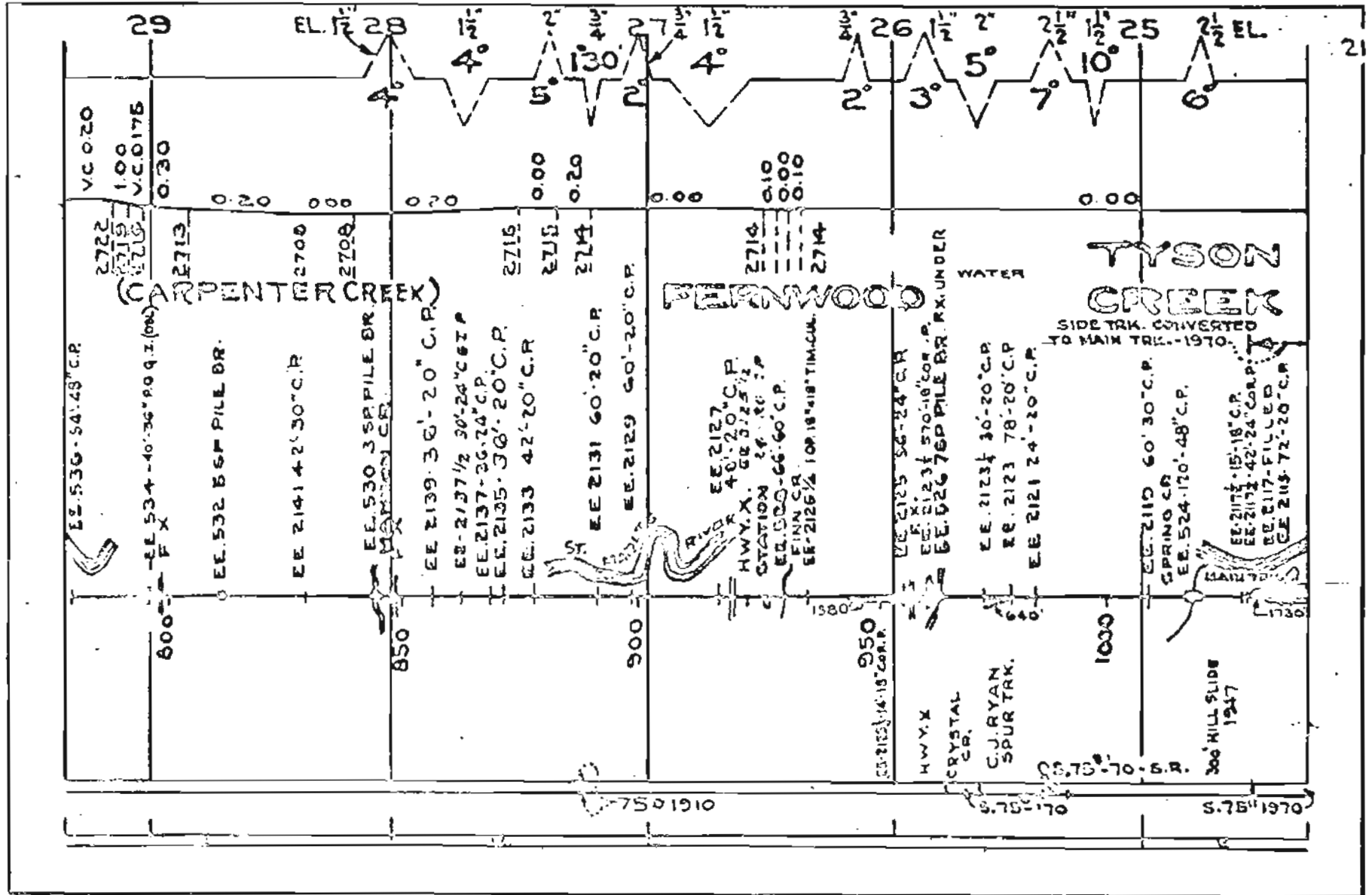

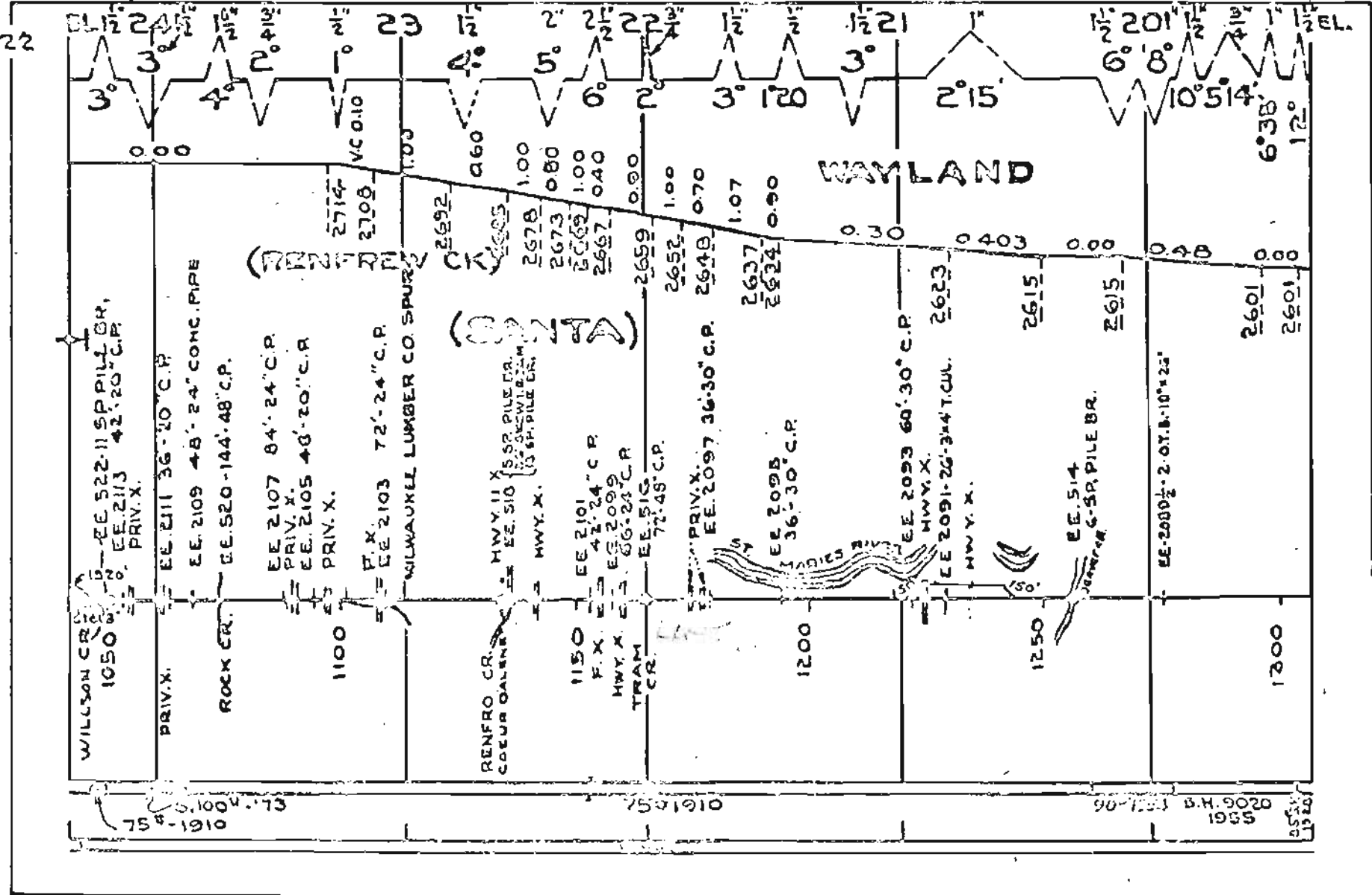







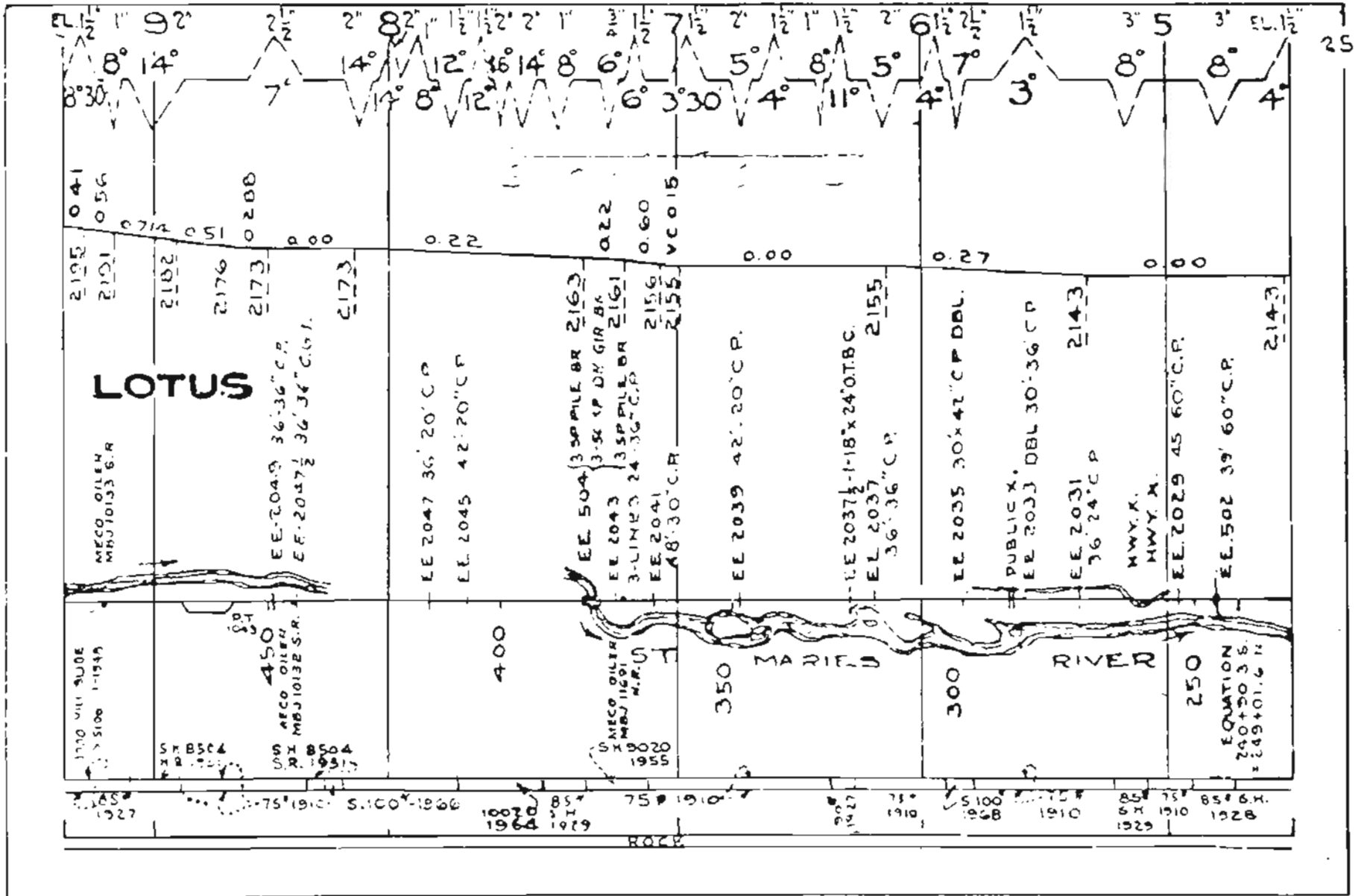

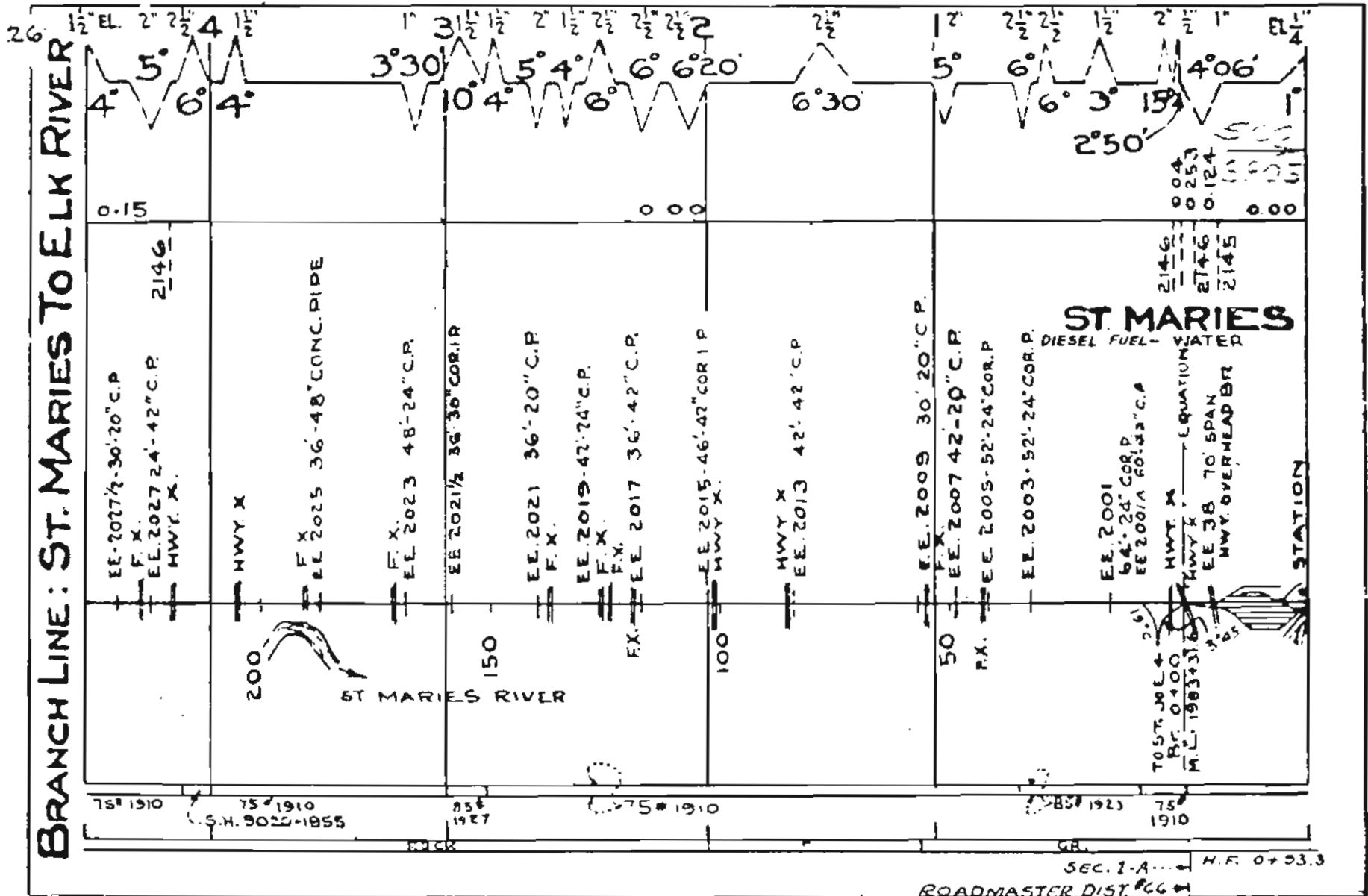

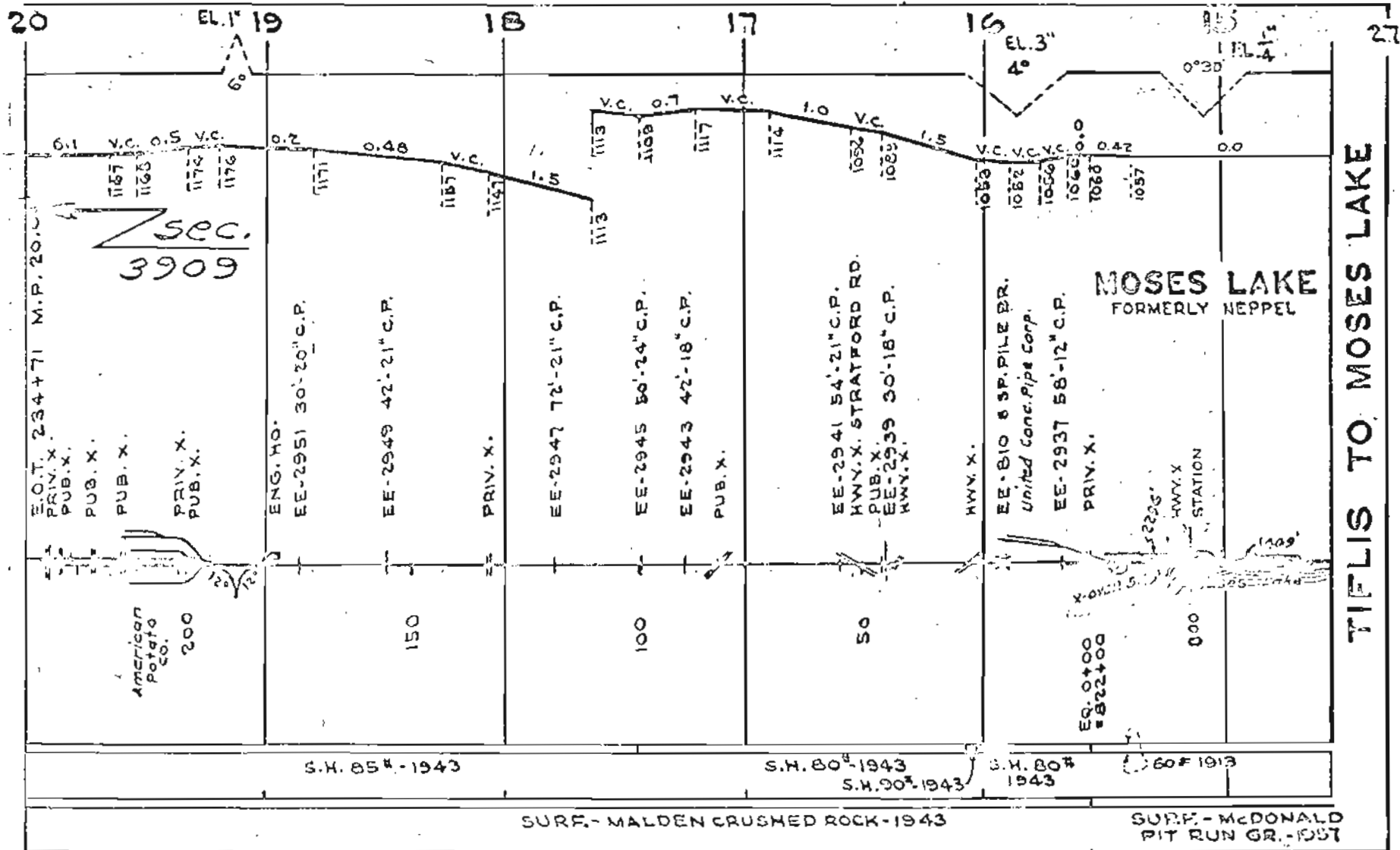

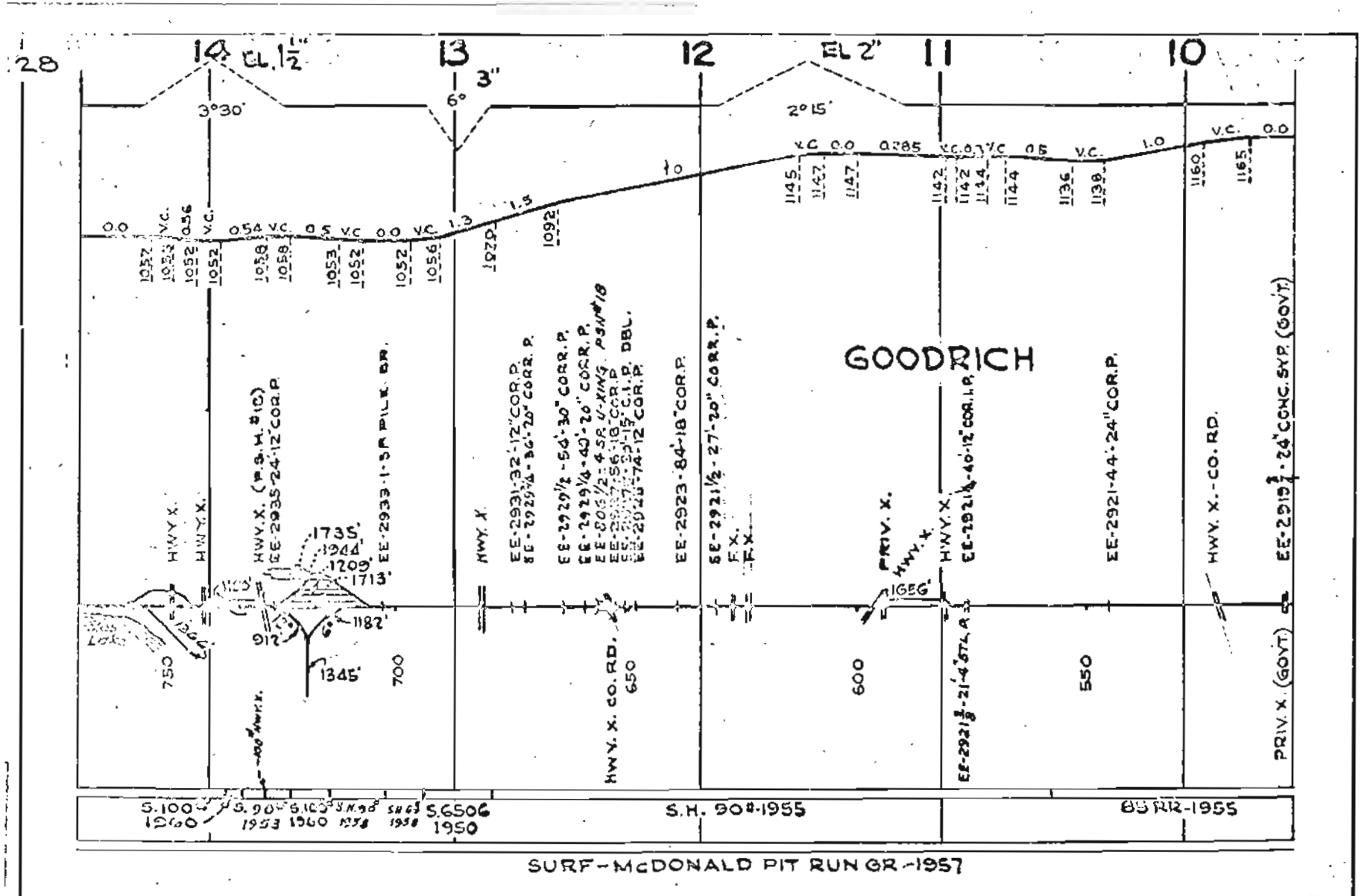

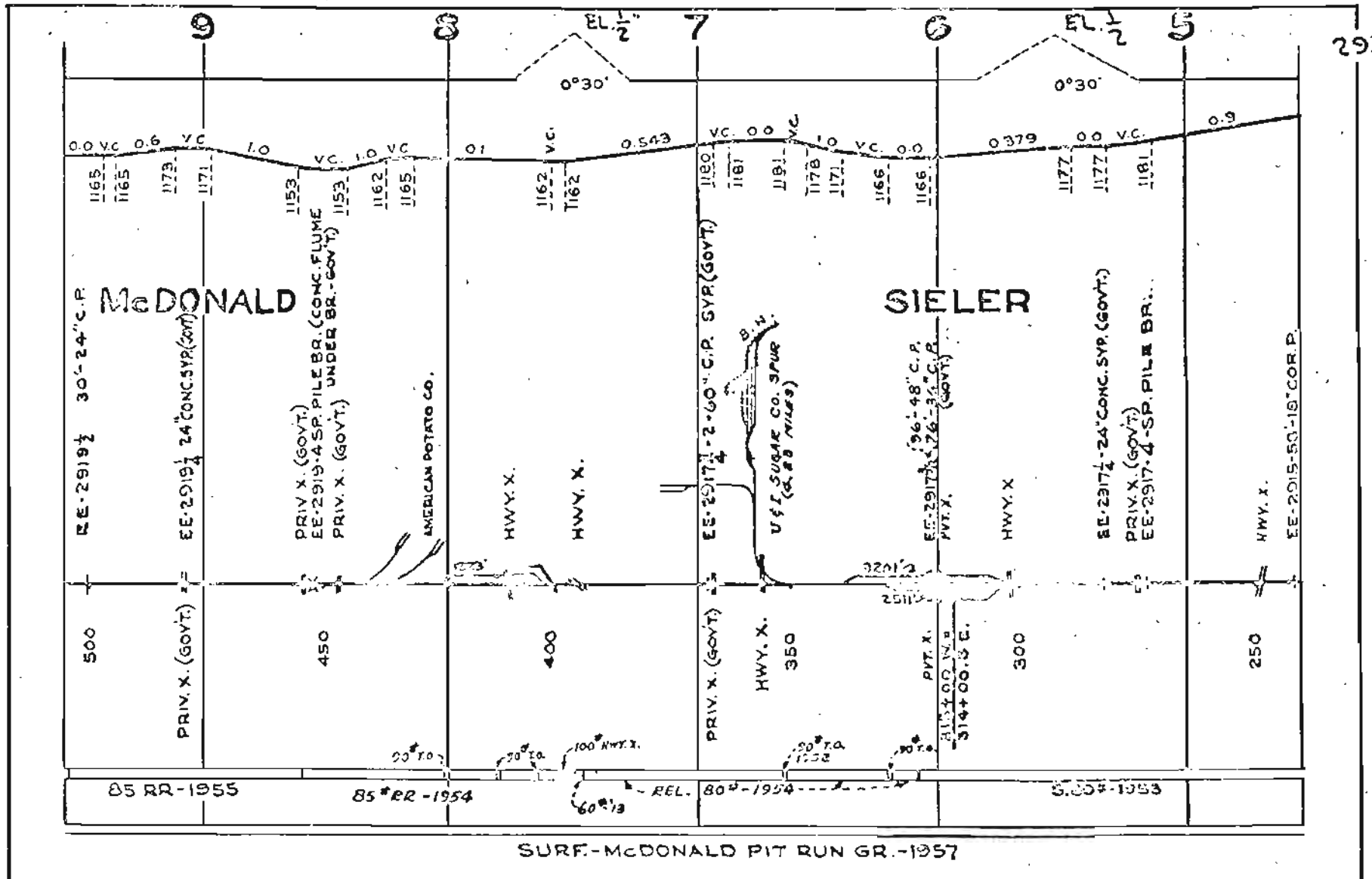

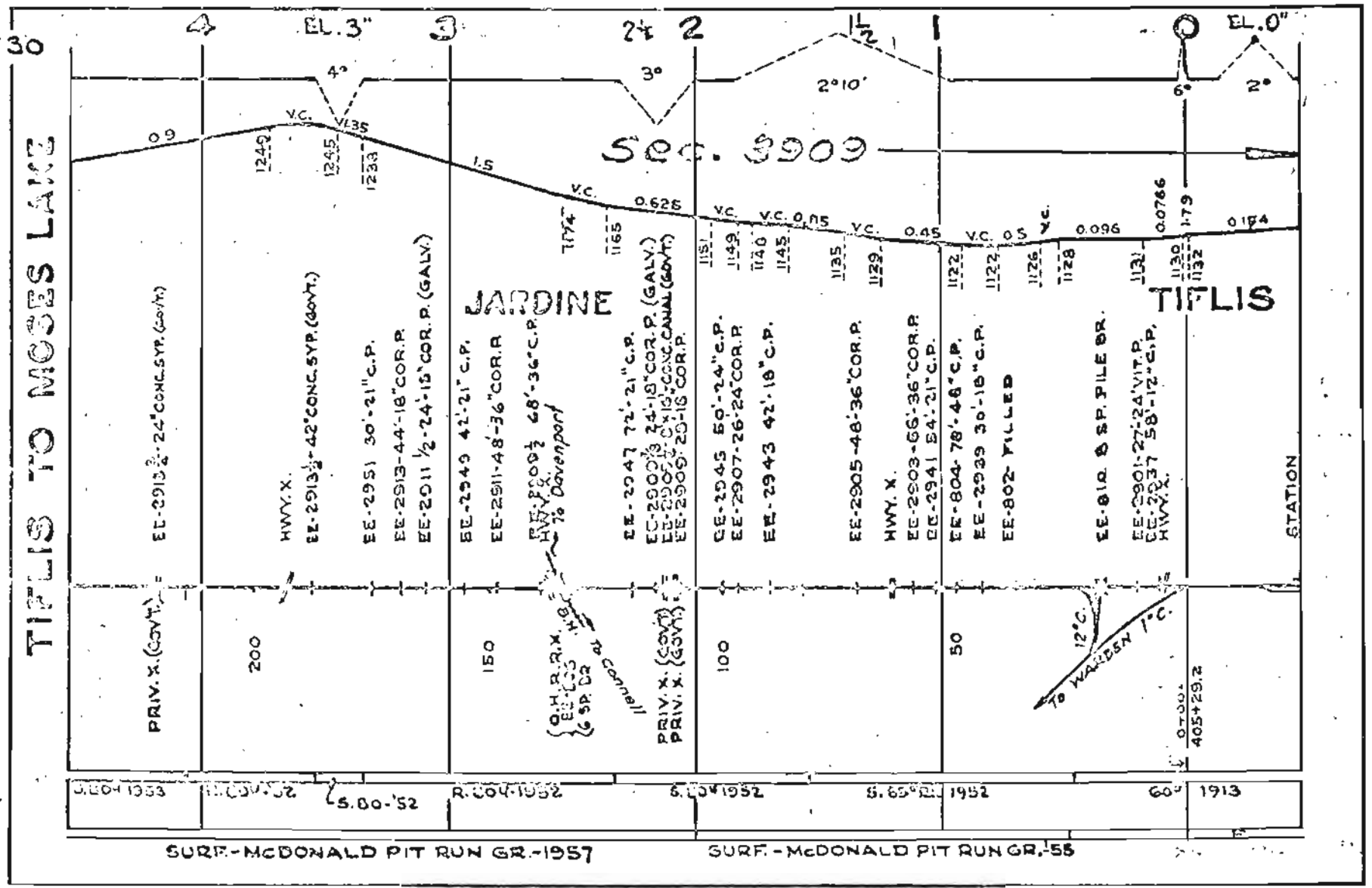

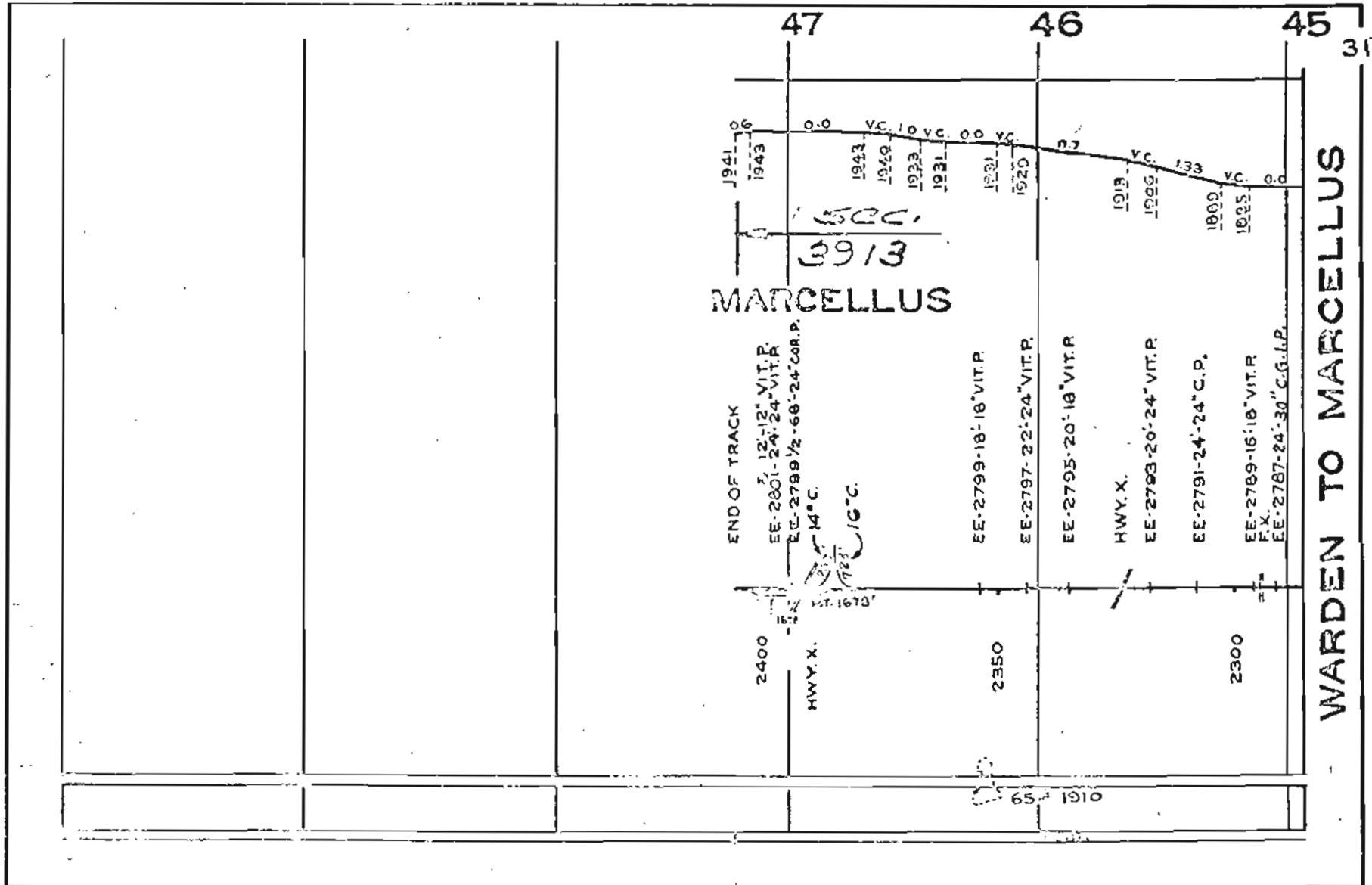



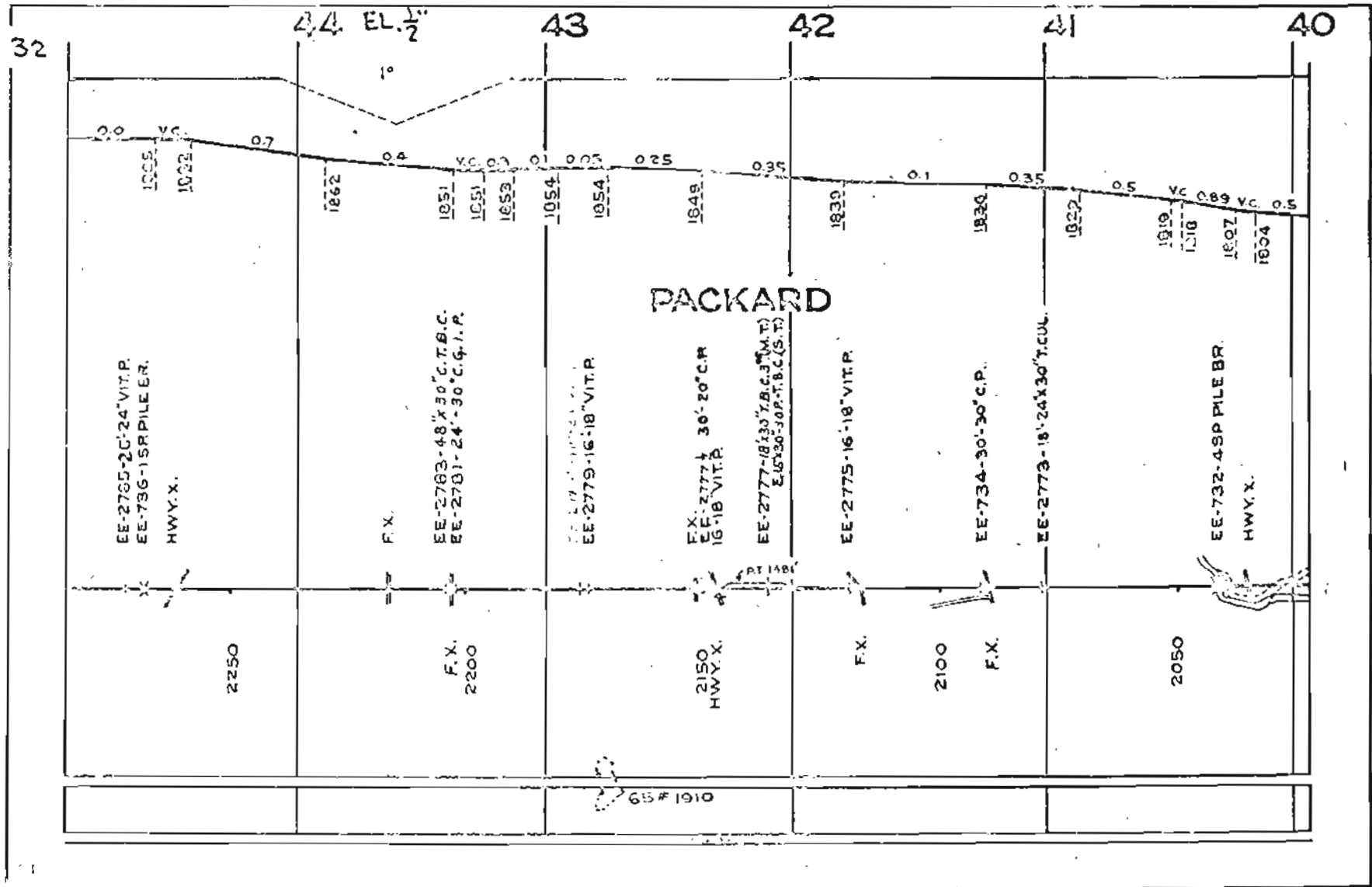

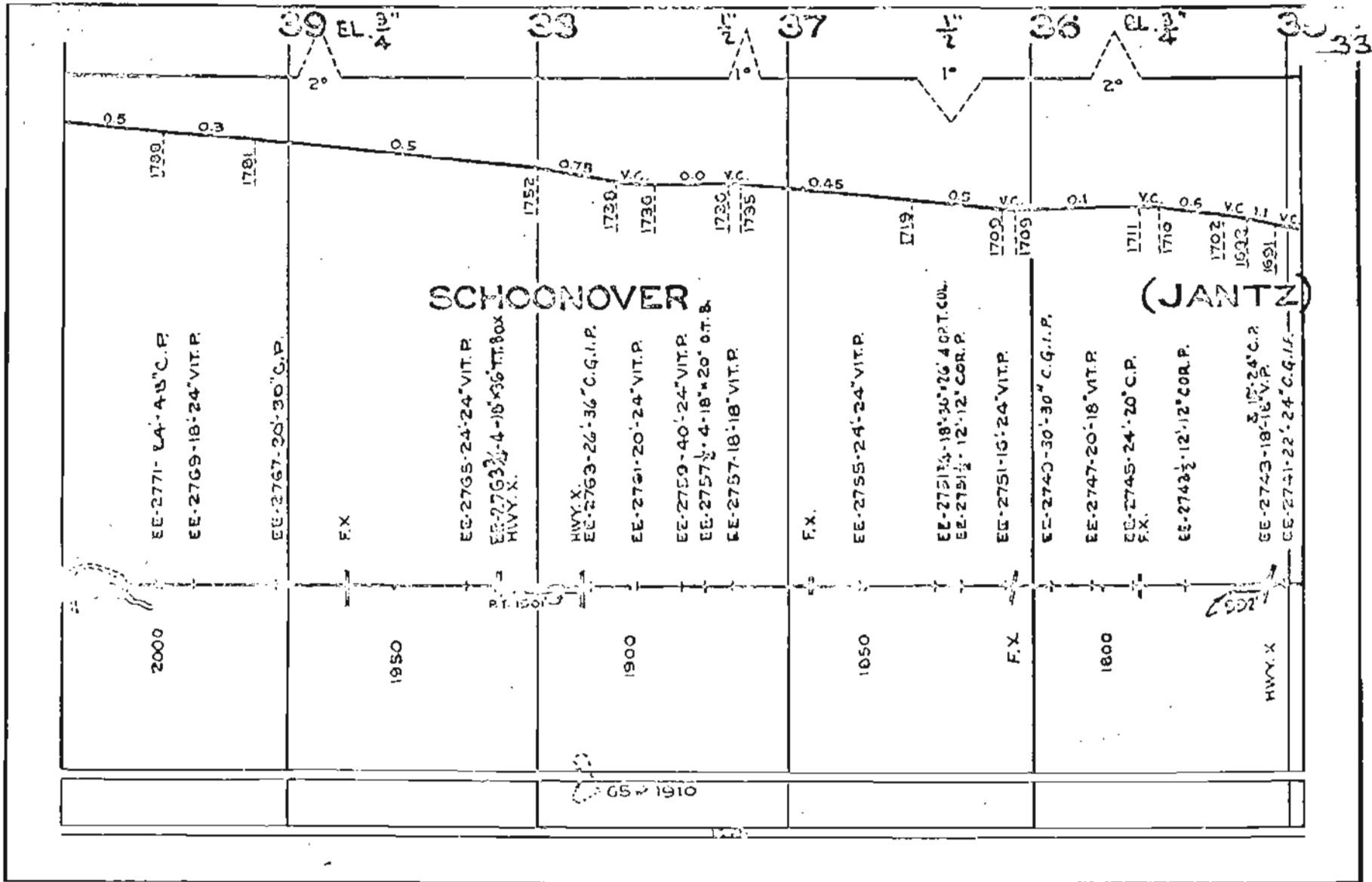



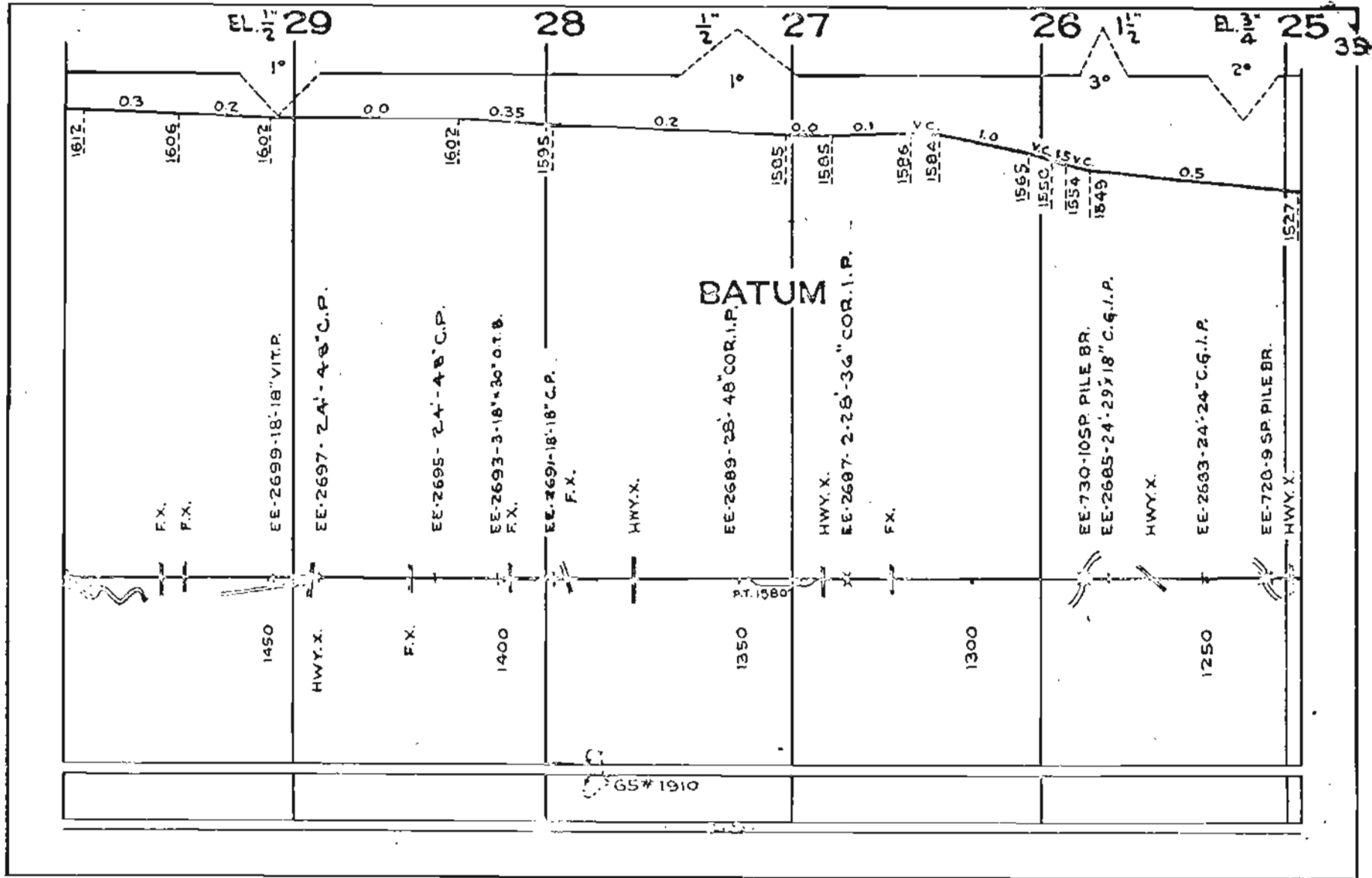

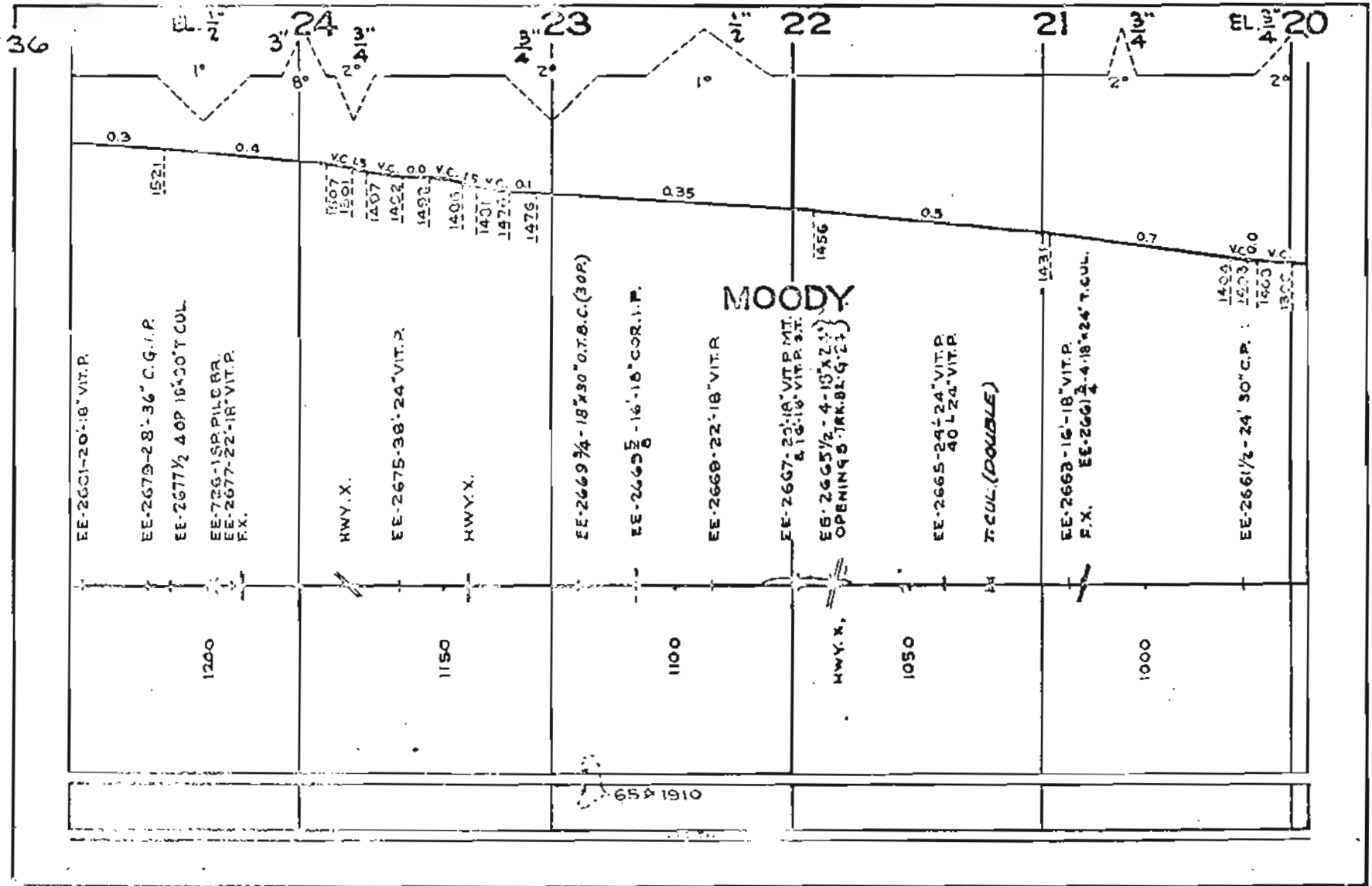





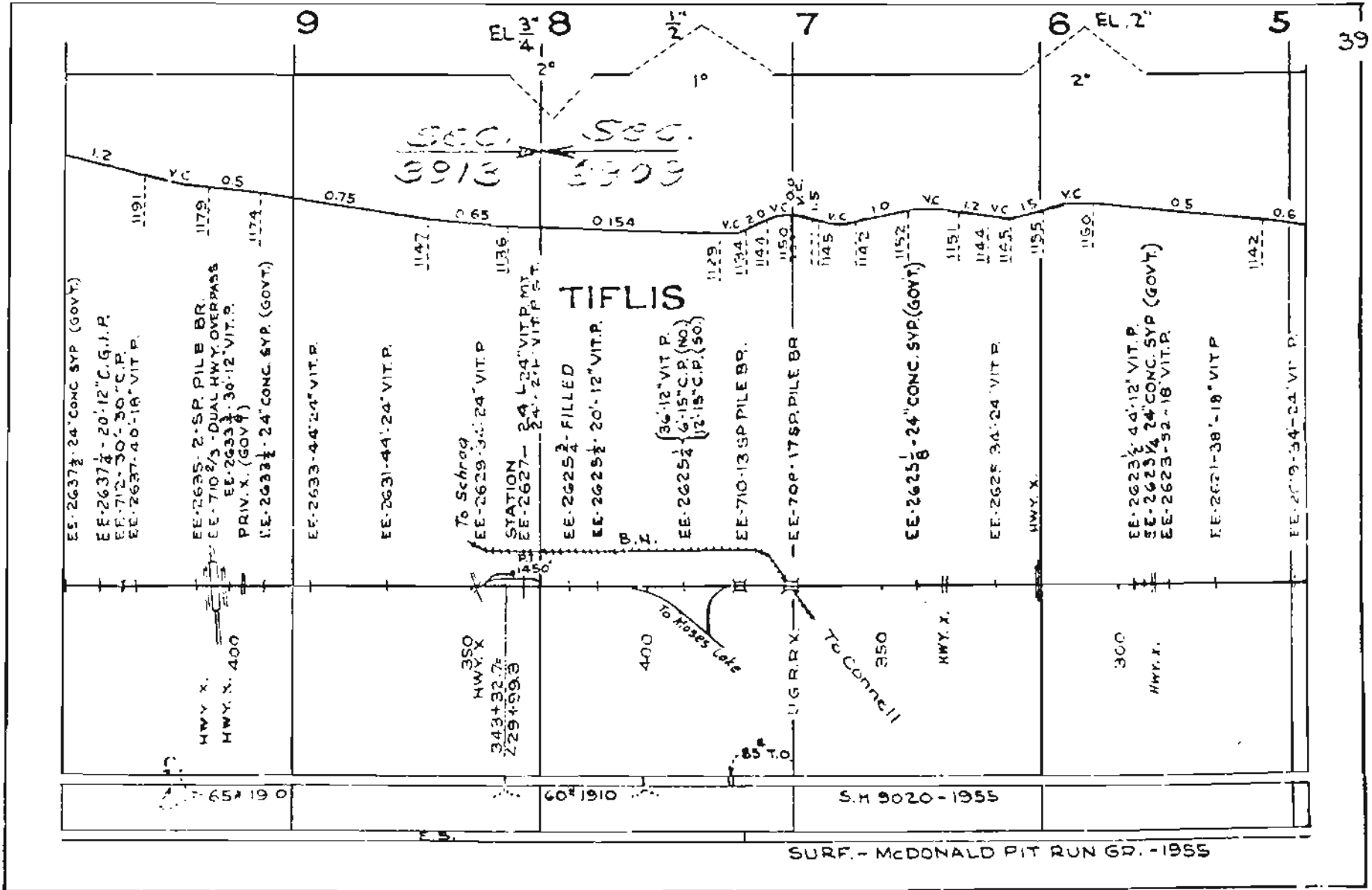



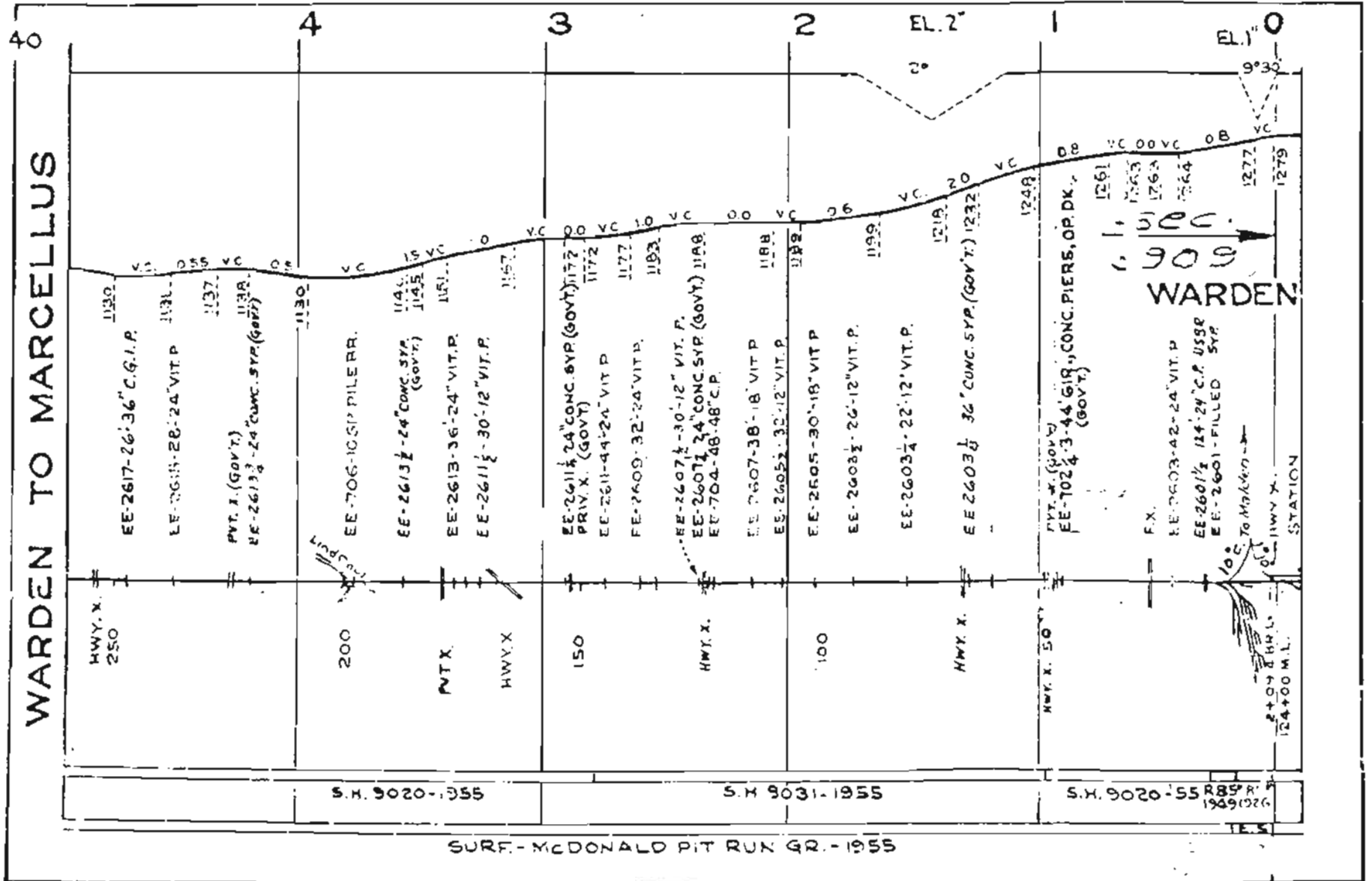

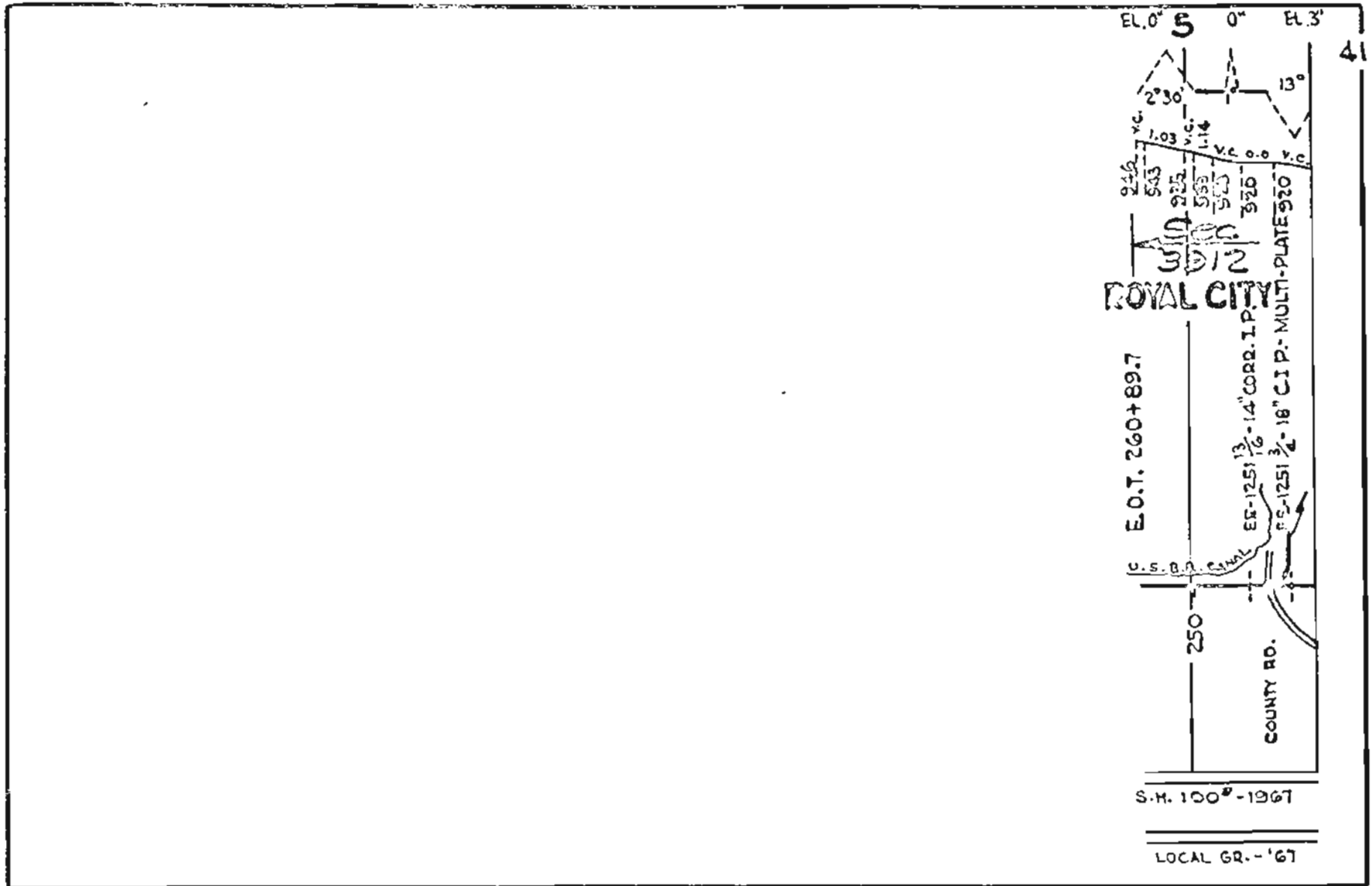



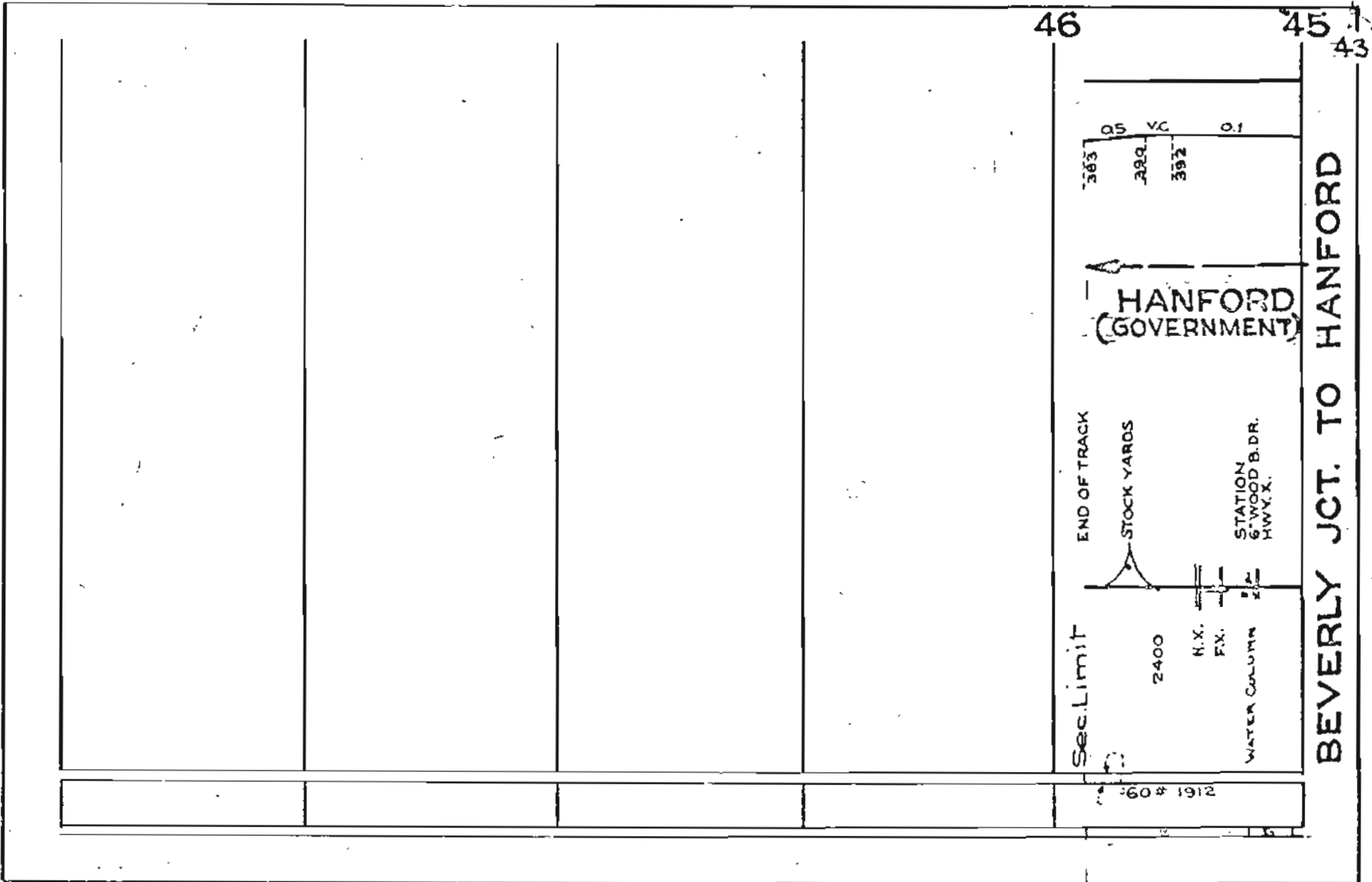

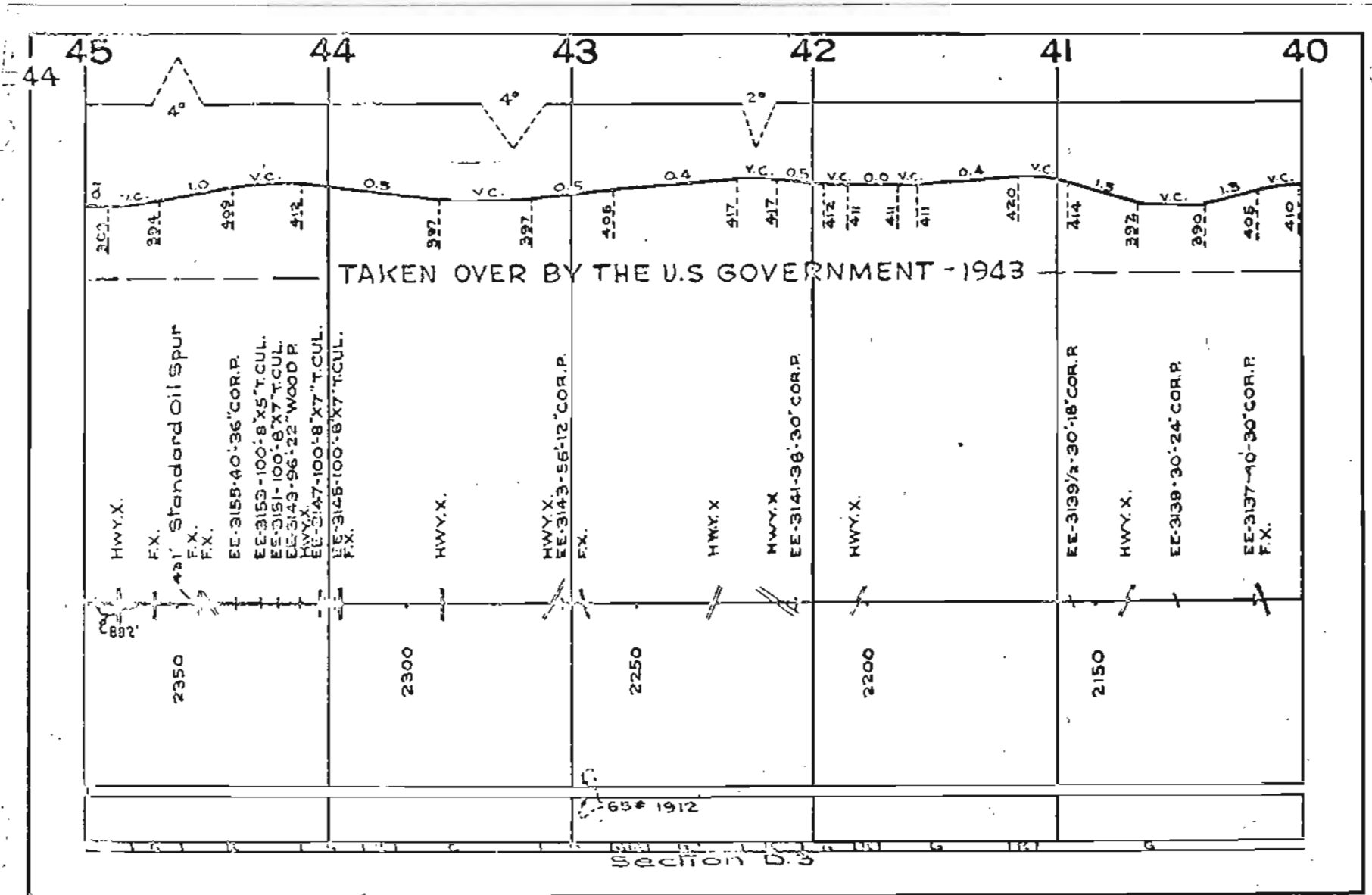

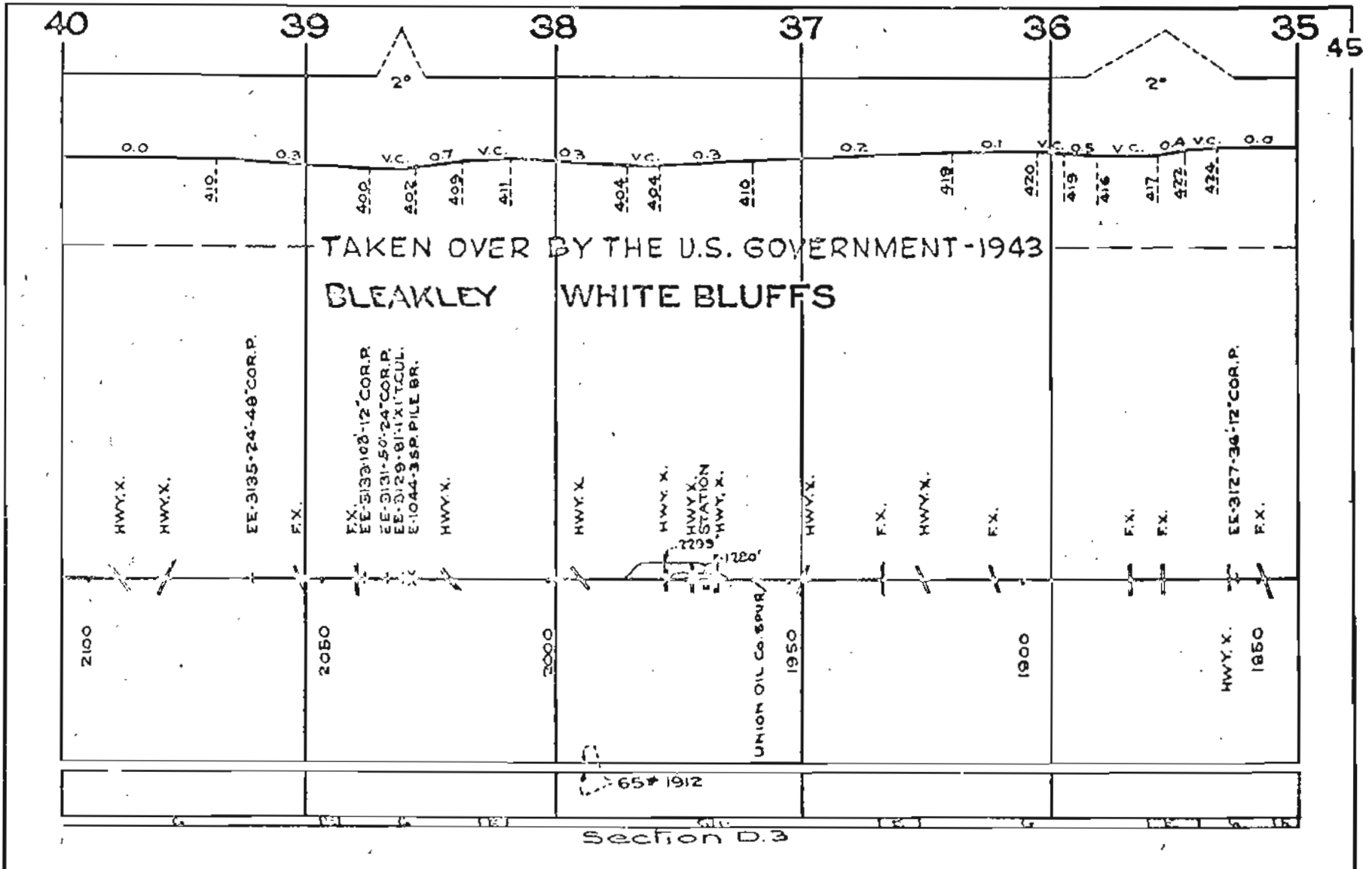

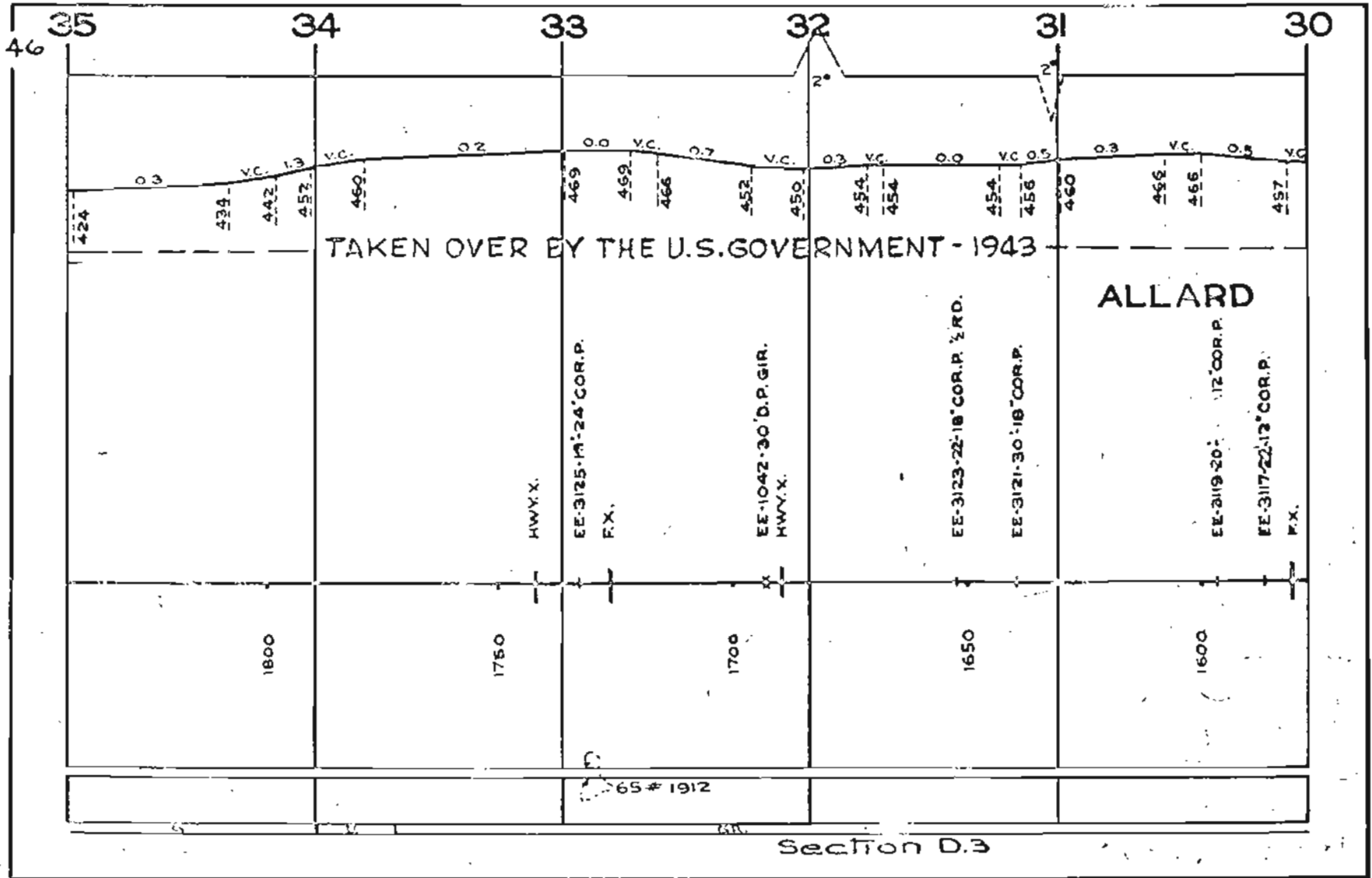

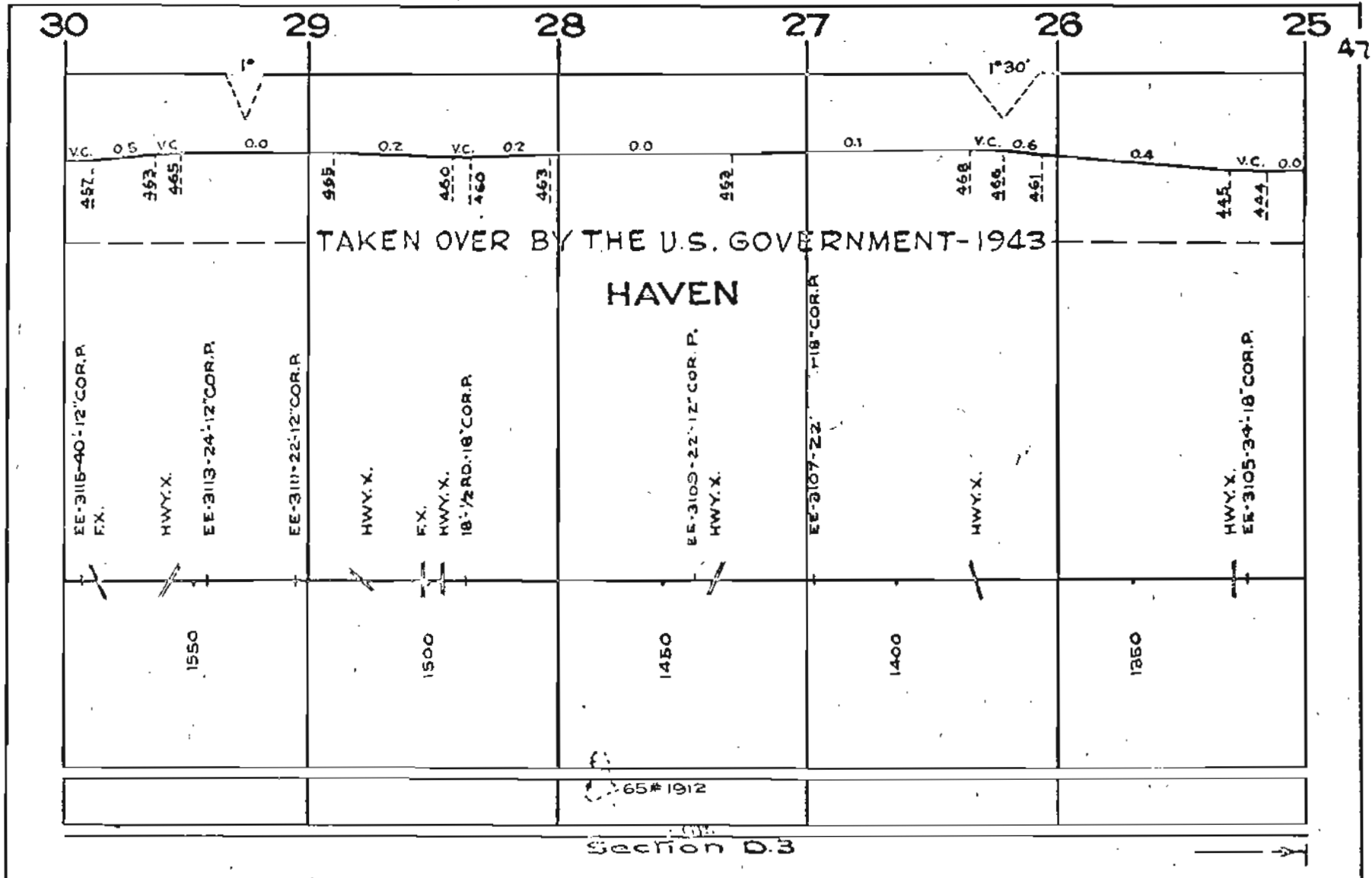



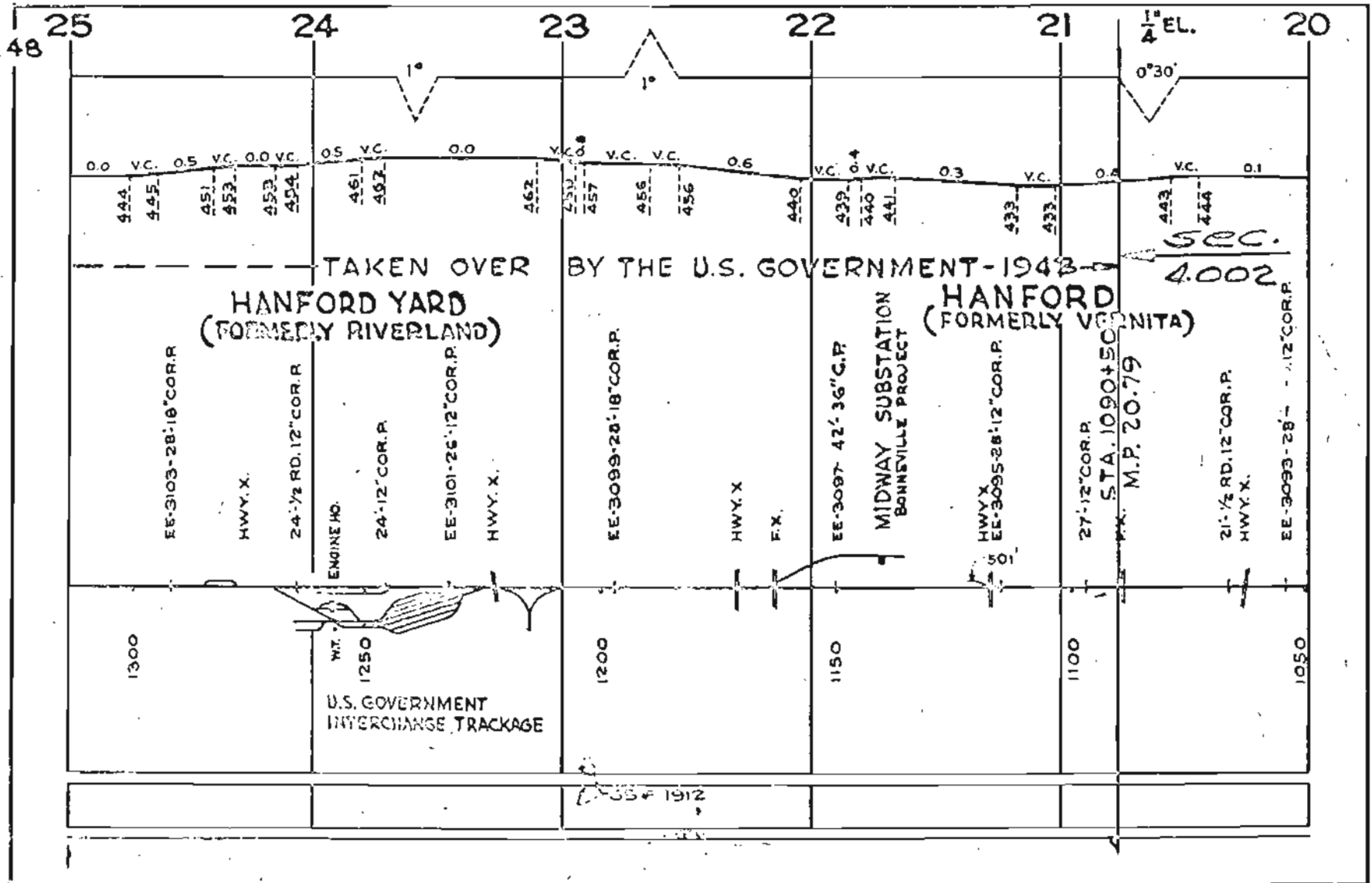

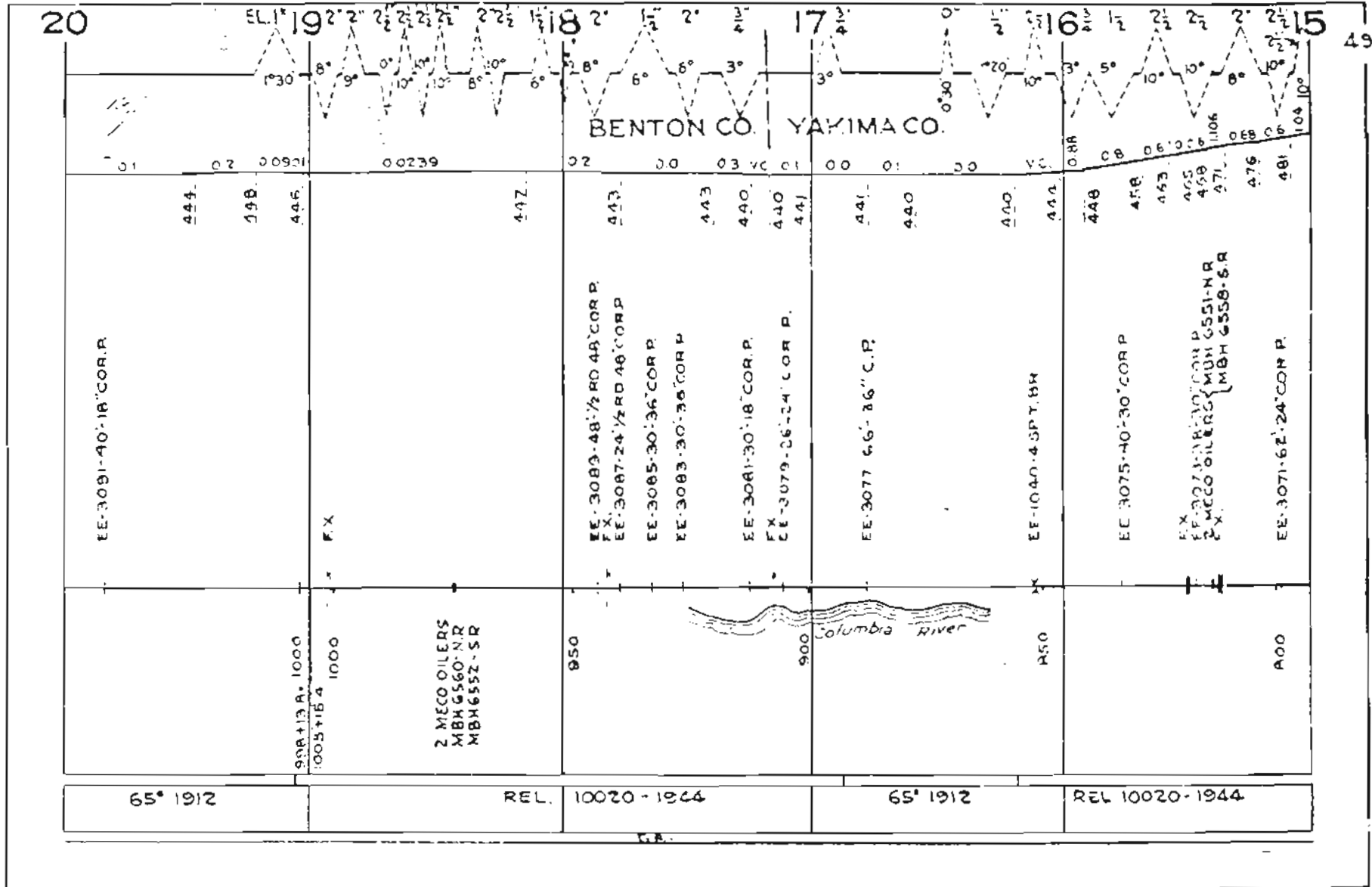

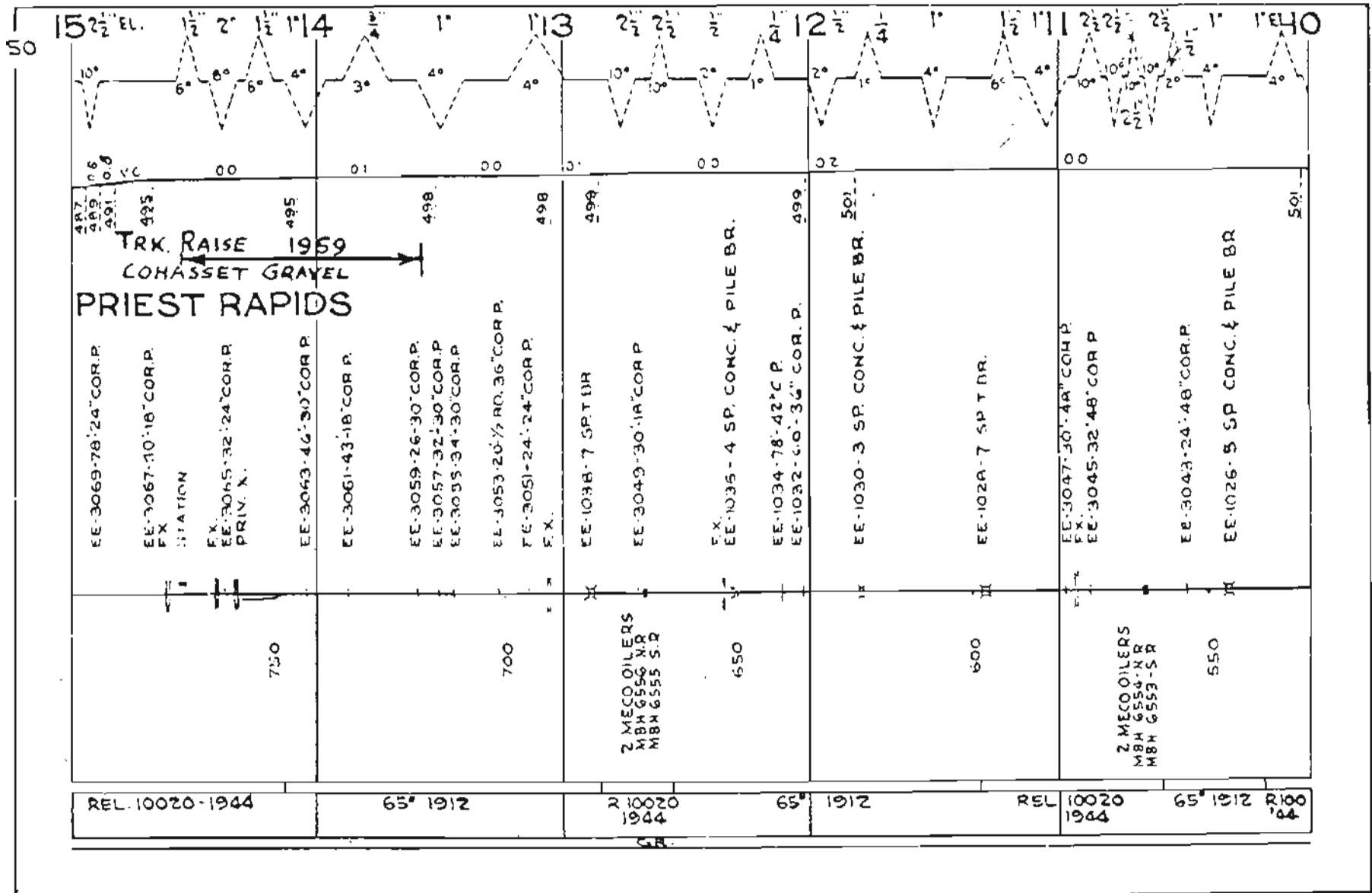

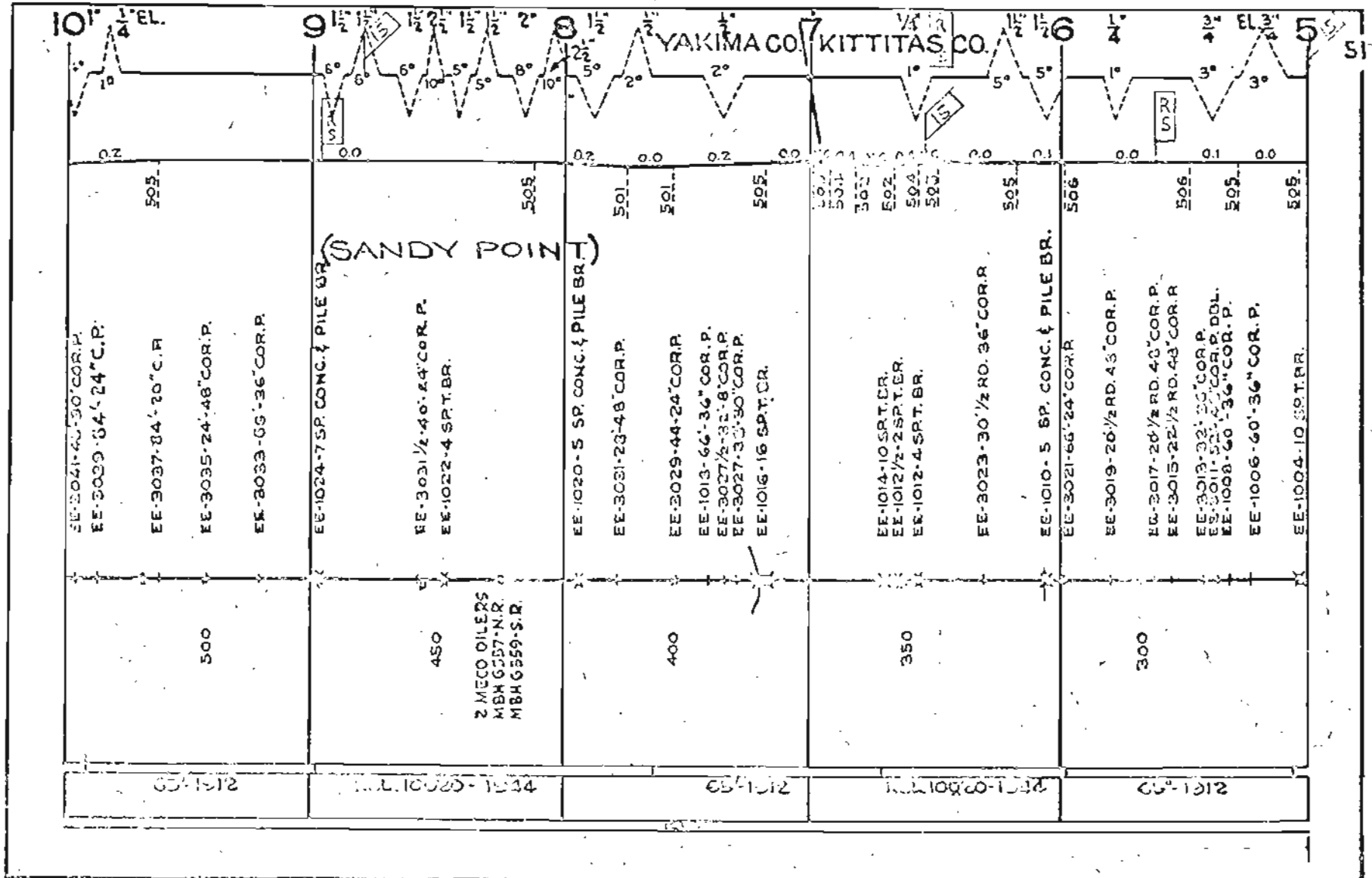

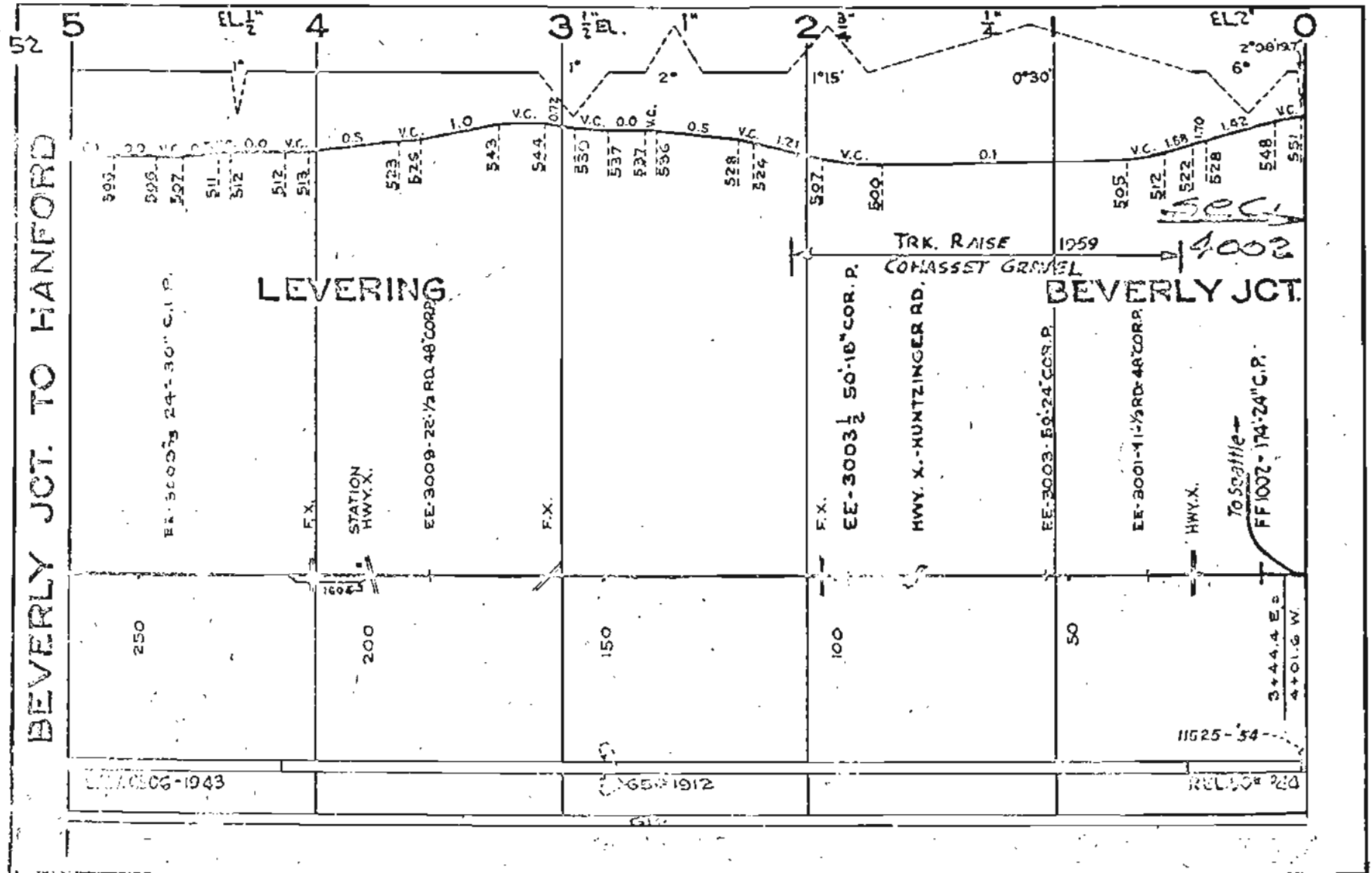

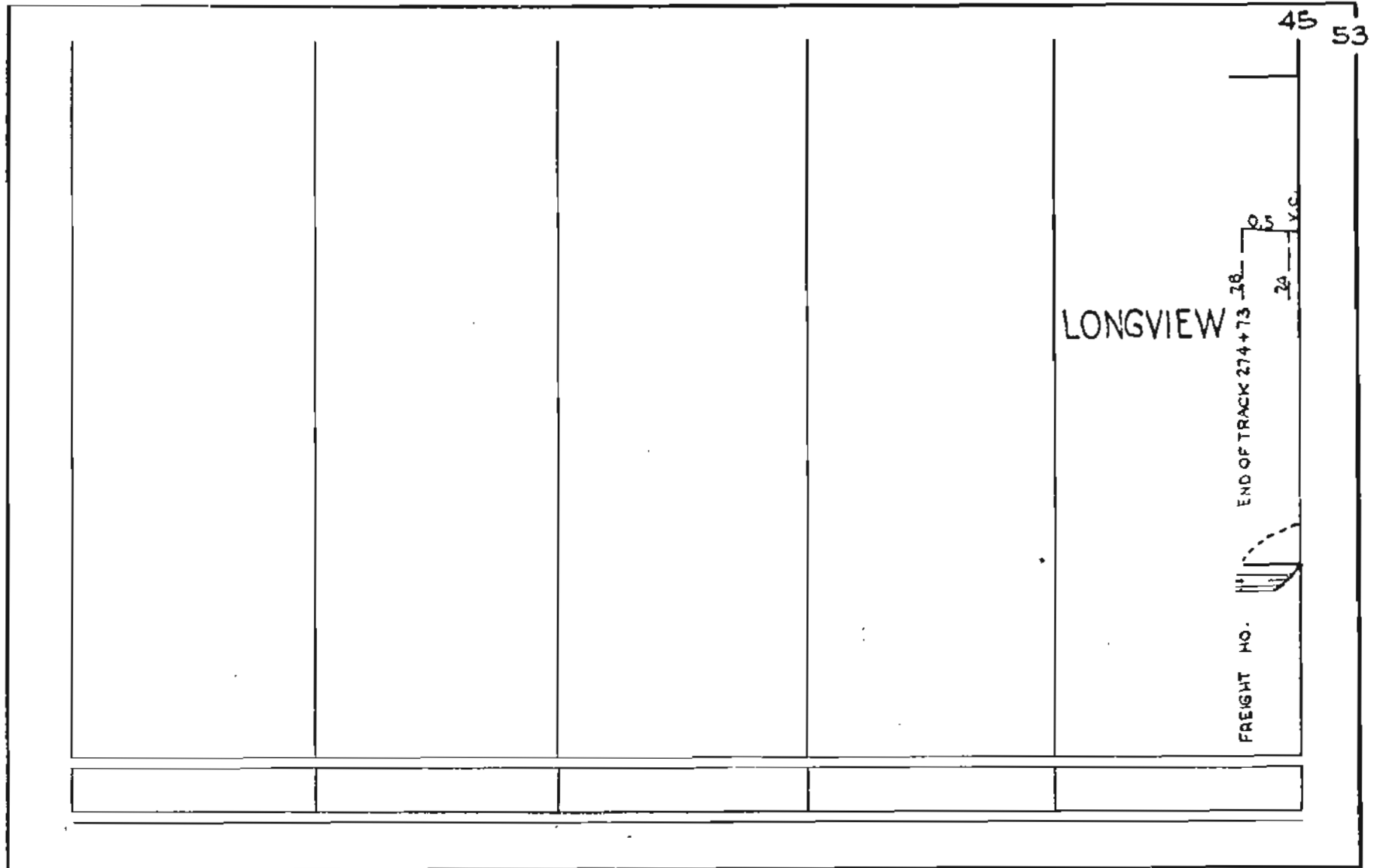

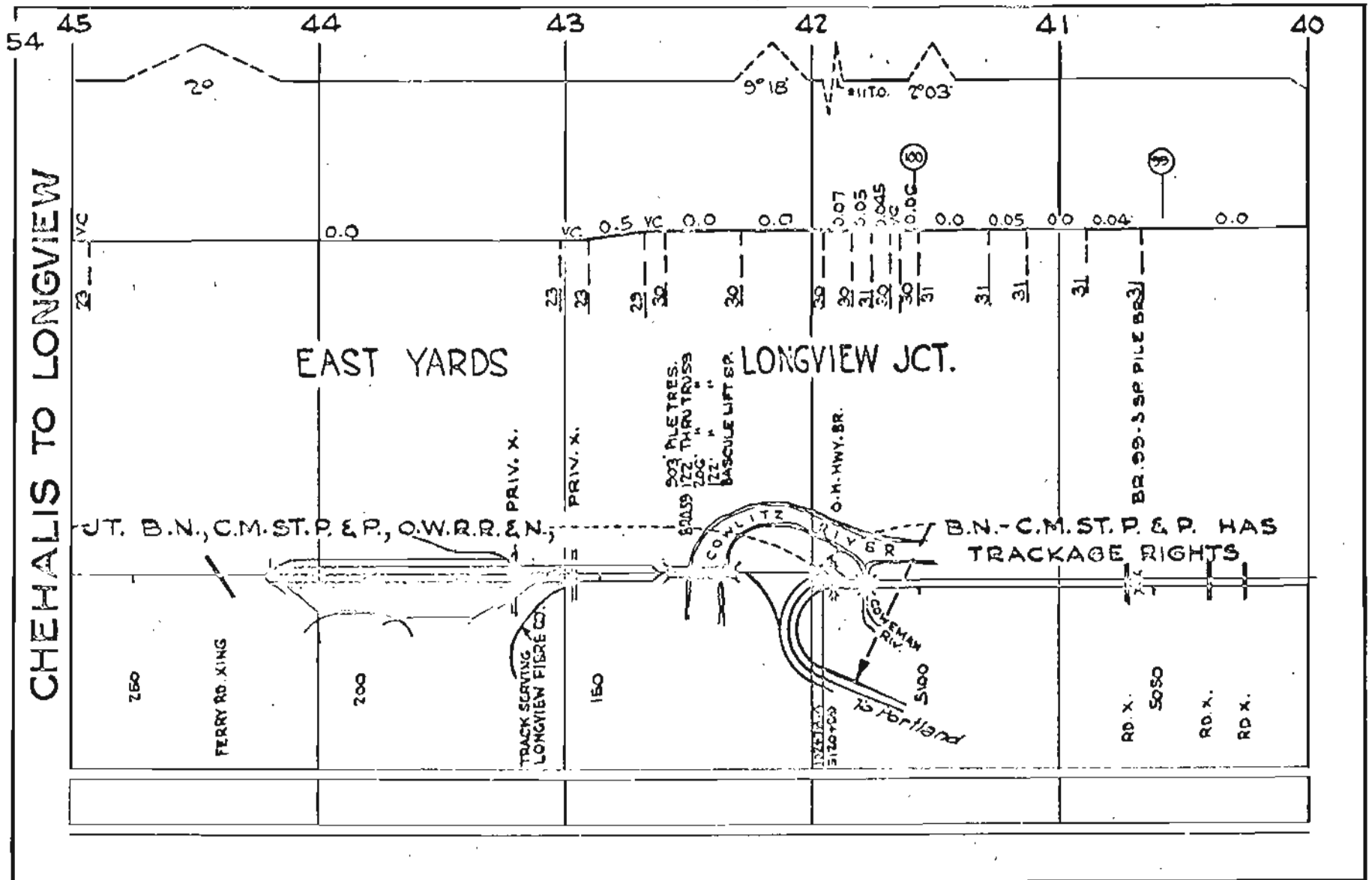

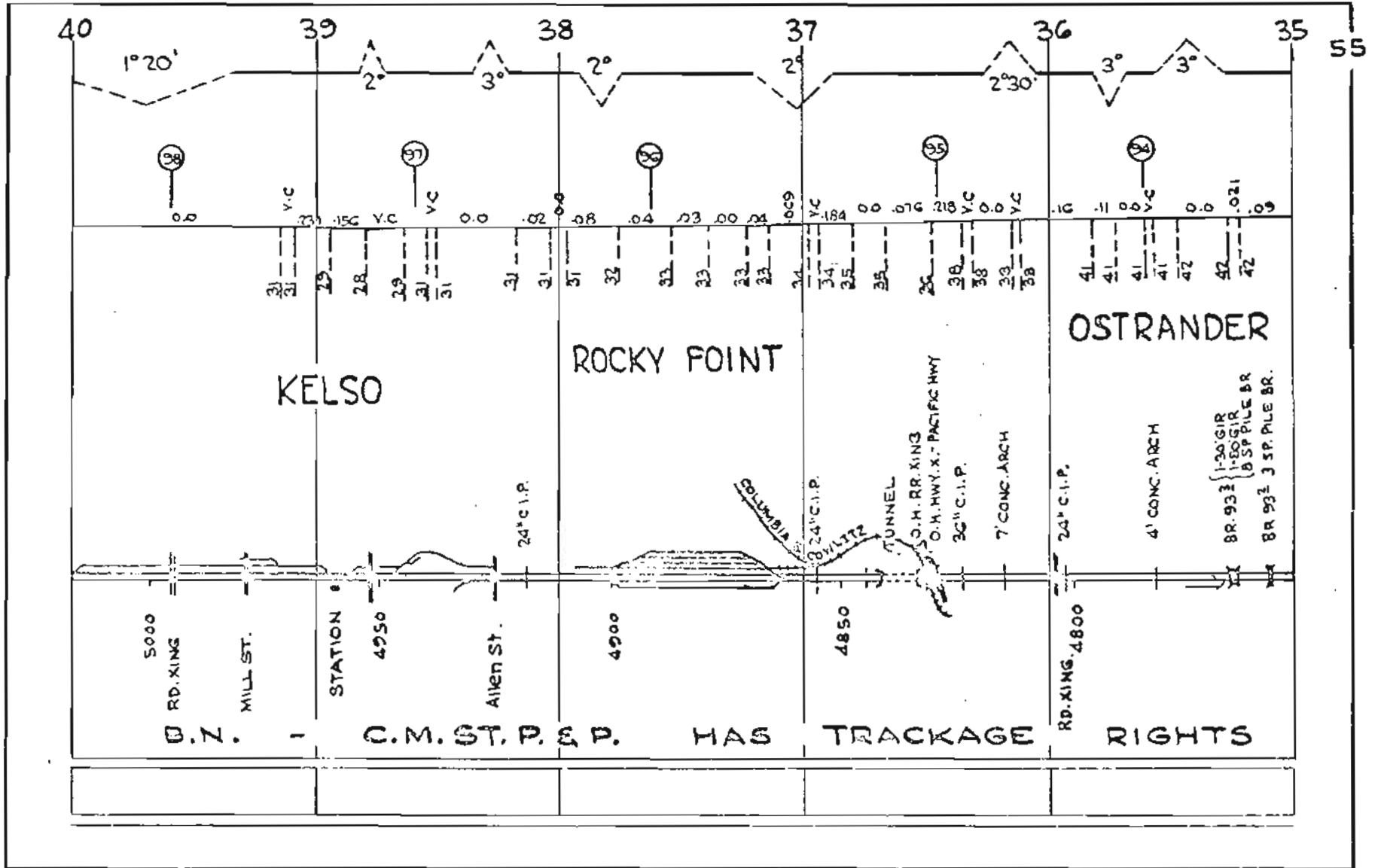



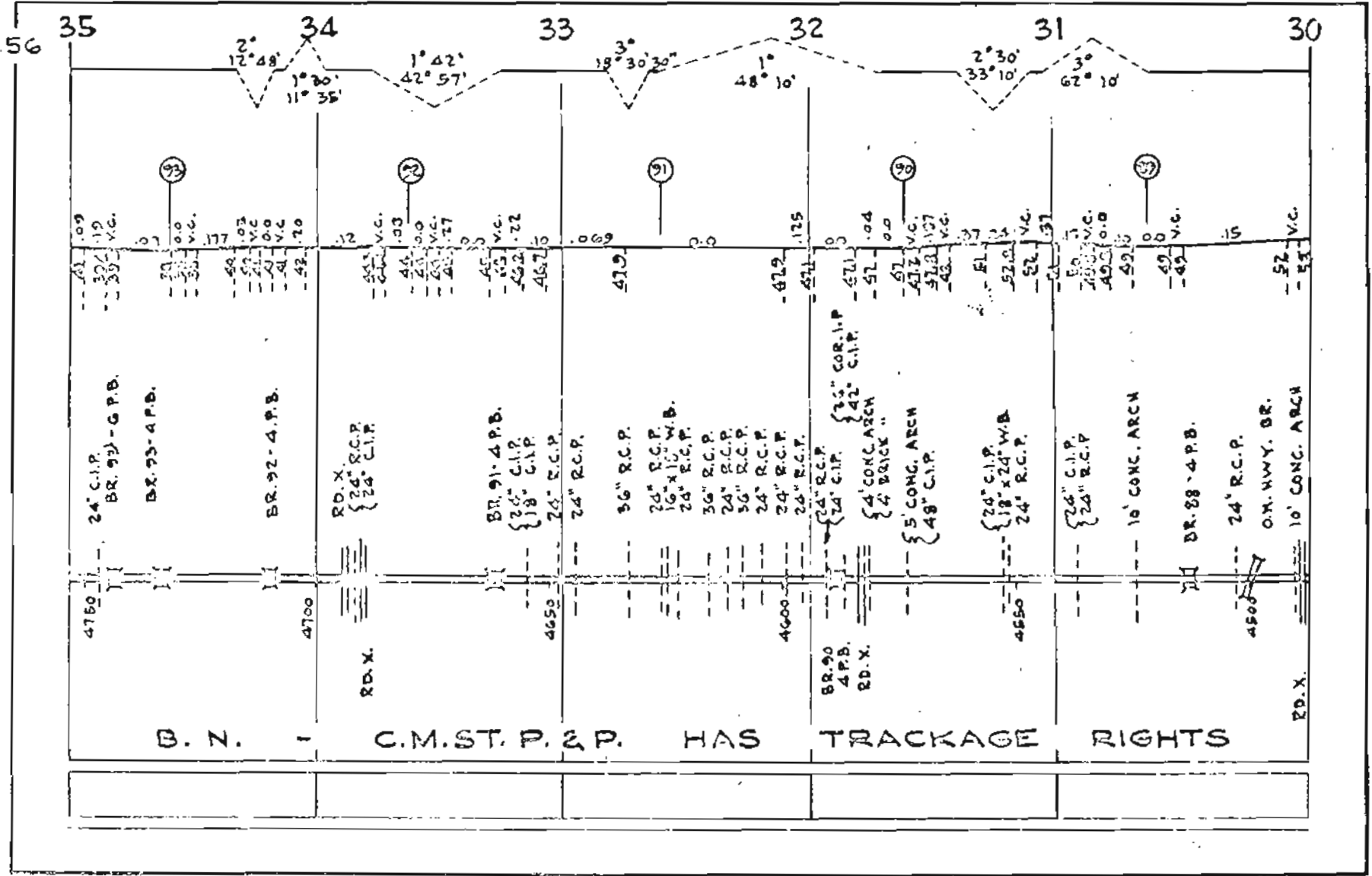

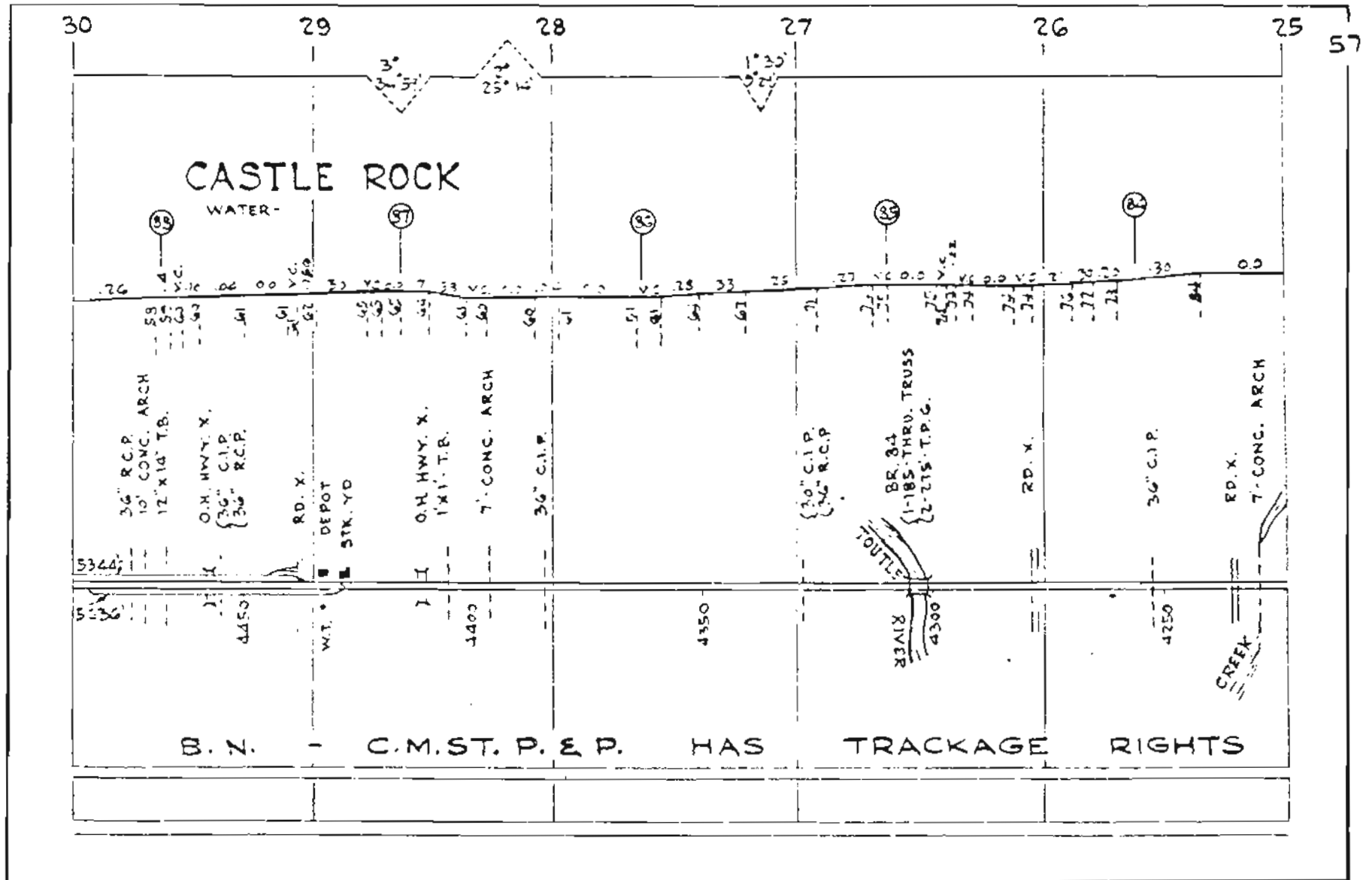

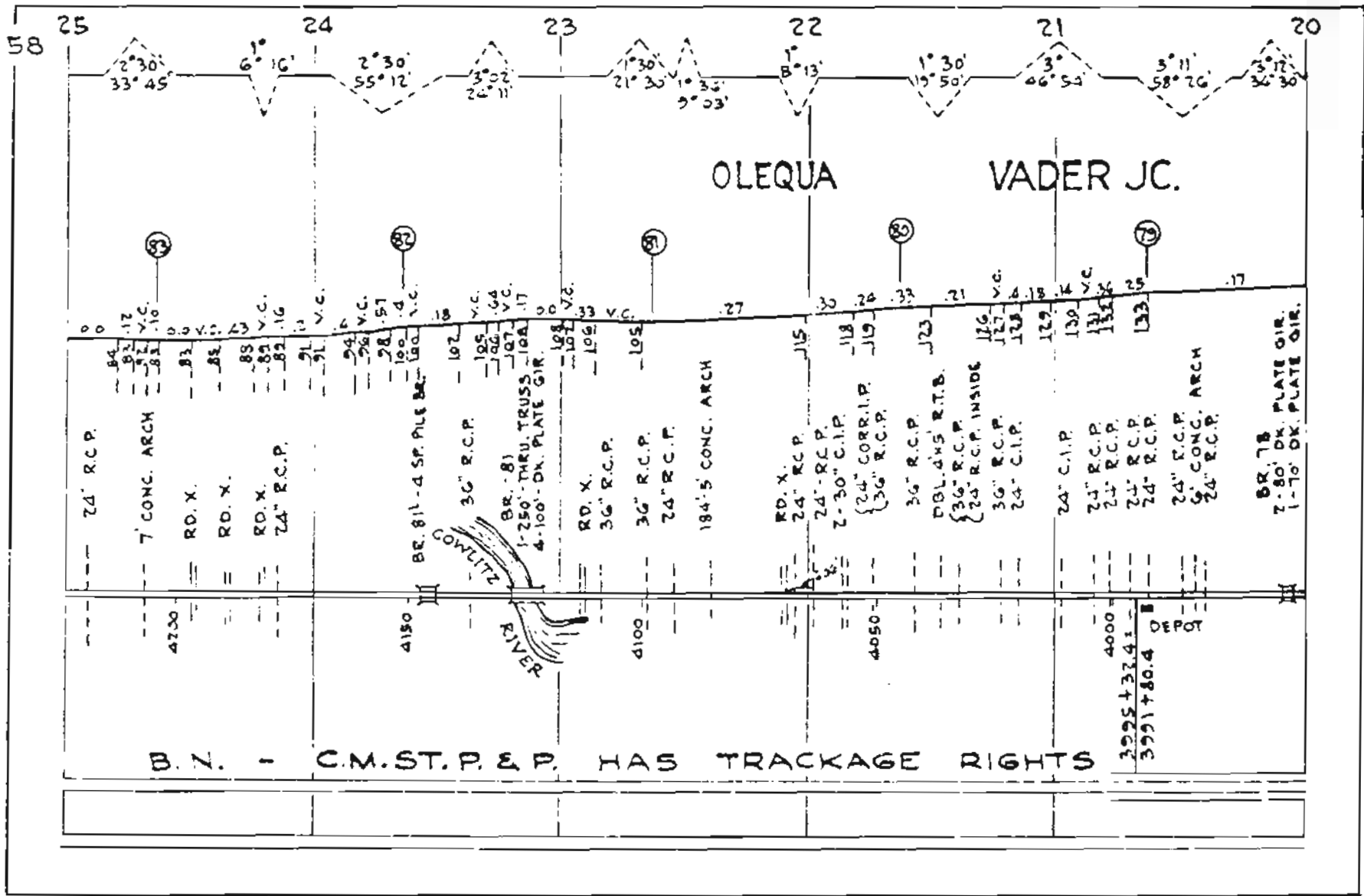

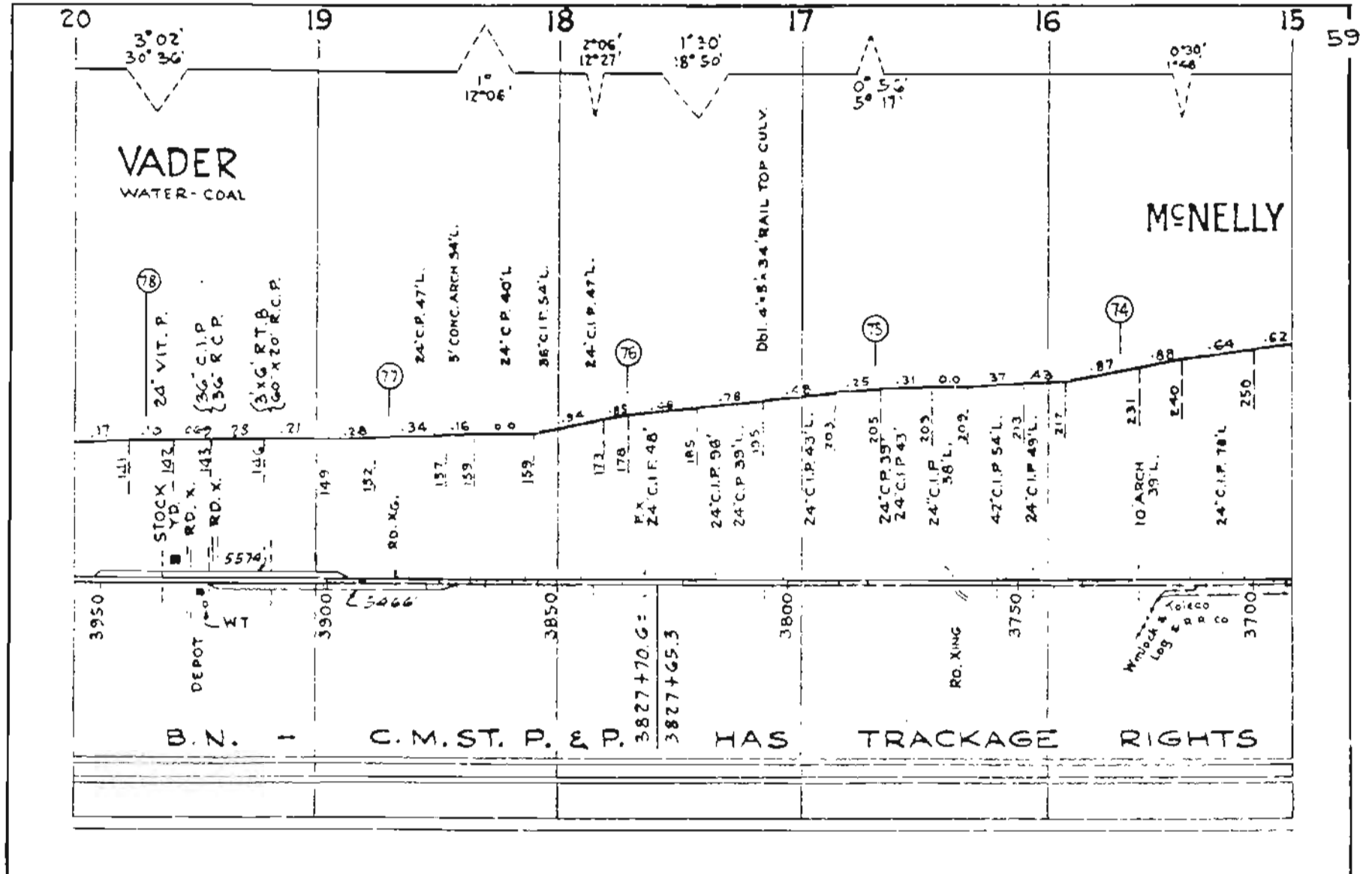

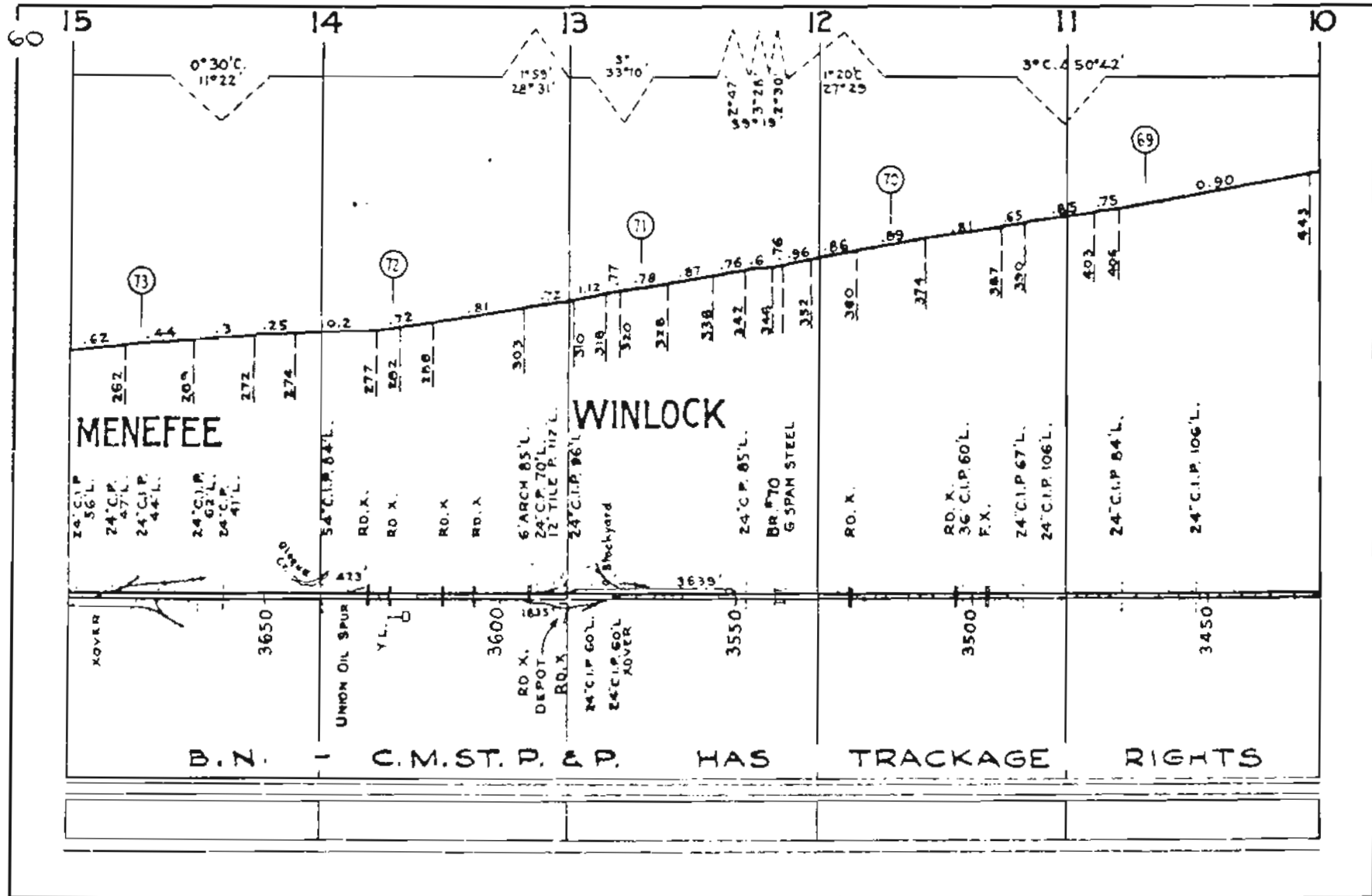

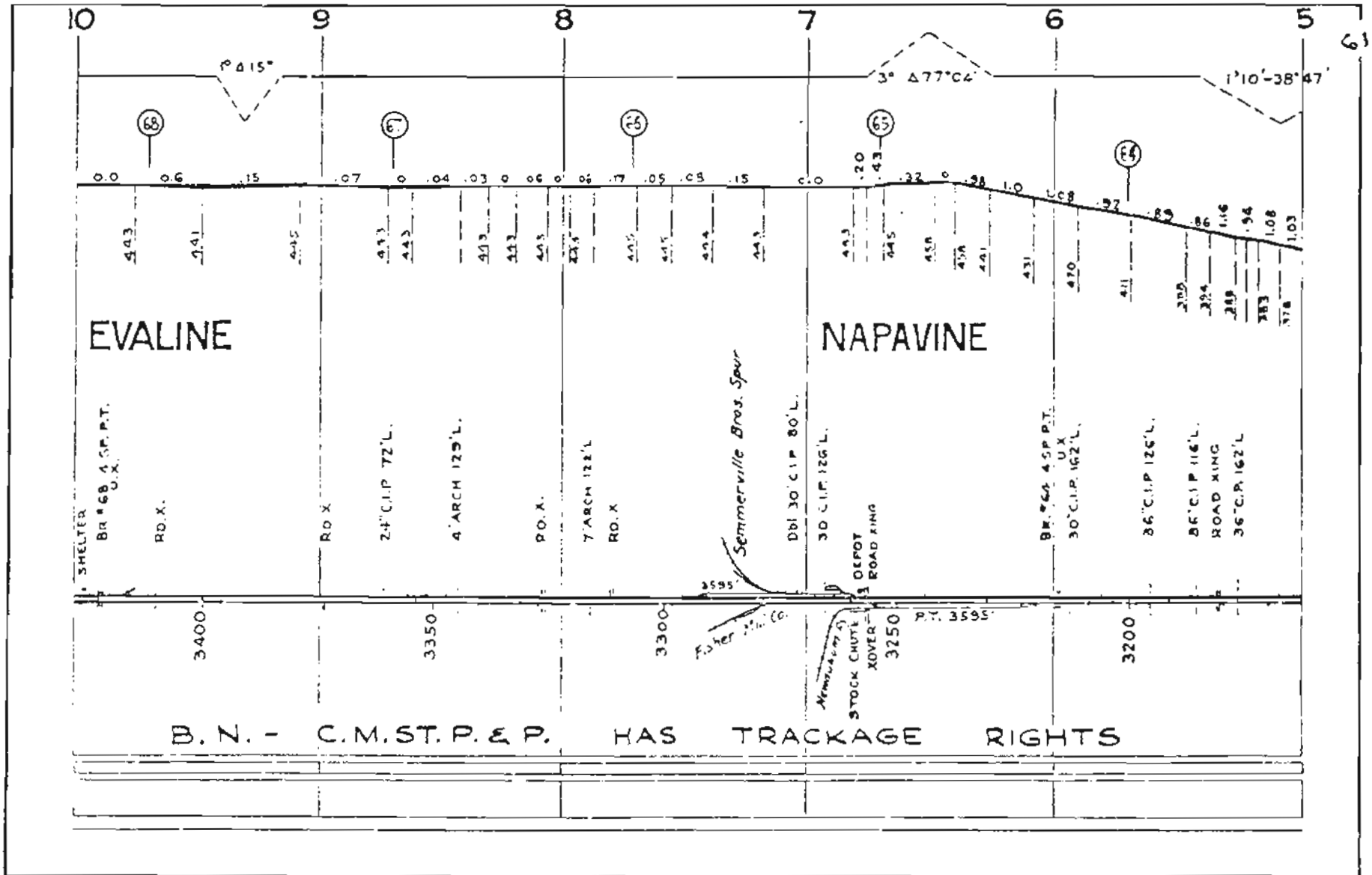

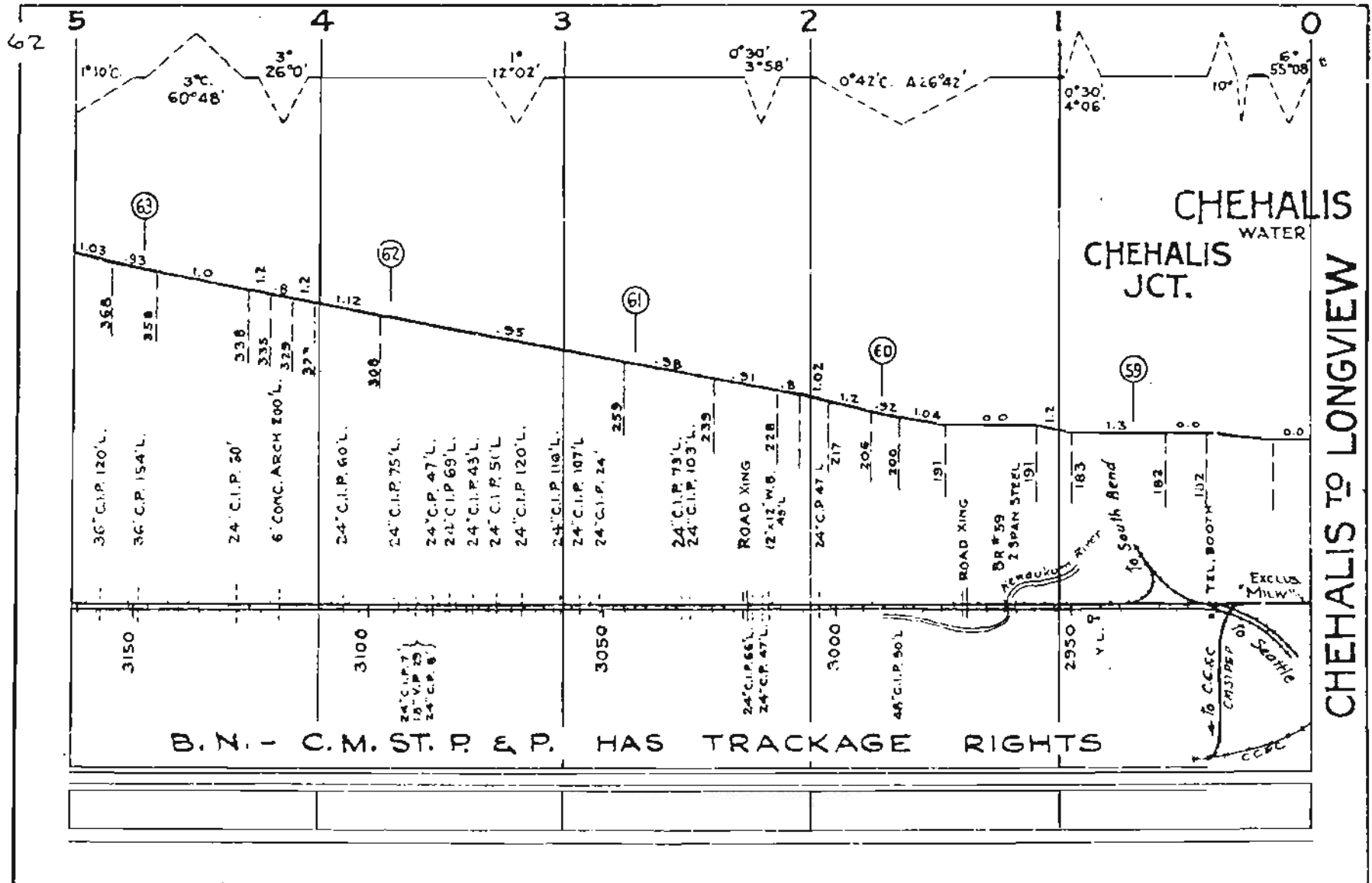





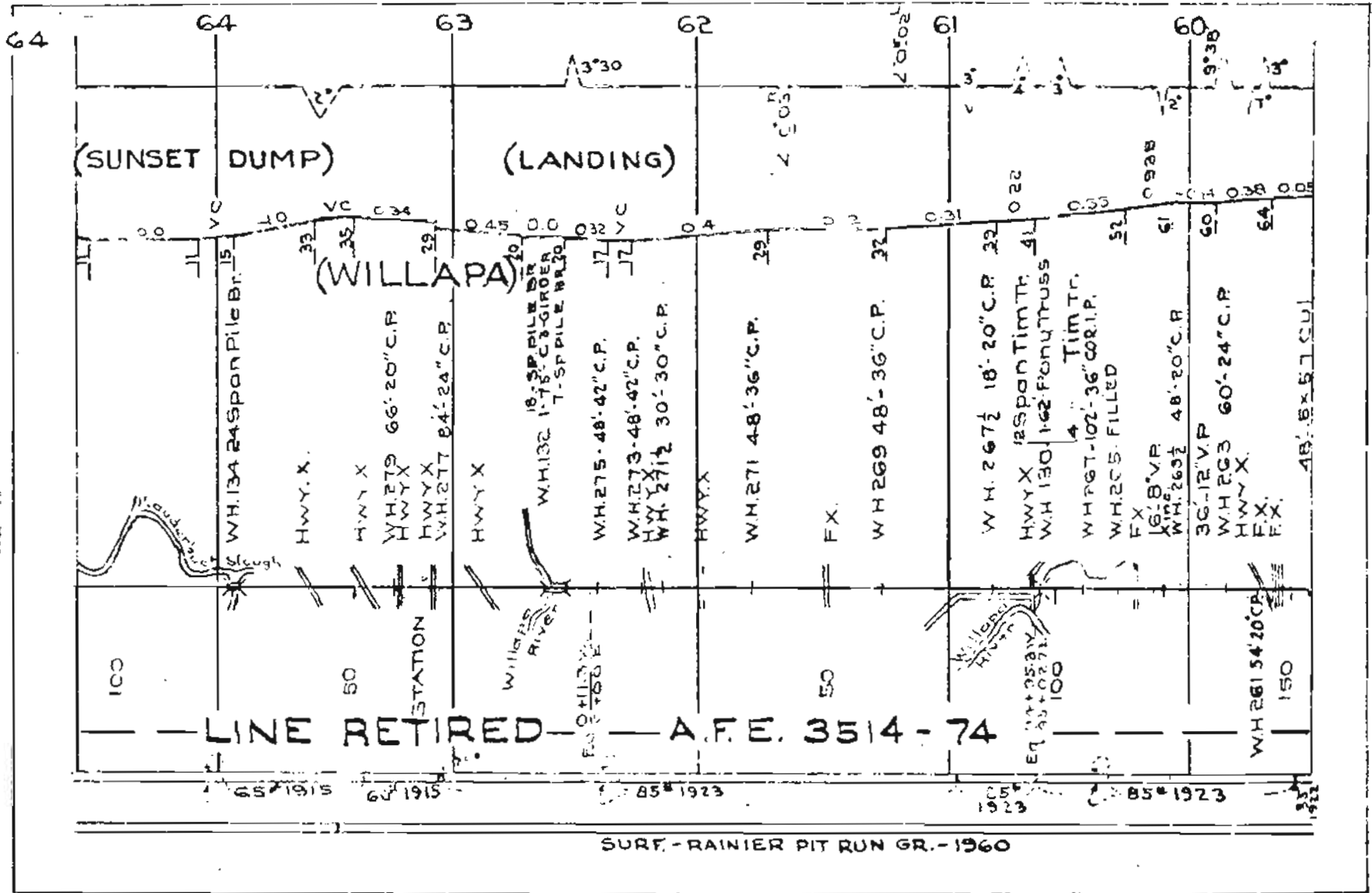

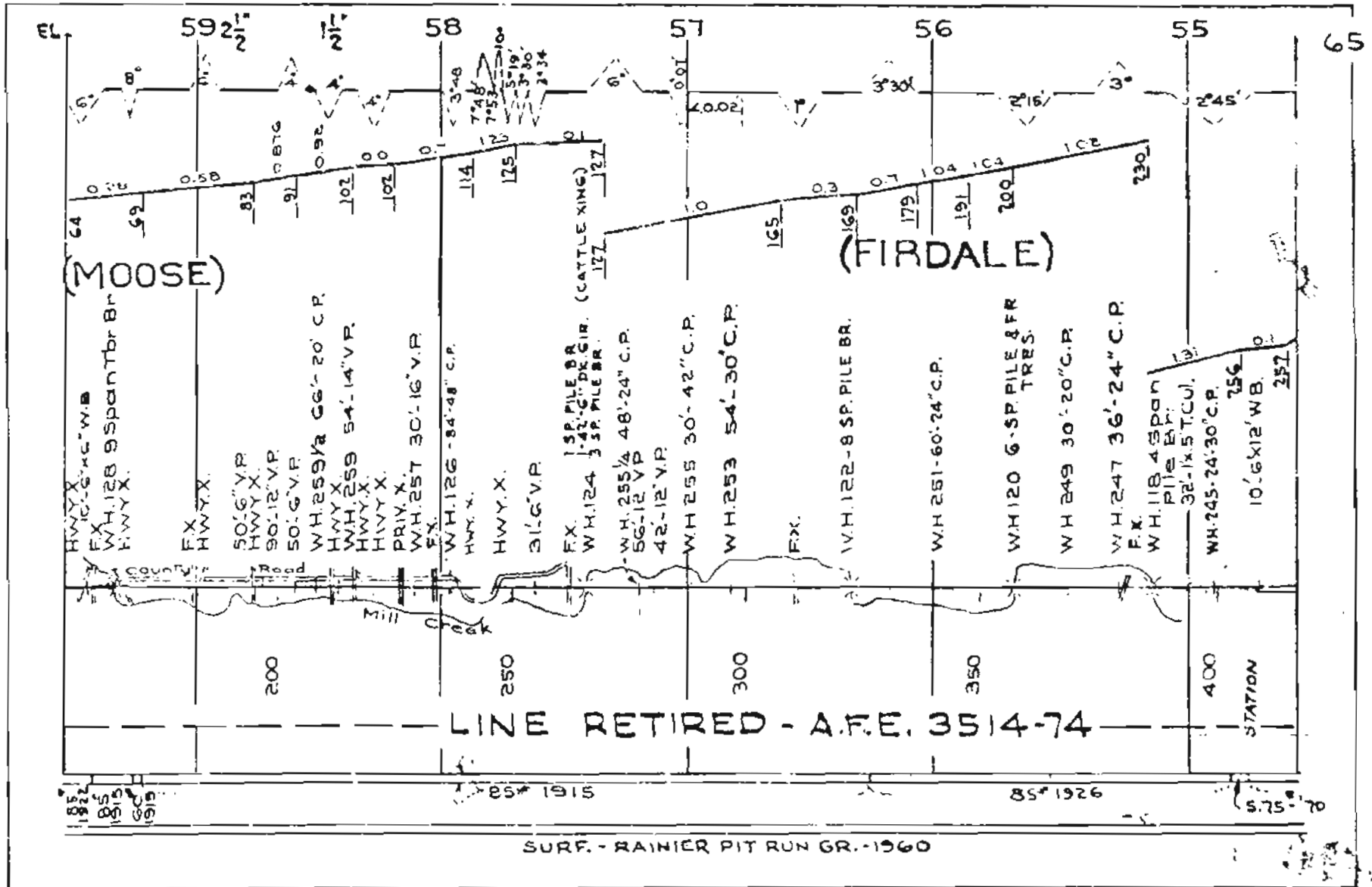

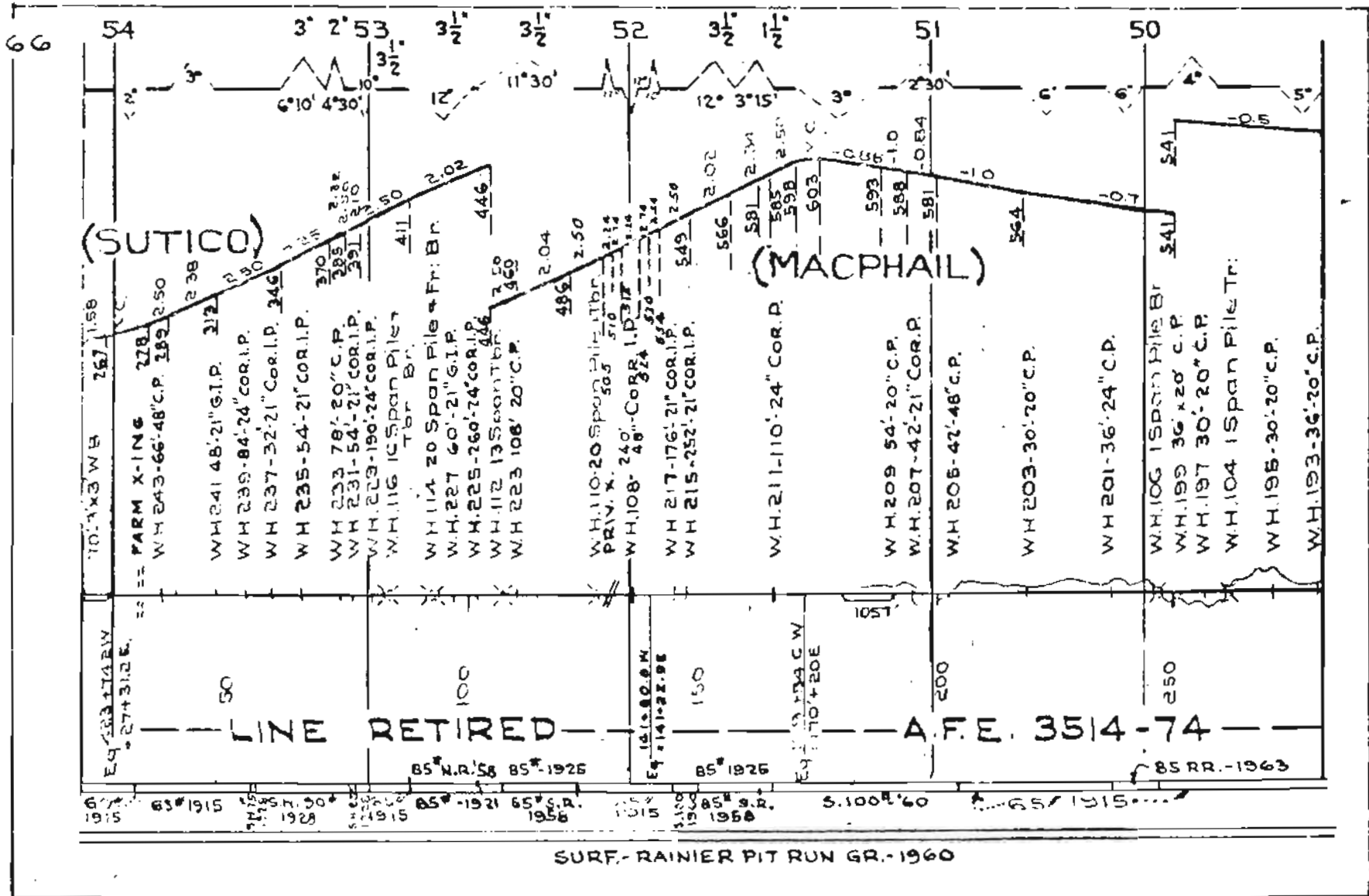

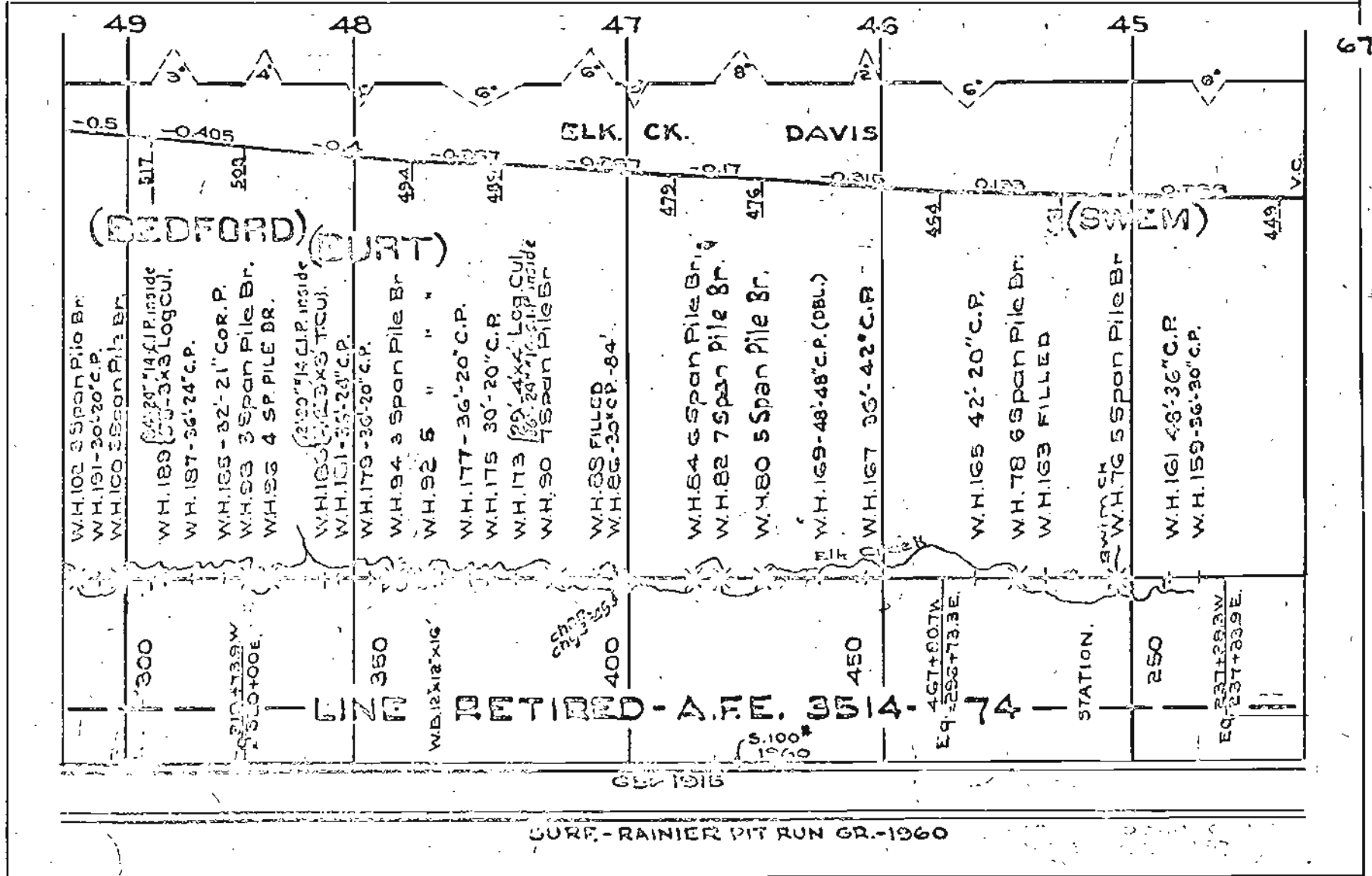

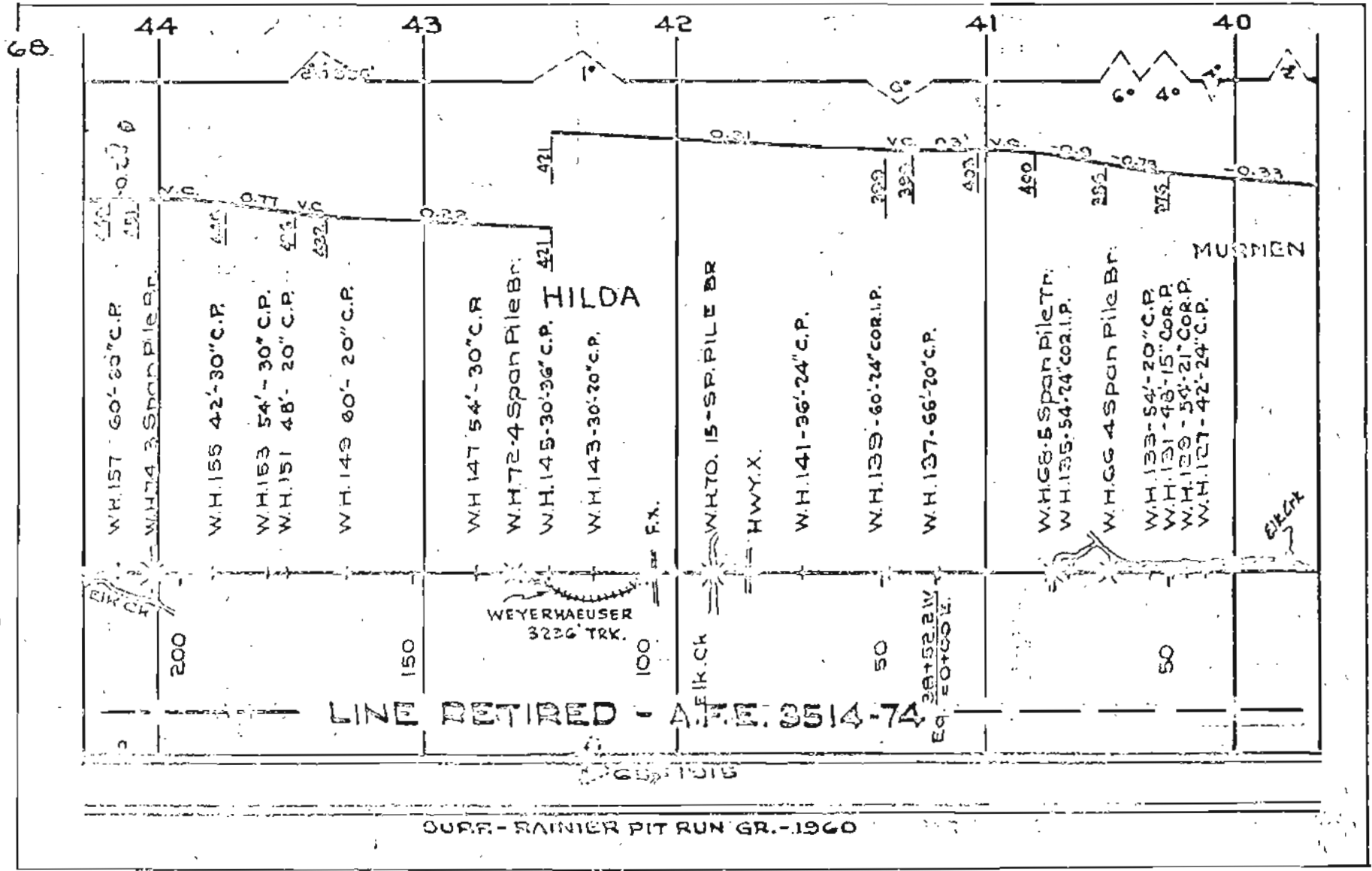

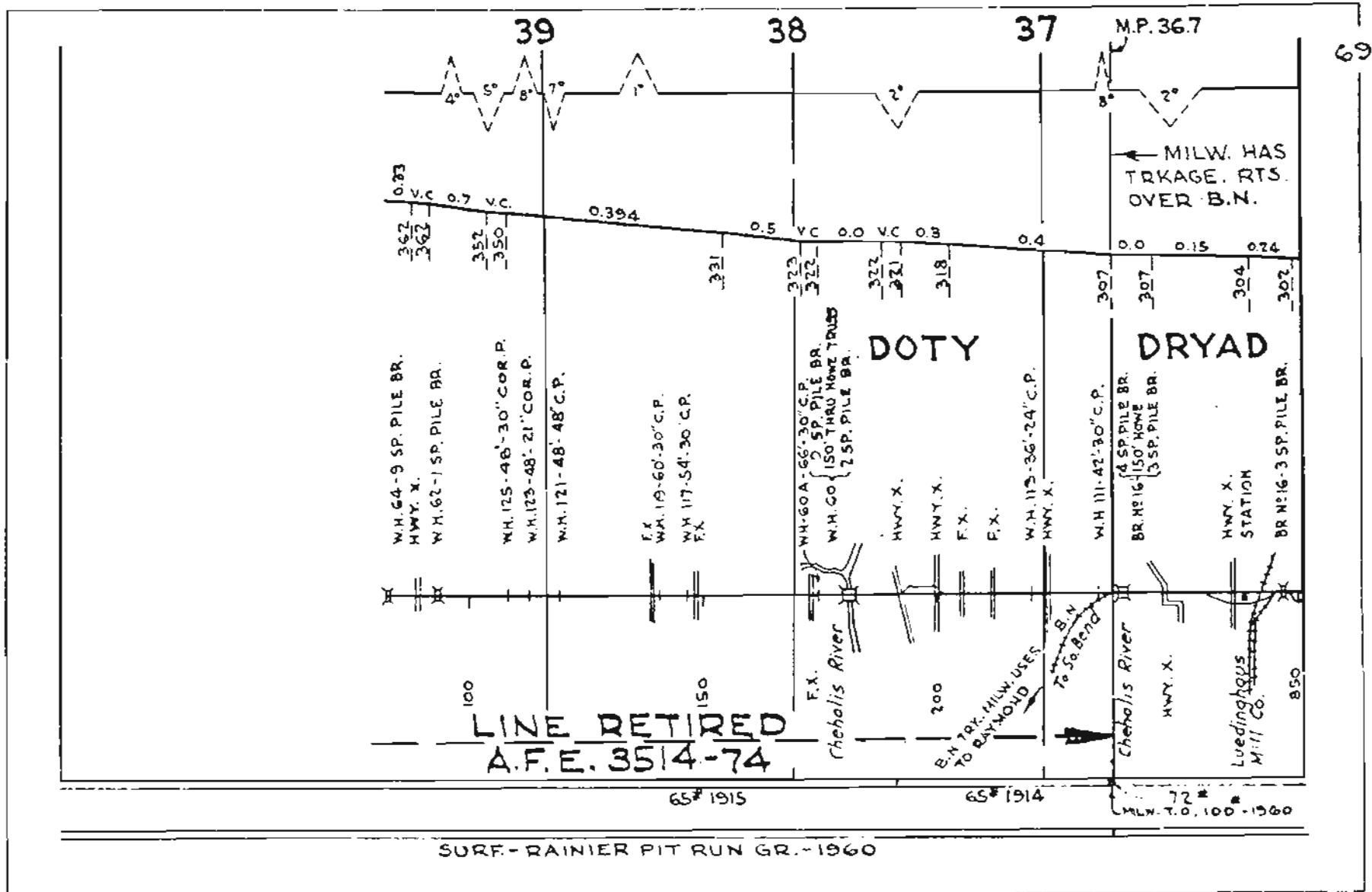

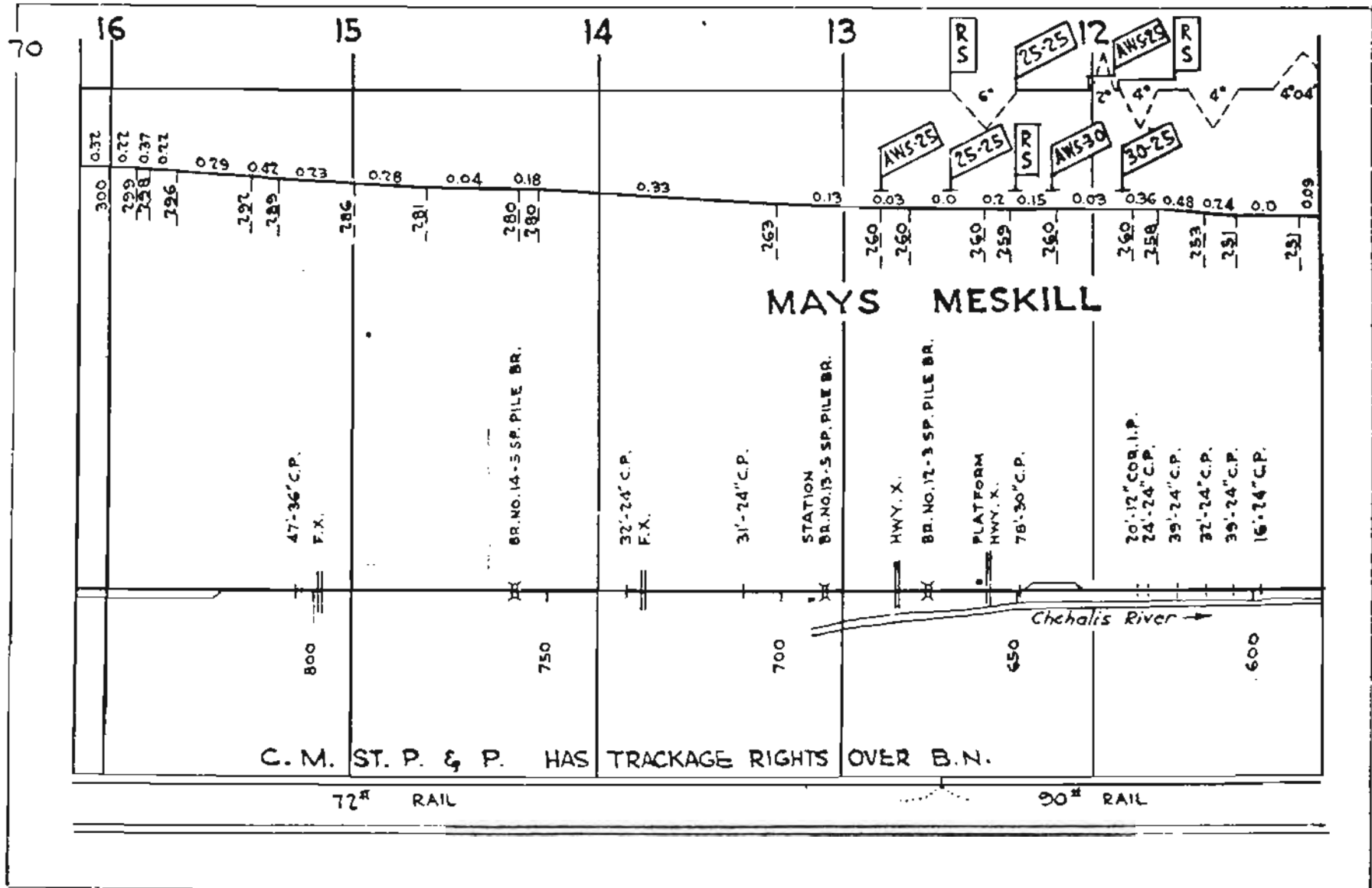

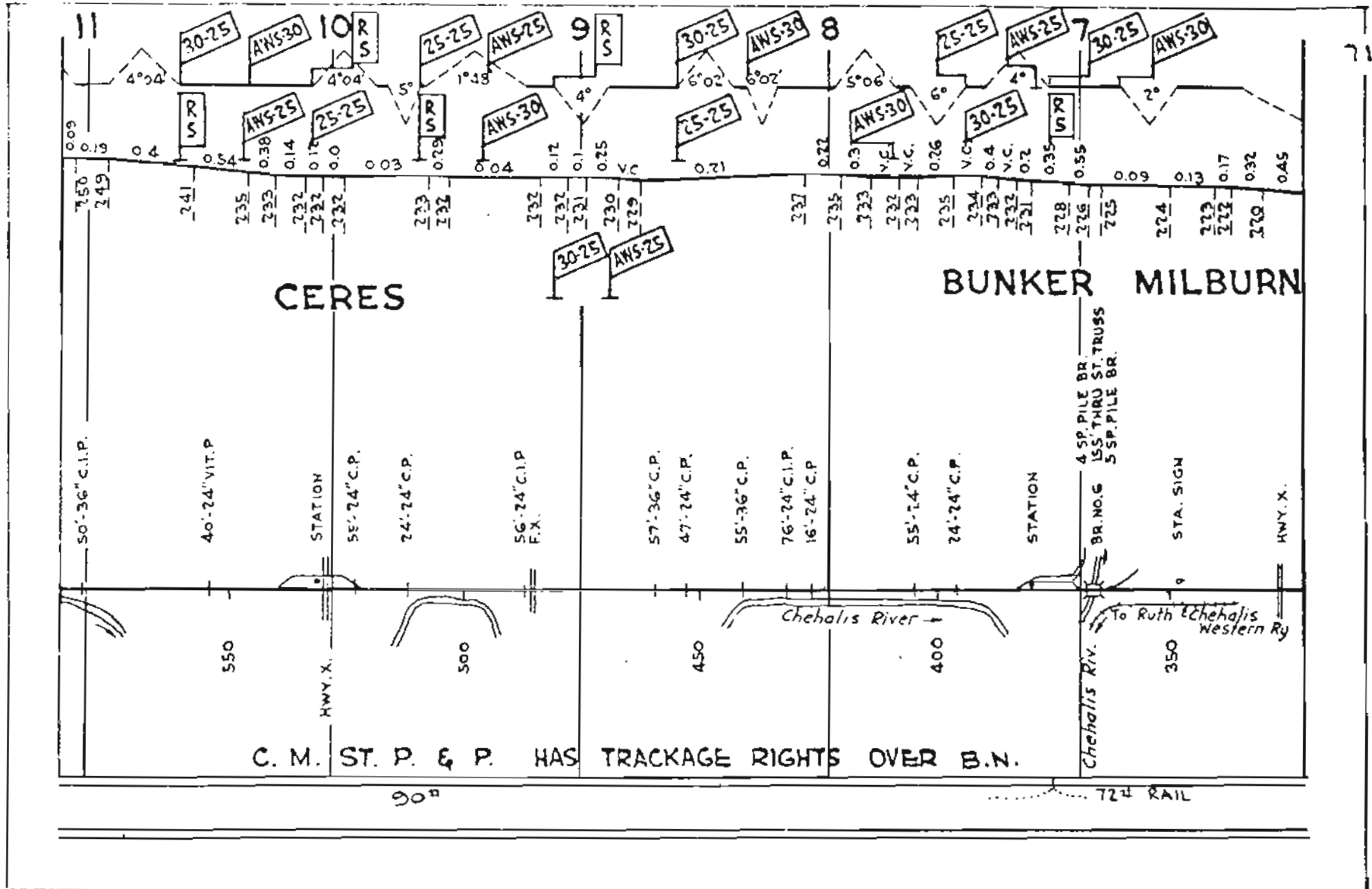



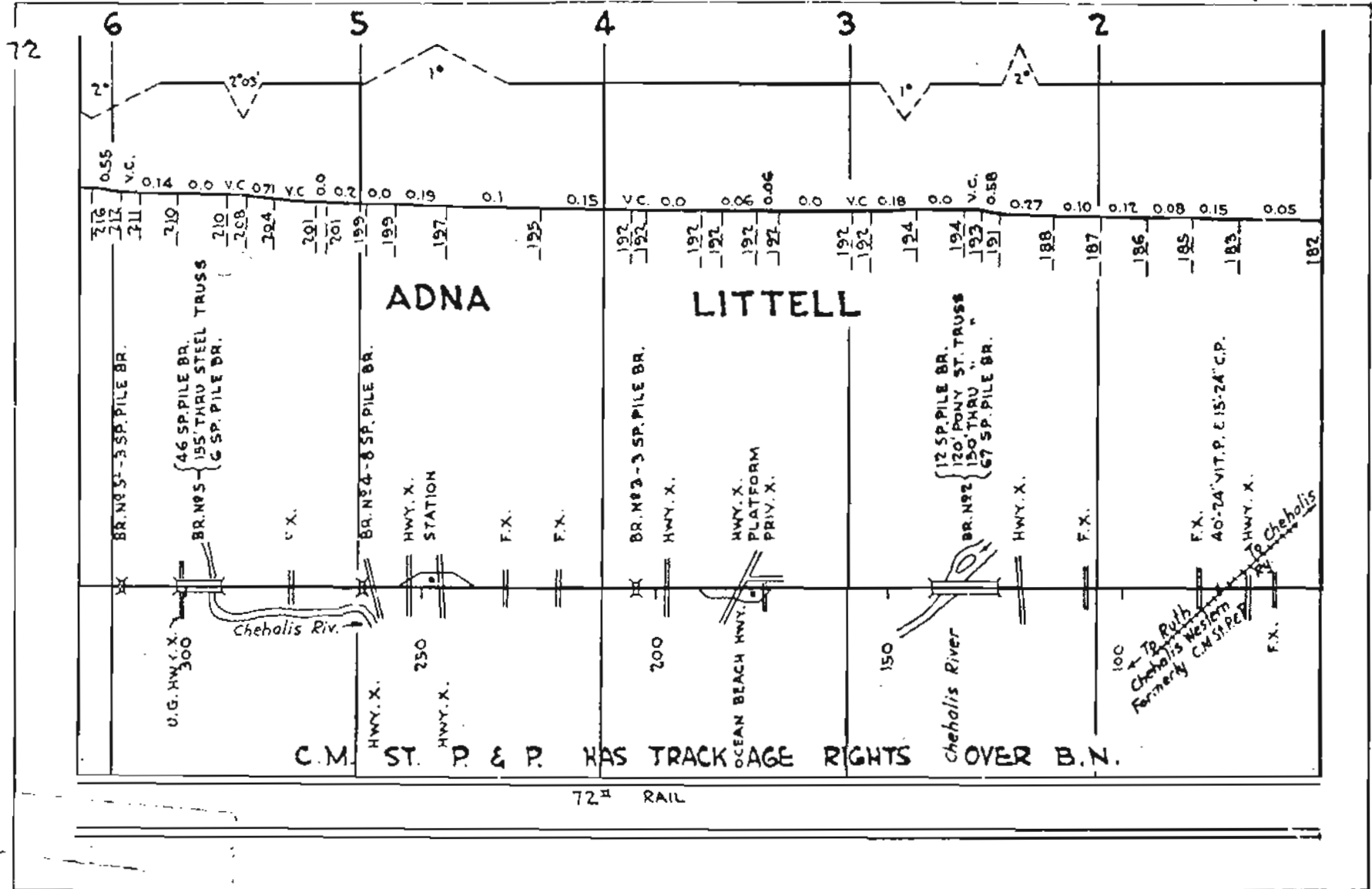

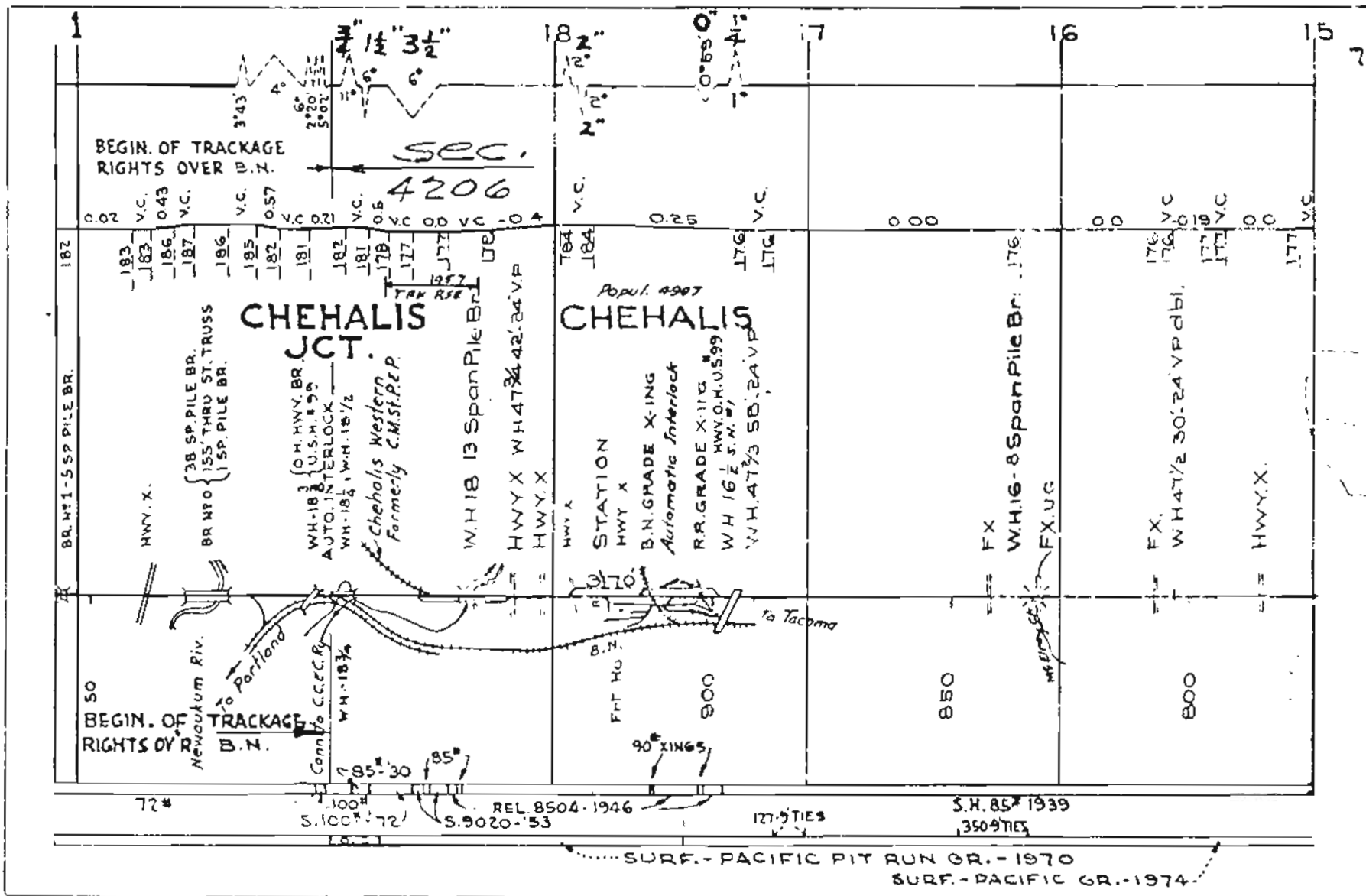



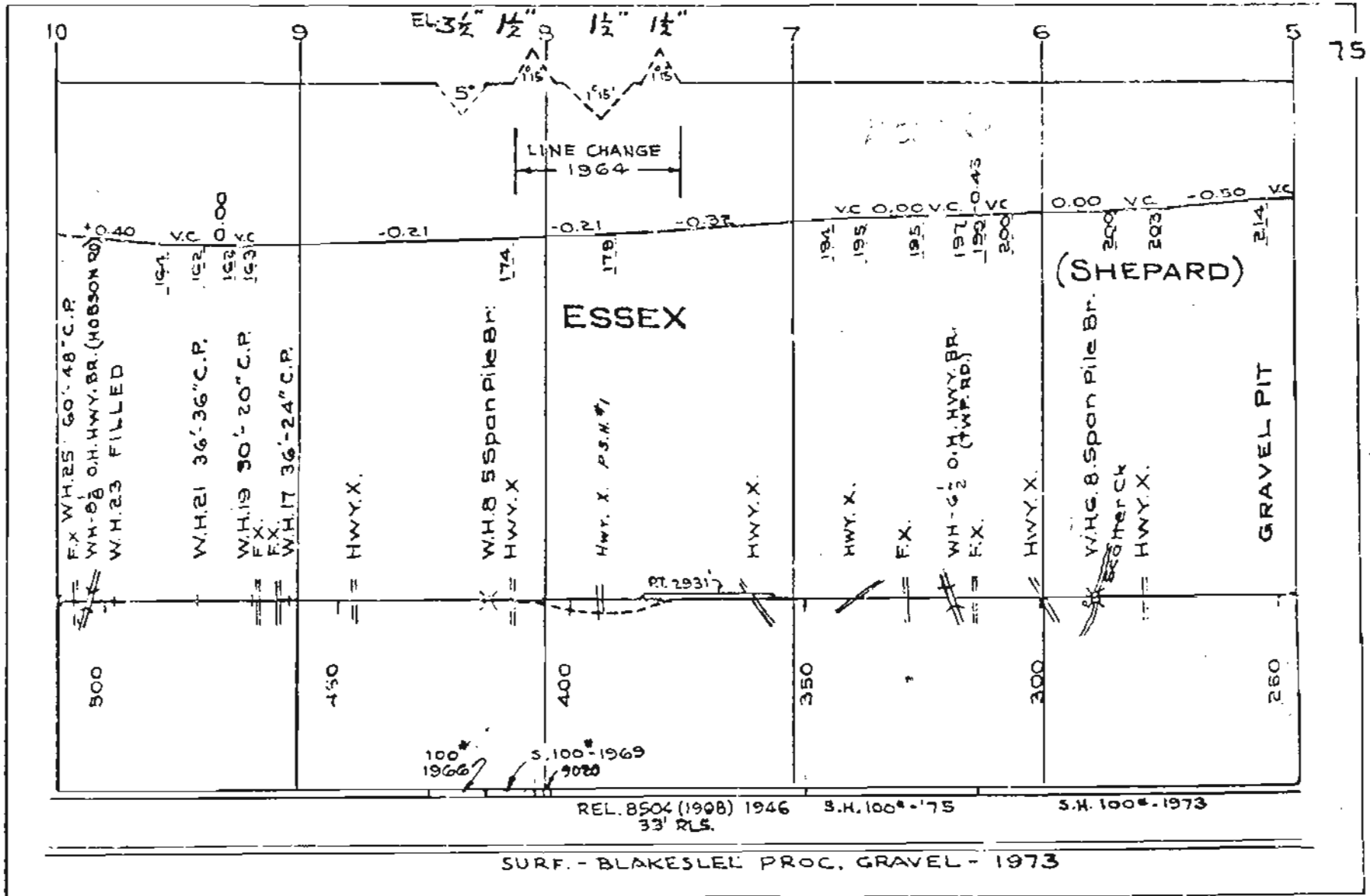

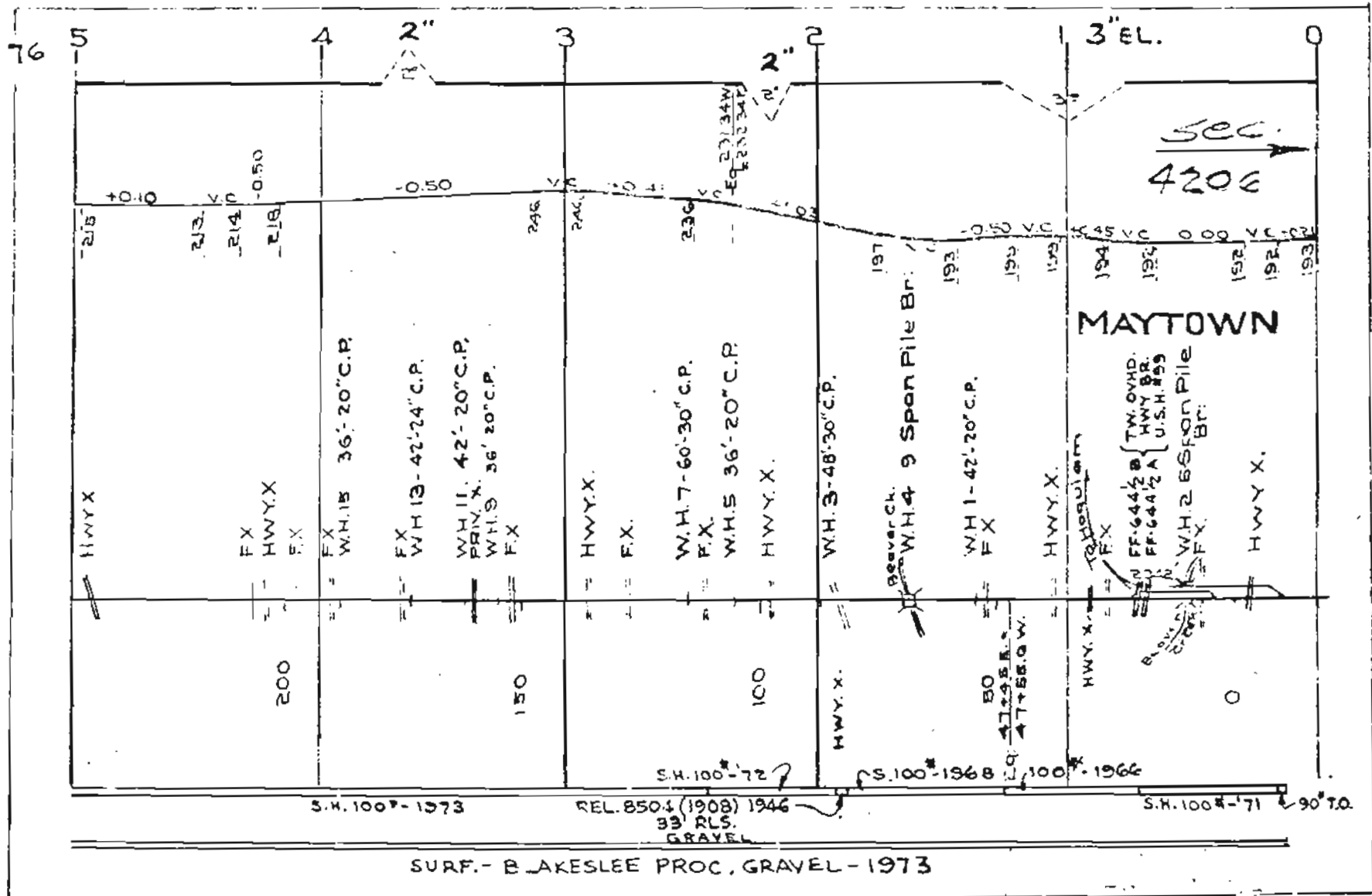

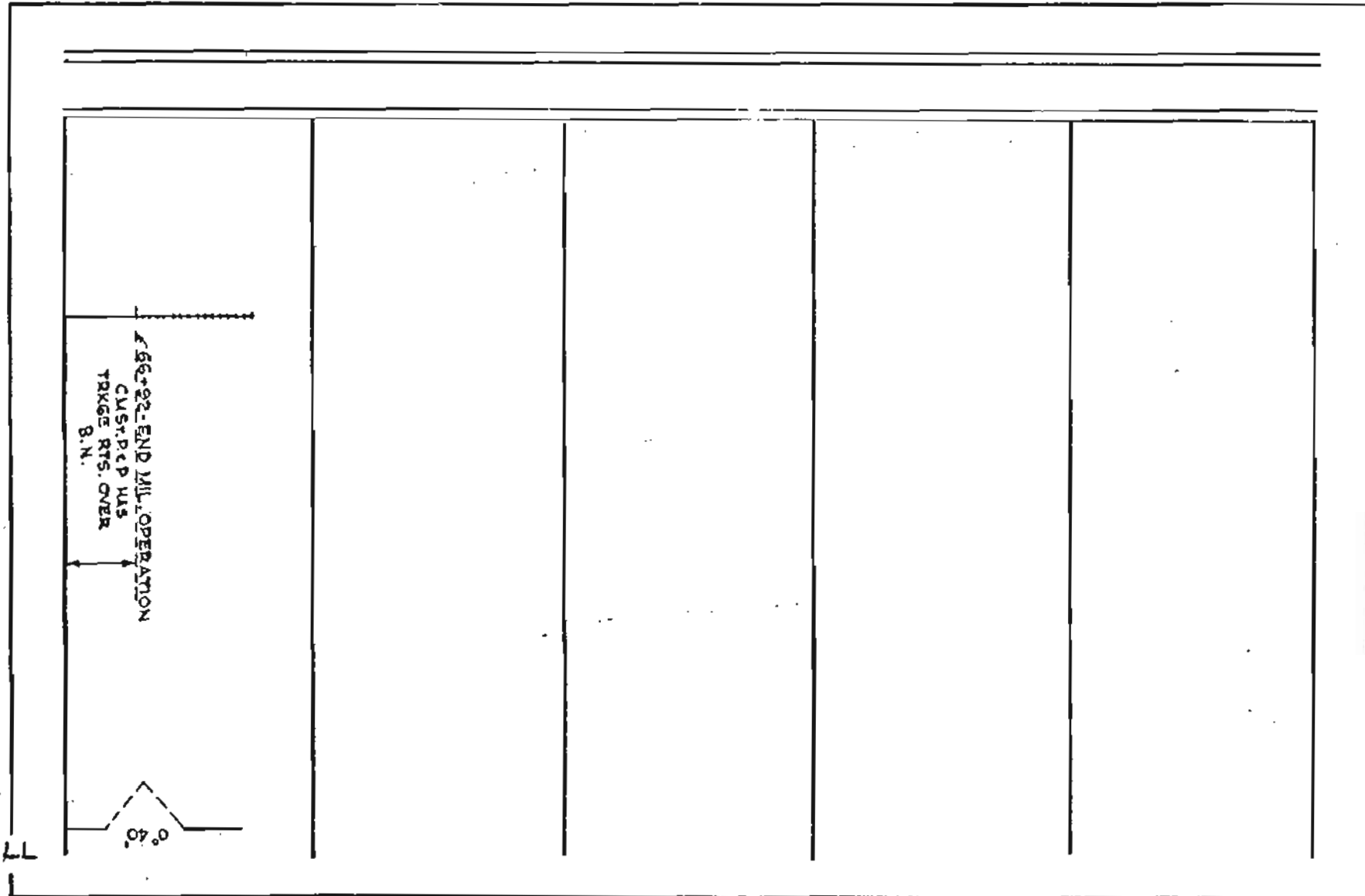

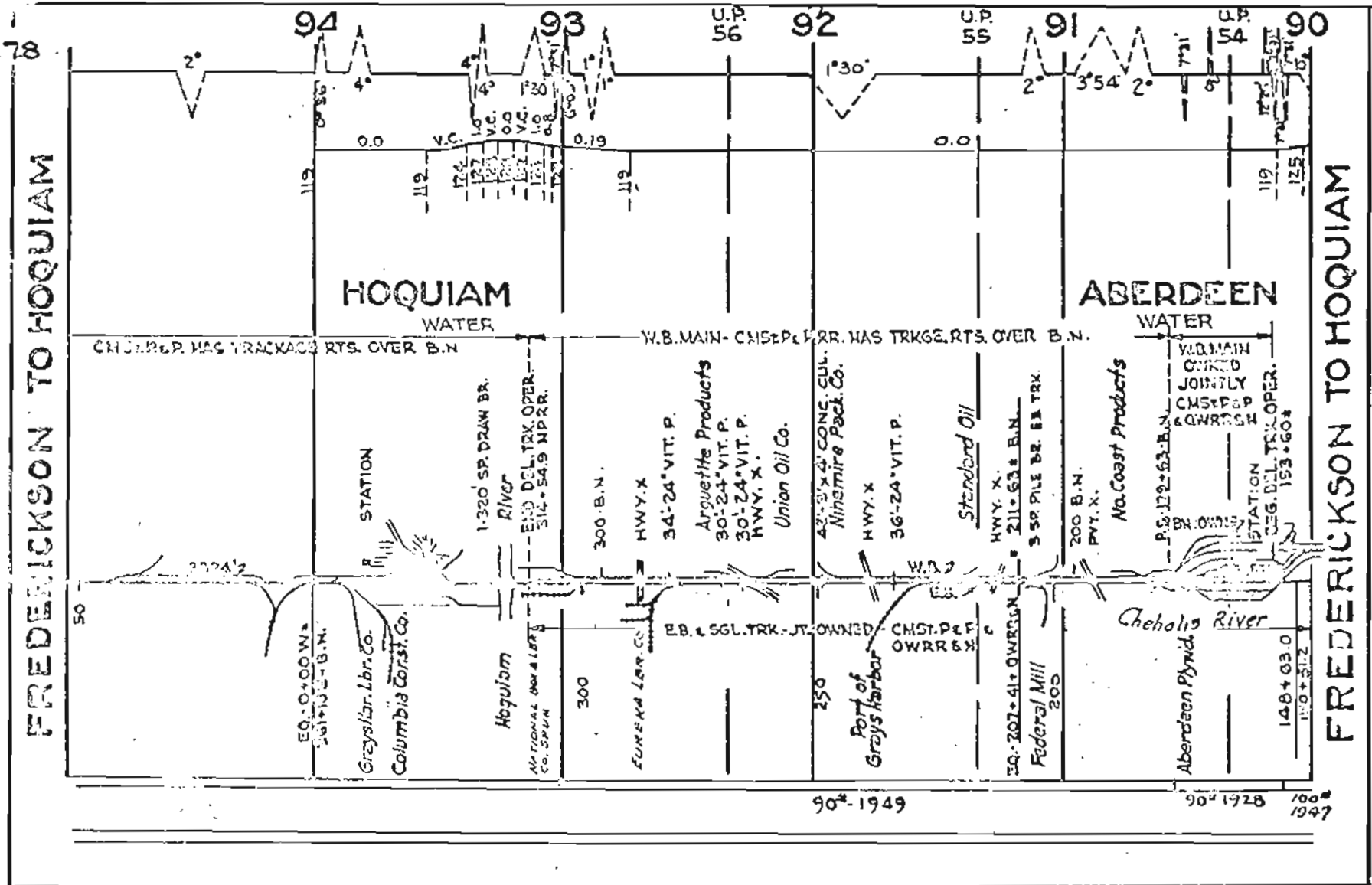

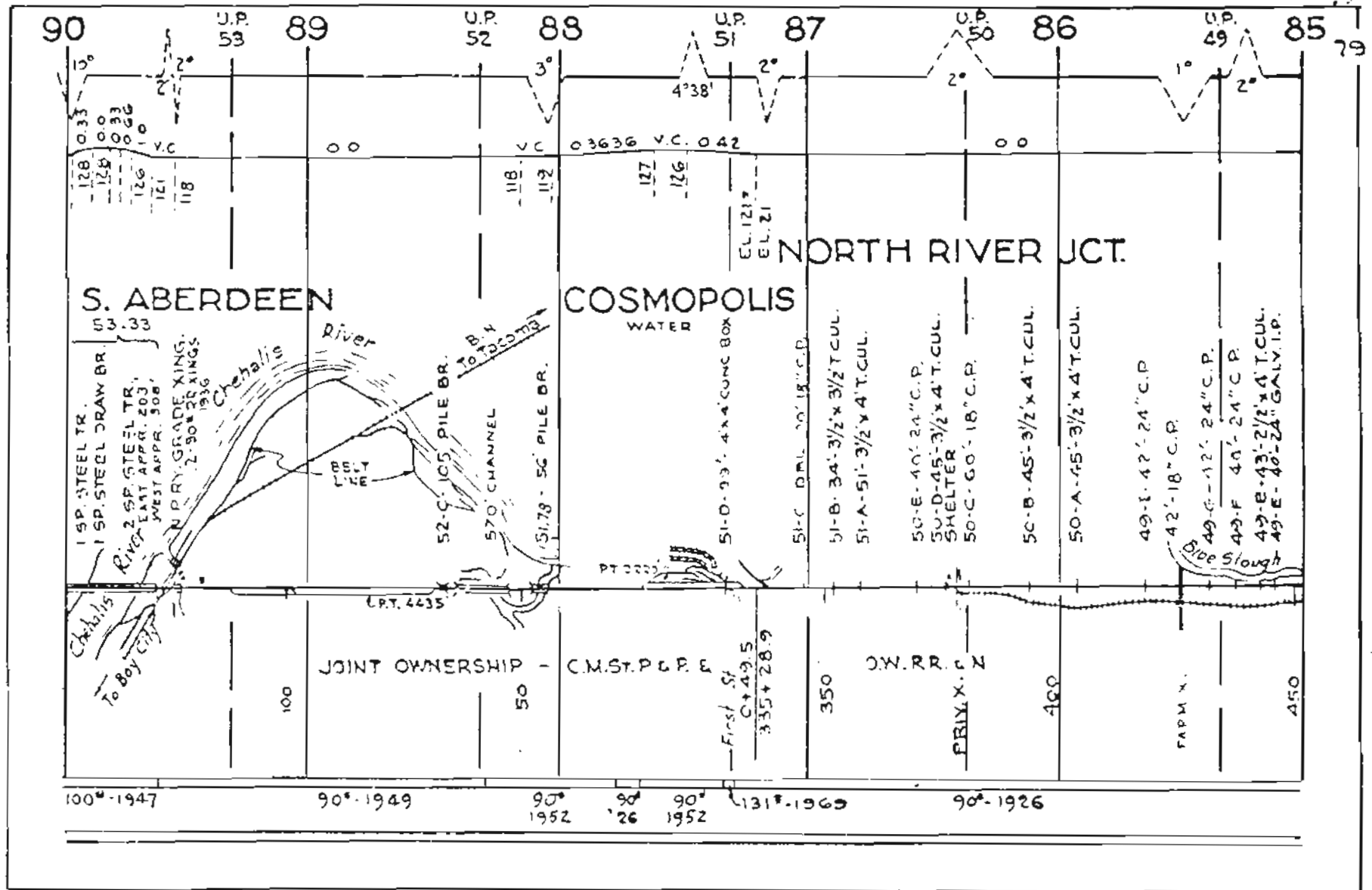



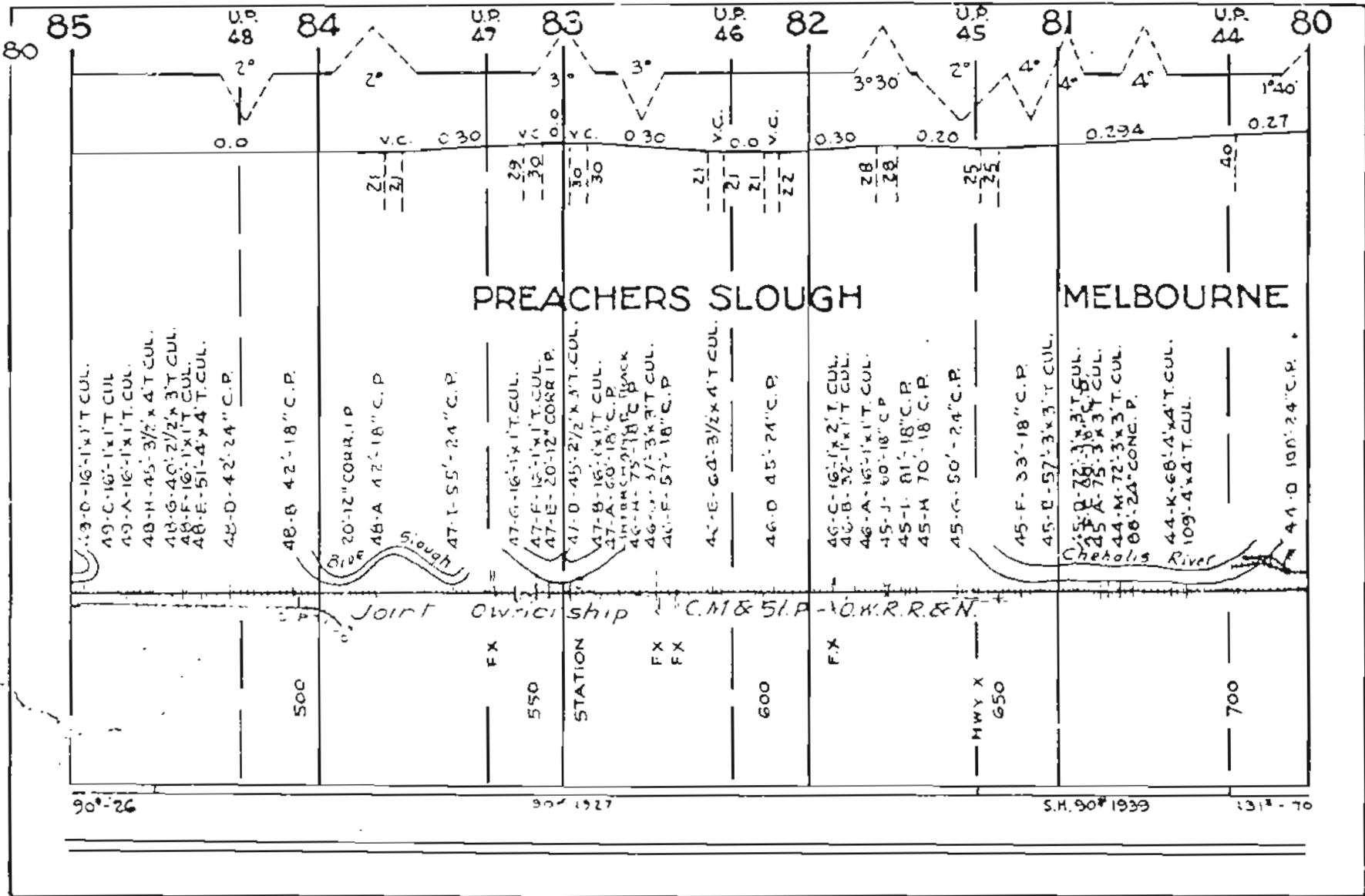

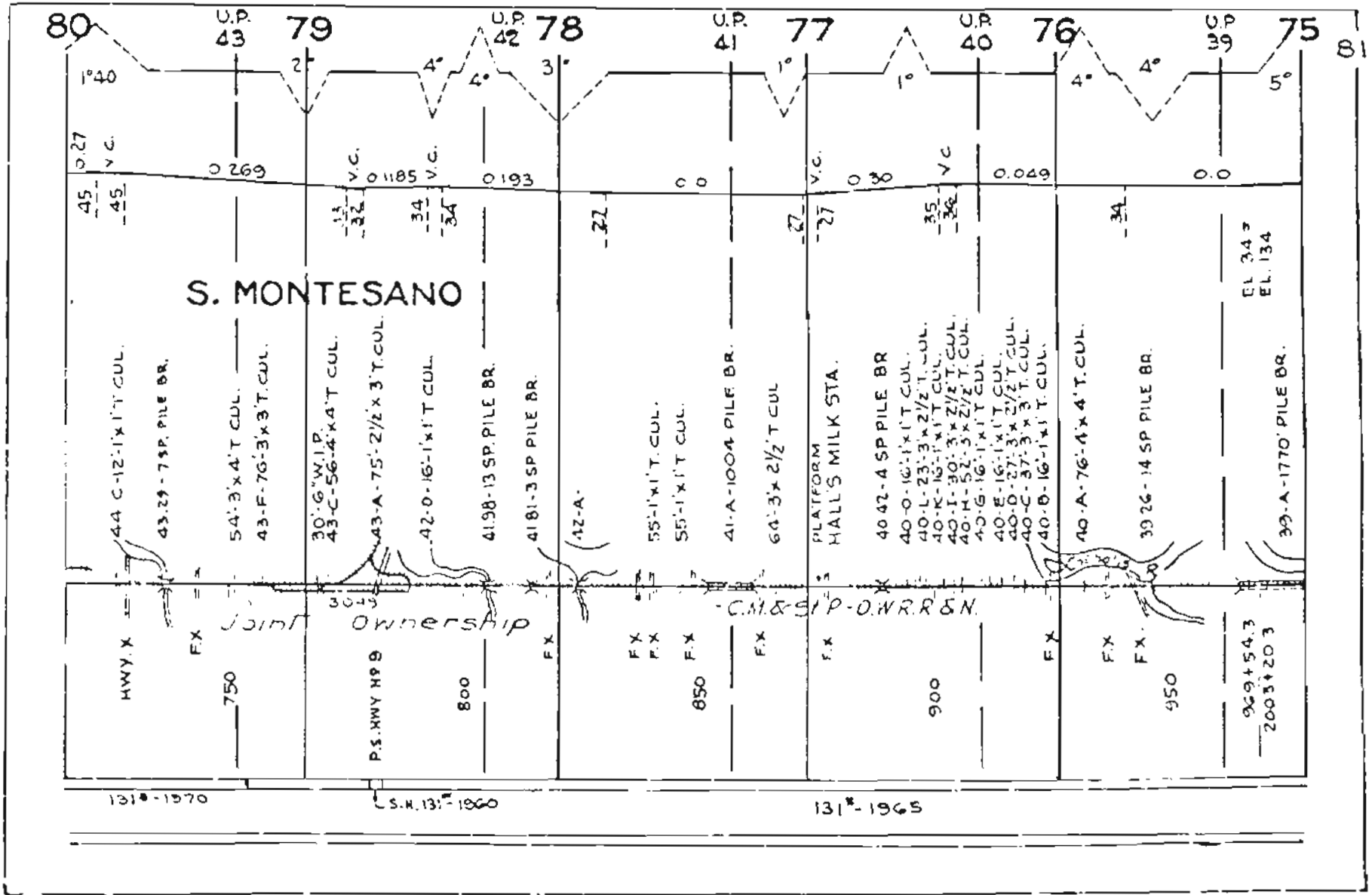

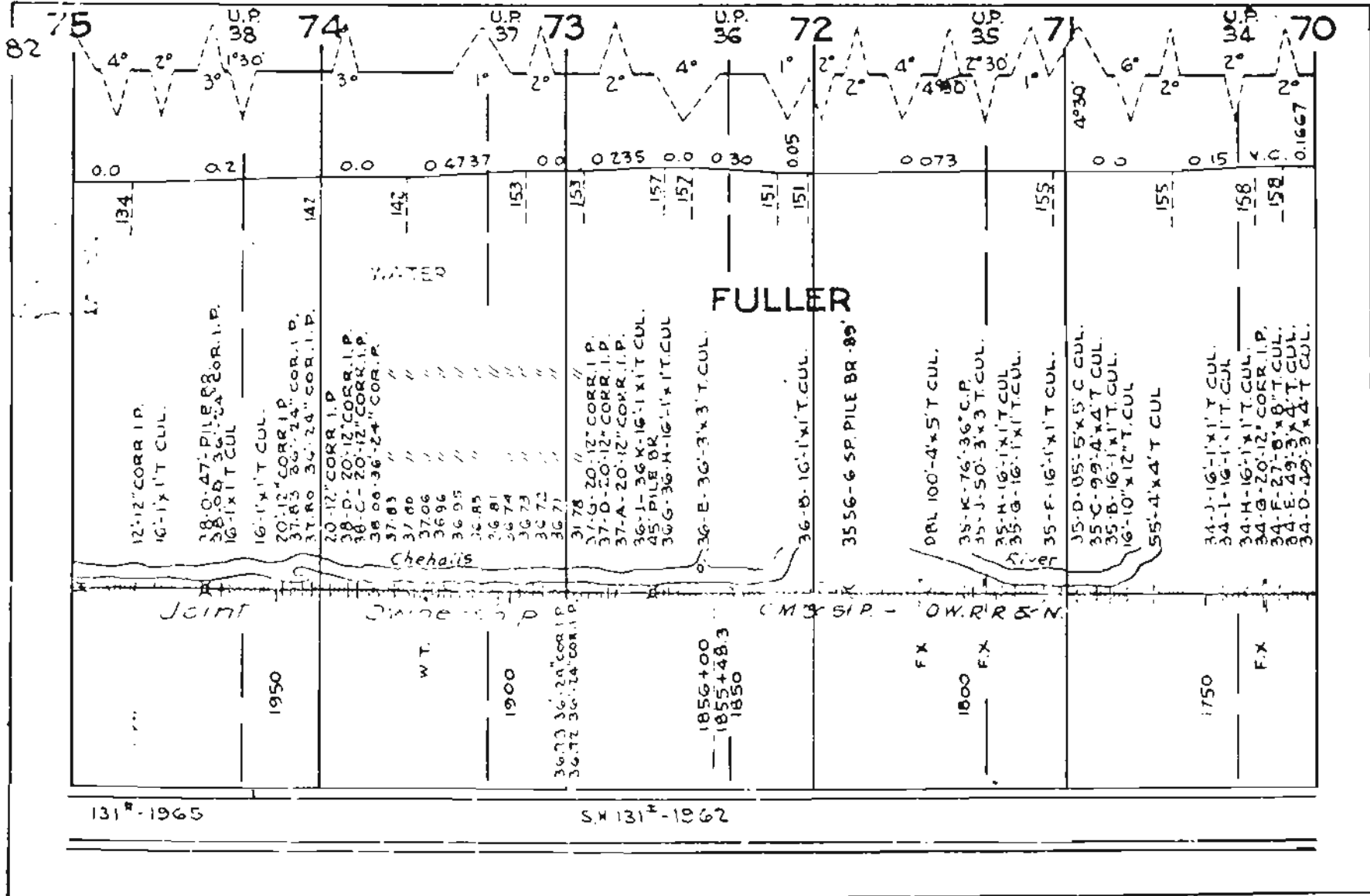

131<sup>R</sup>-1965

SX 131<sup>R</sup>-1062

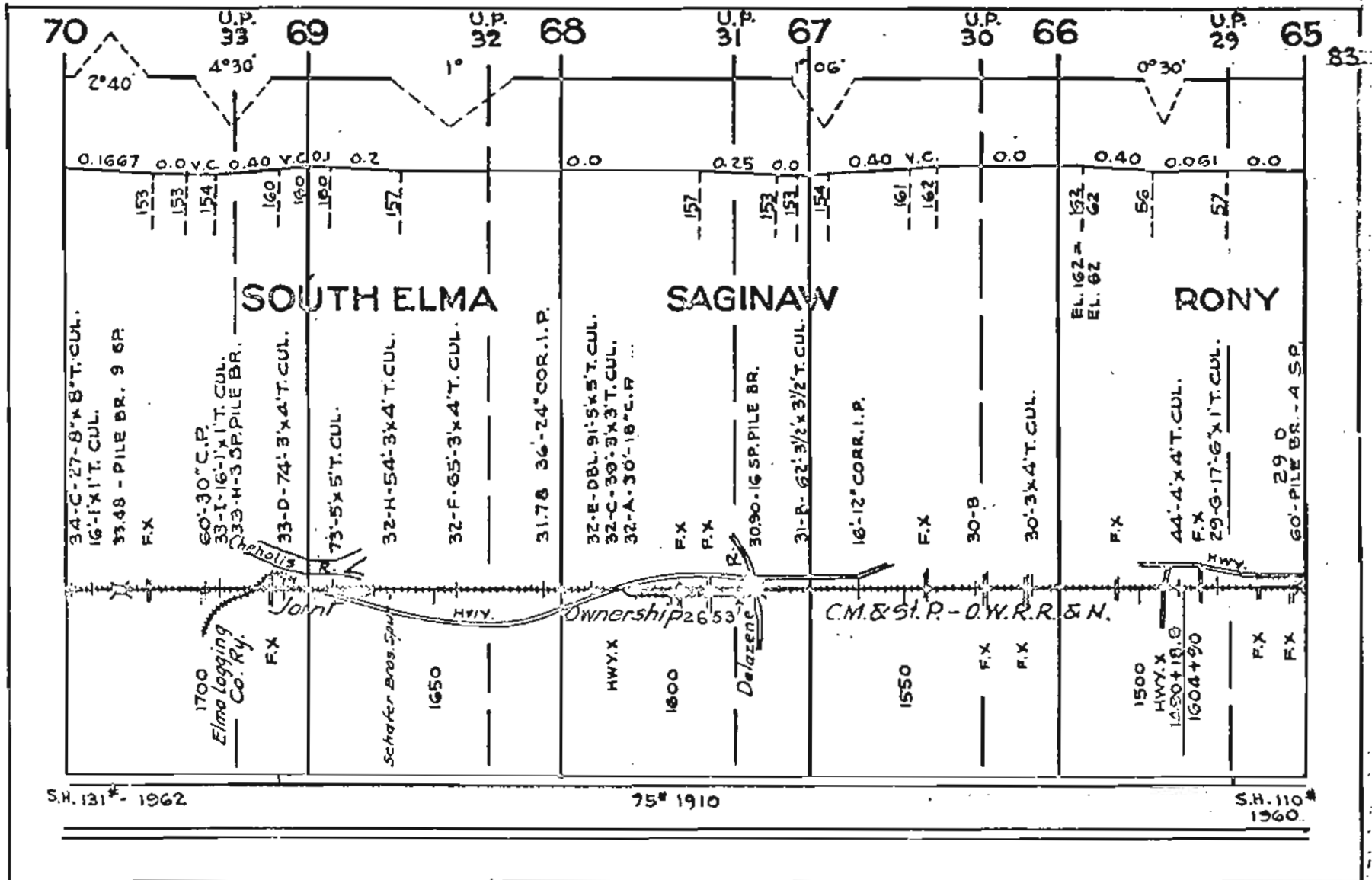

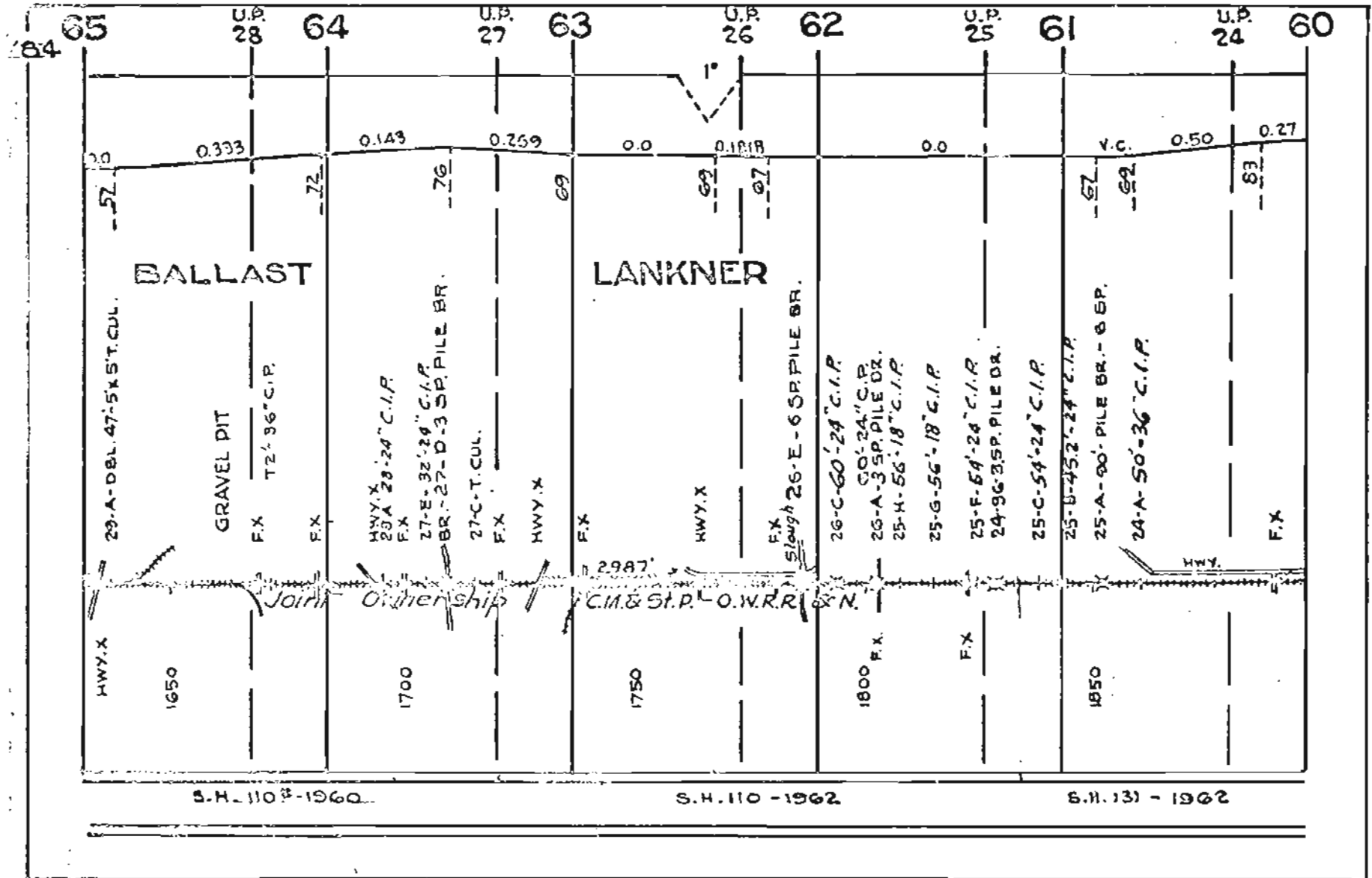

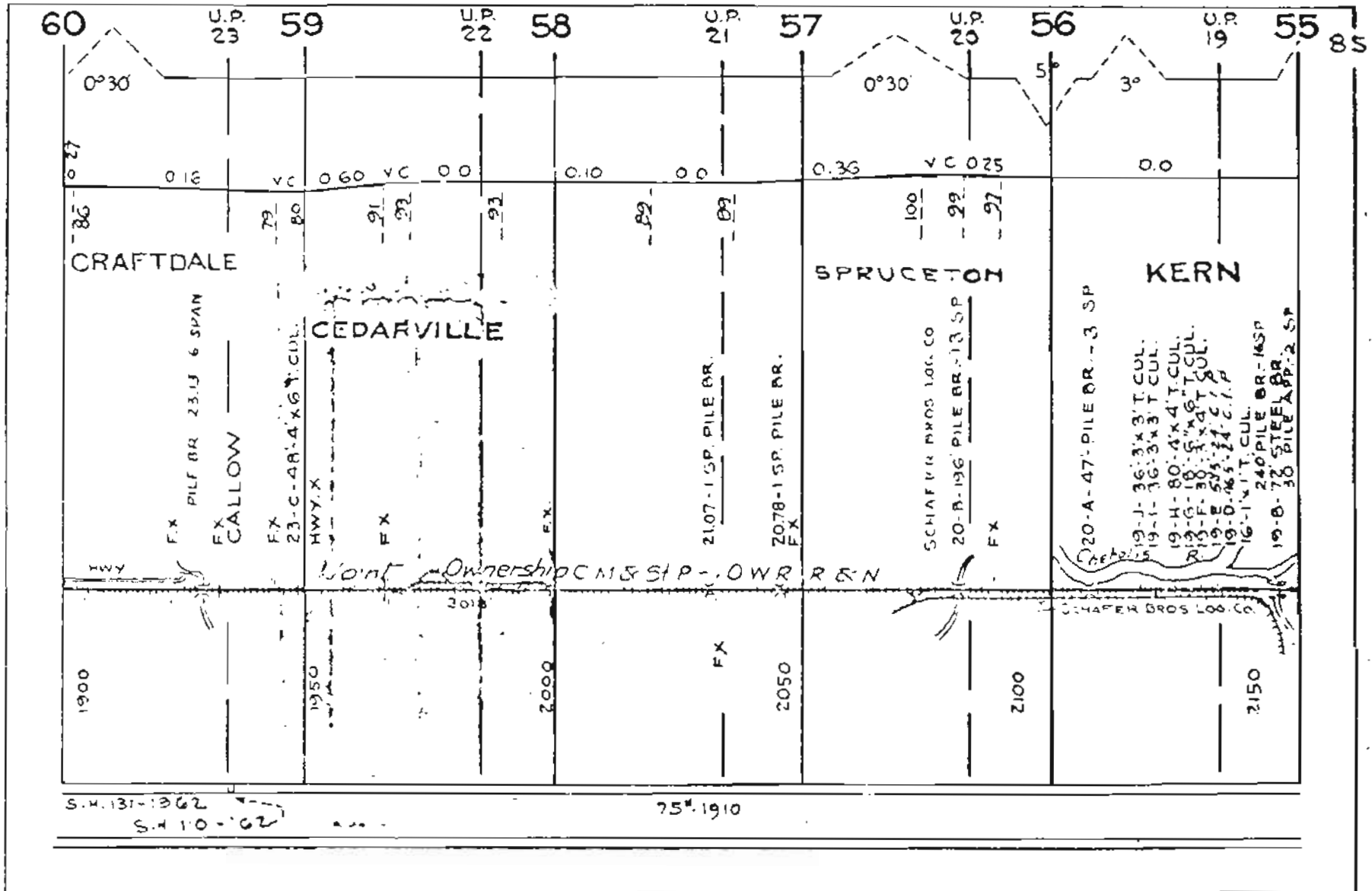

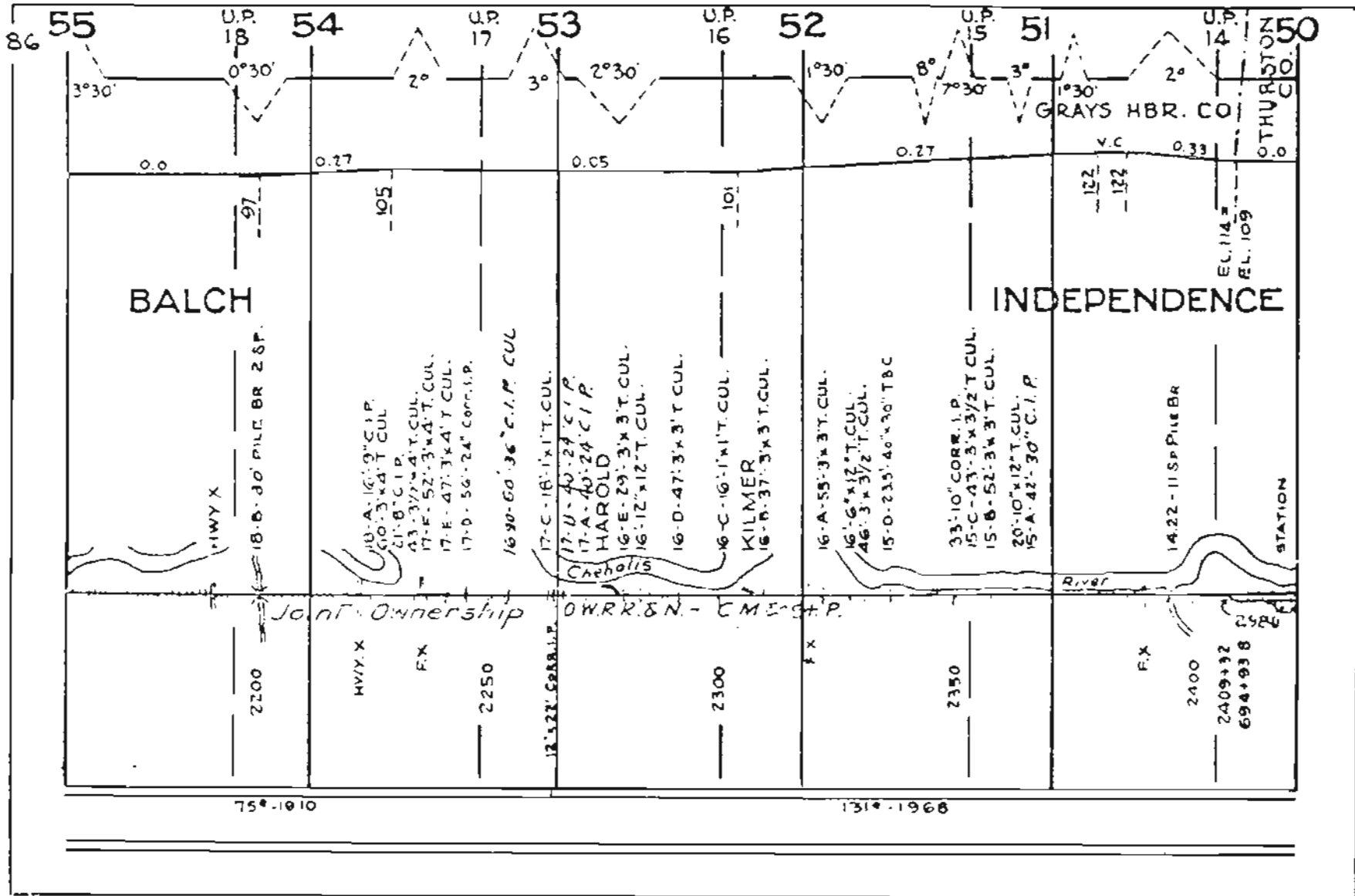

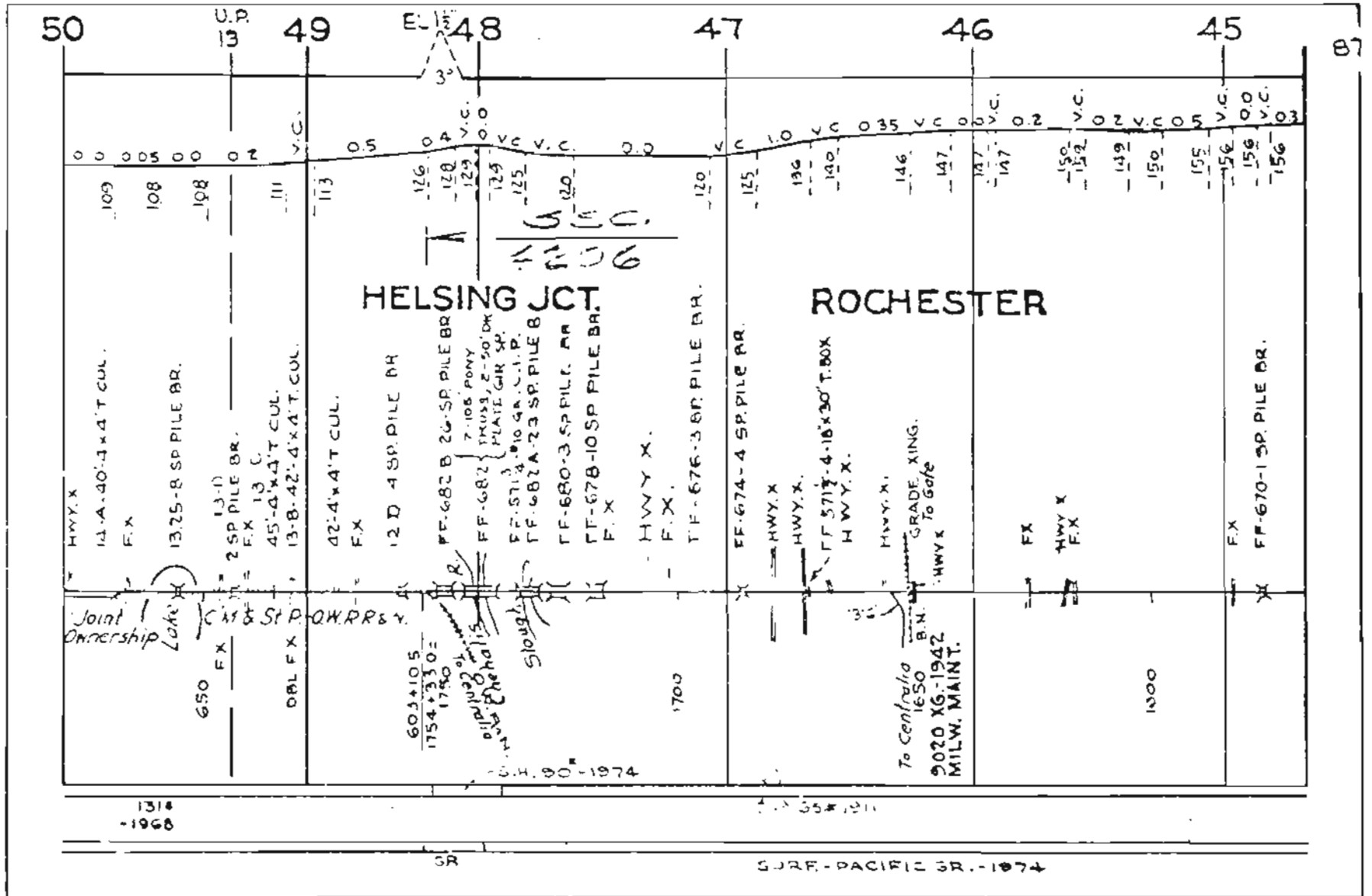



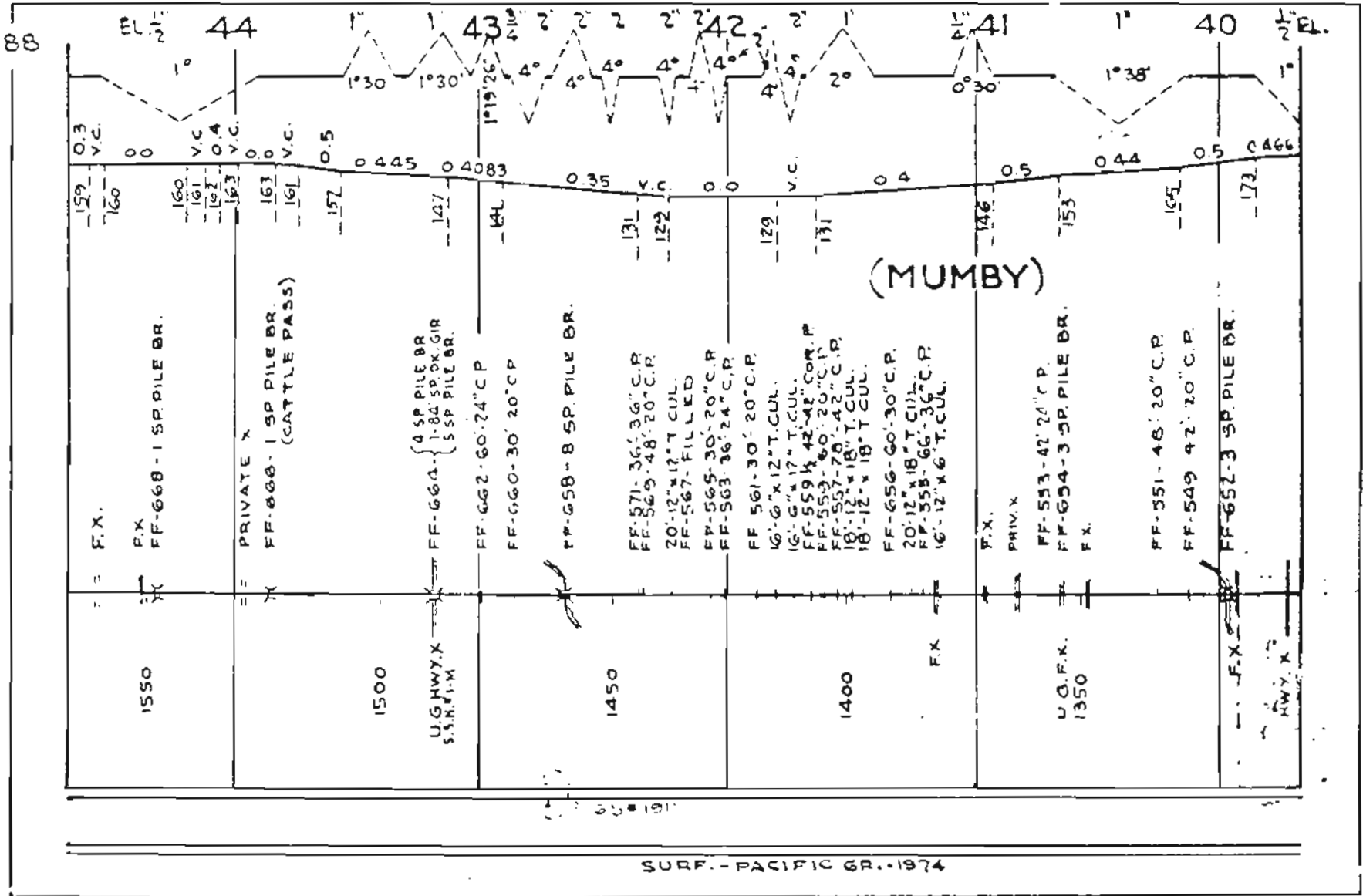

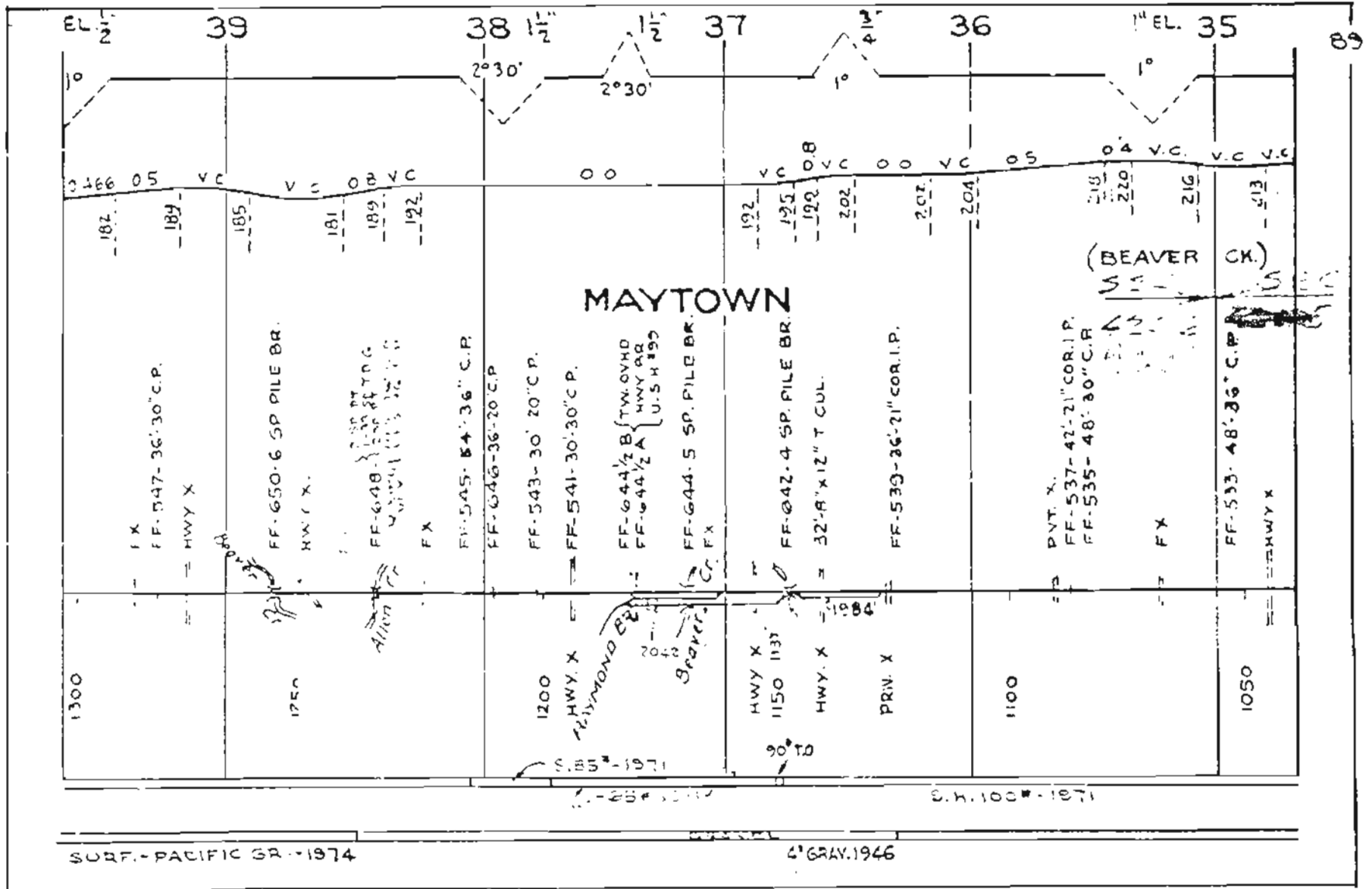

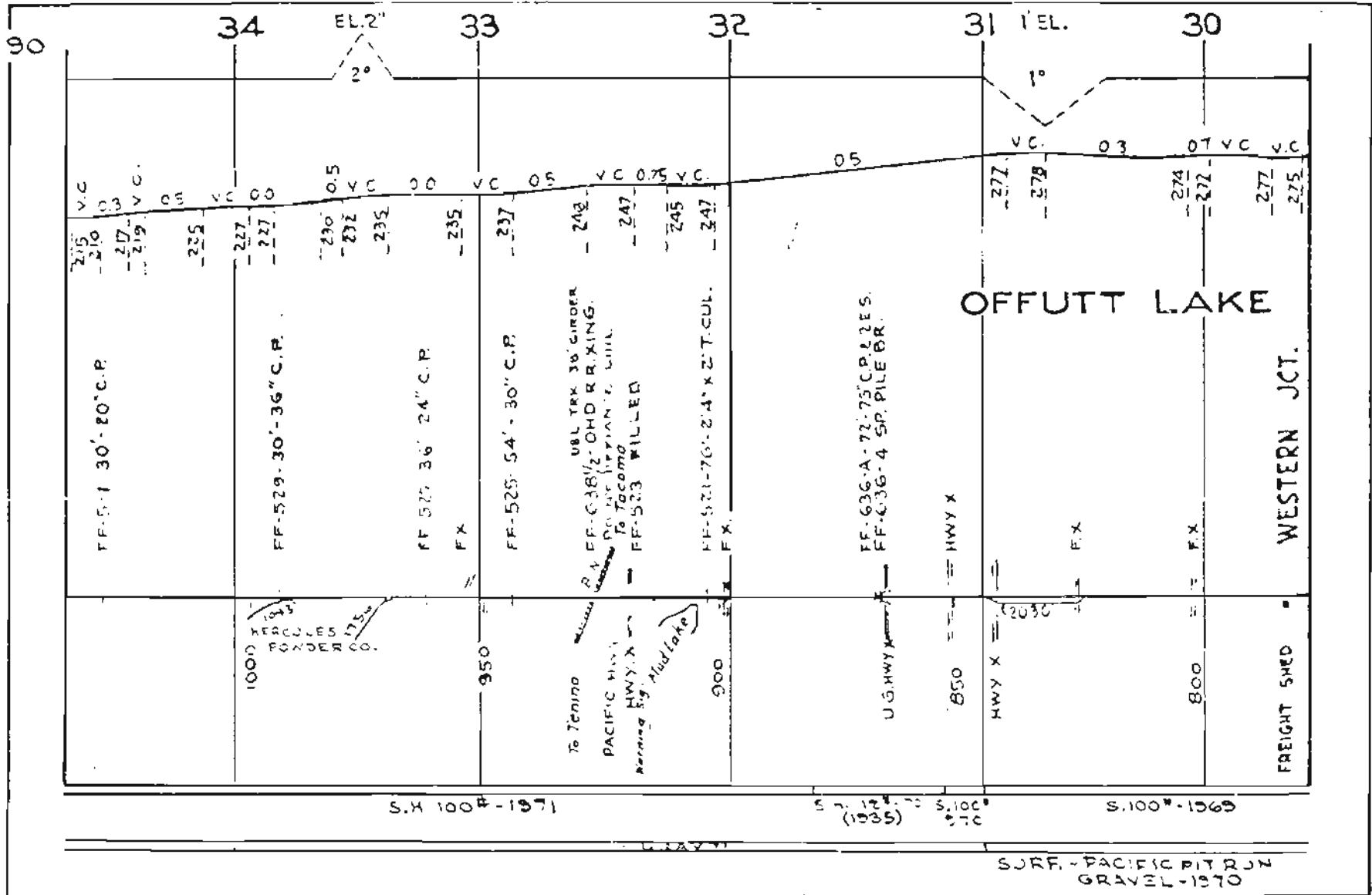

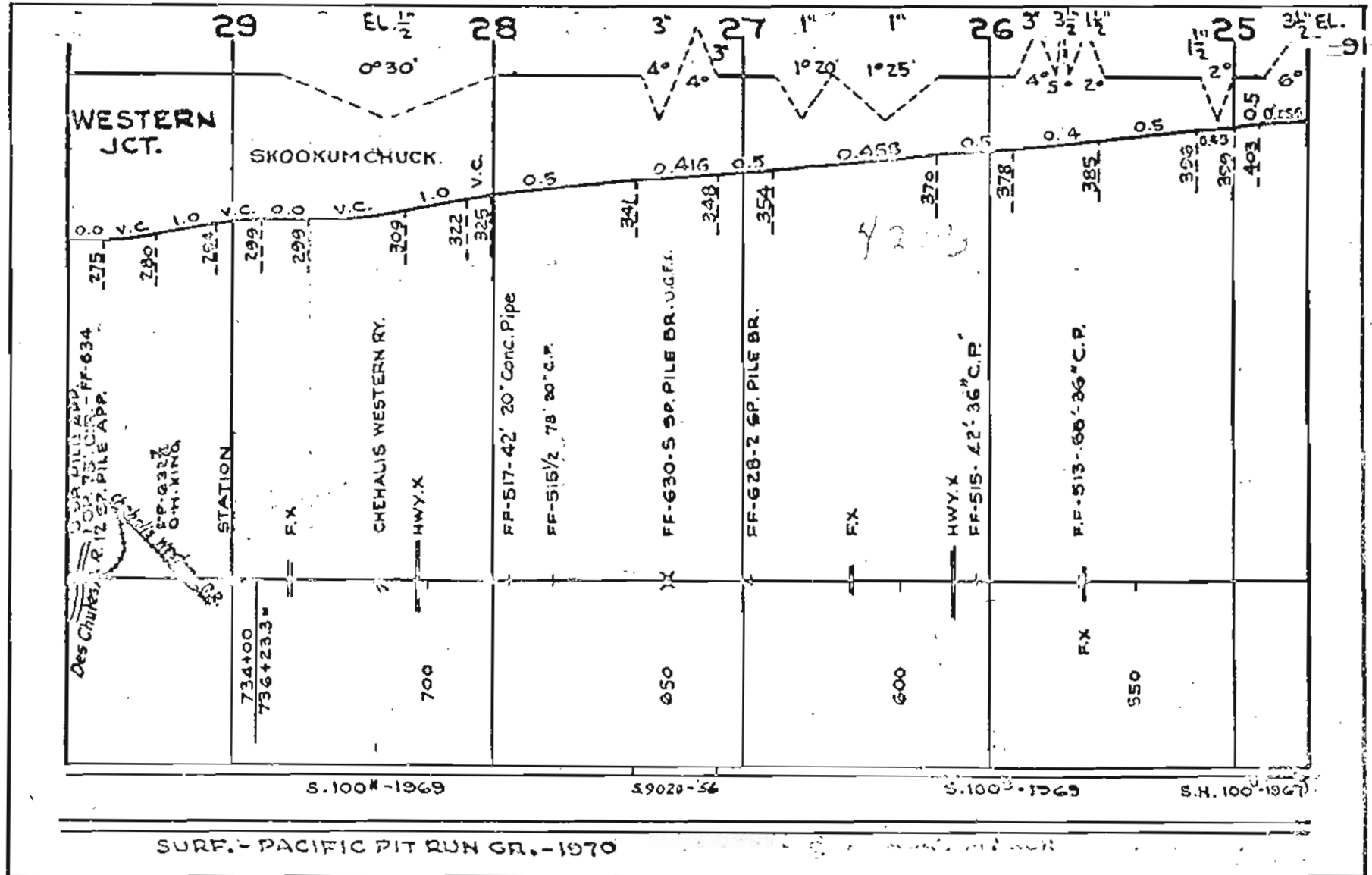

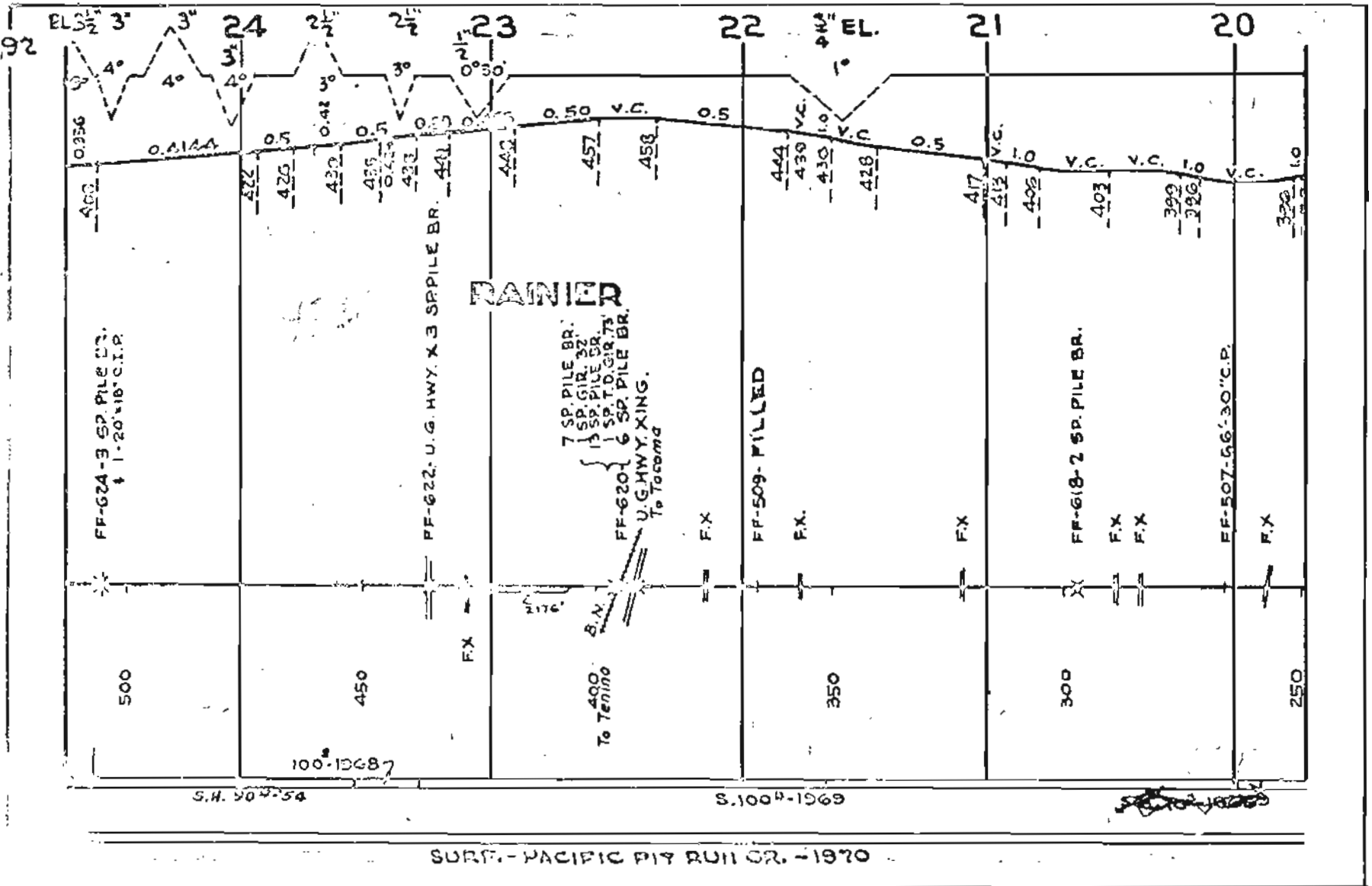



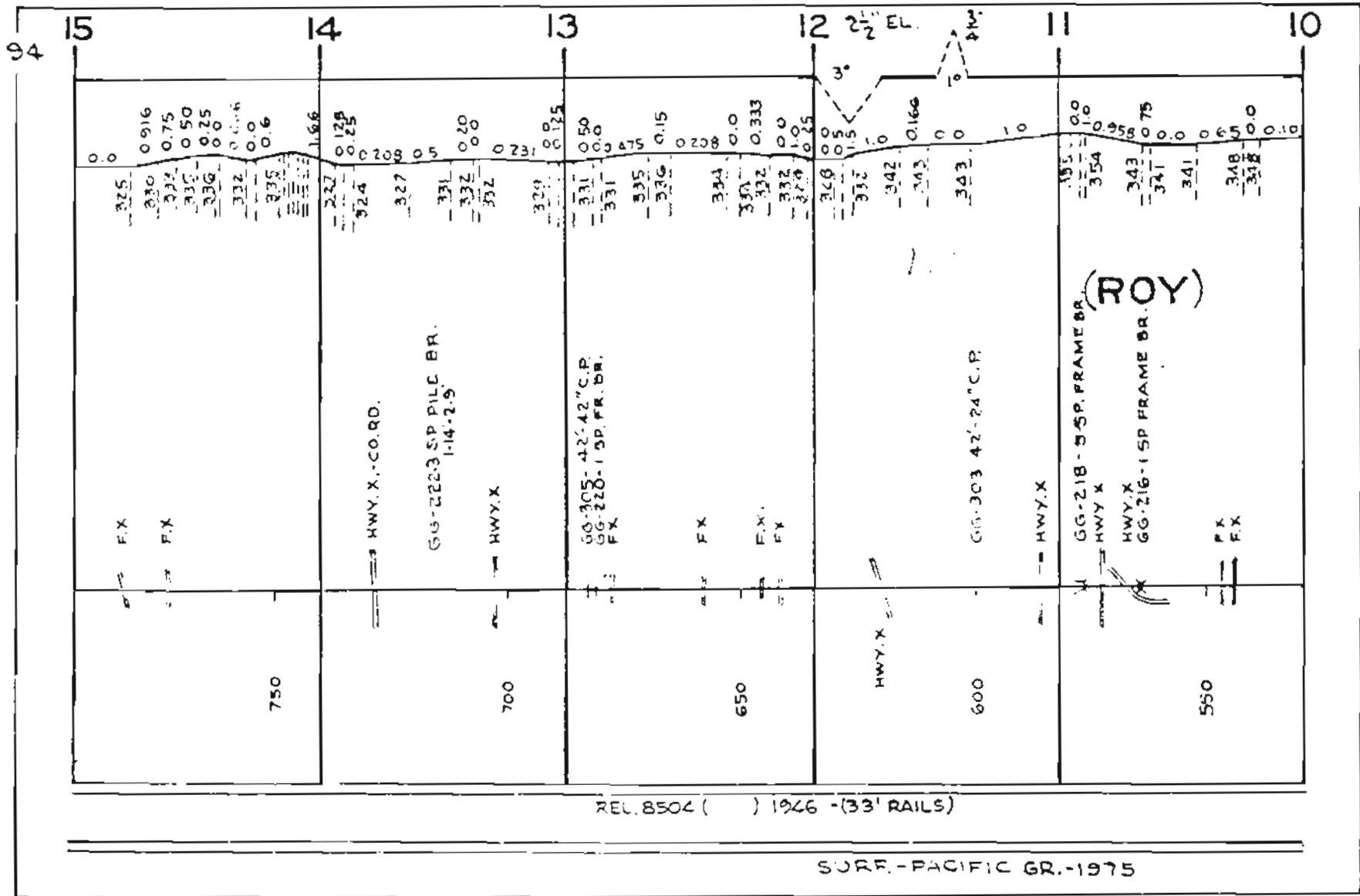





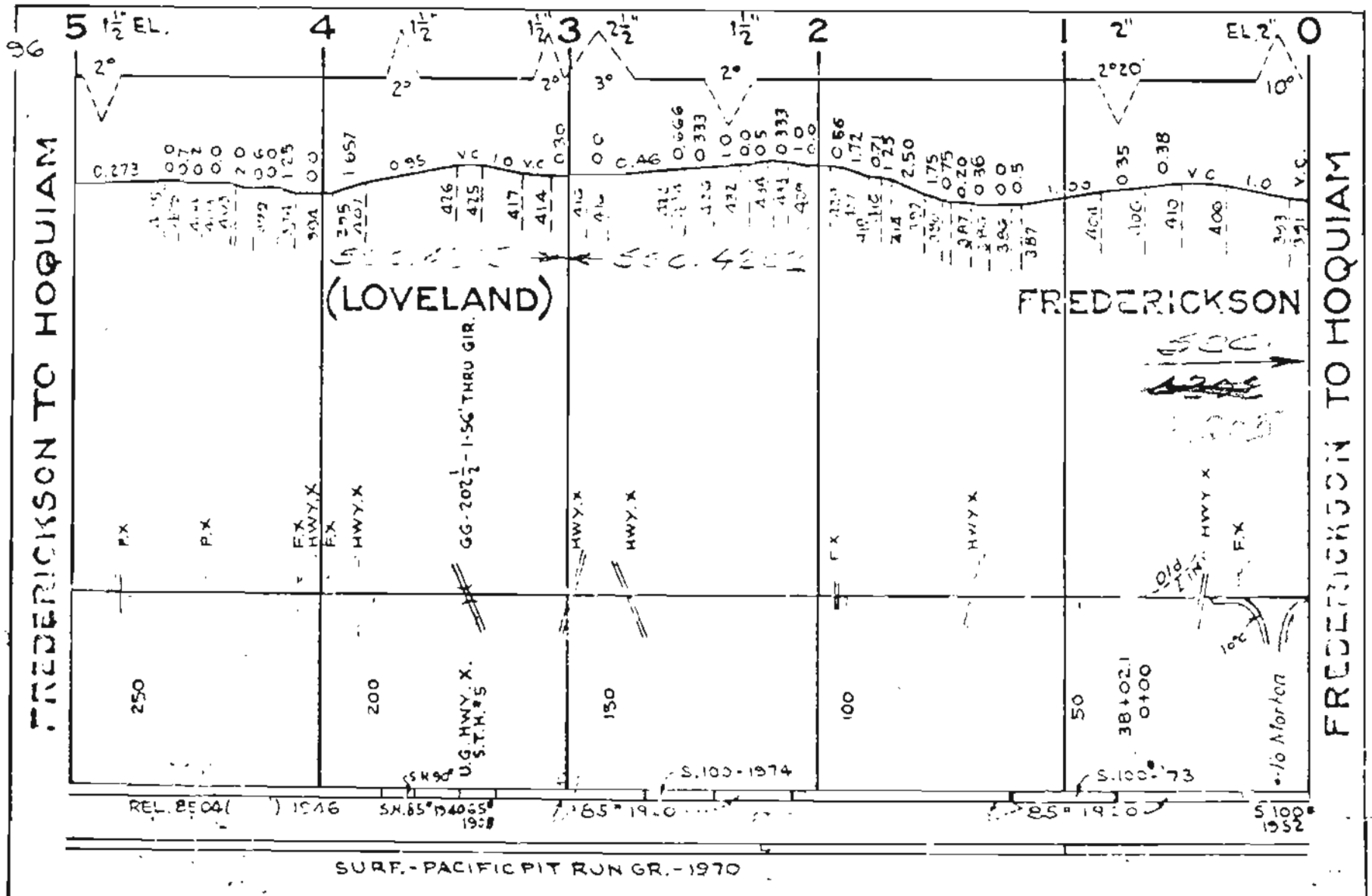

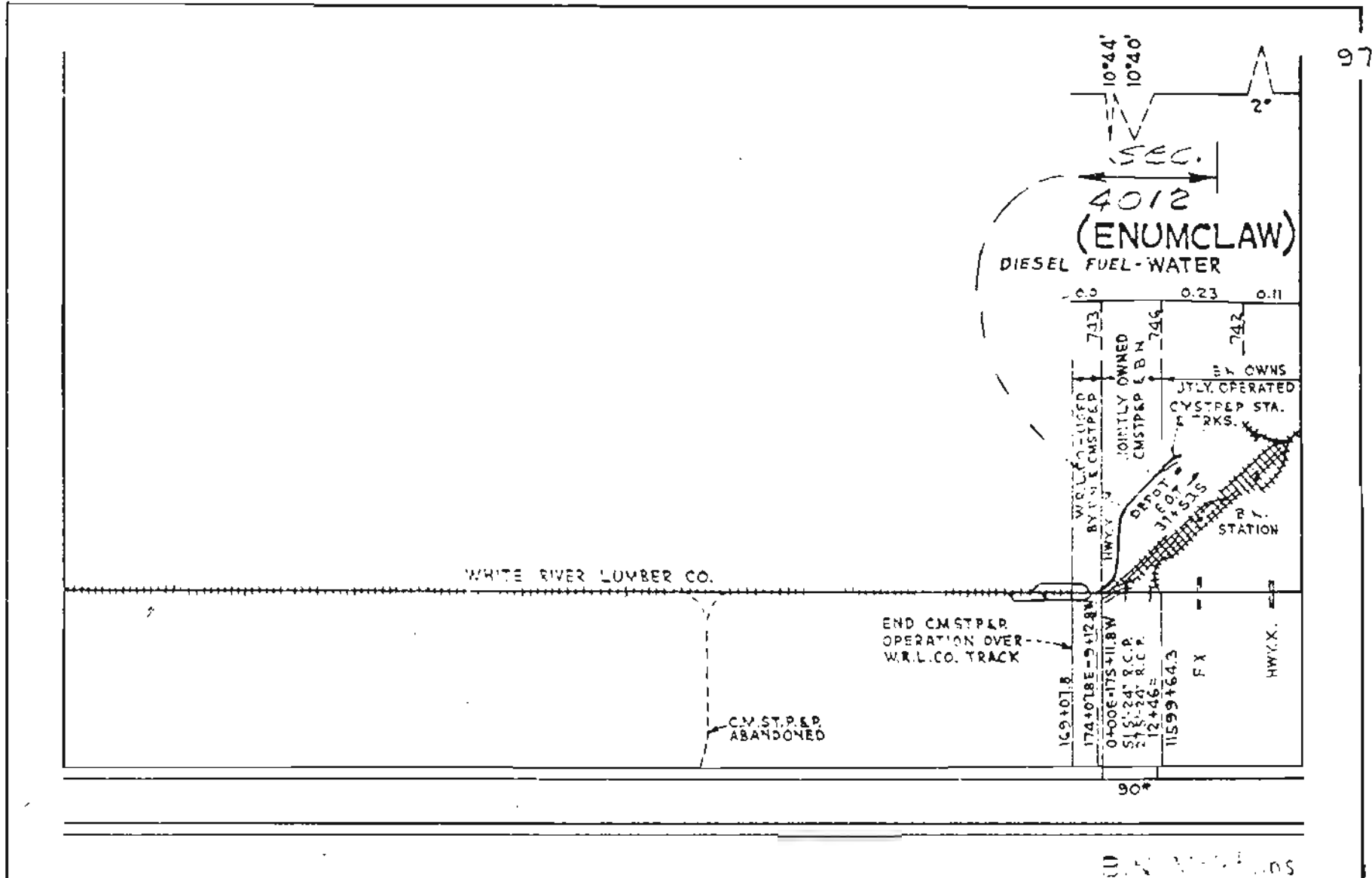

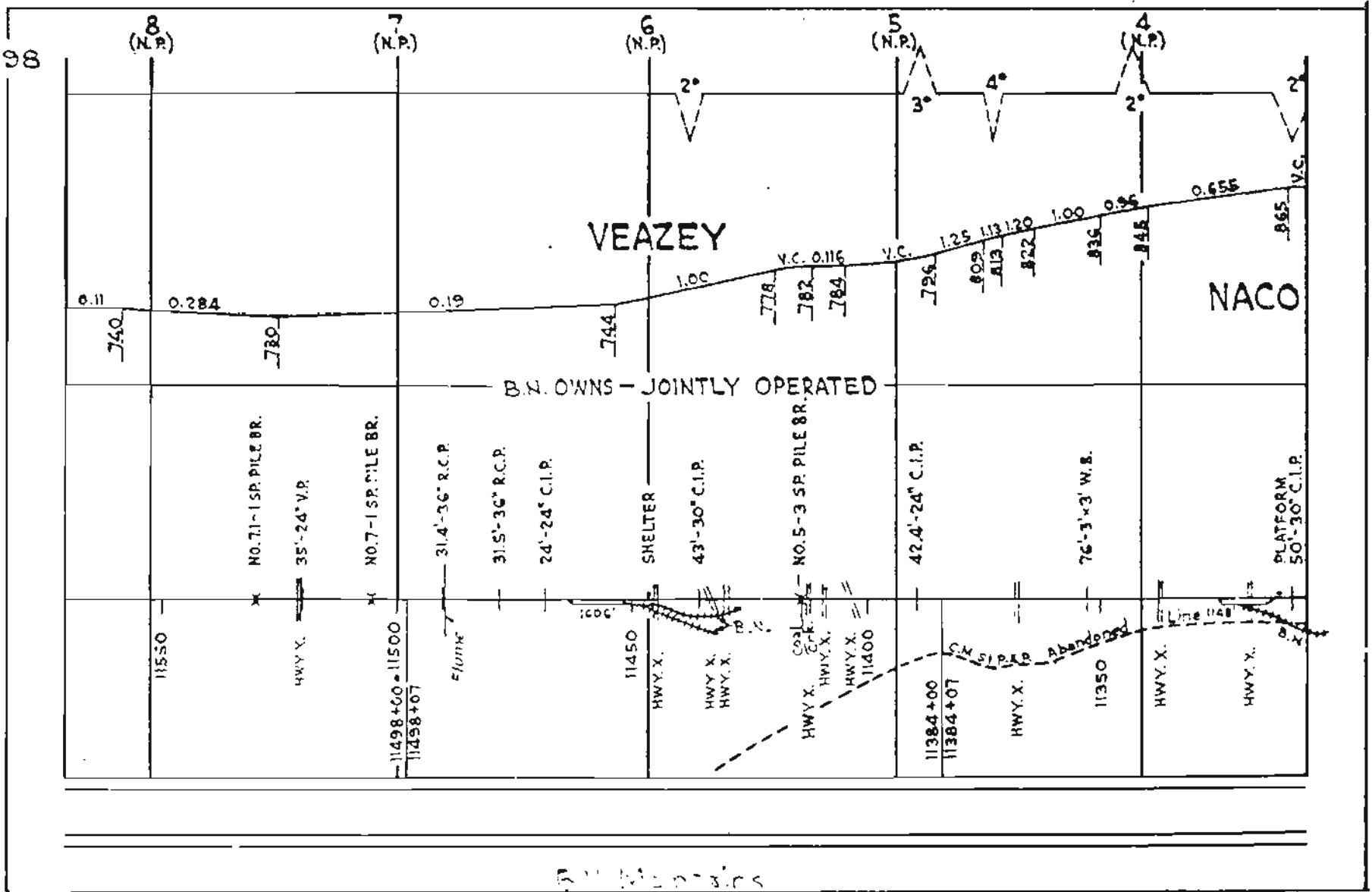

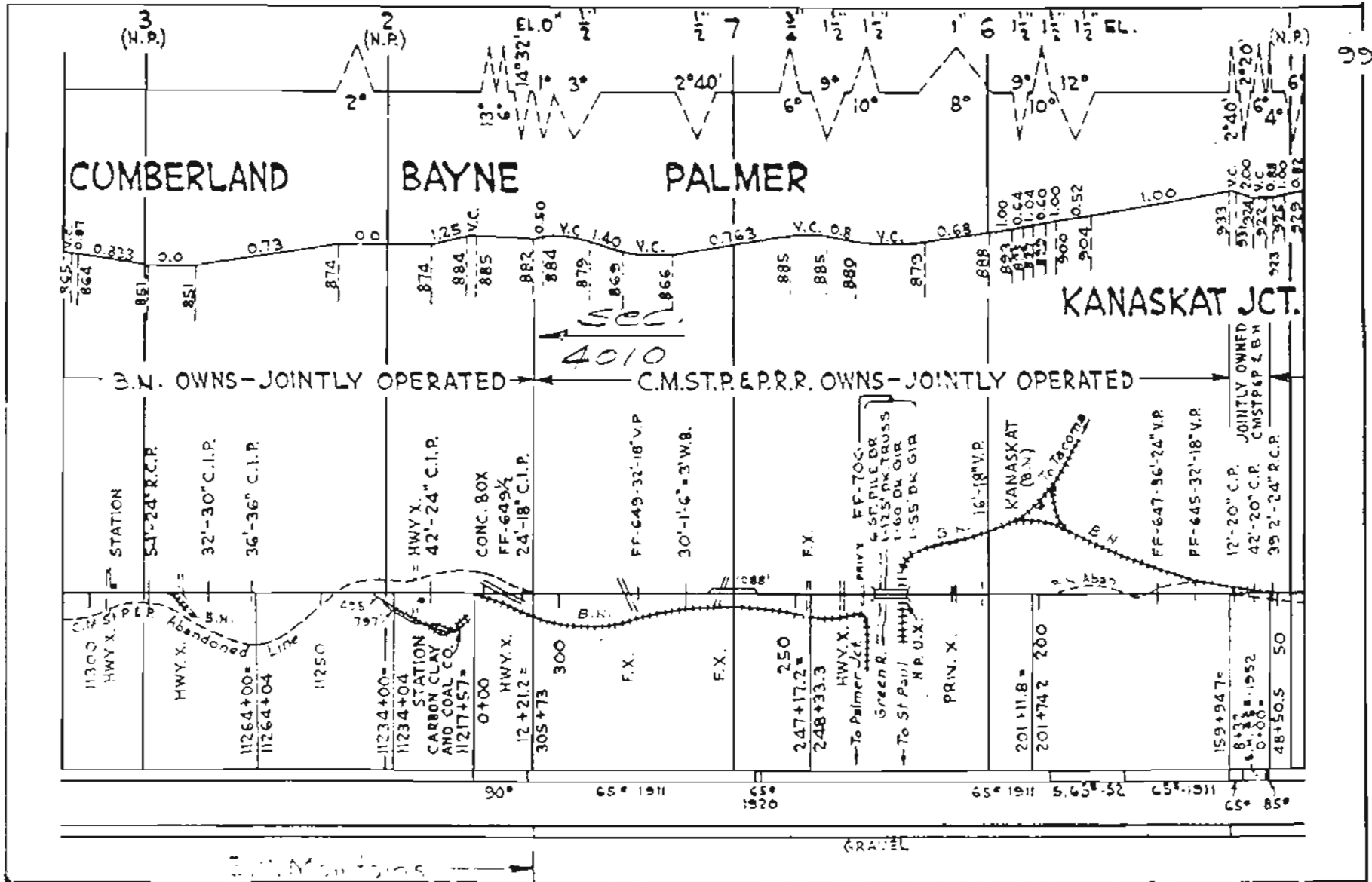







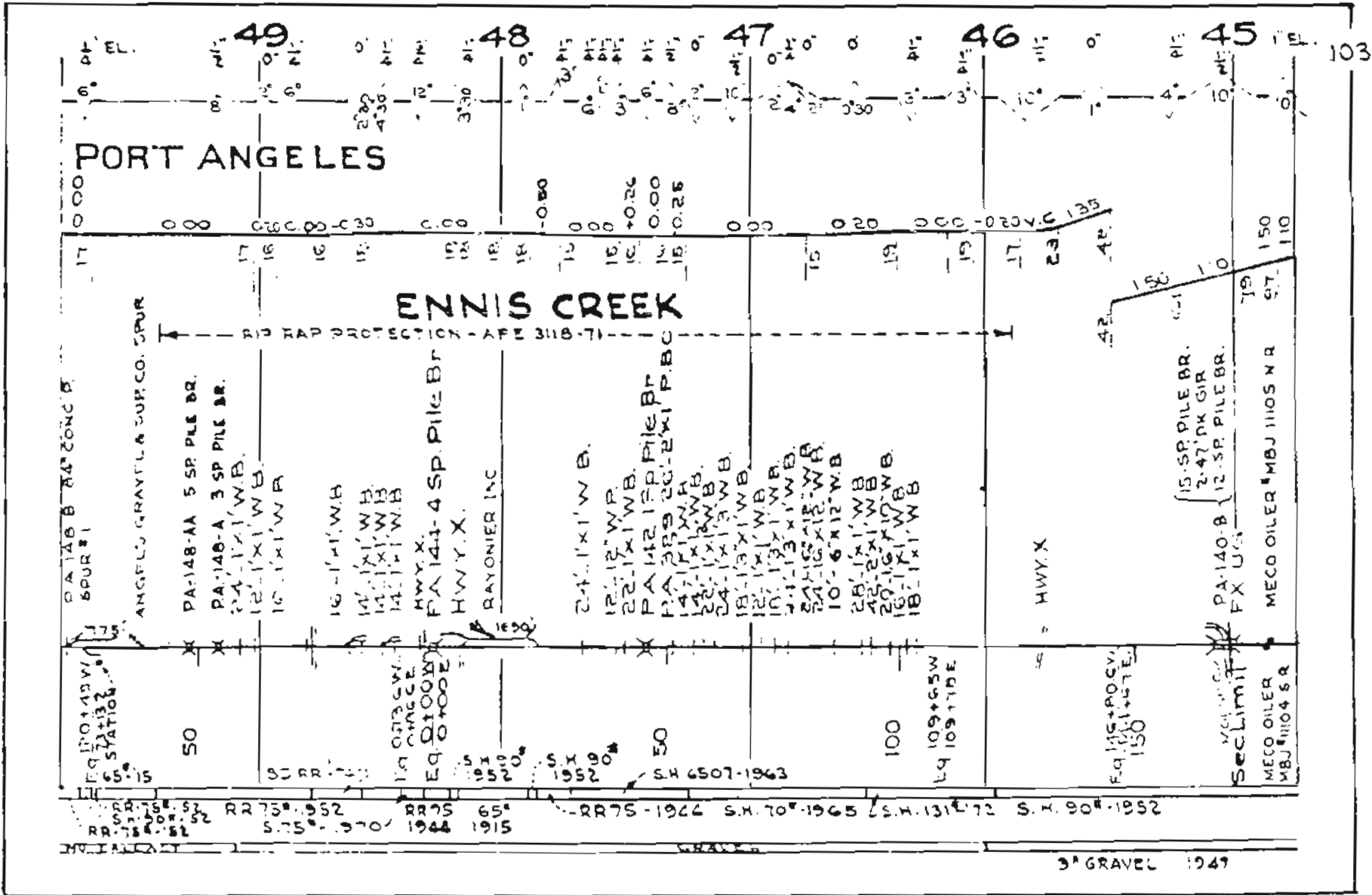





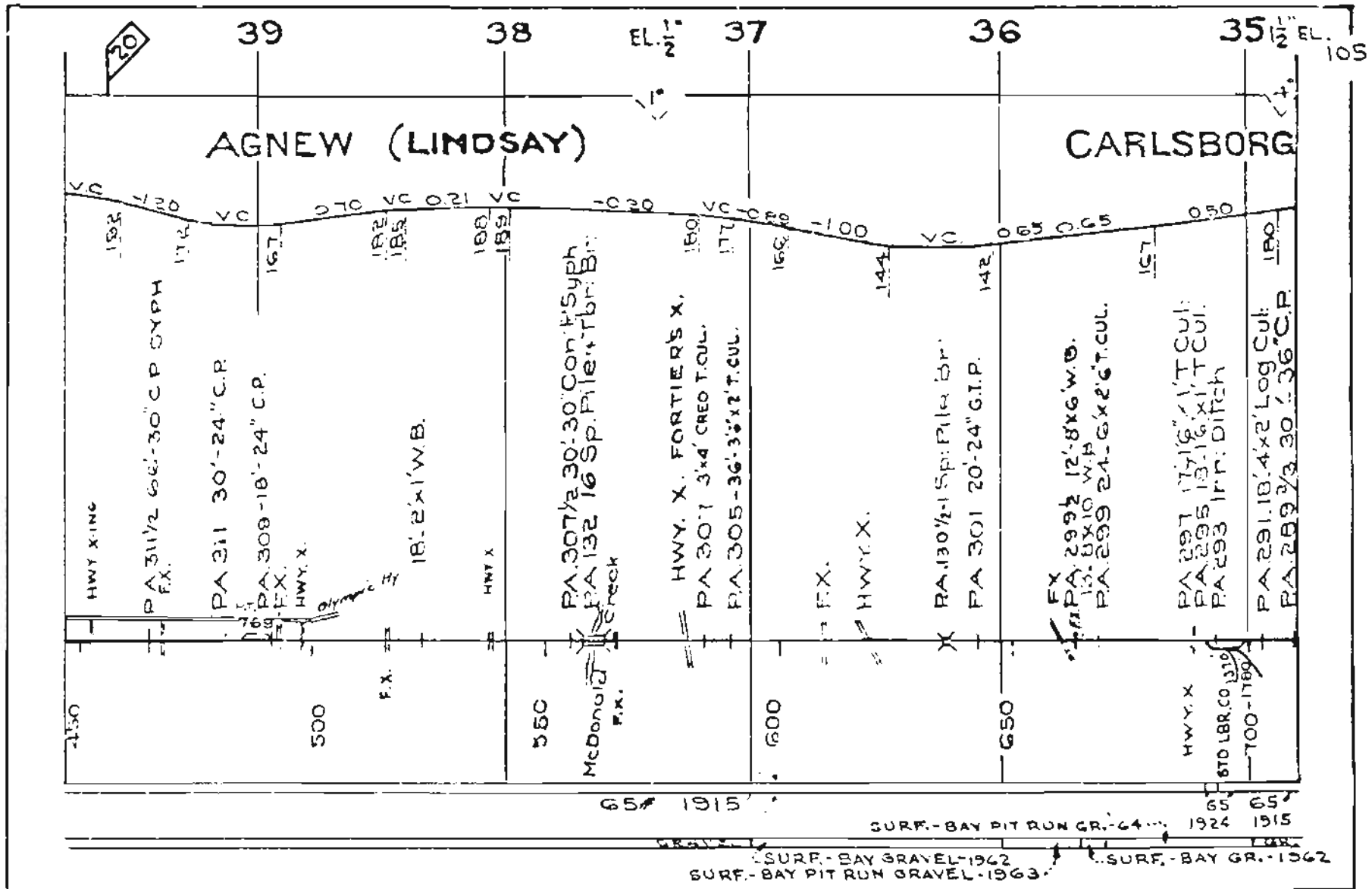

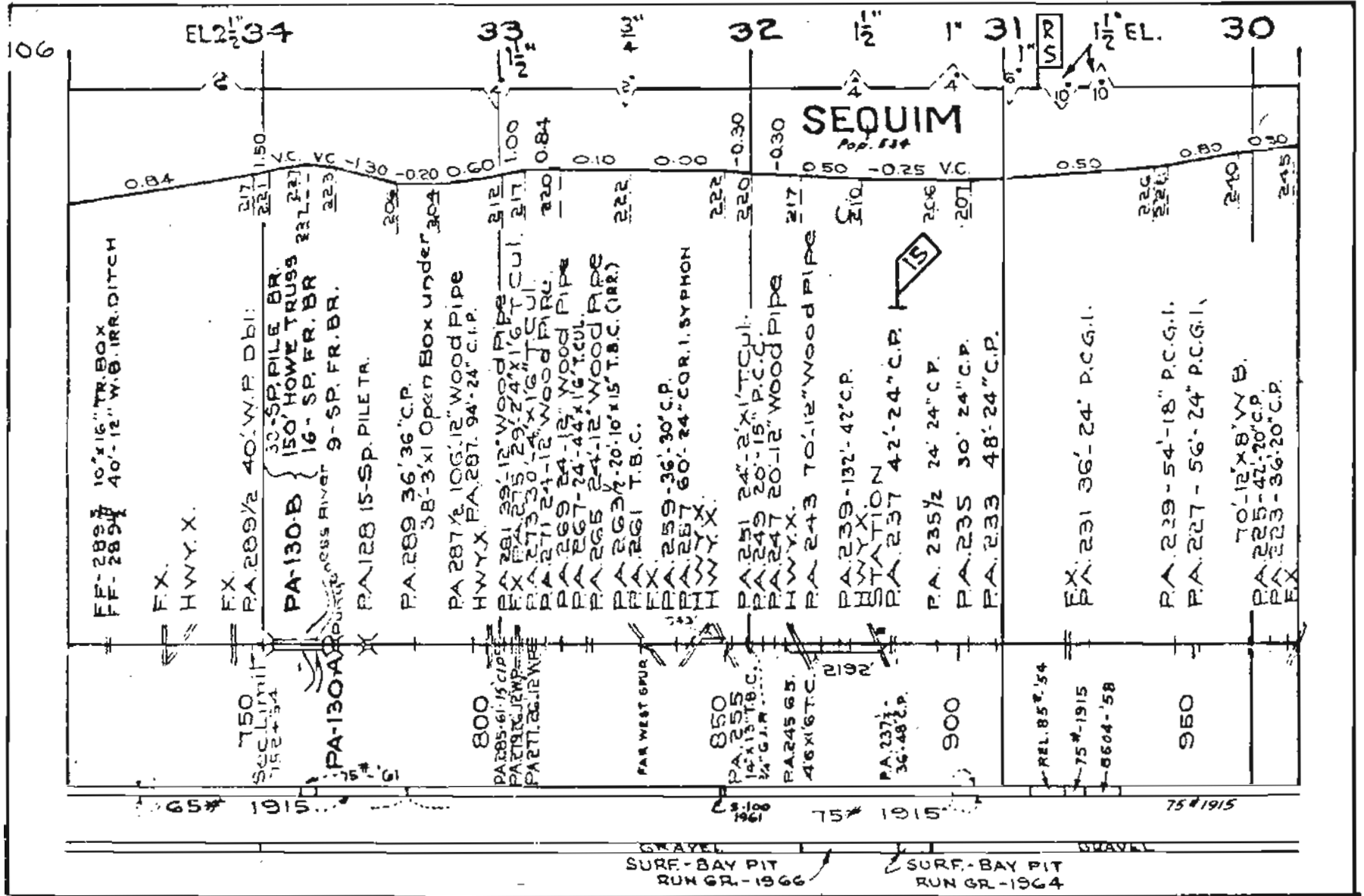

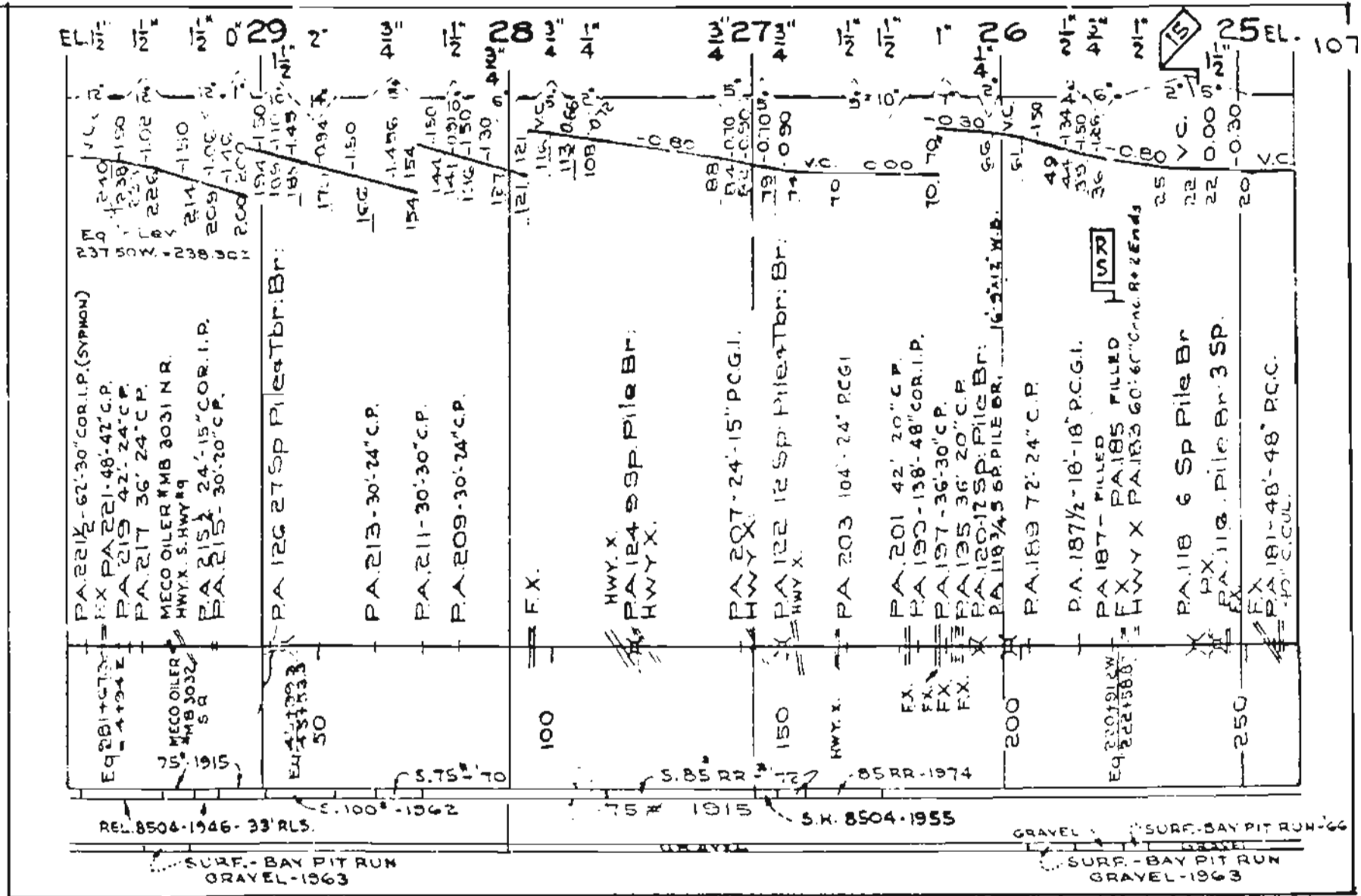

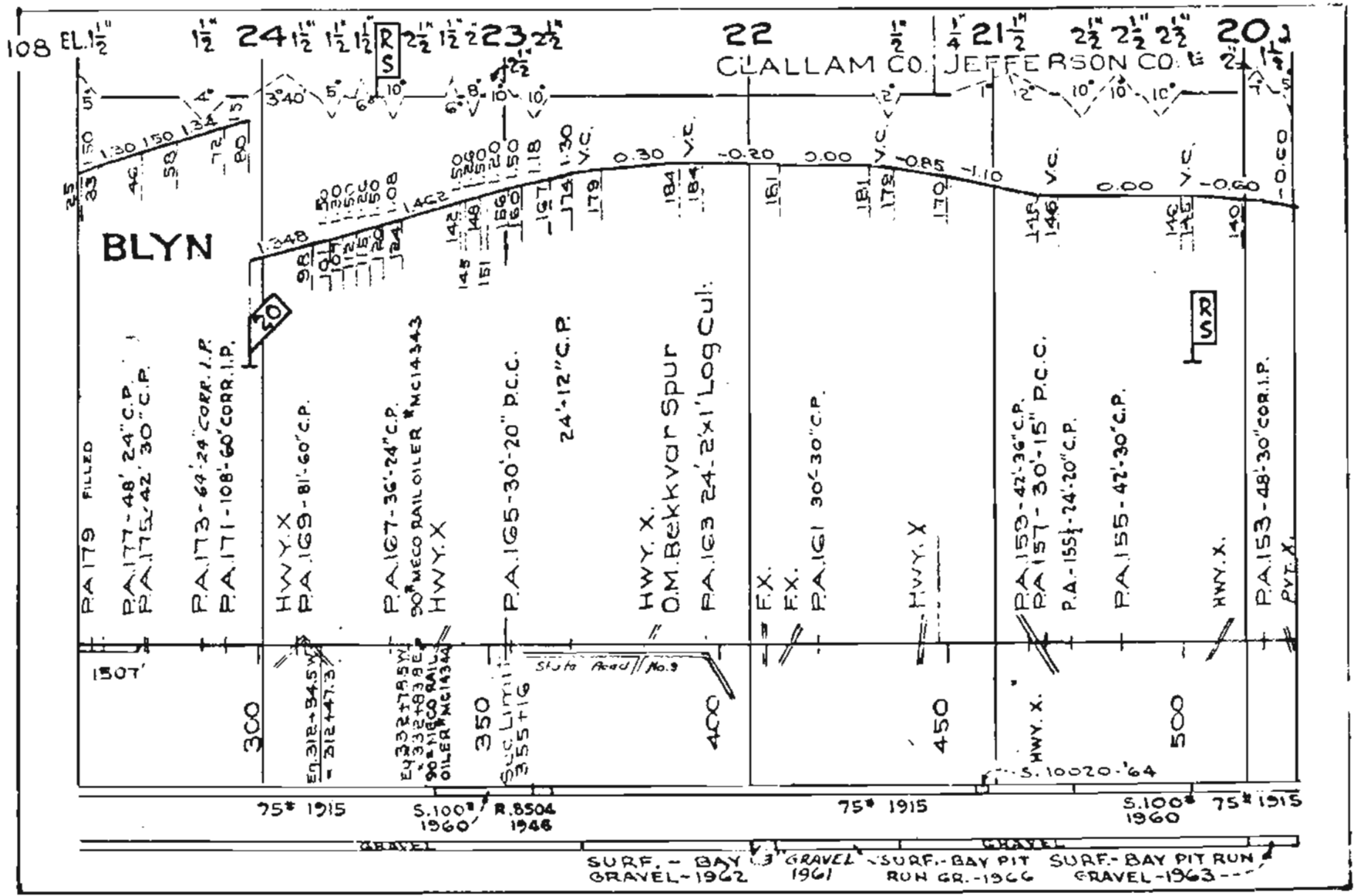

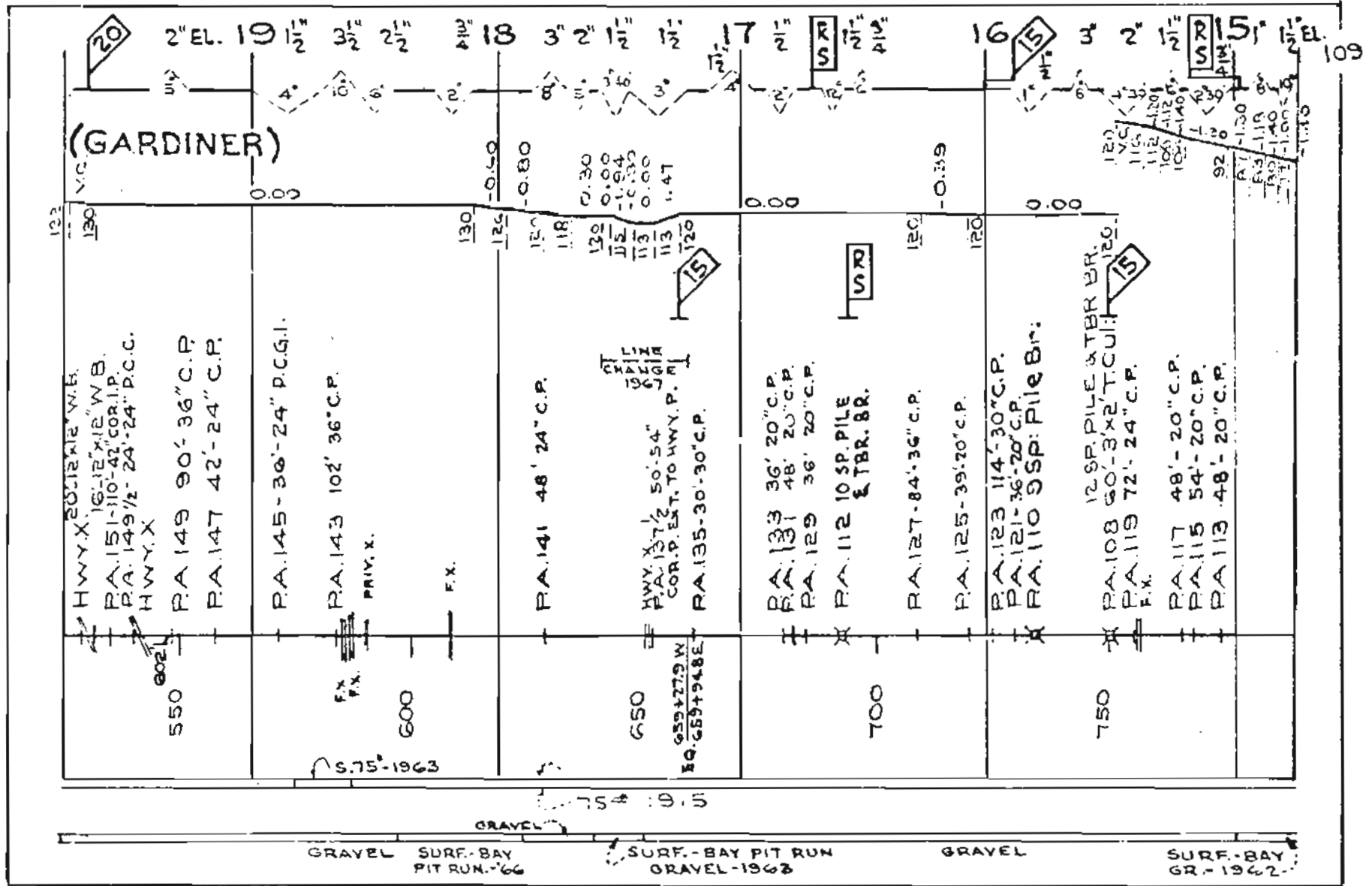

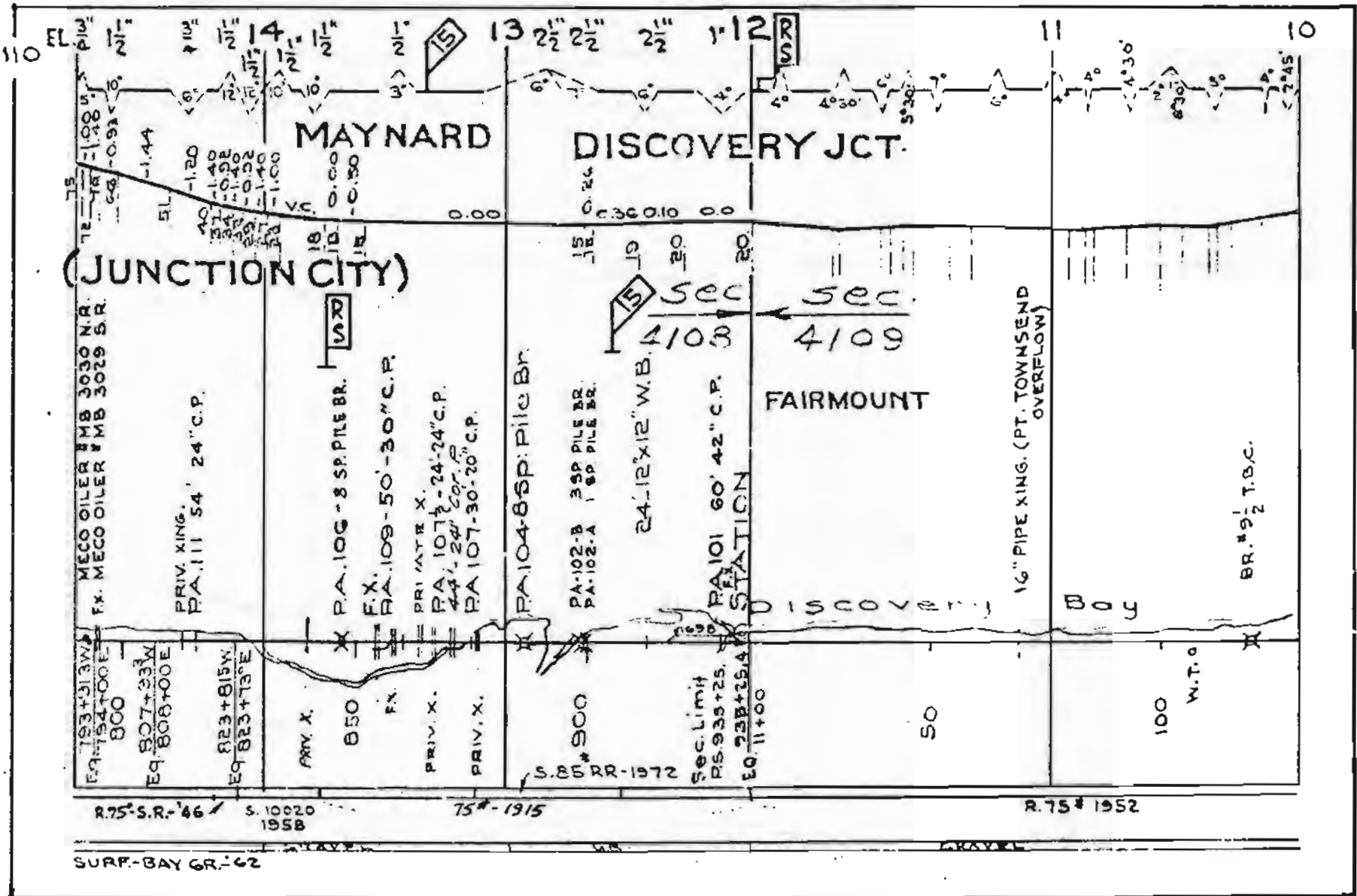

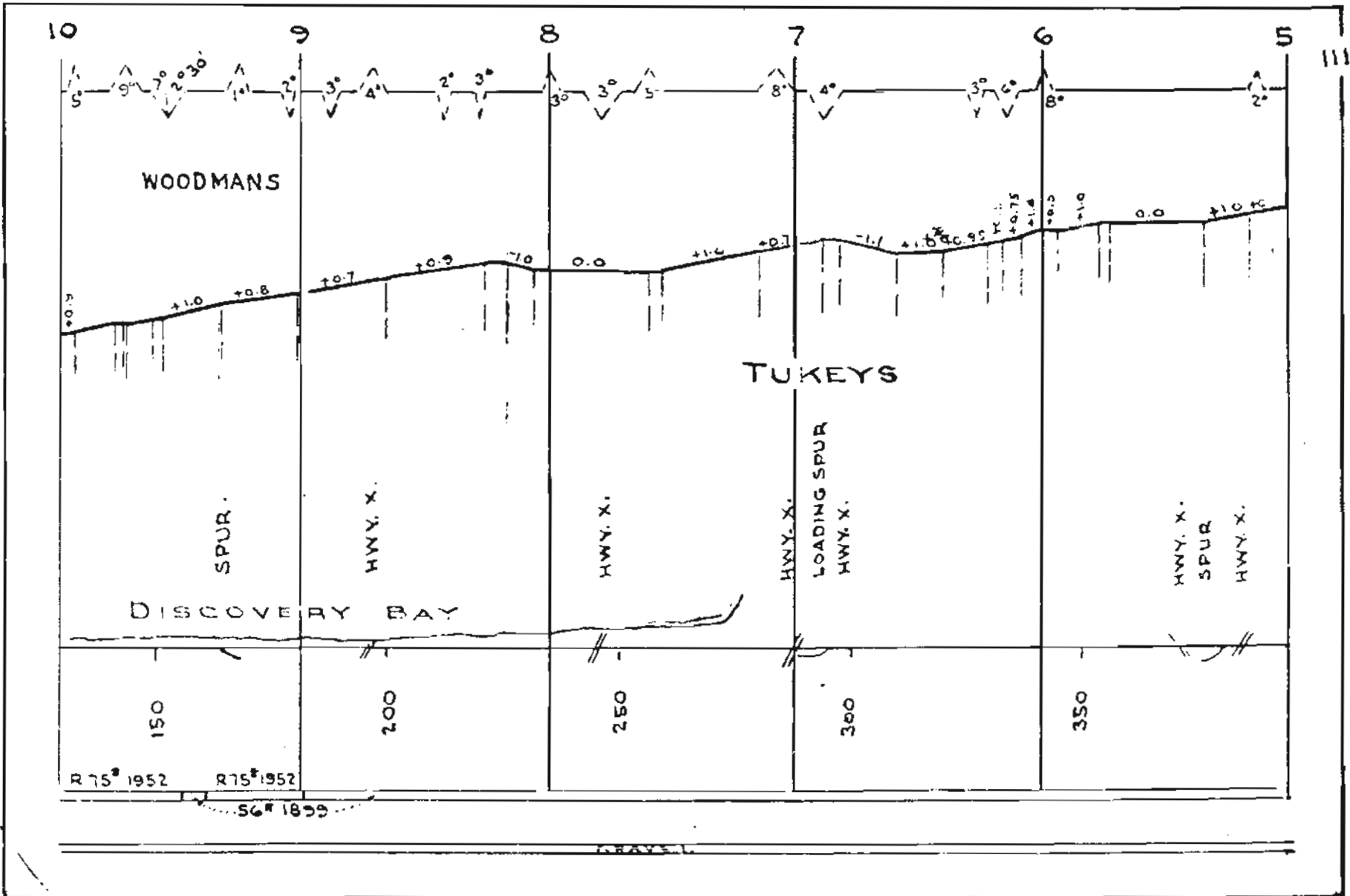



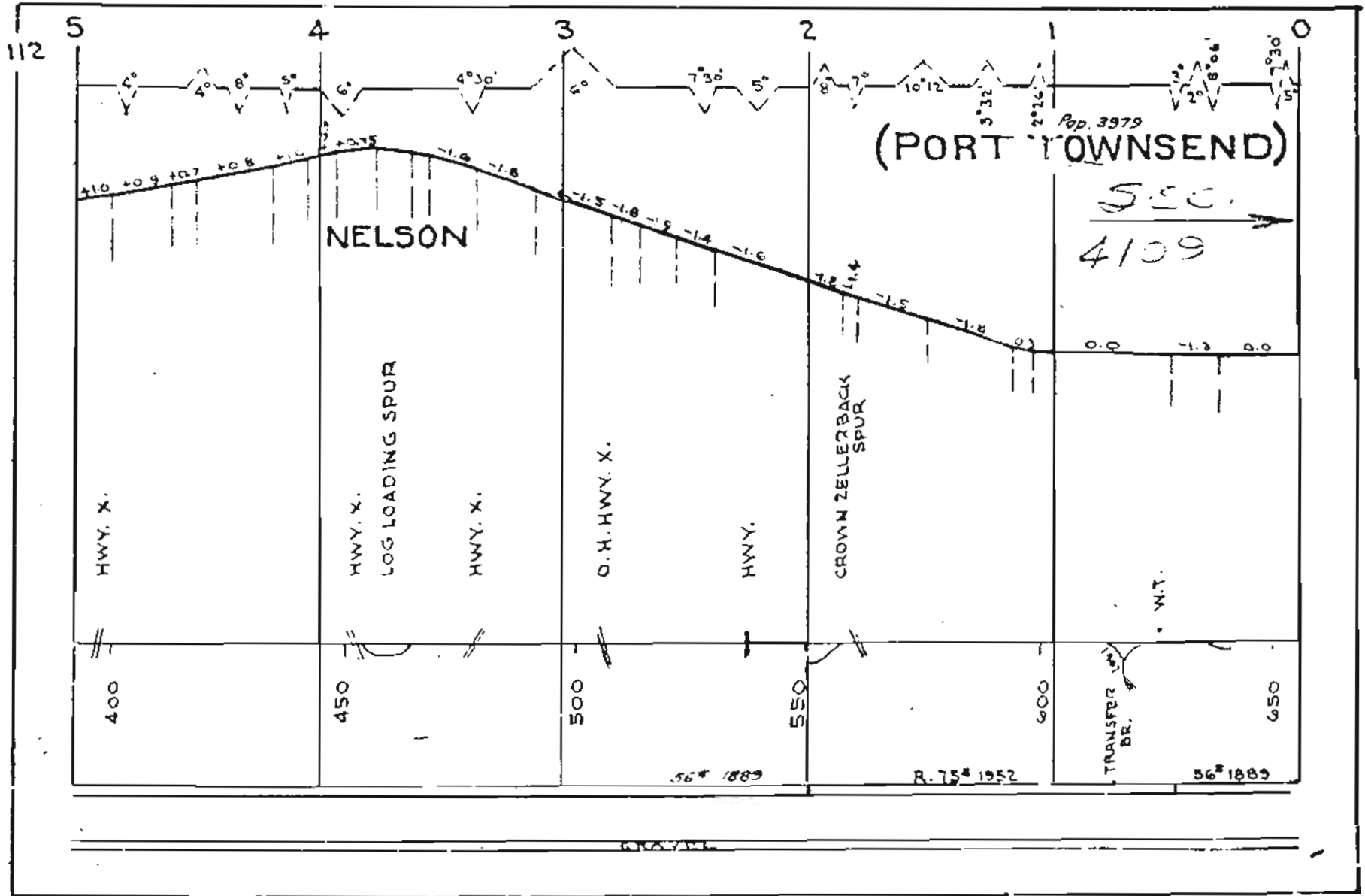

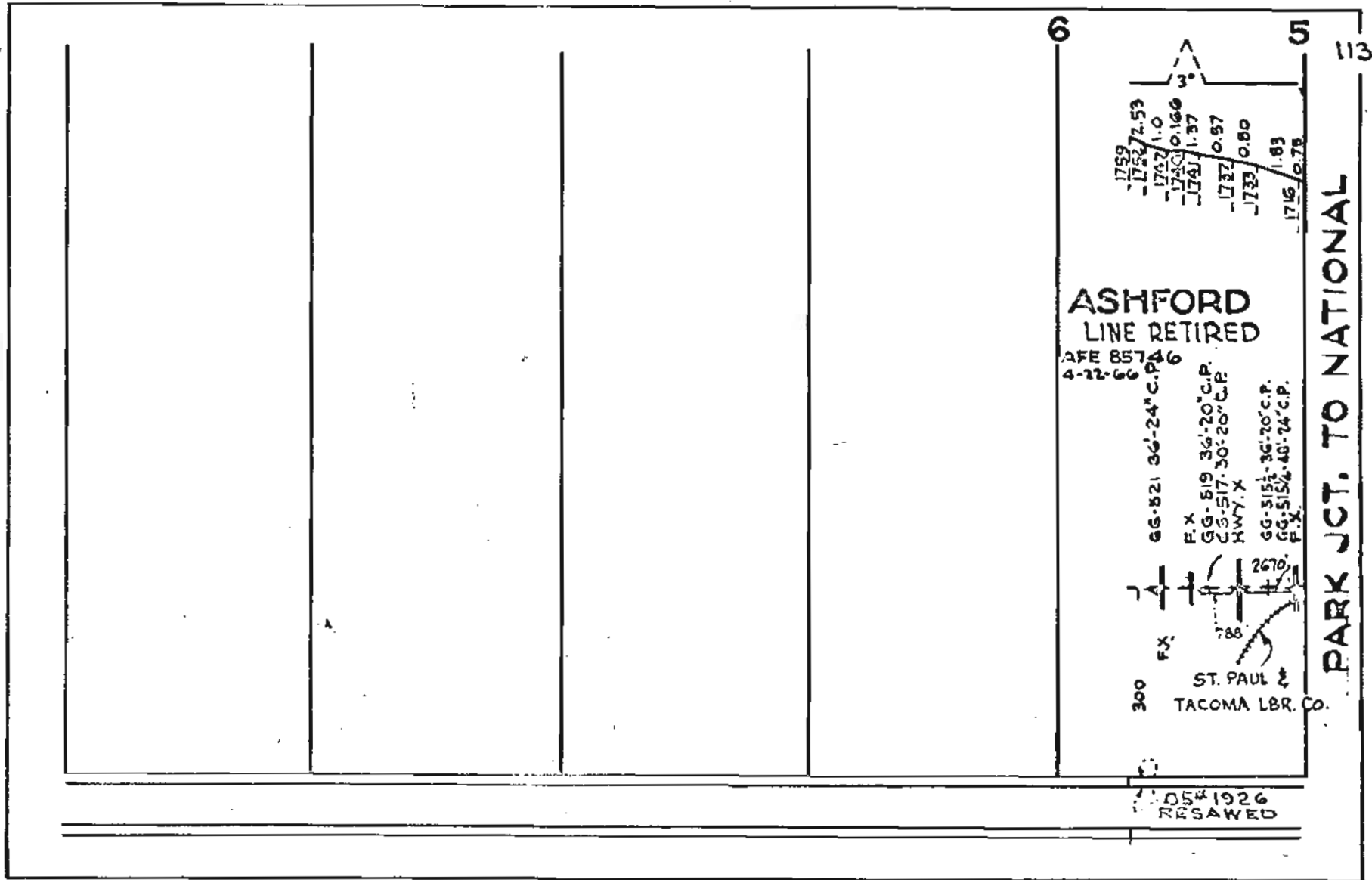



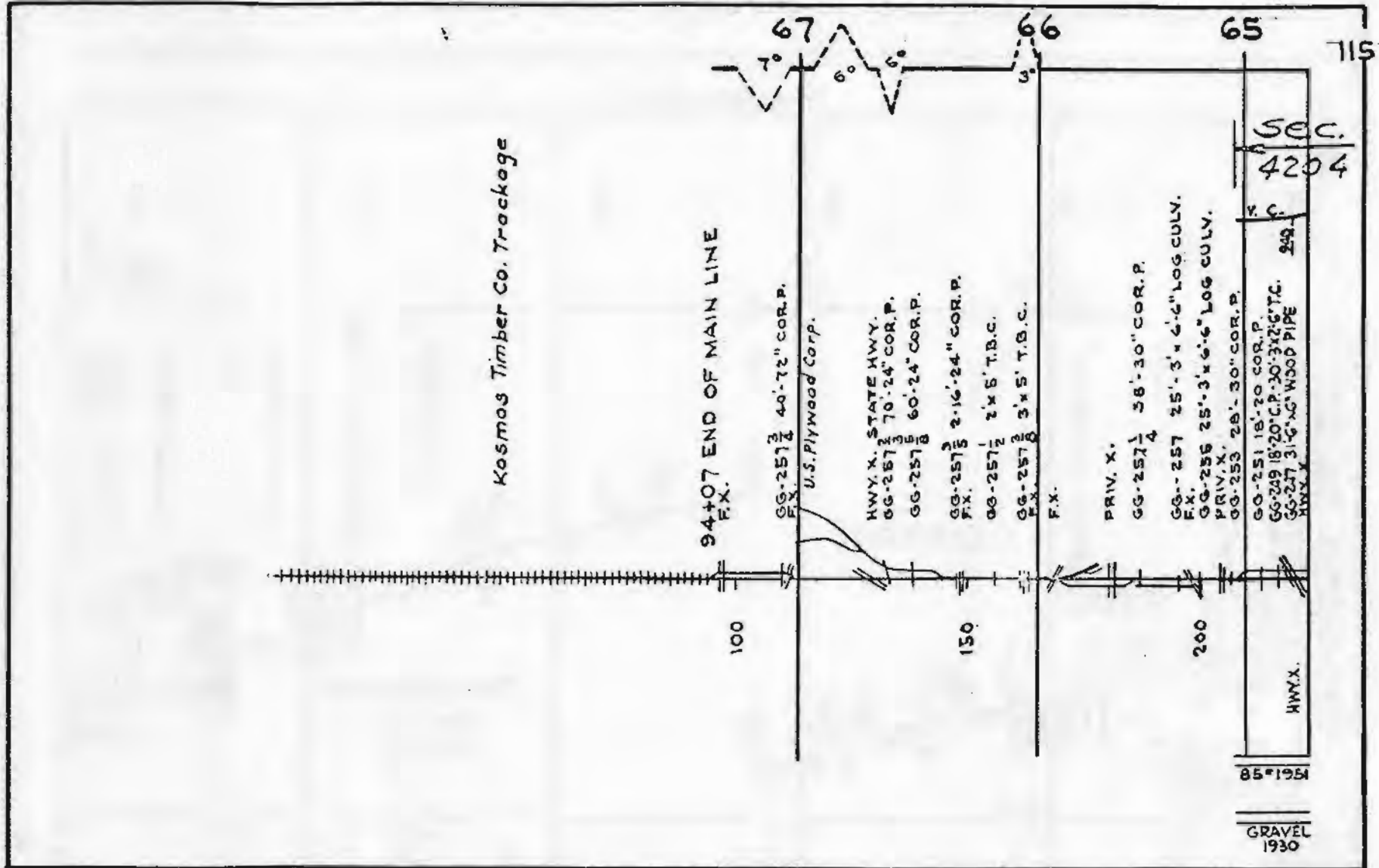

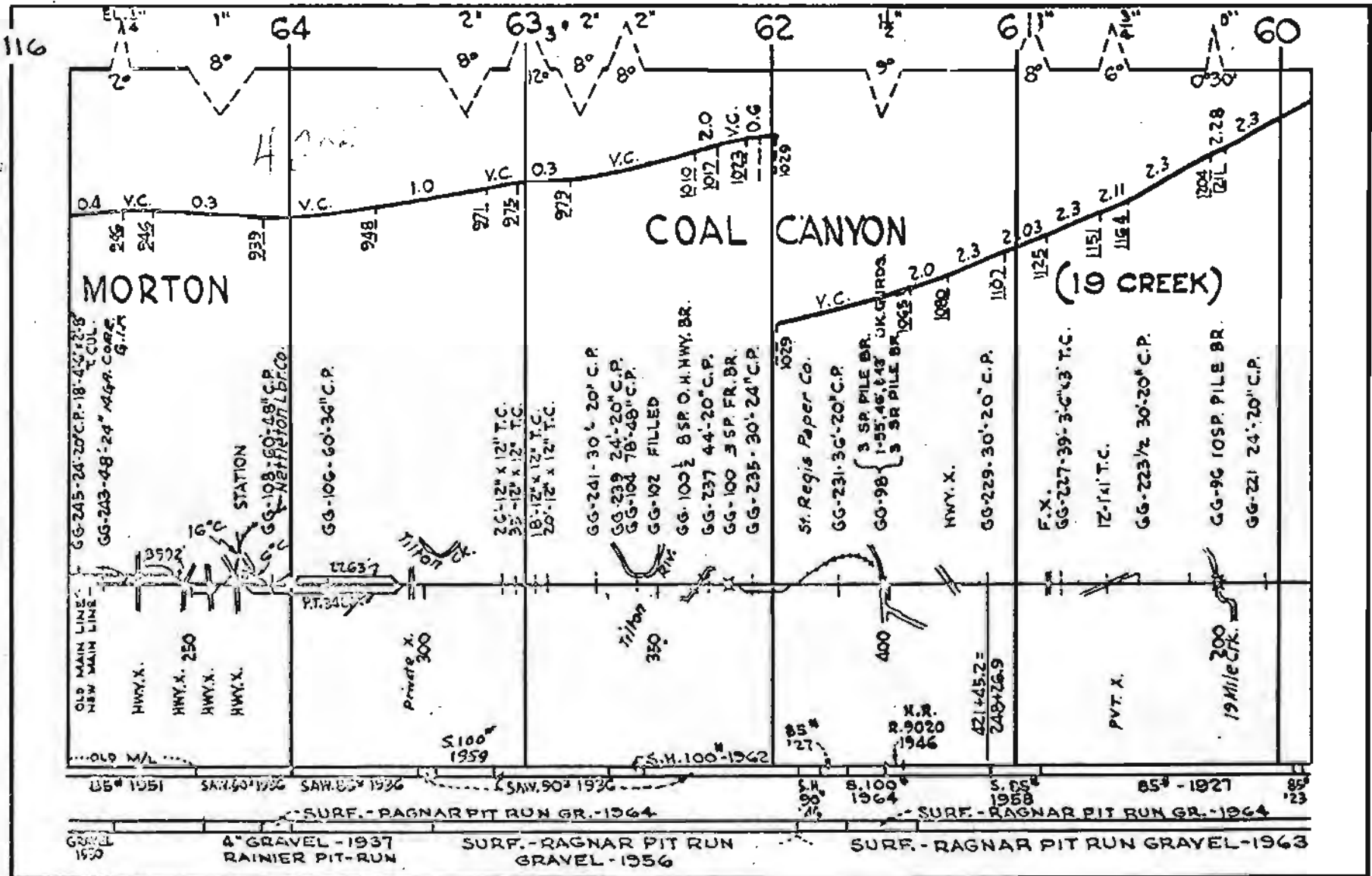



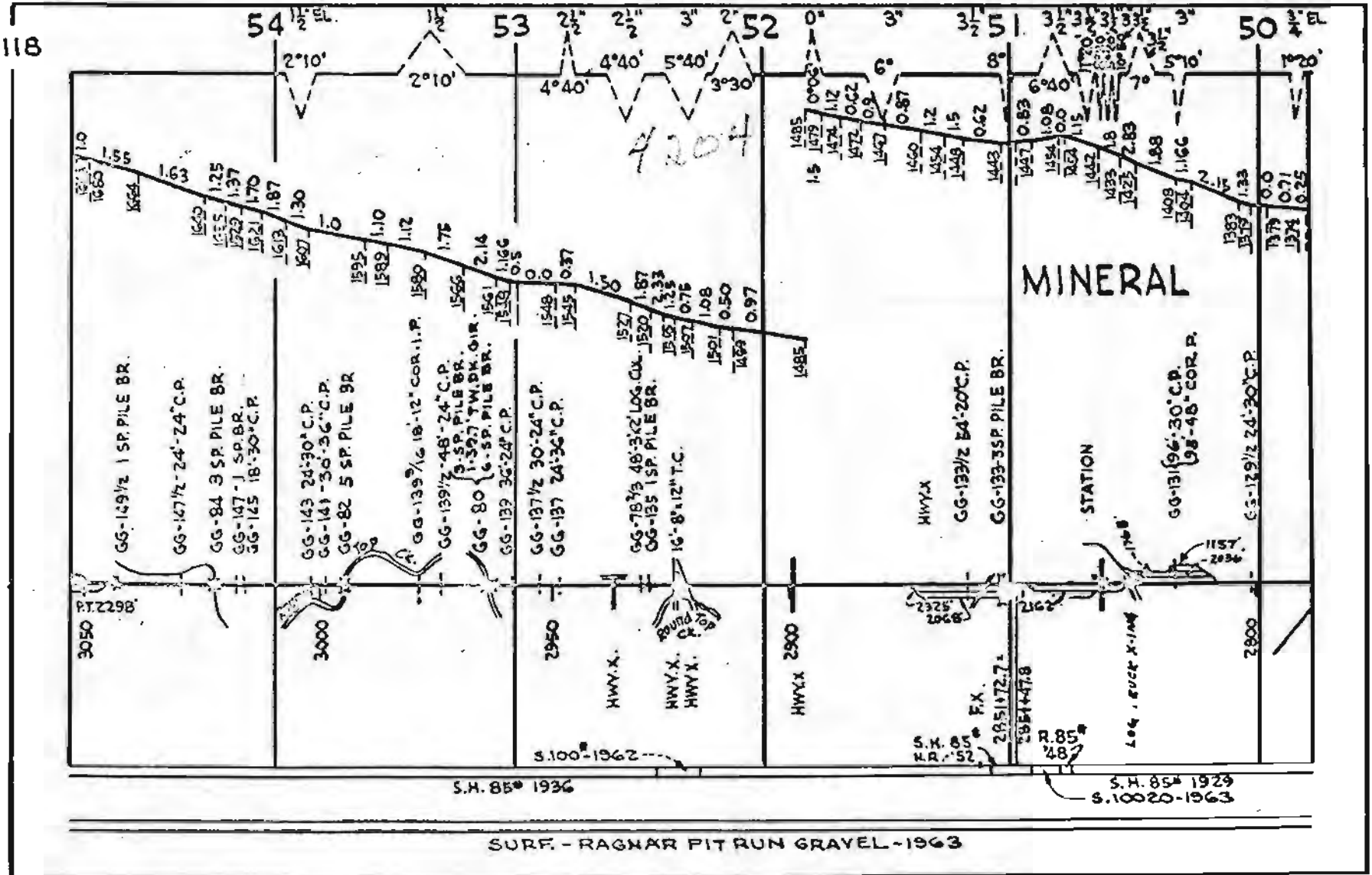

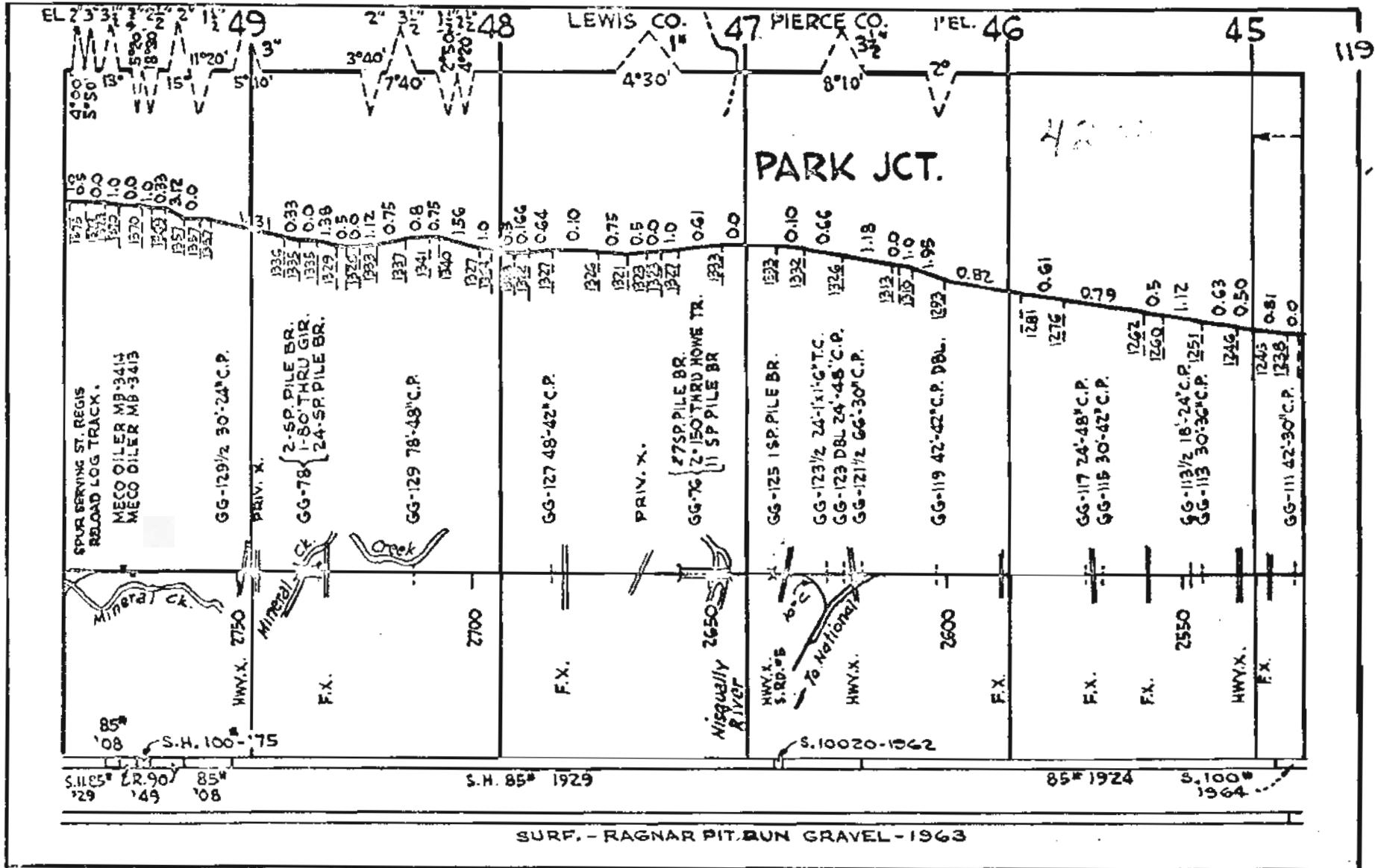



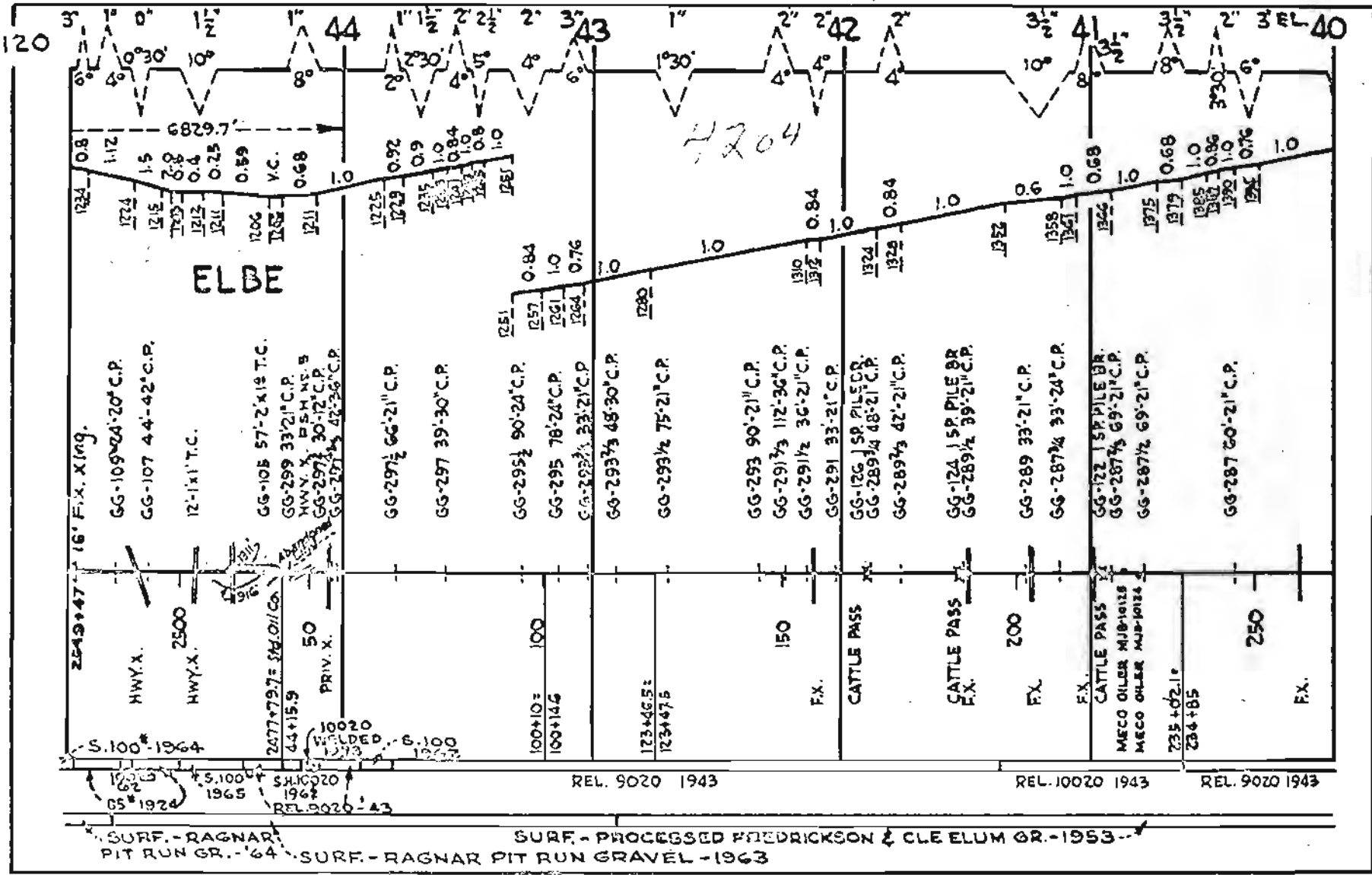

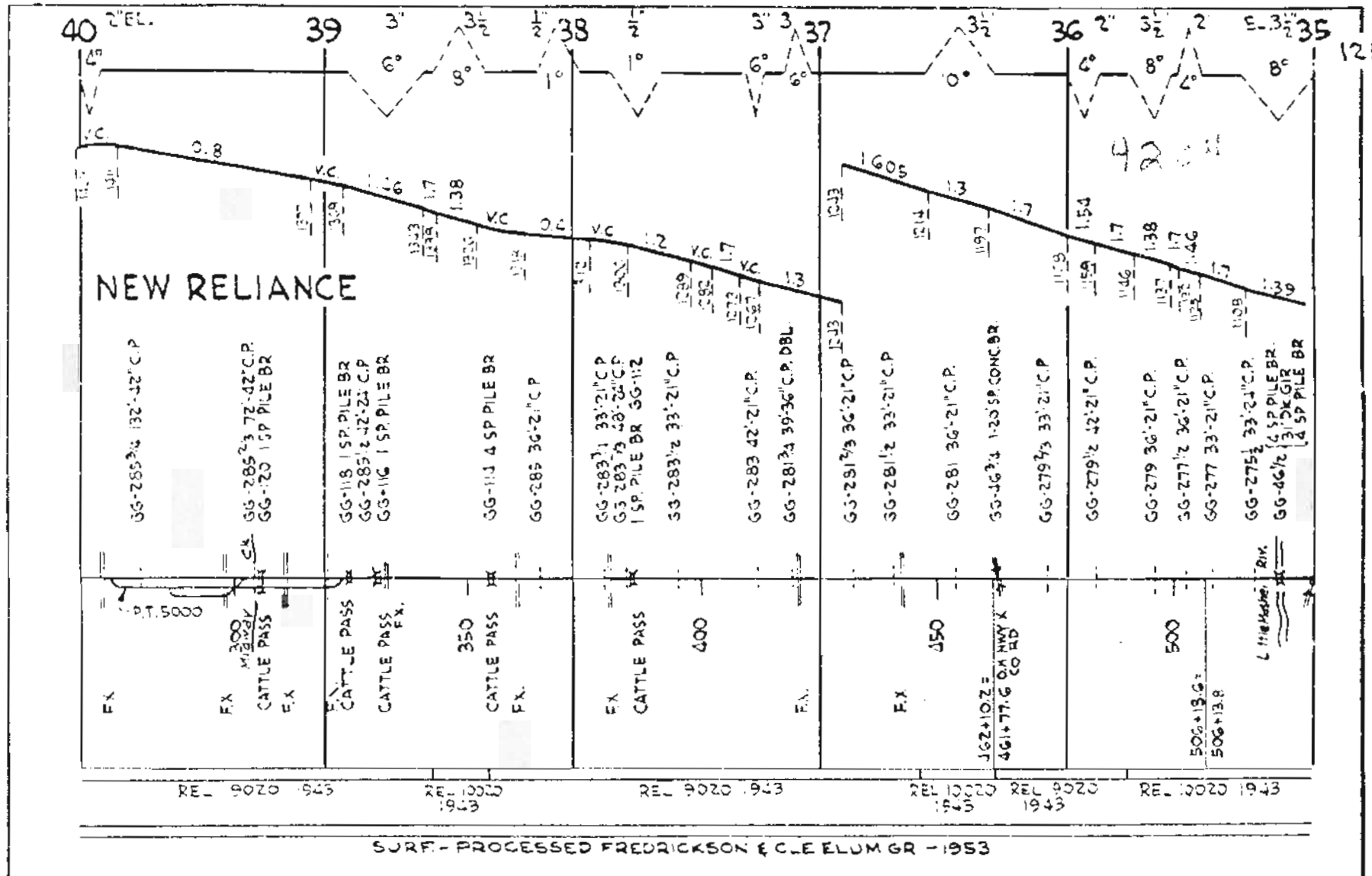





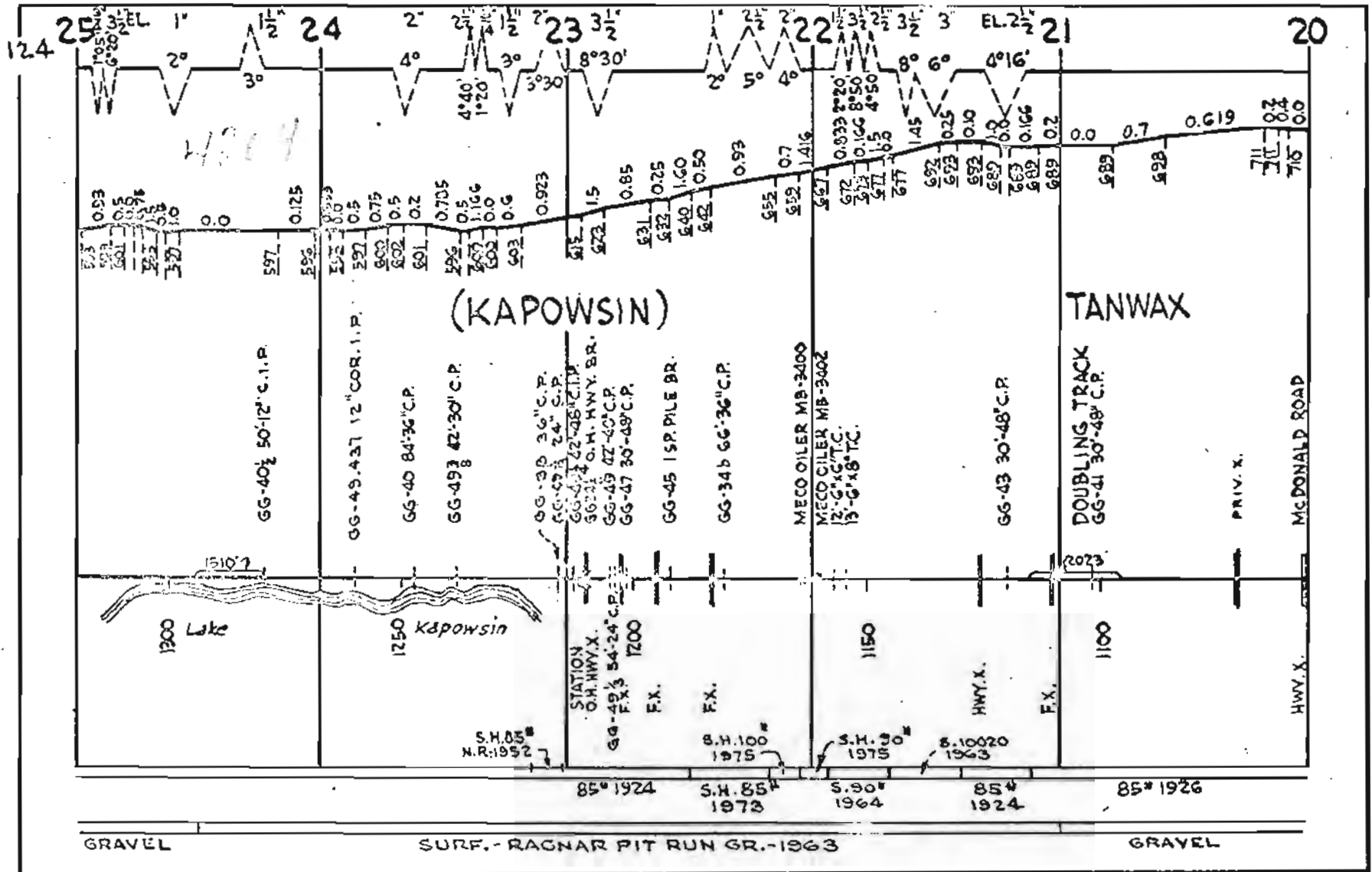





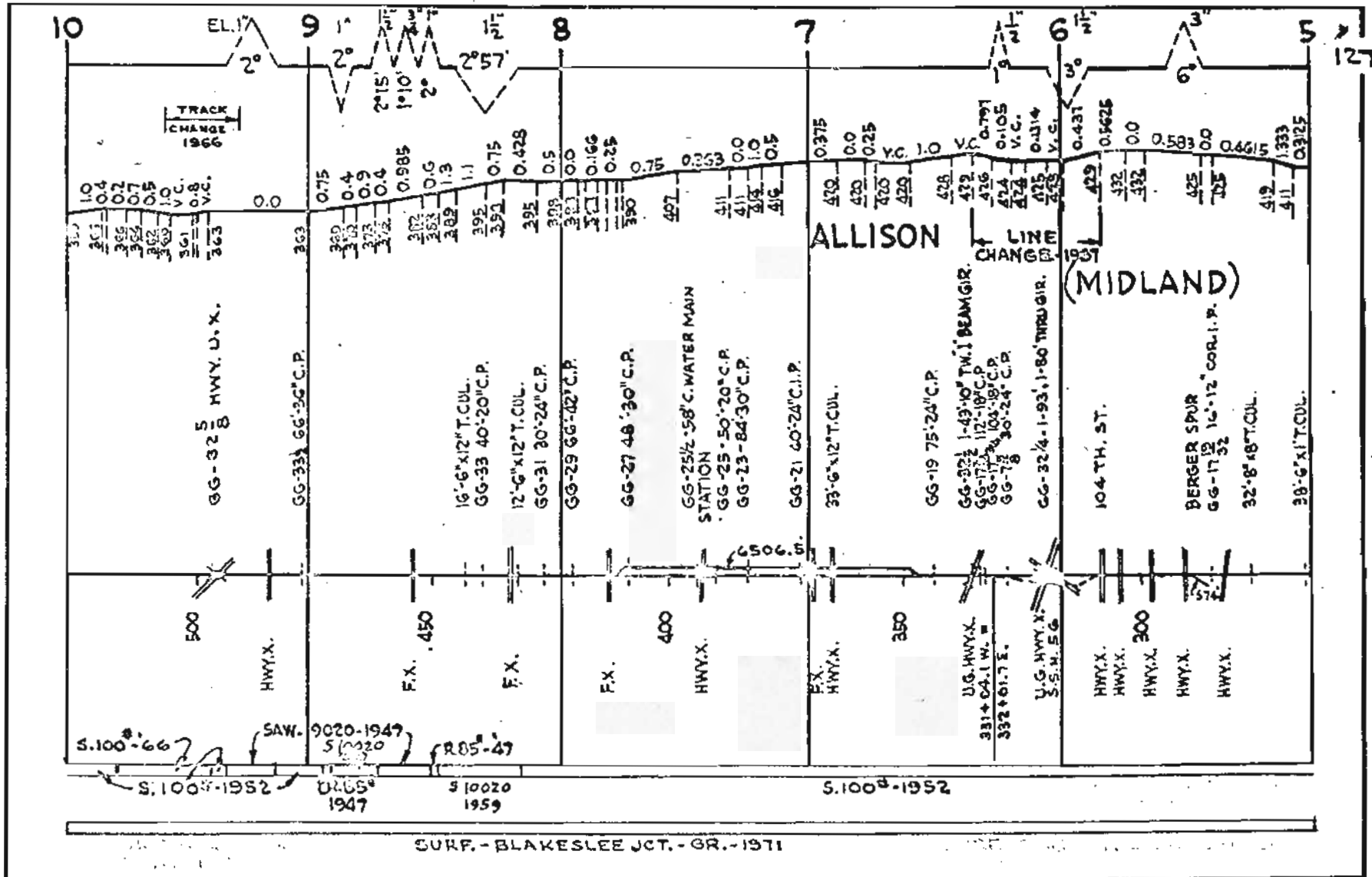





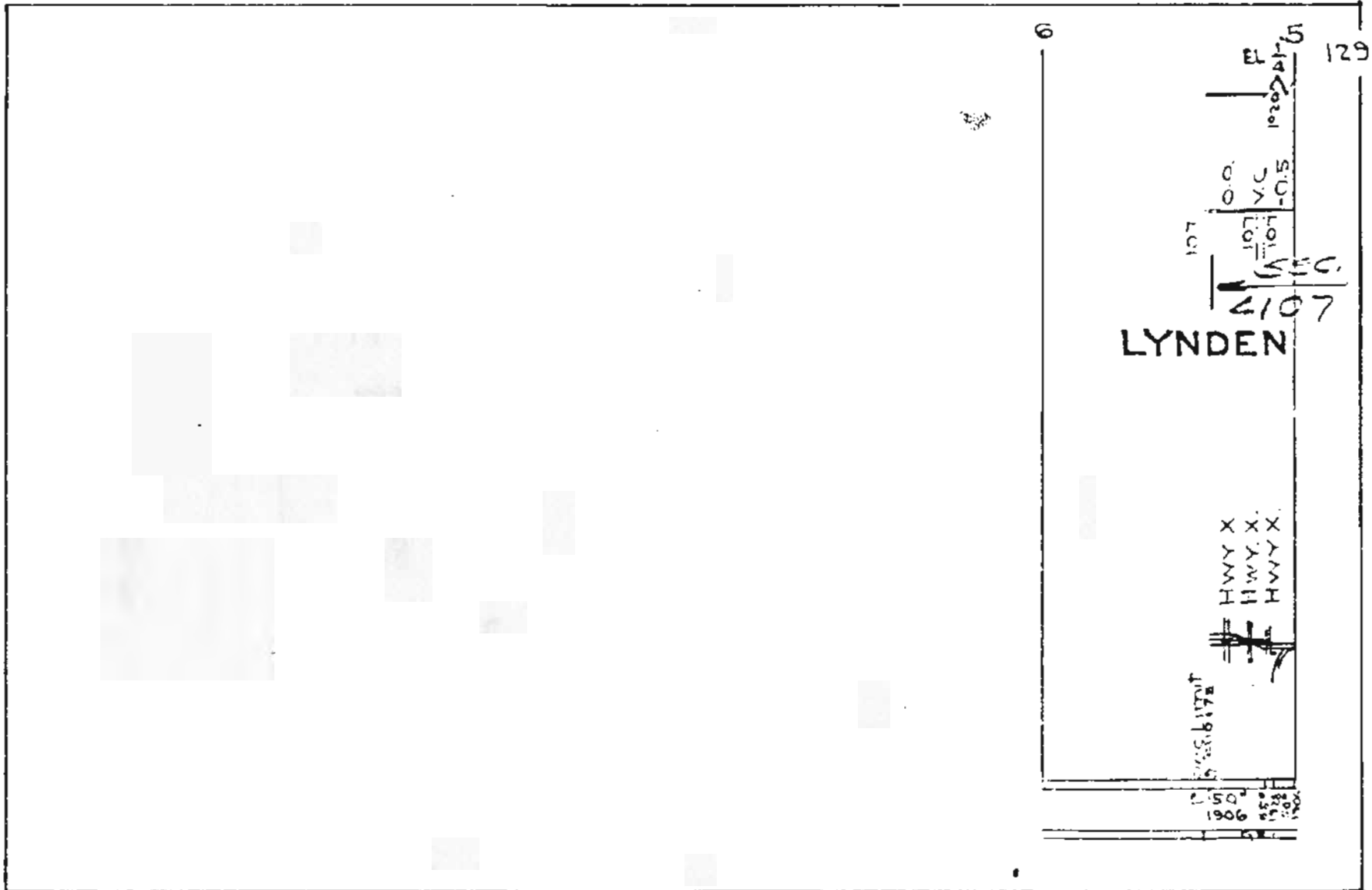

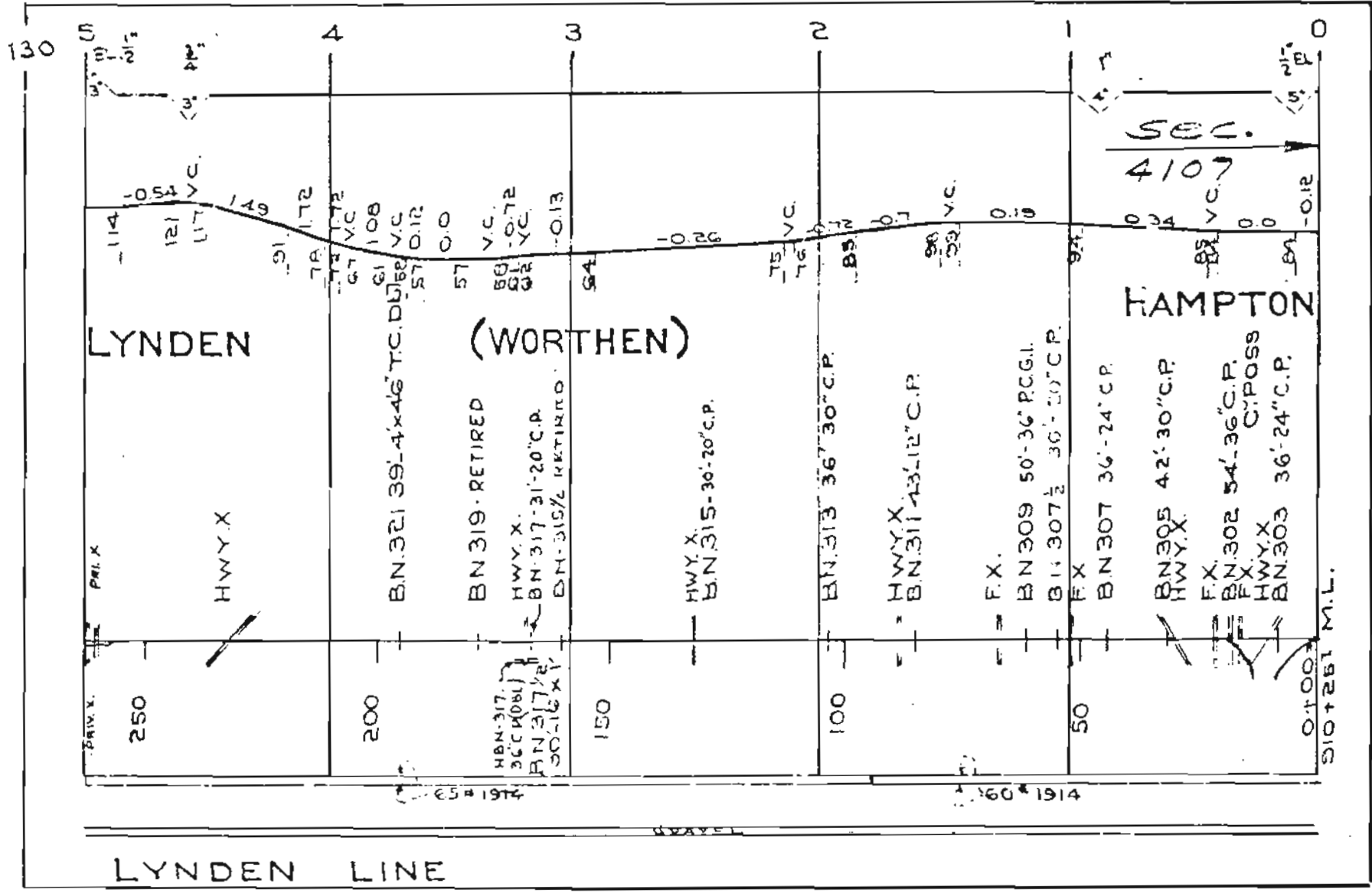

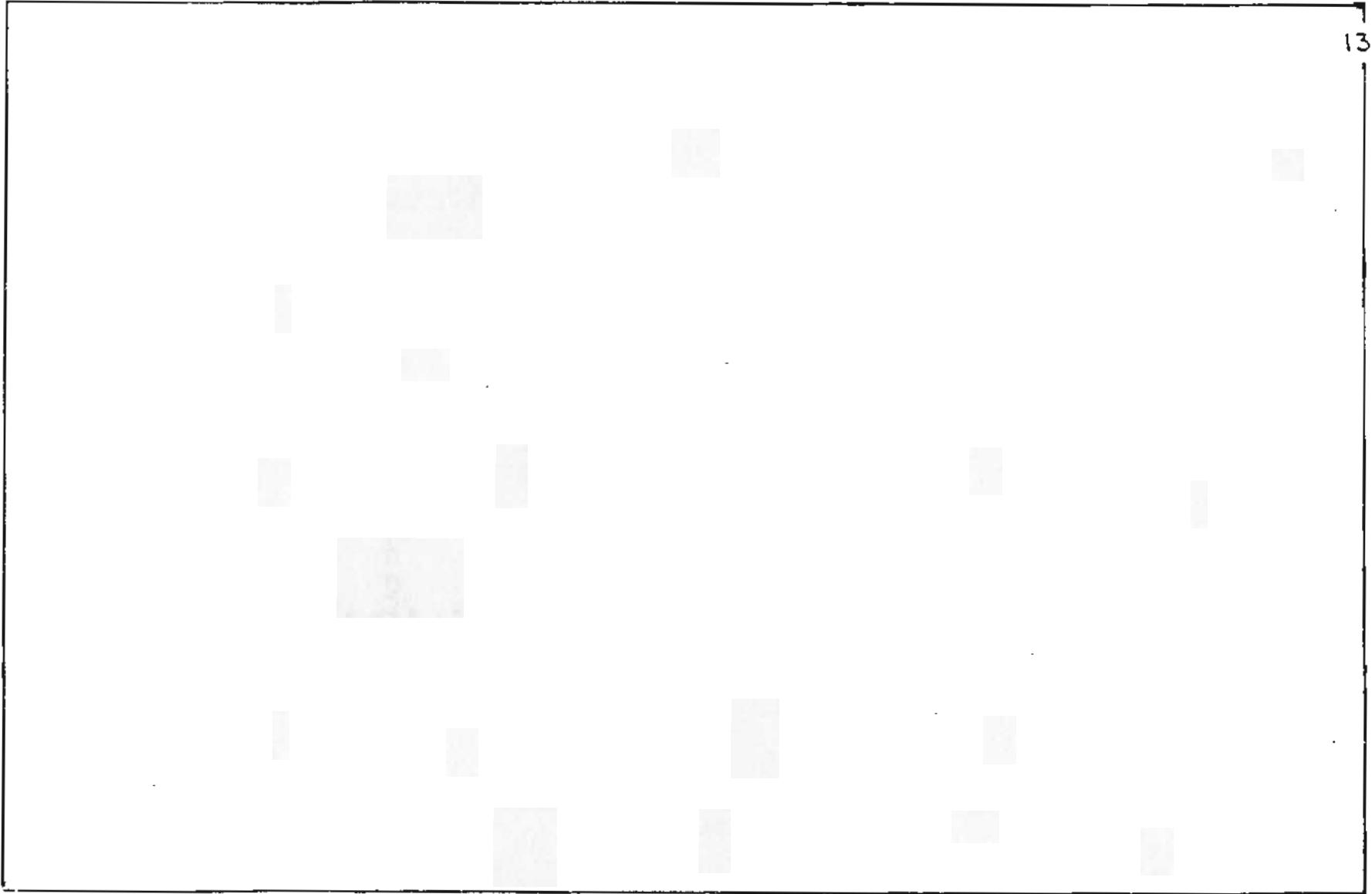

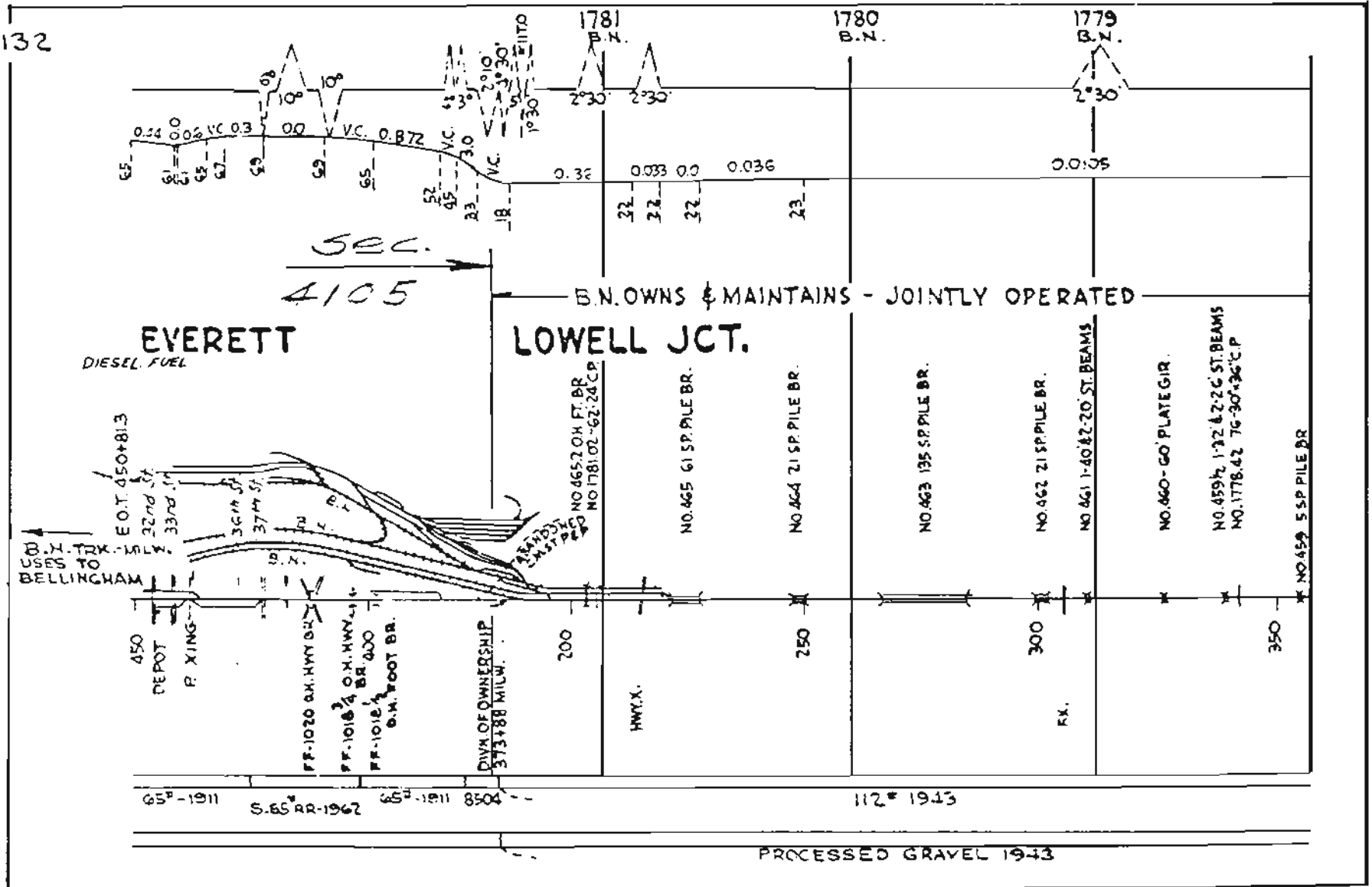









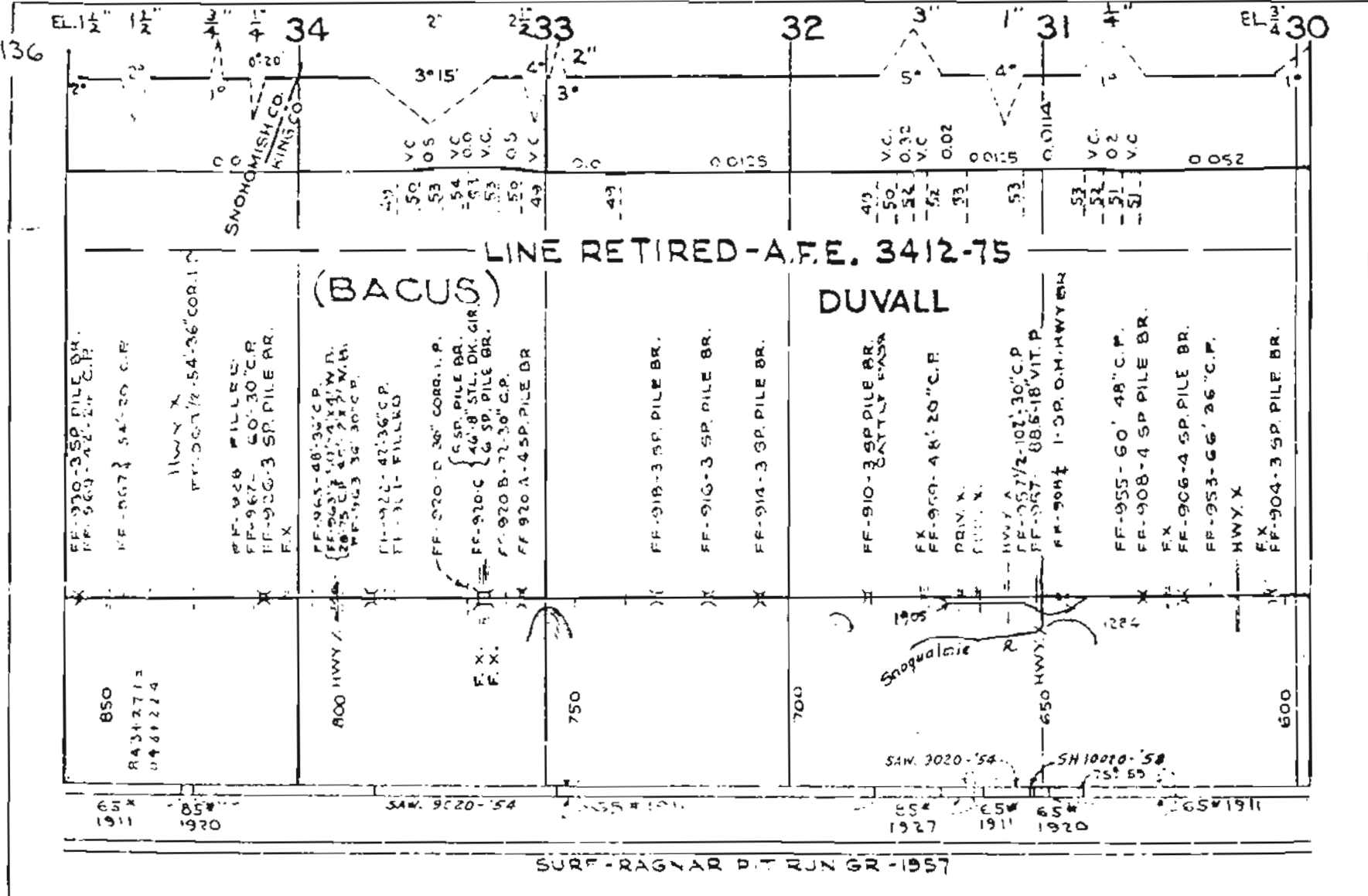

SURF - RAGY AR P.T. RUN GR - 1957

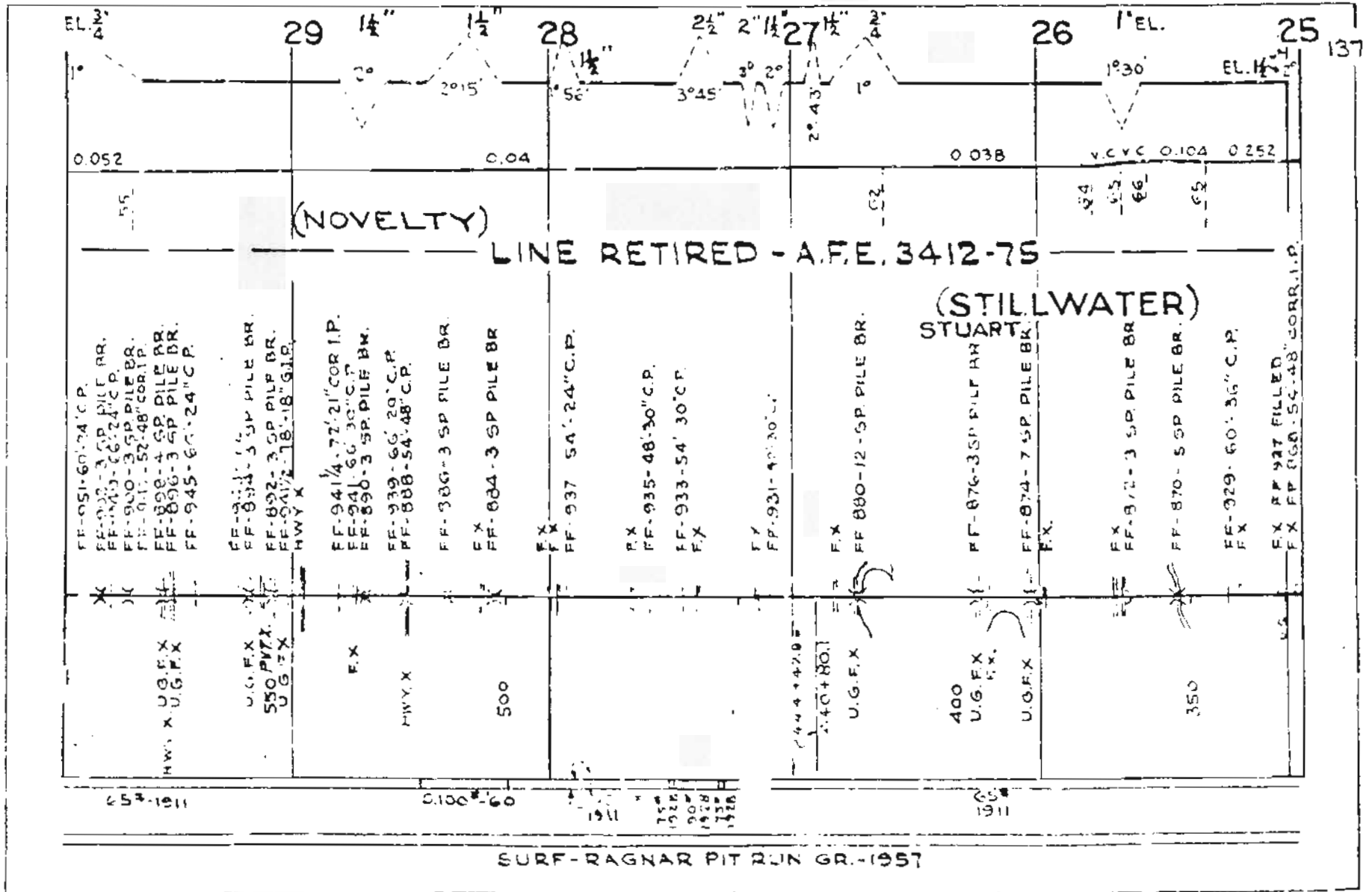



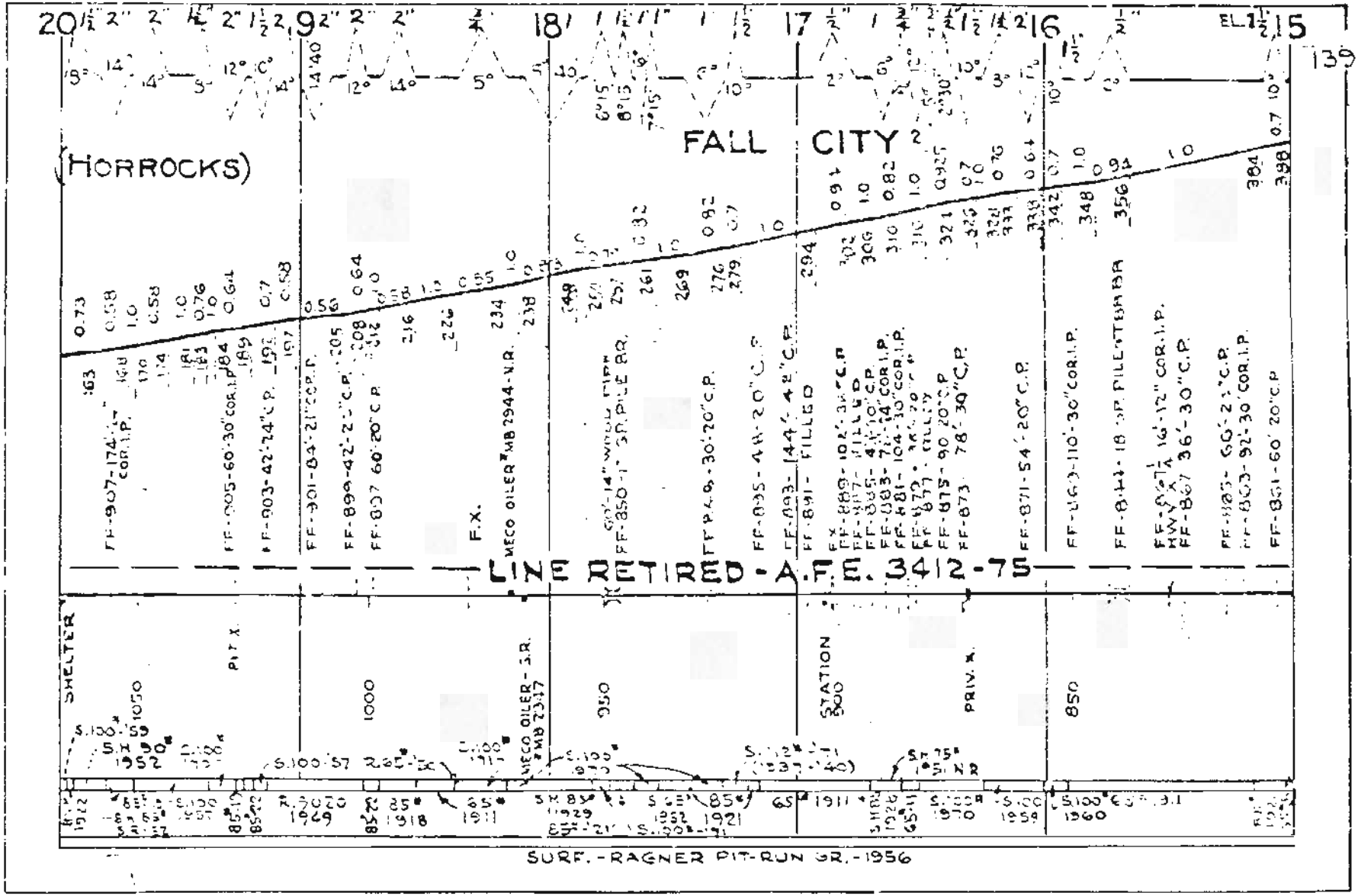

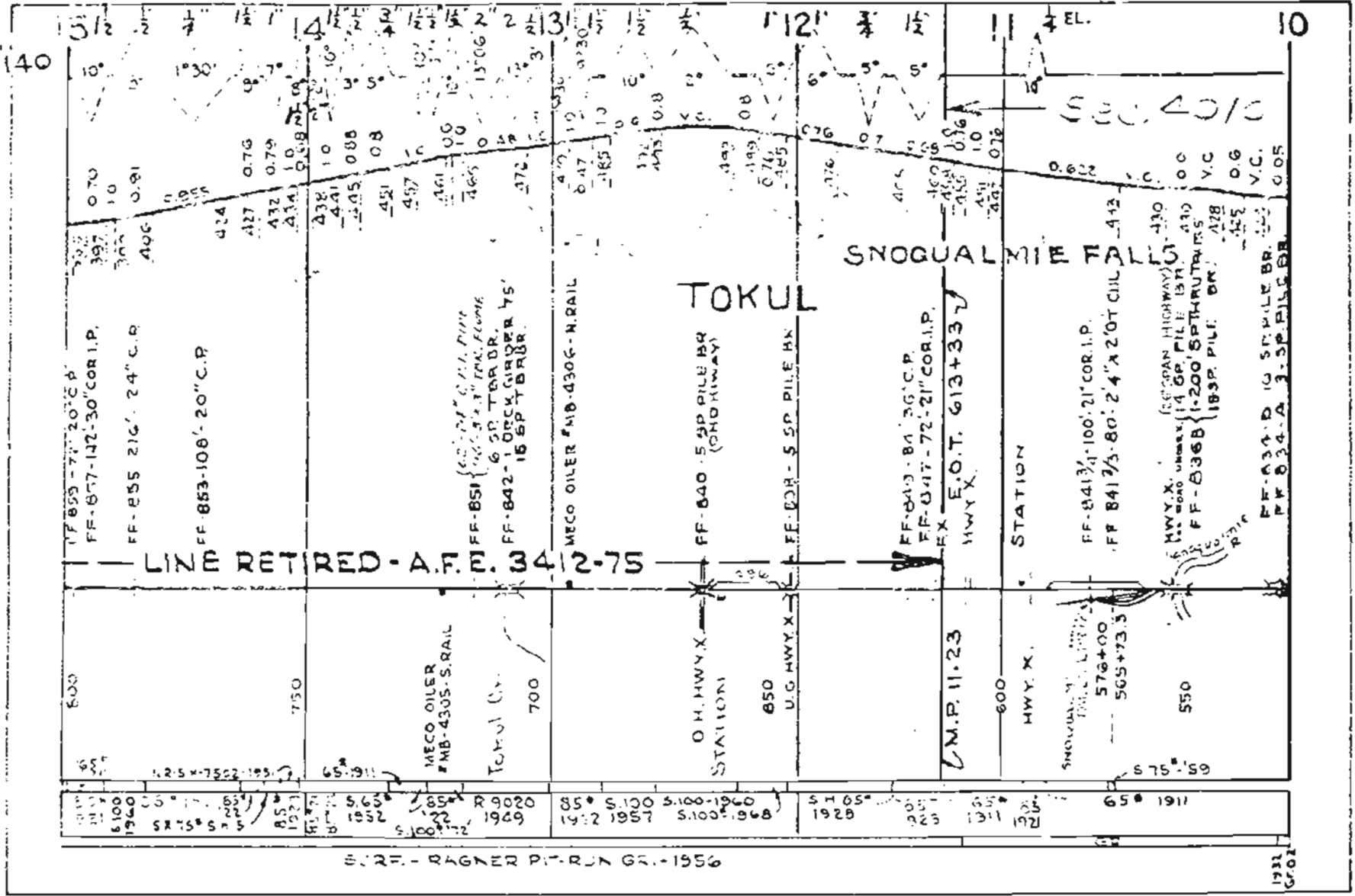

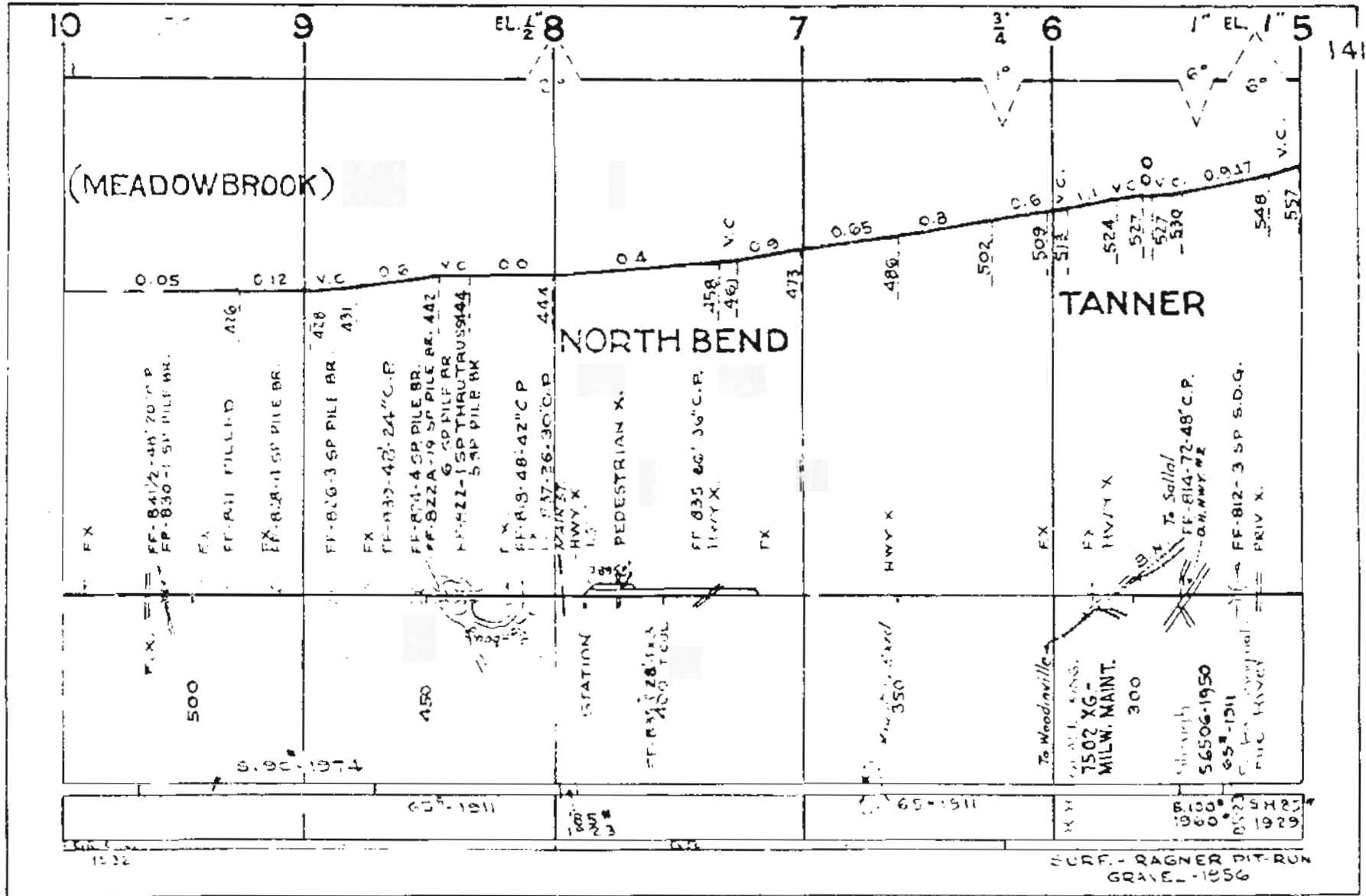



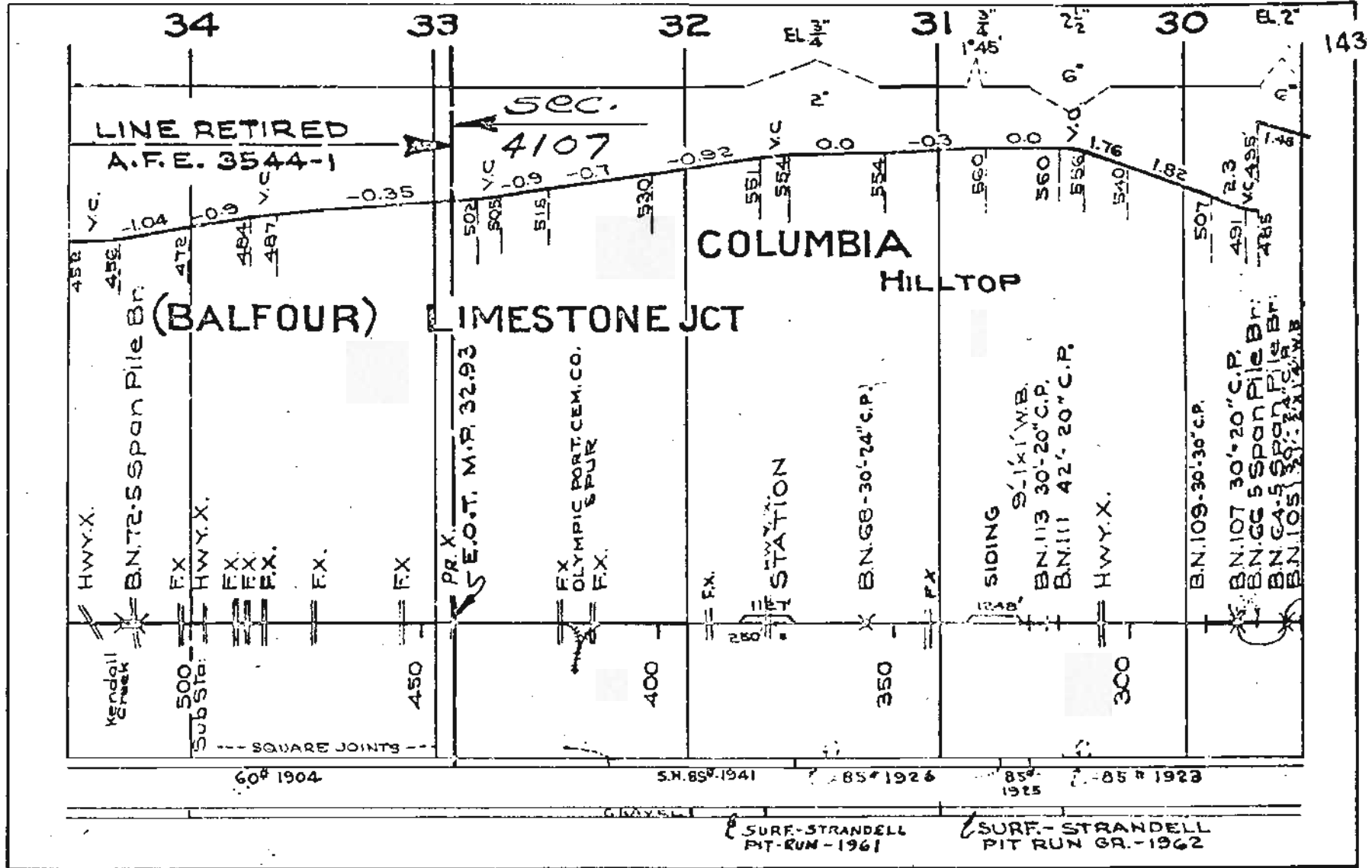







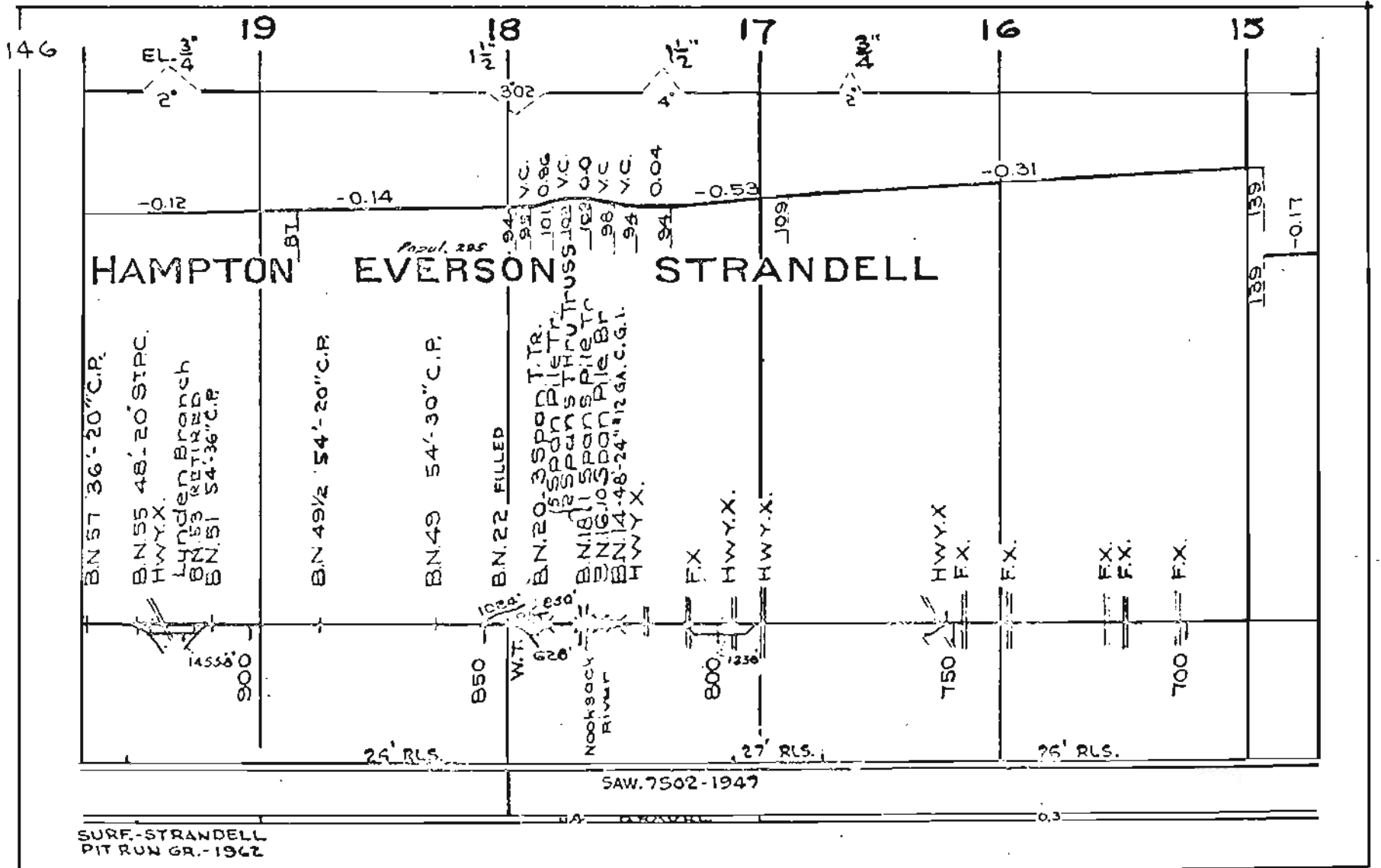



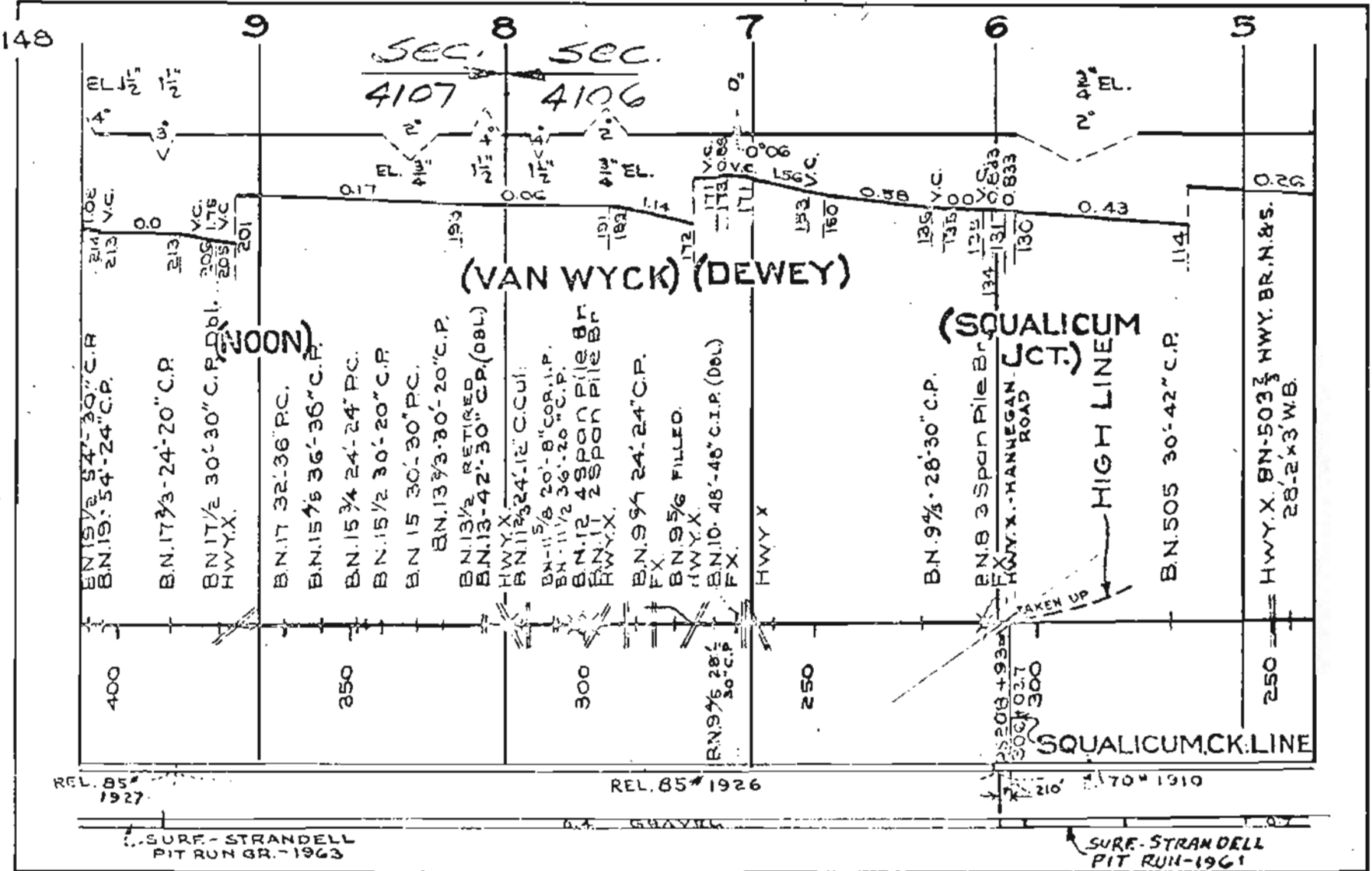

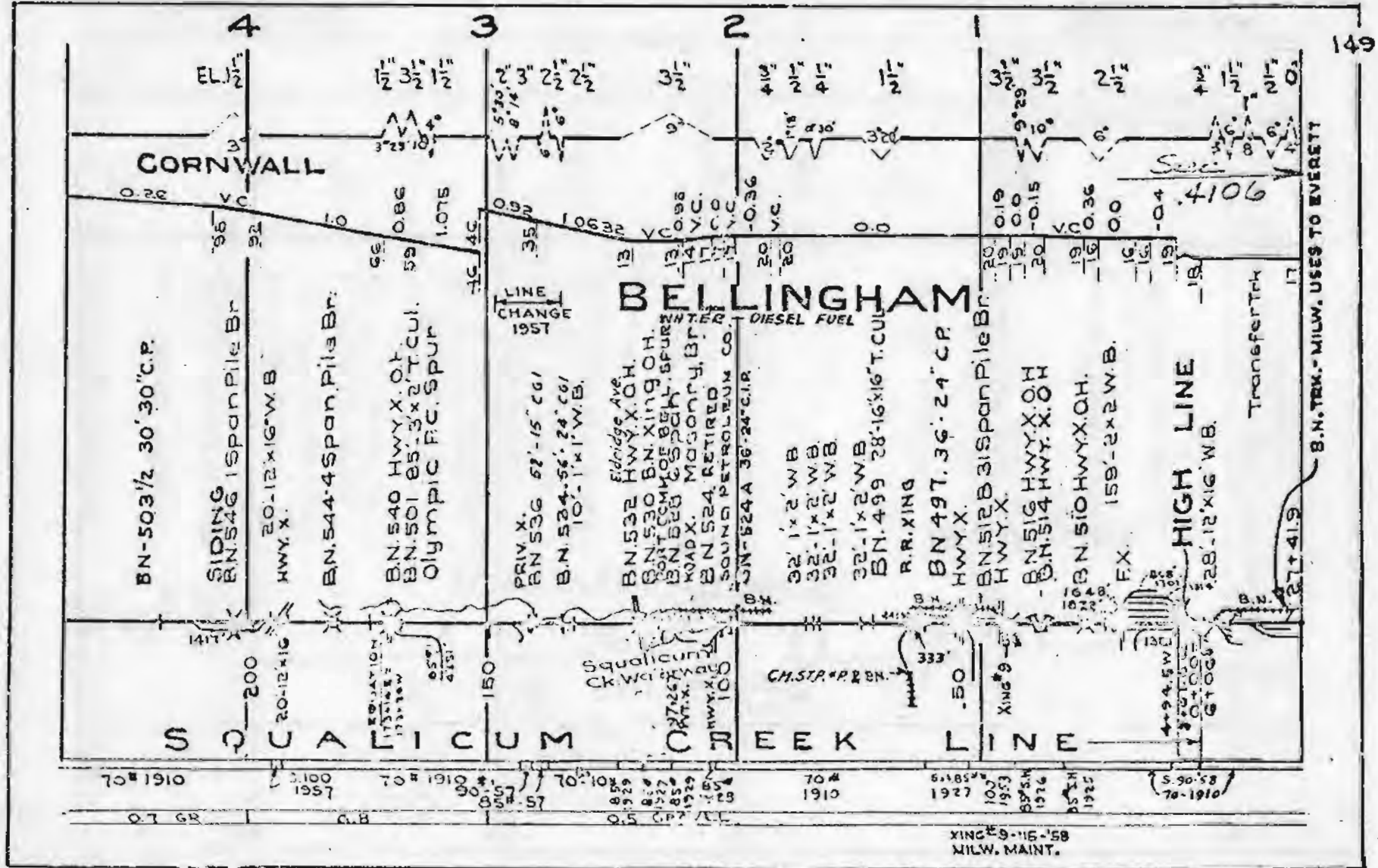

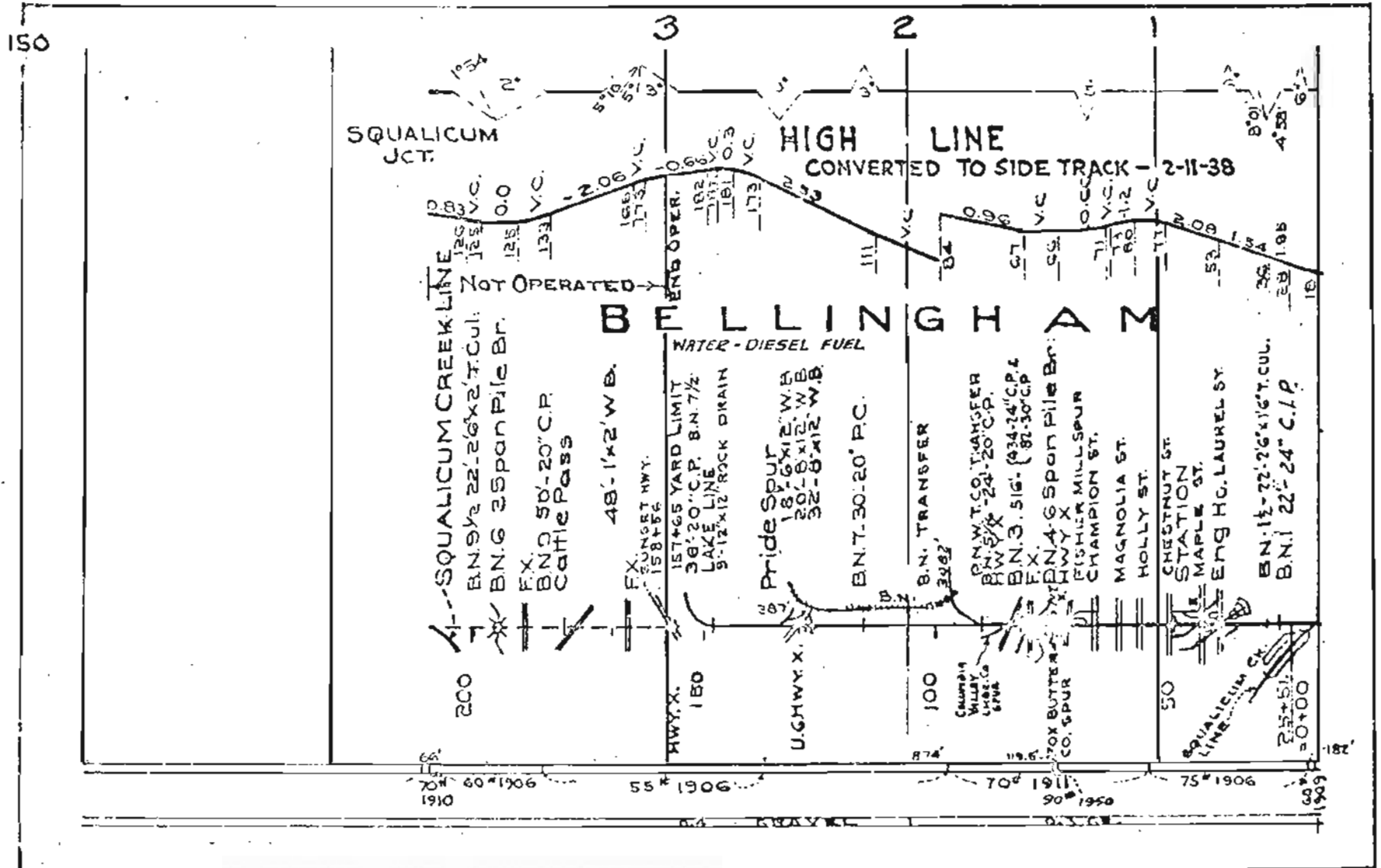

151



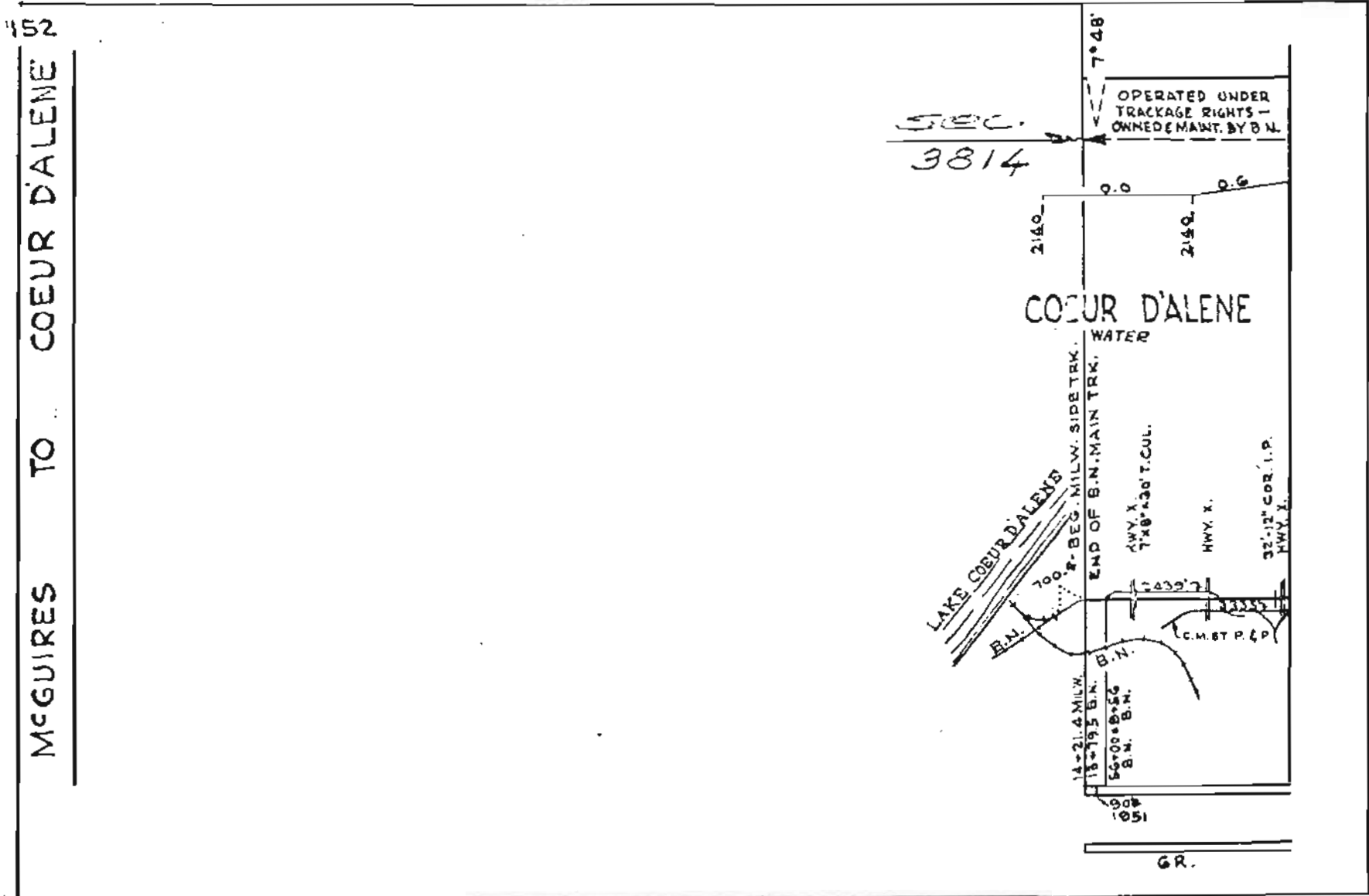

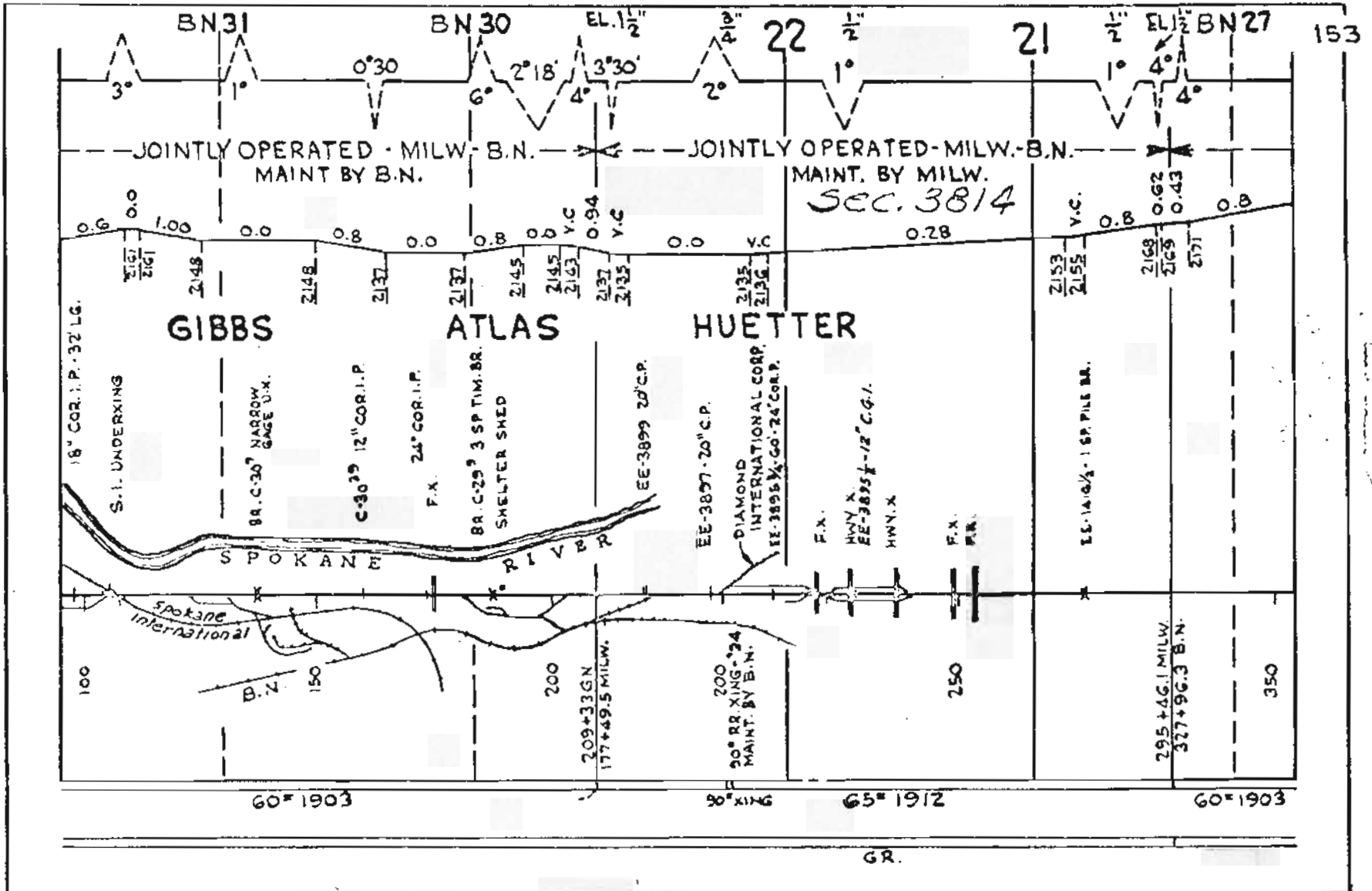

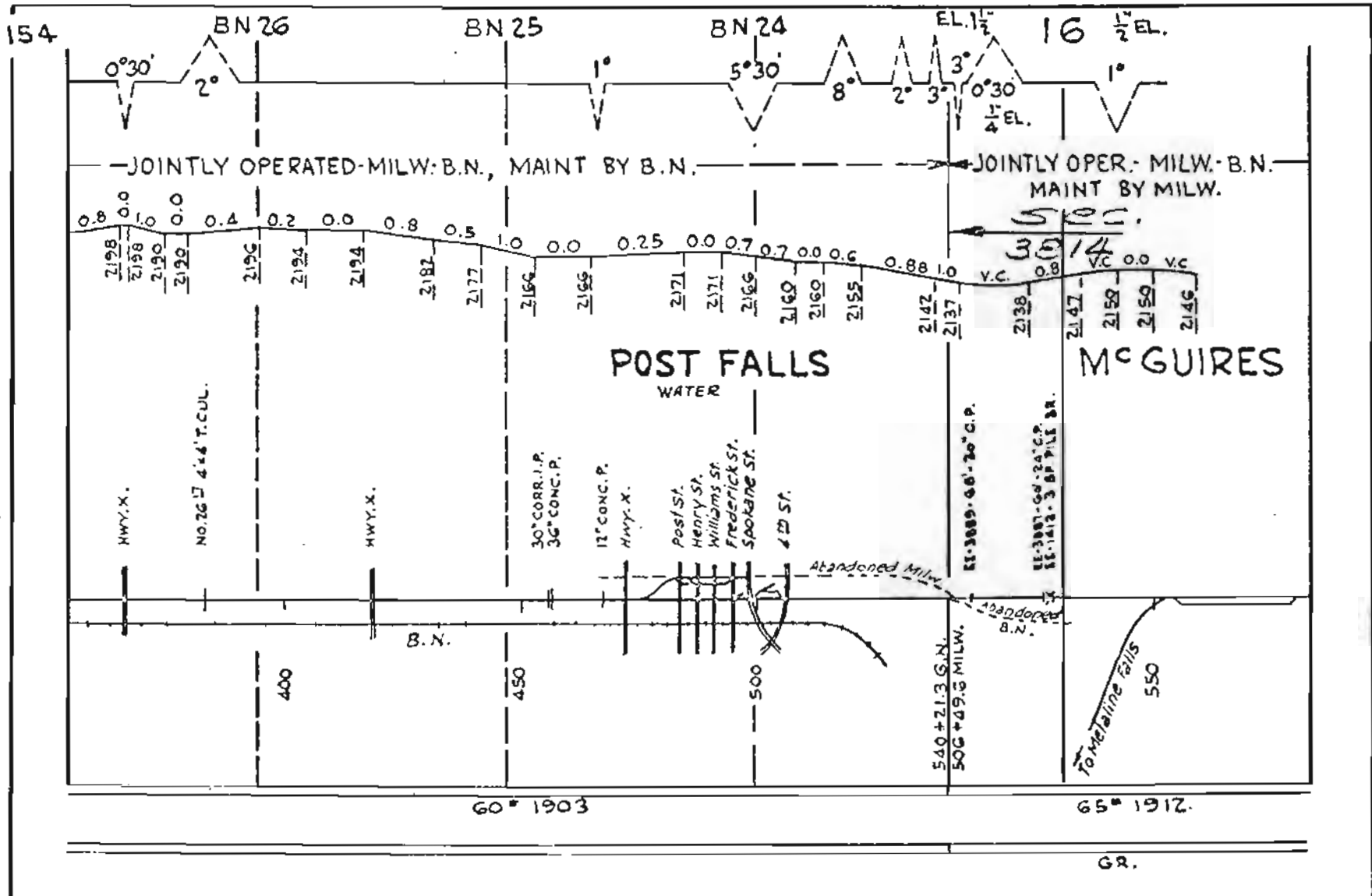



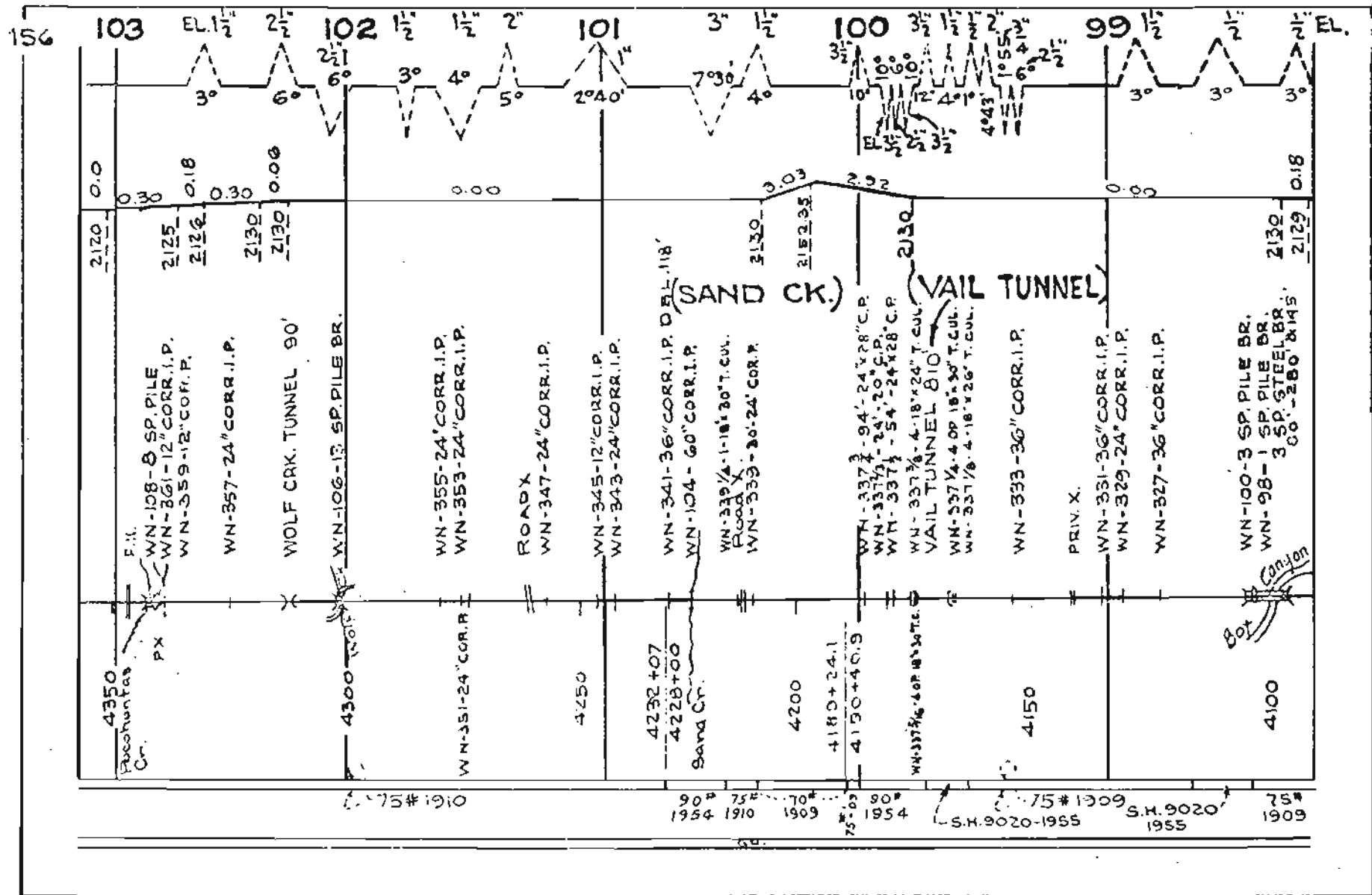

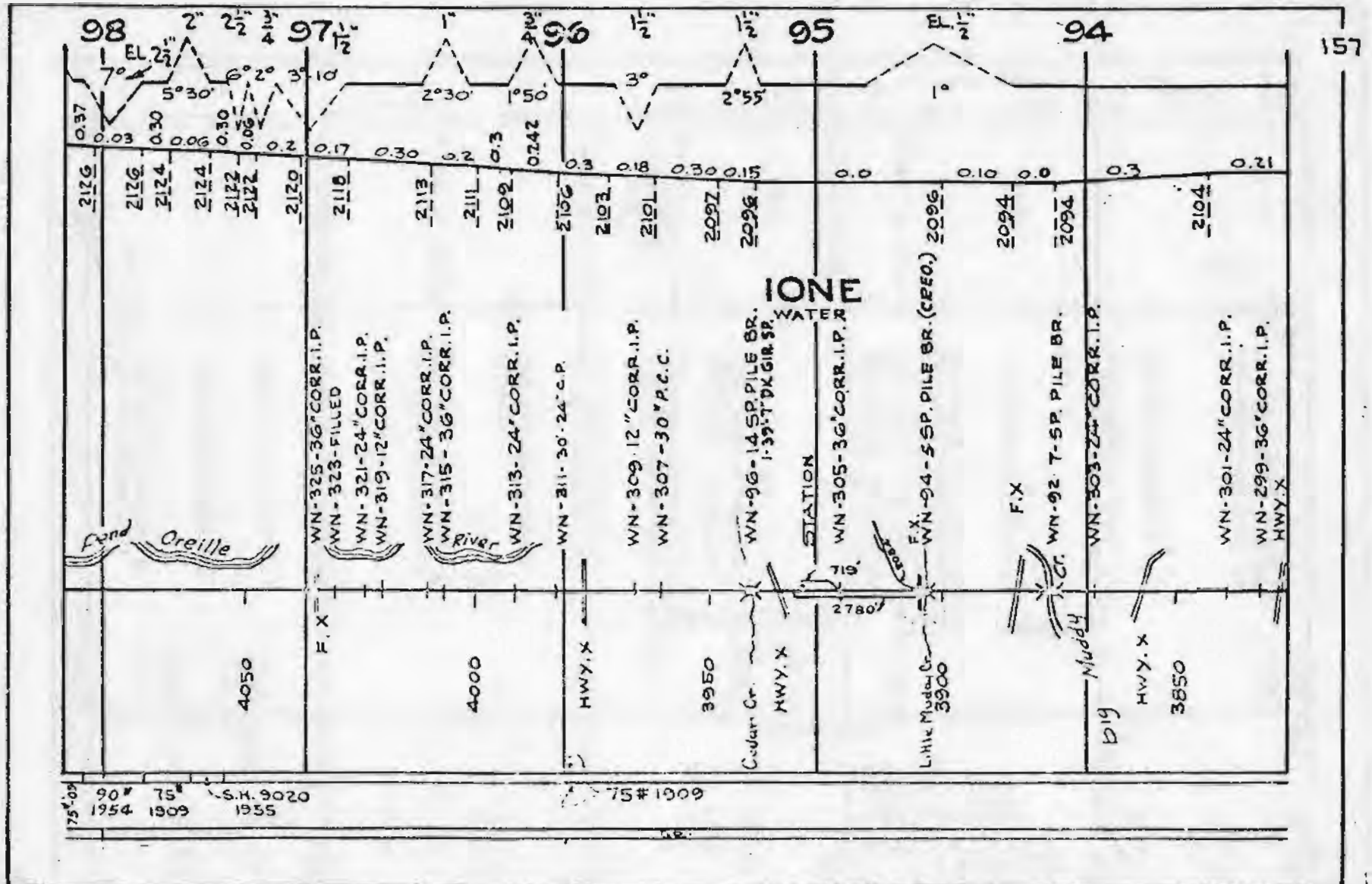

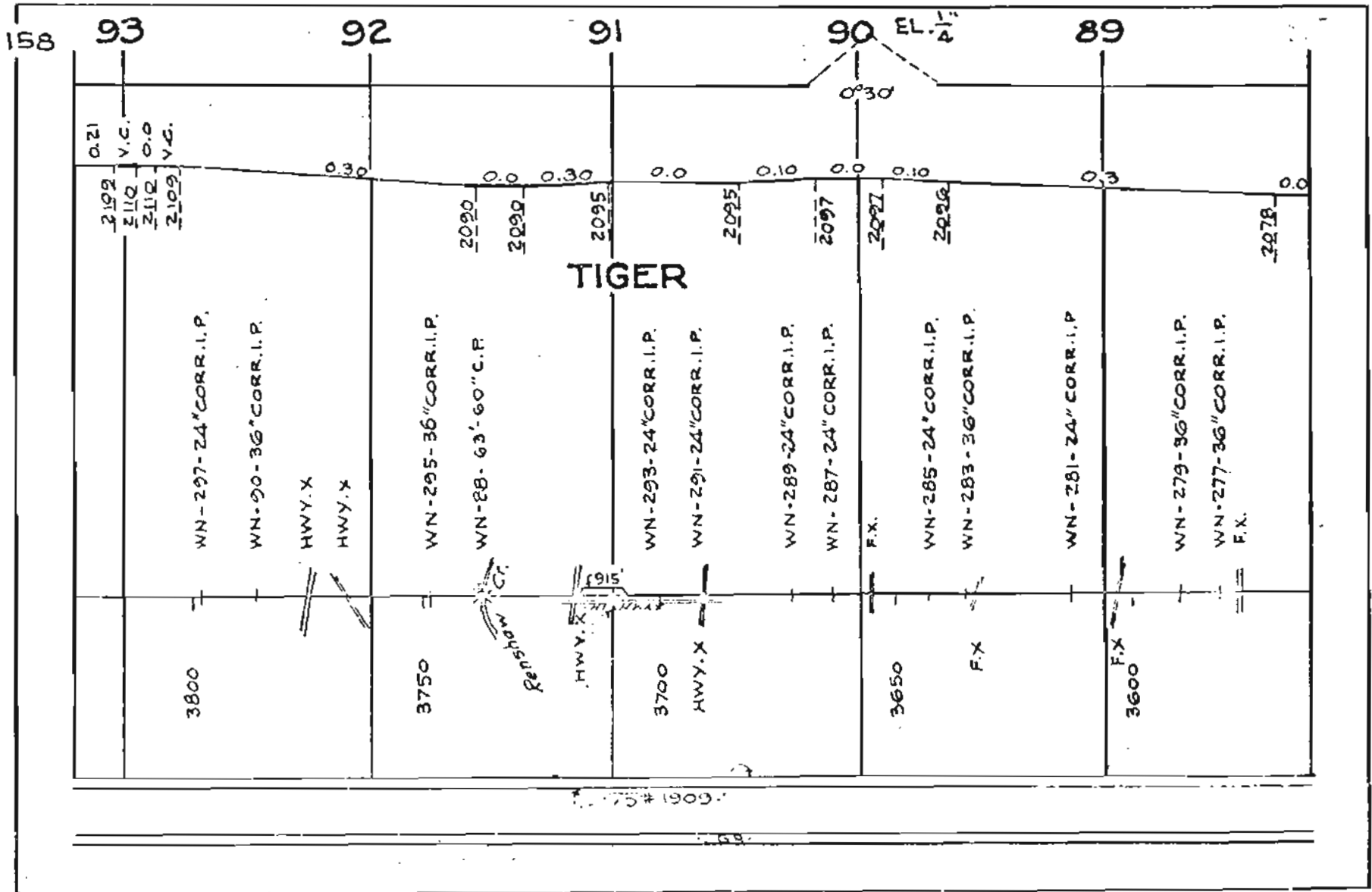

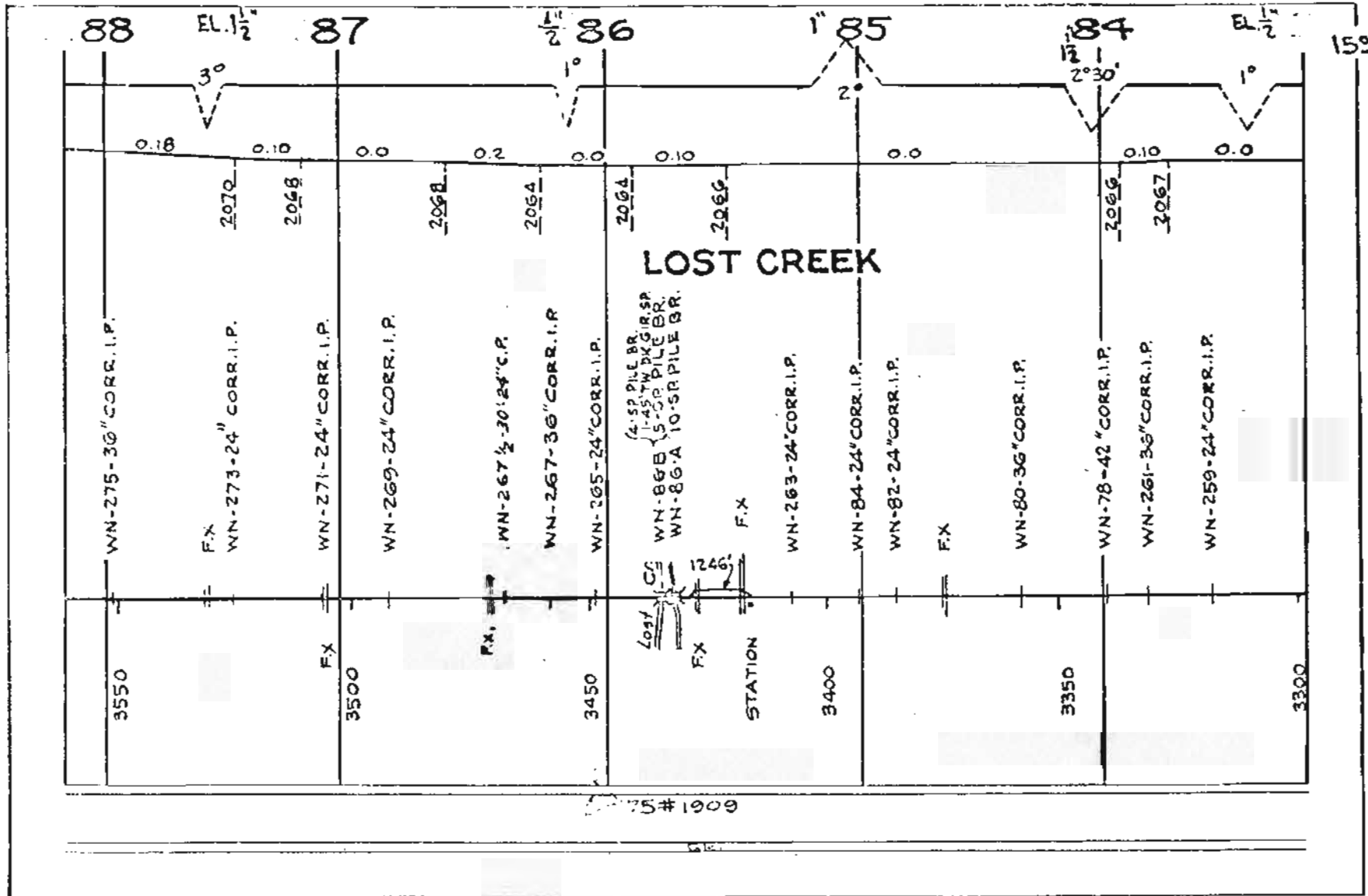



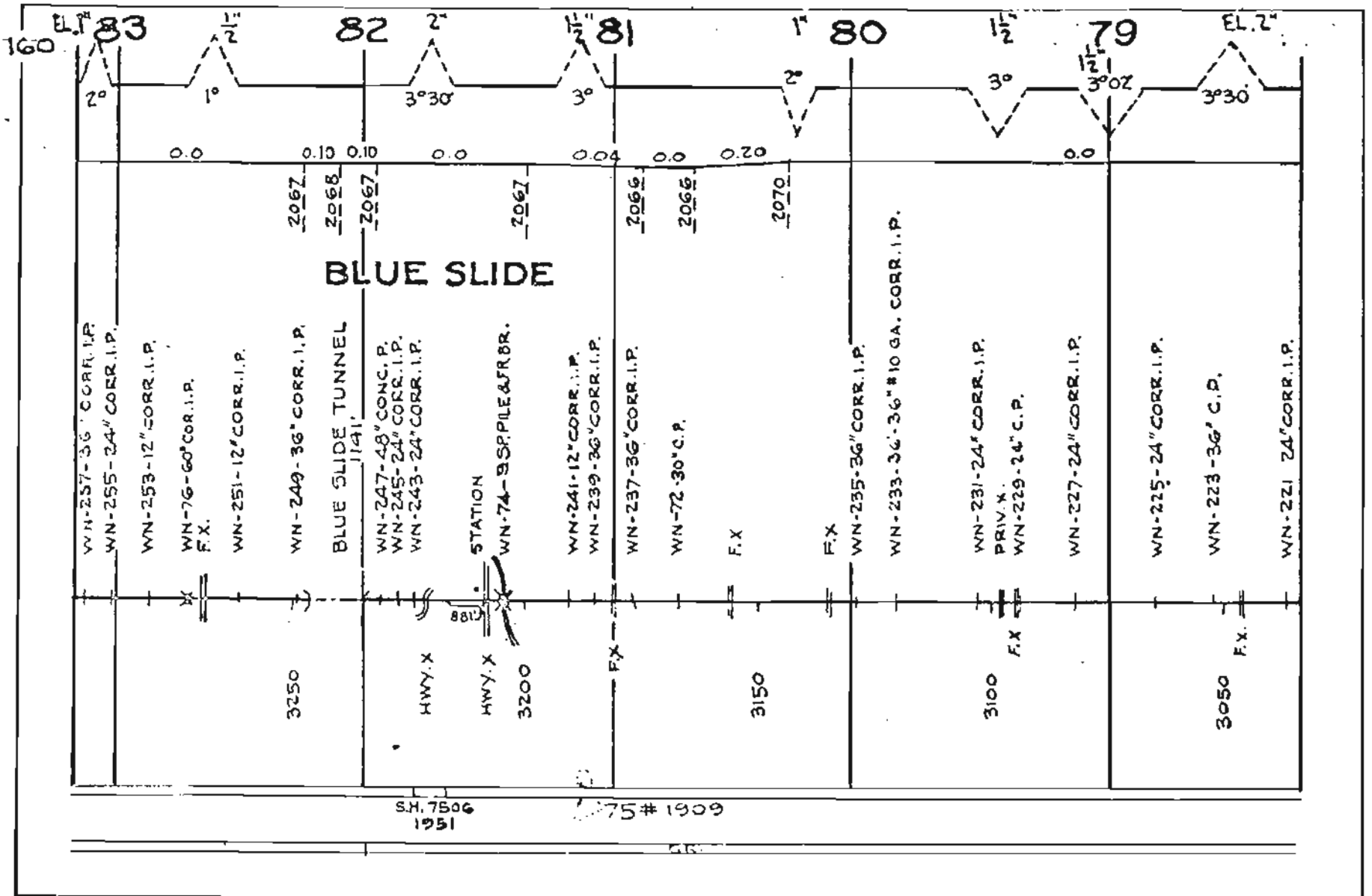

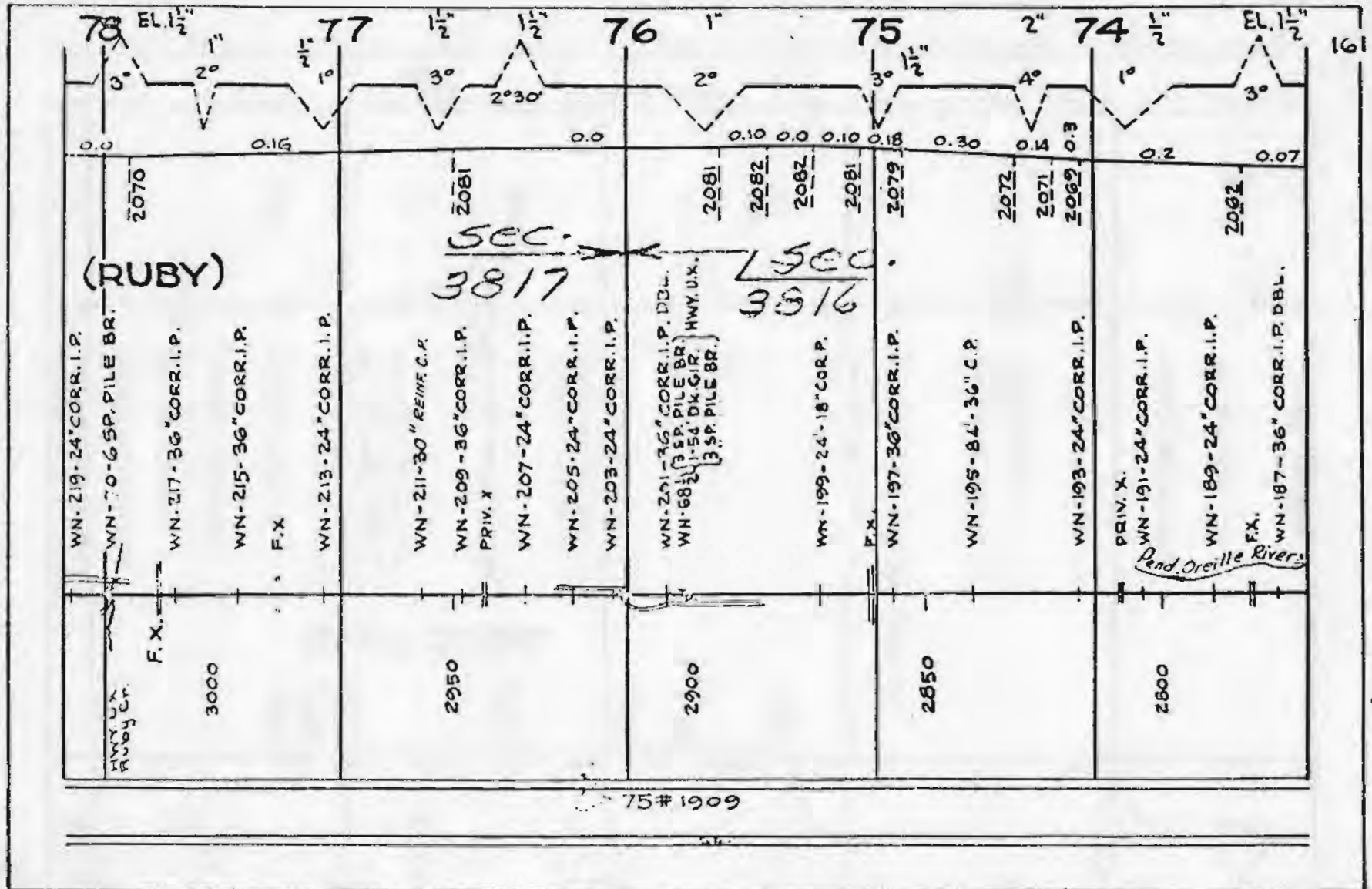

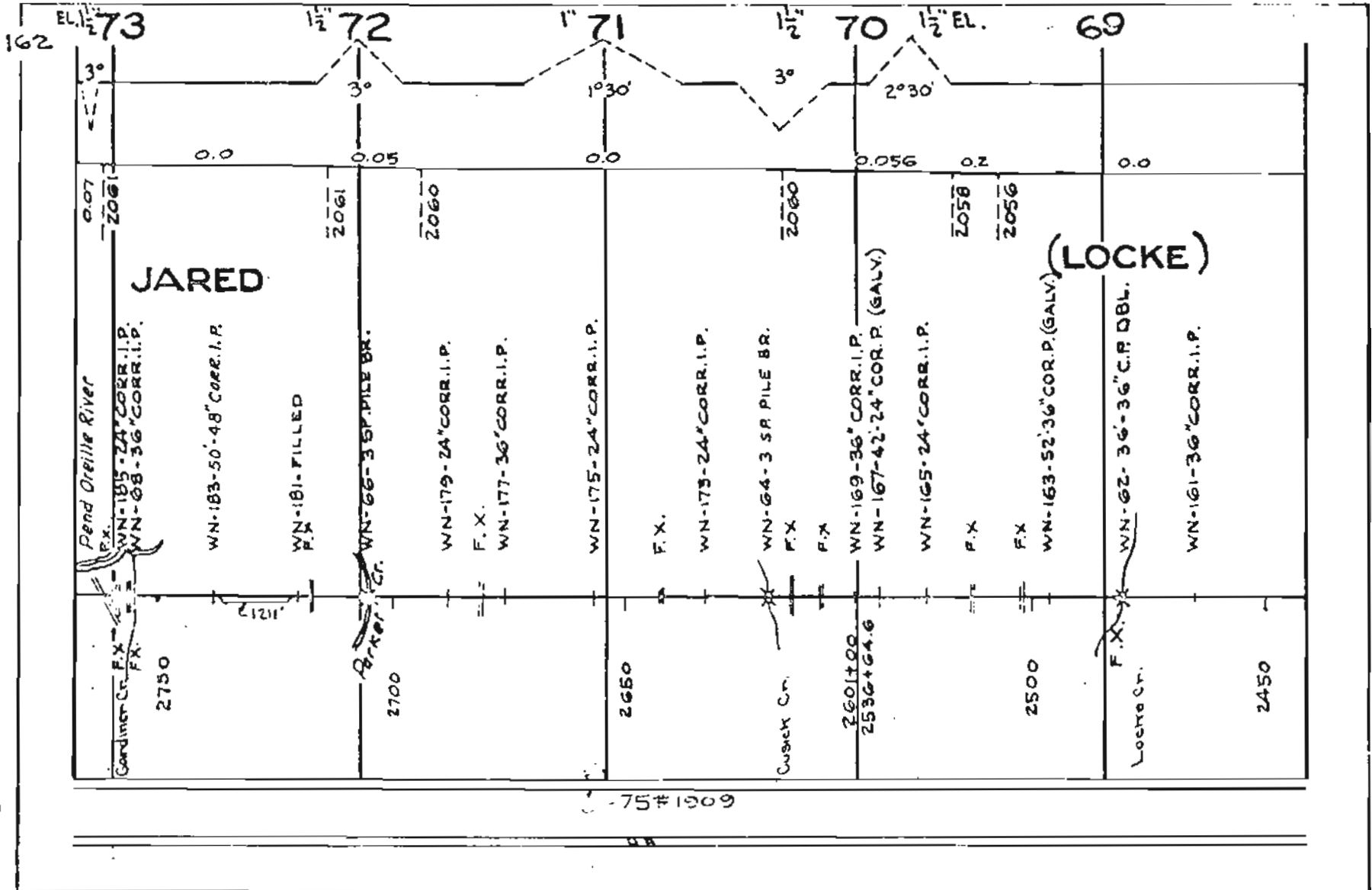

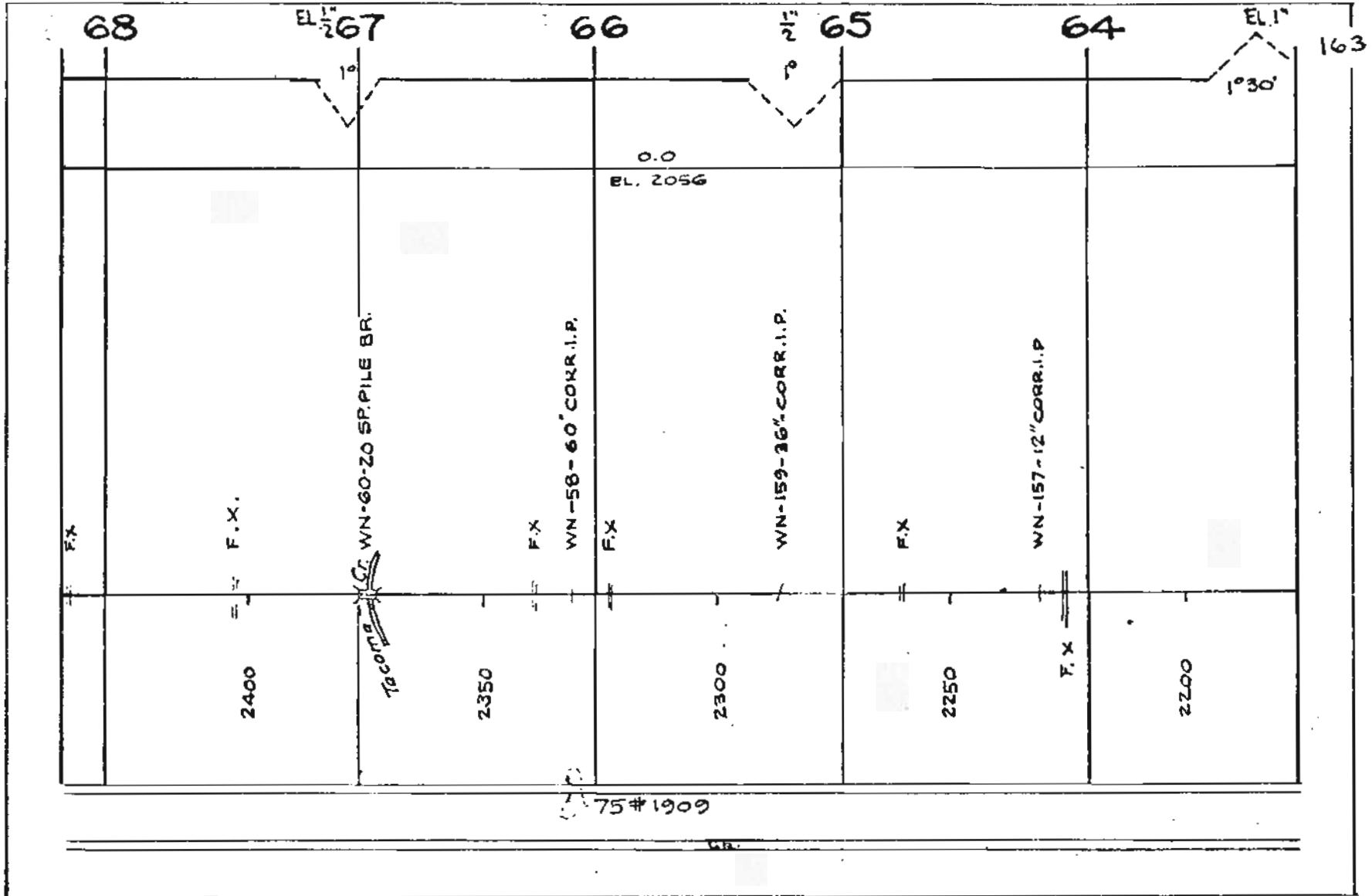

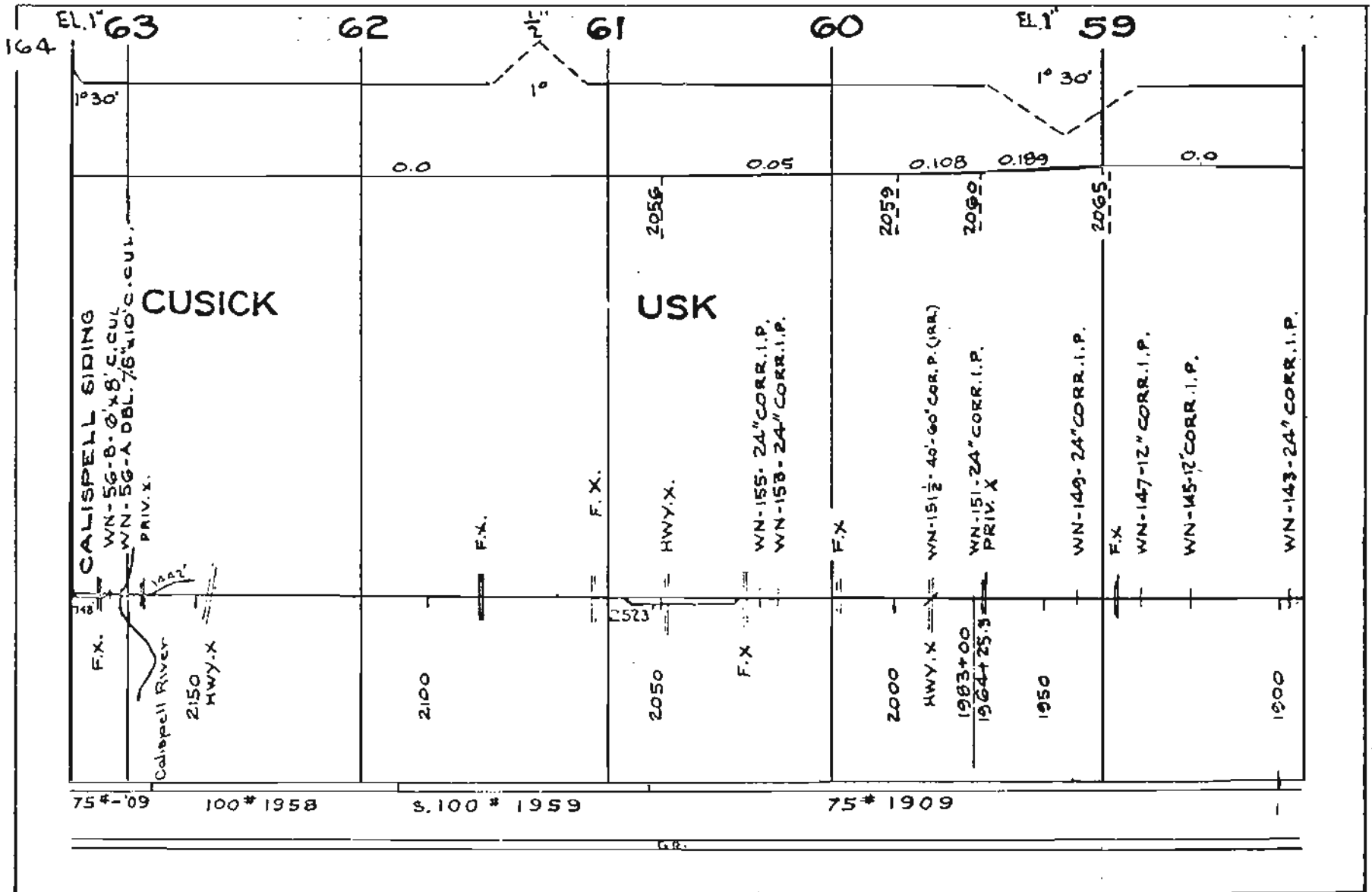

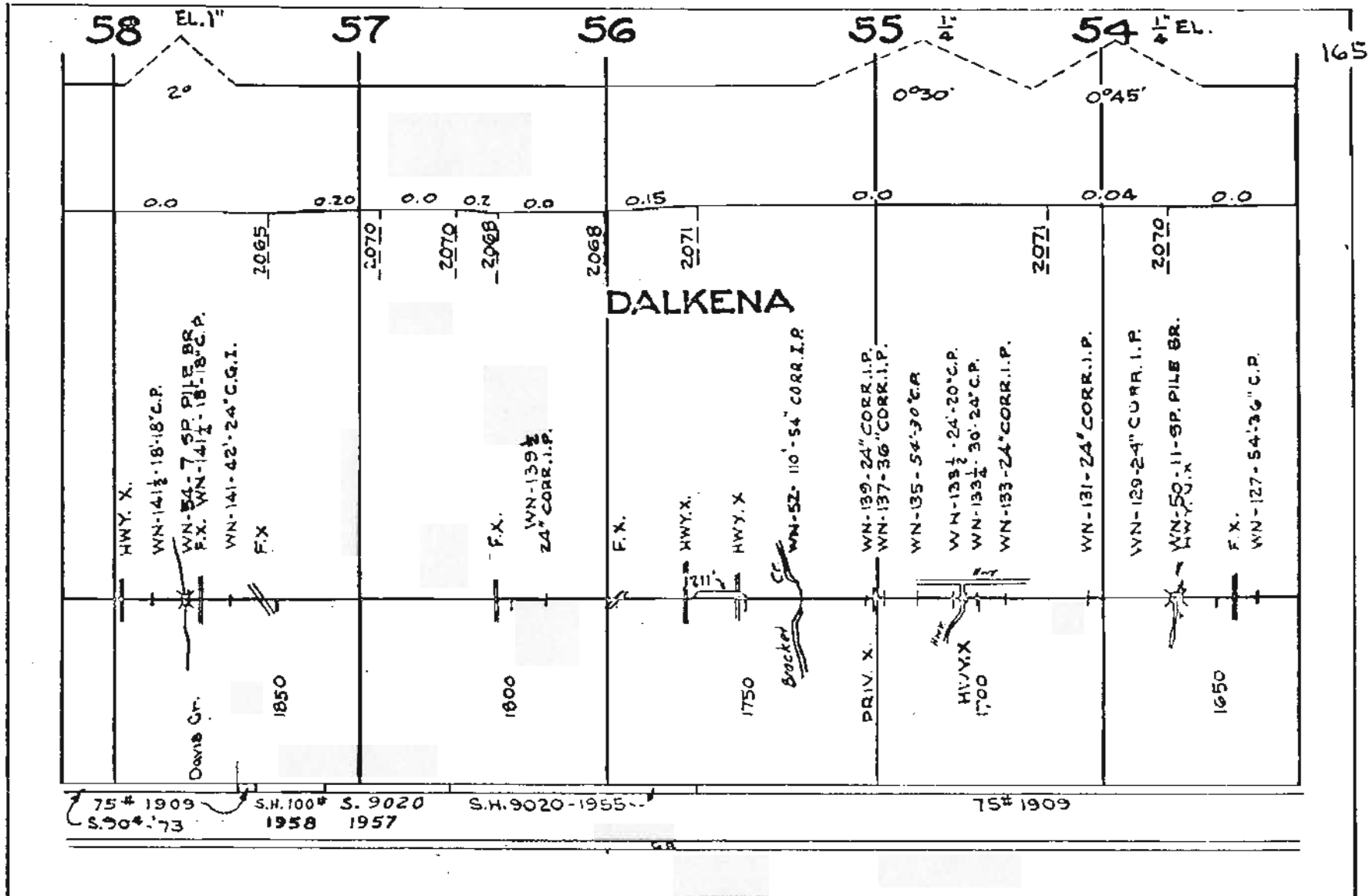

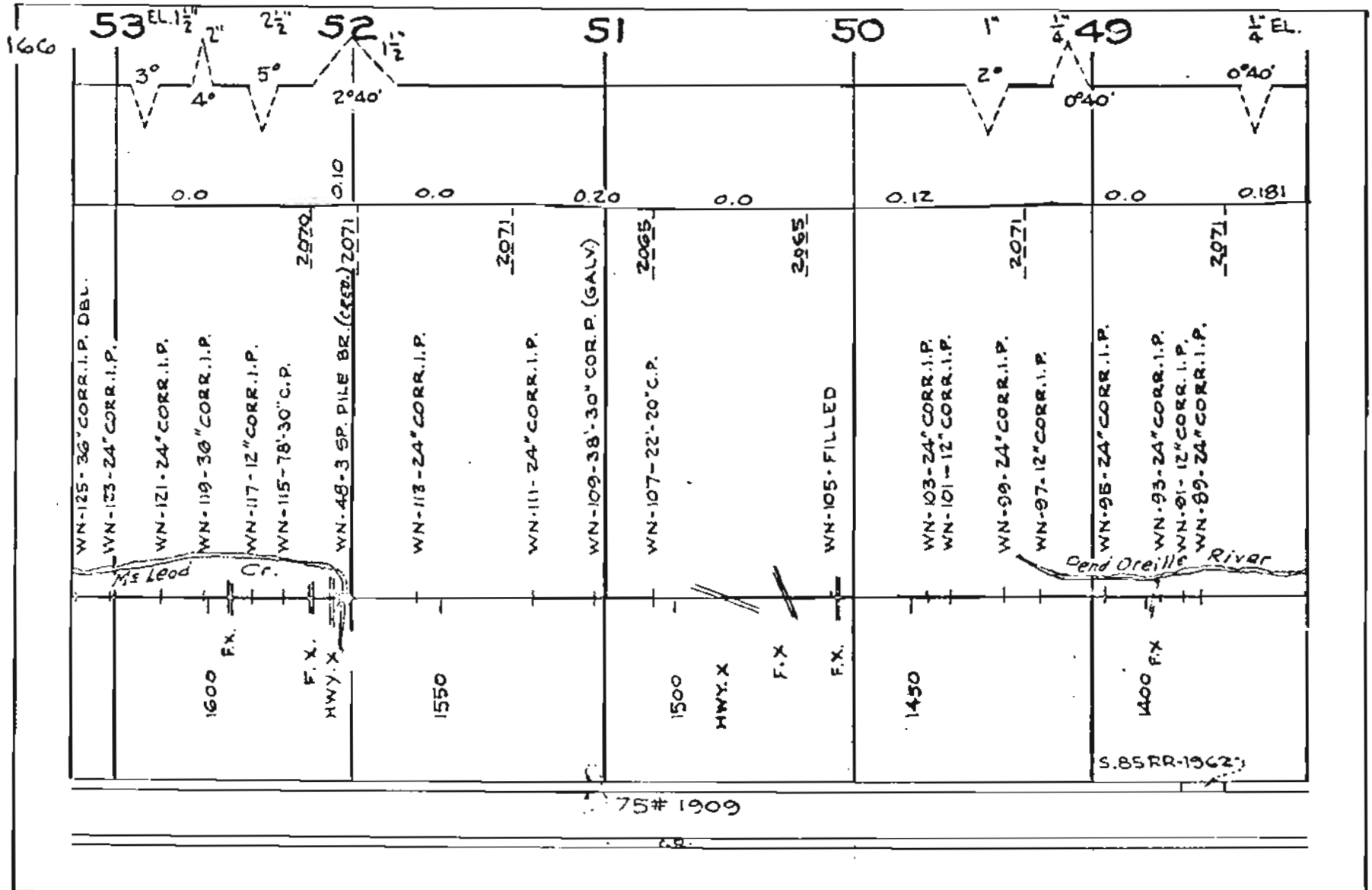

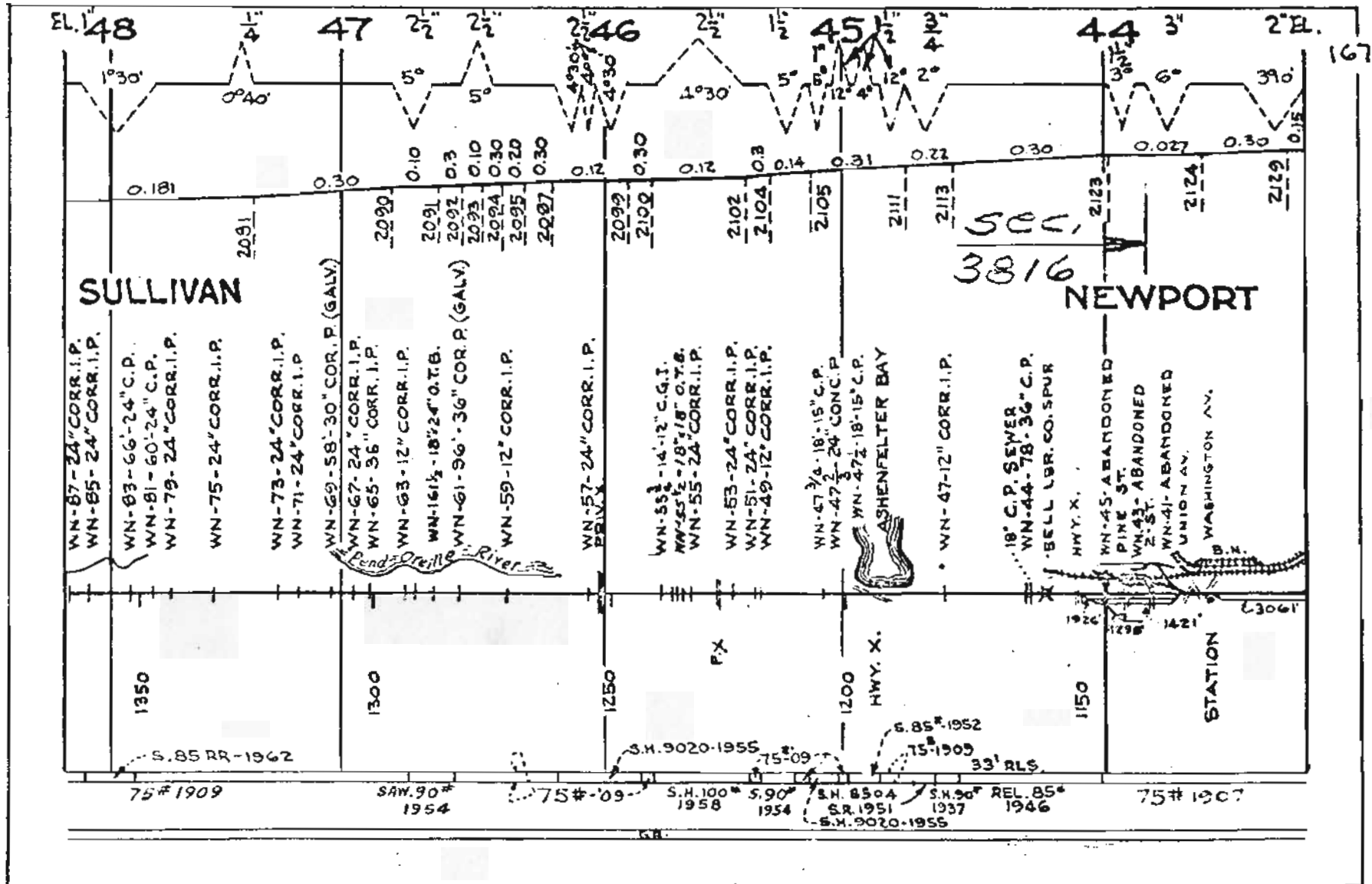



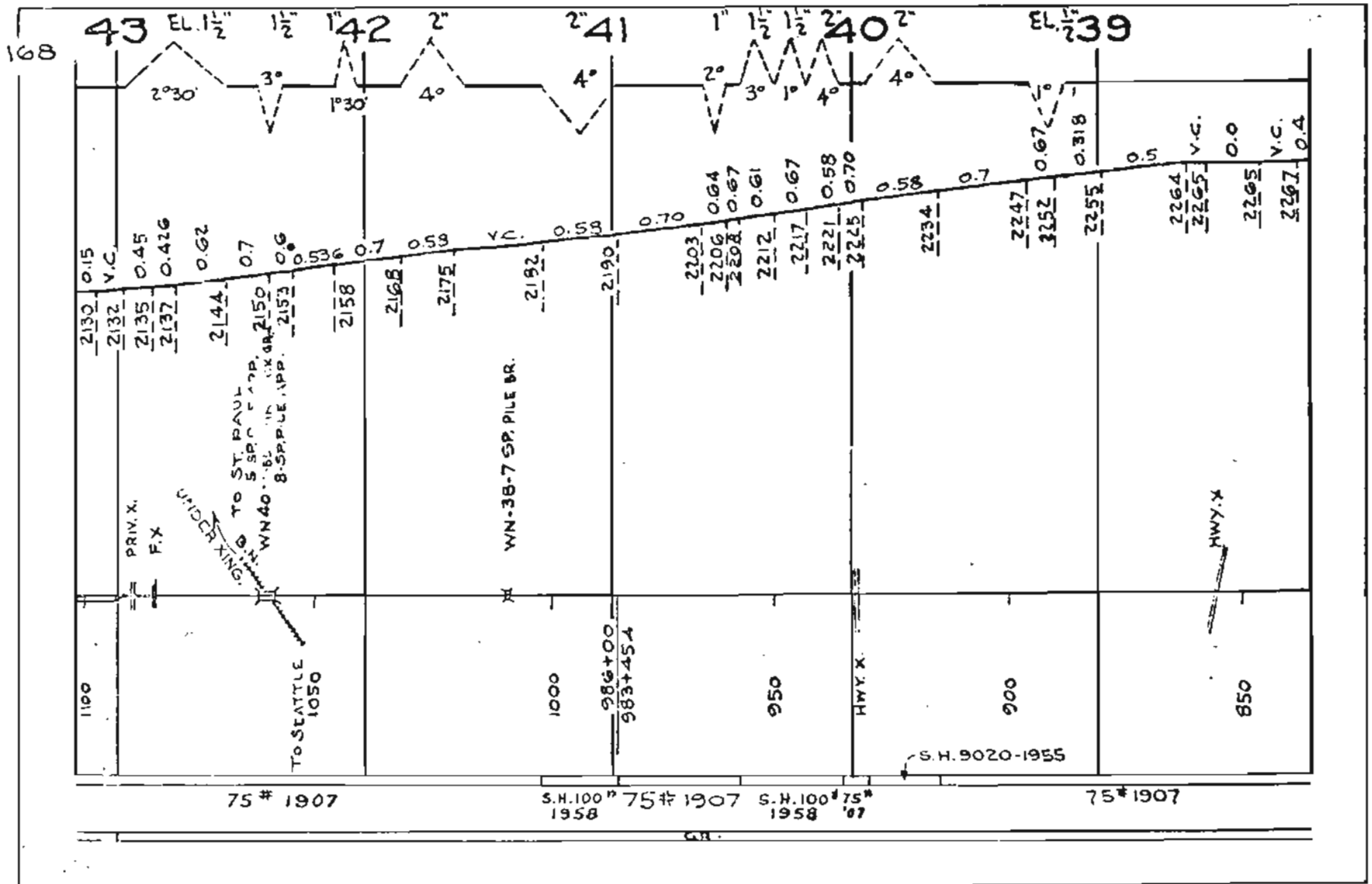

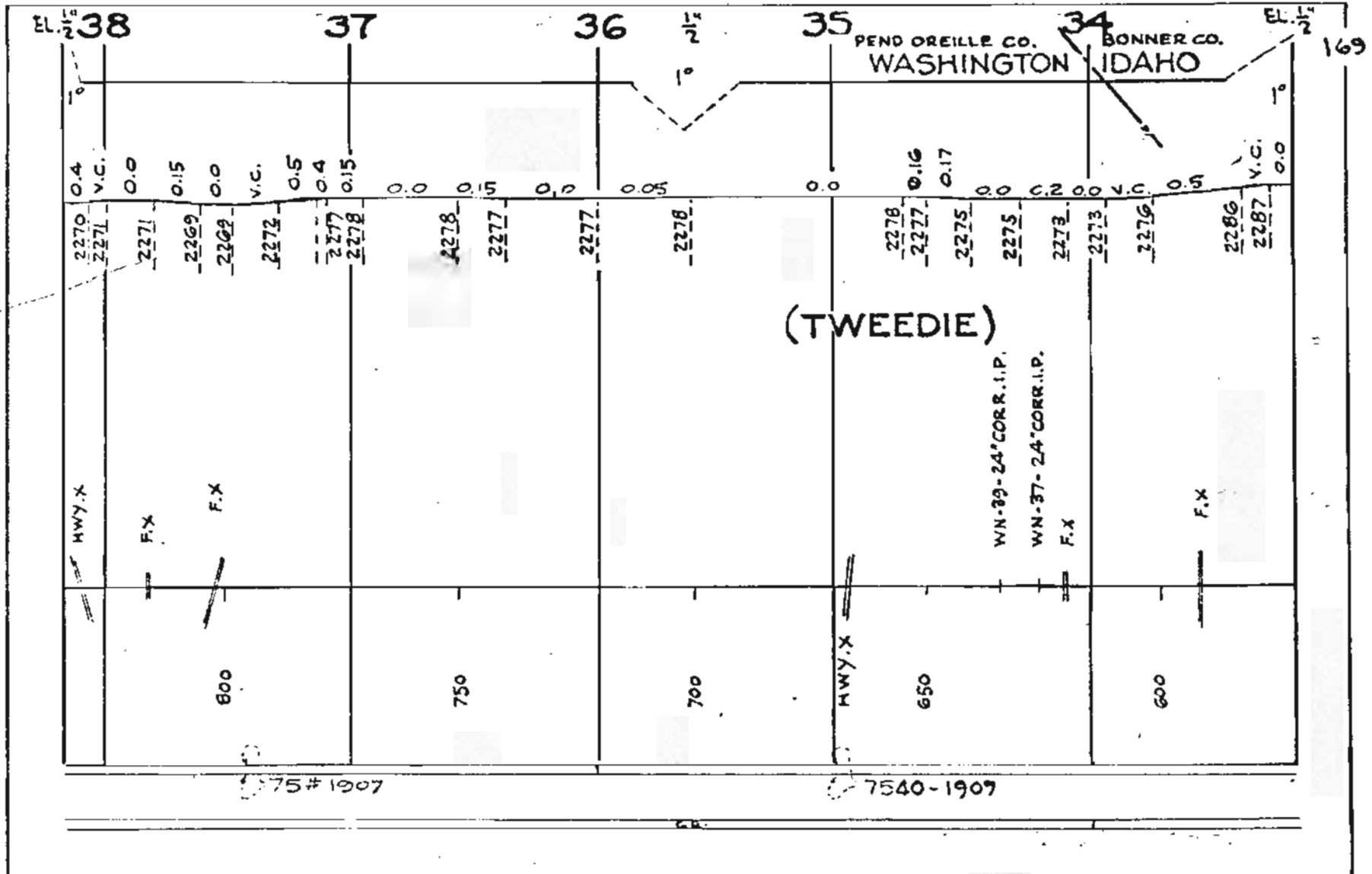

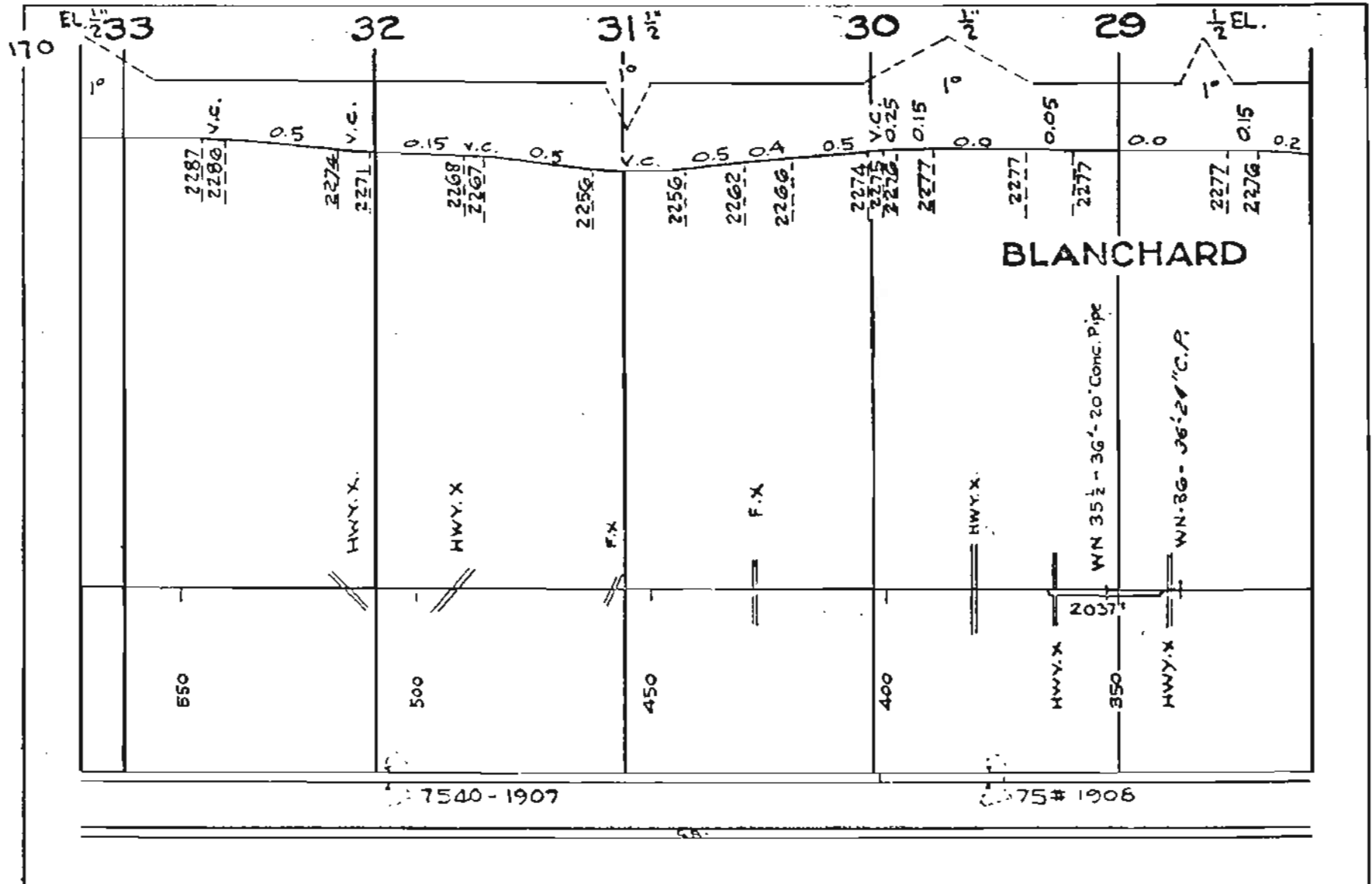

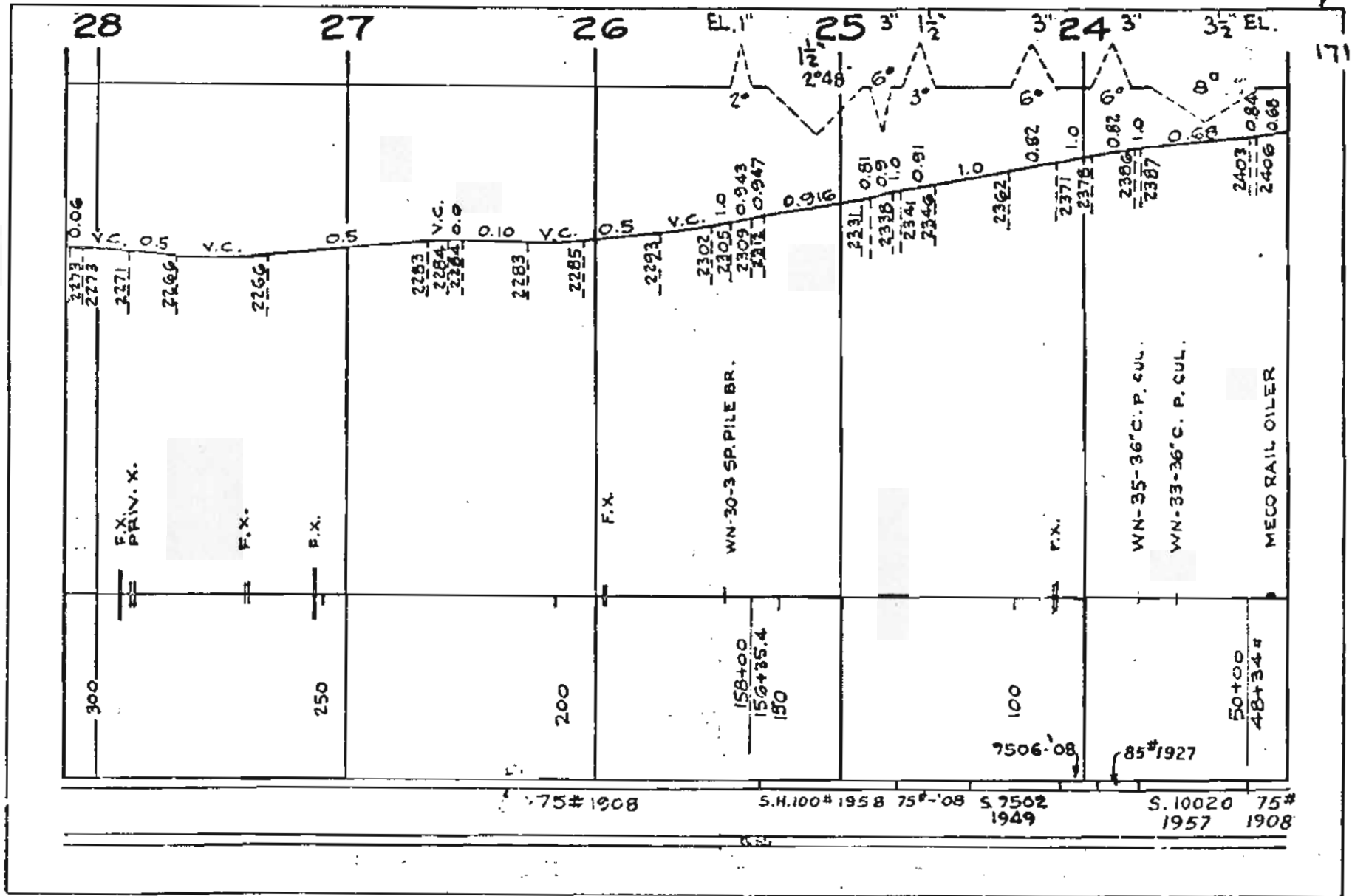

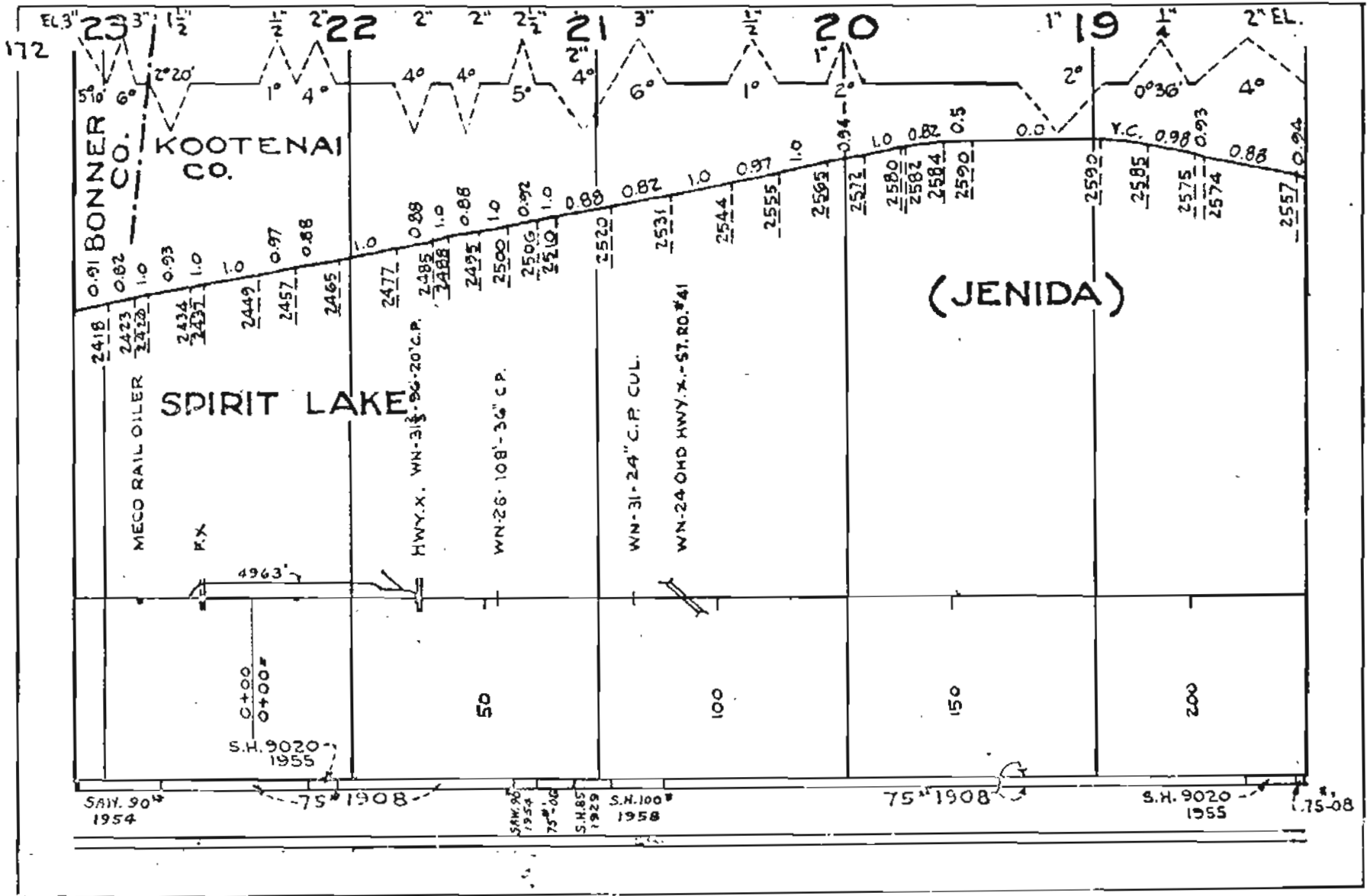

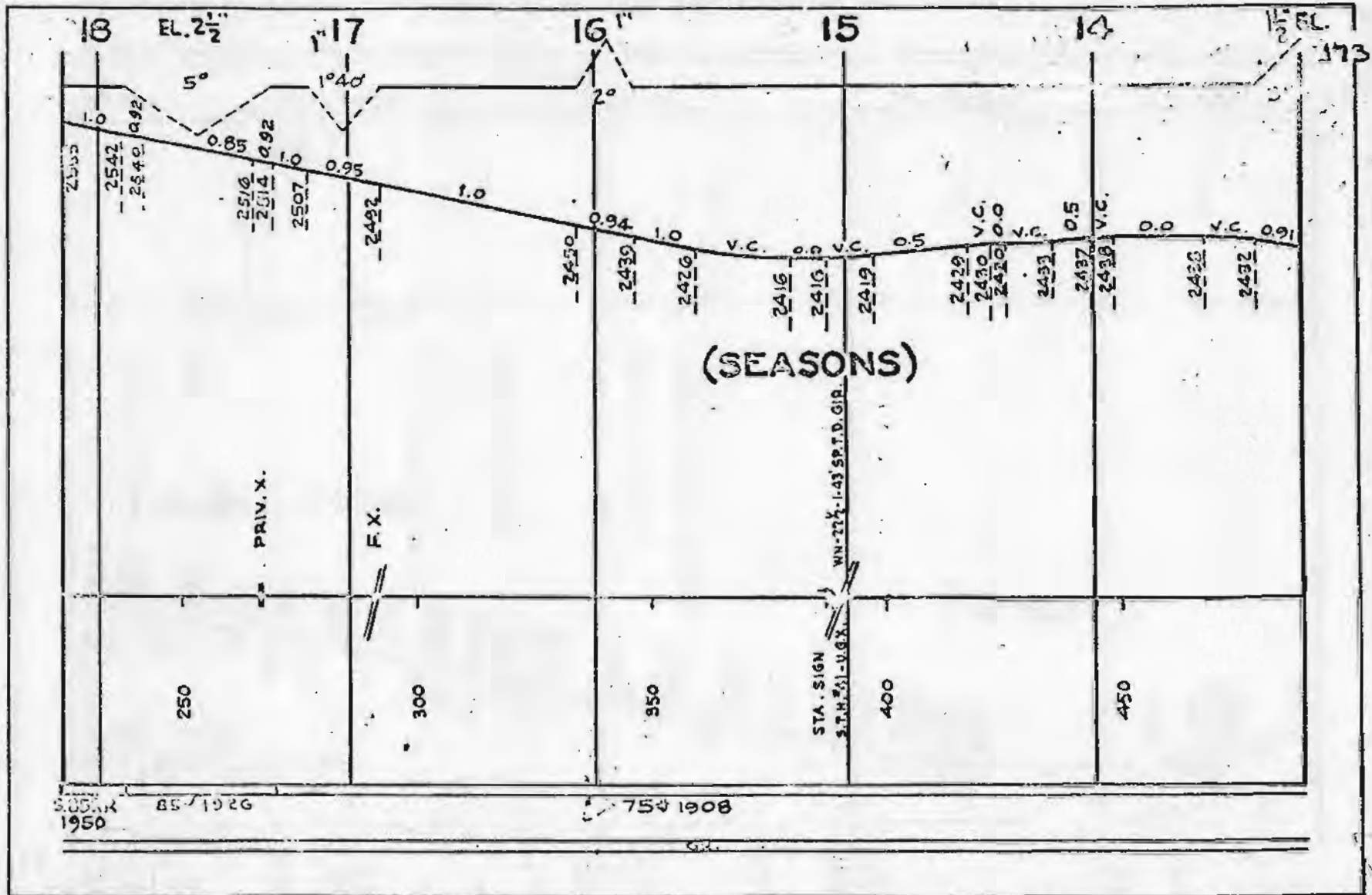

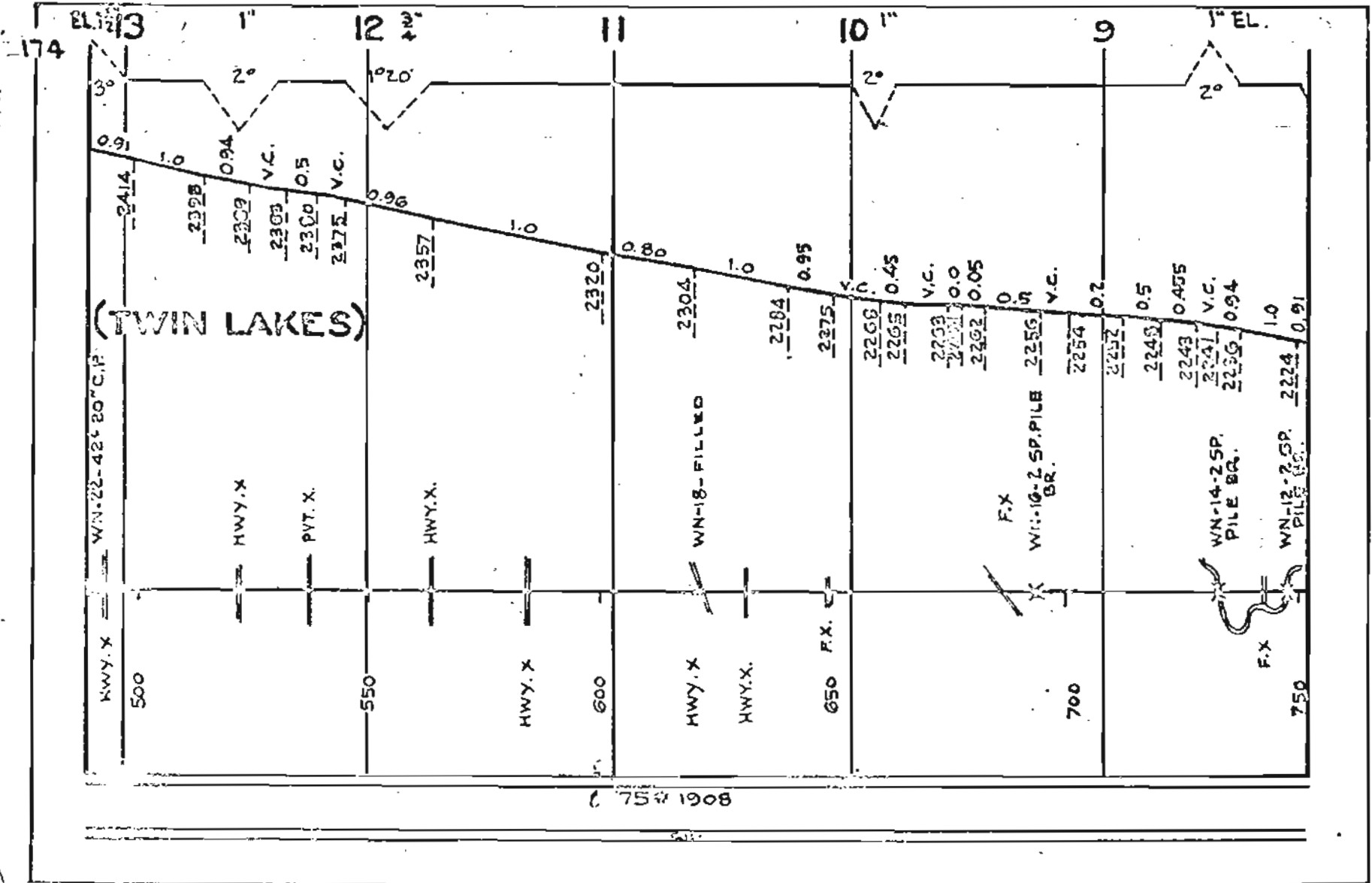

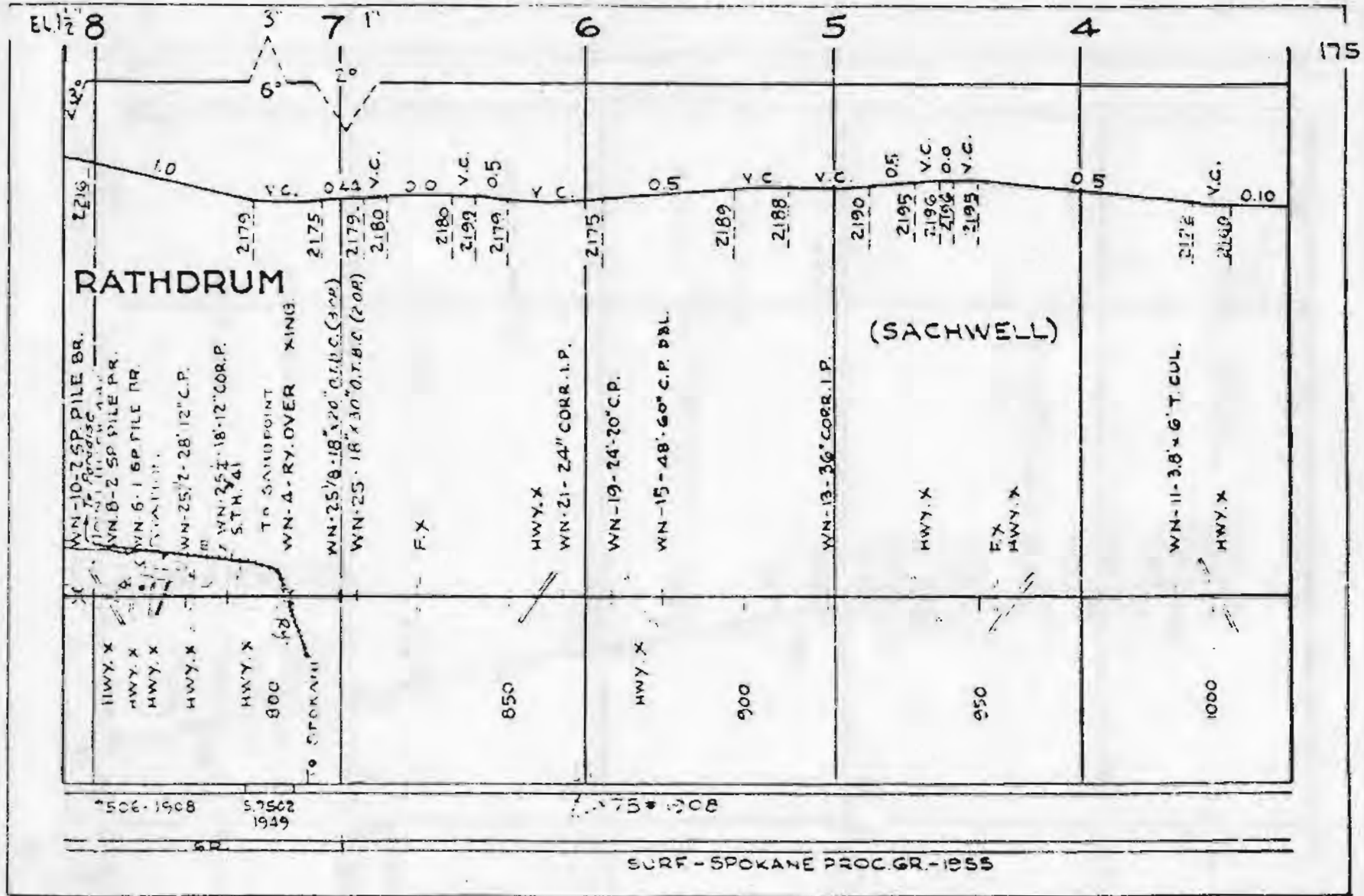



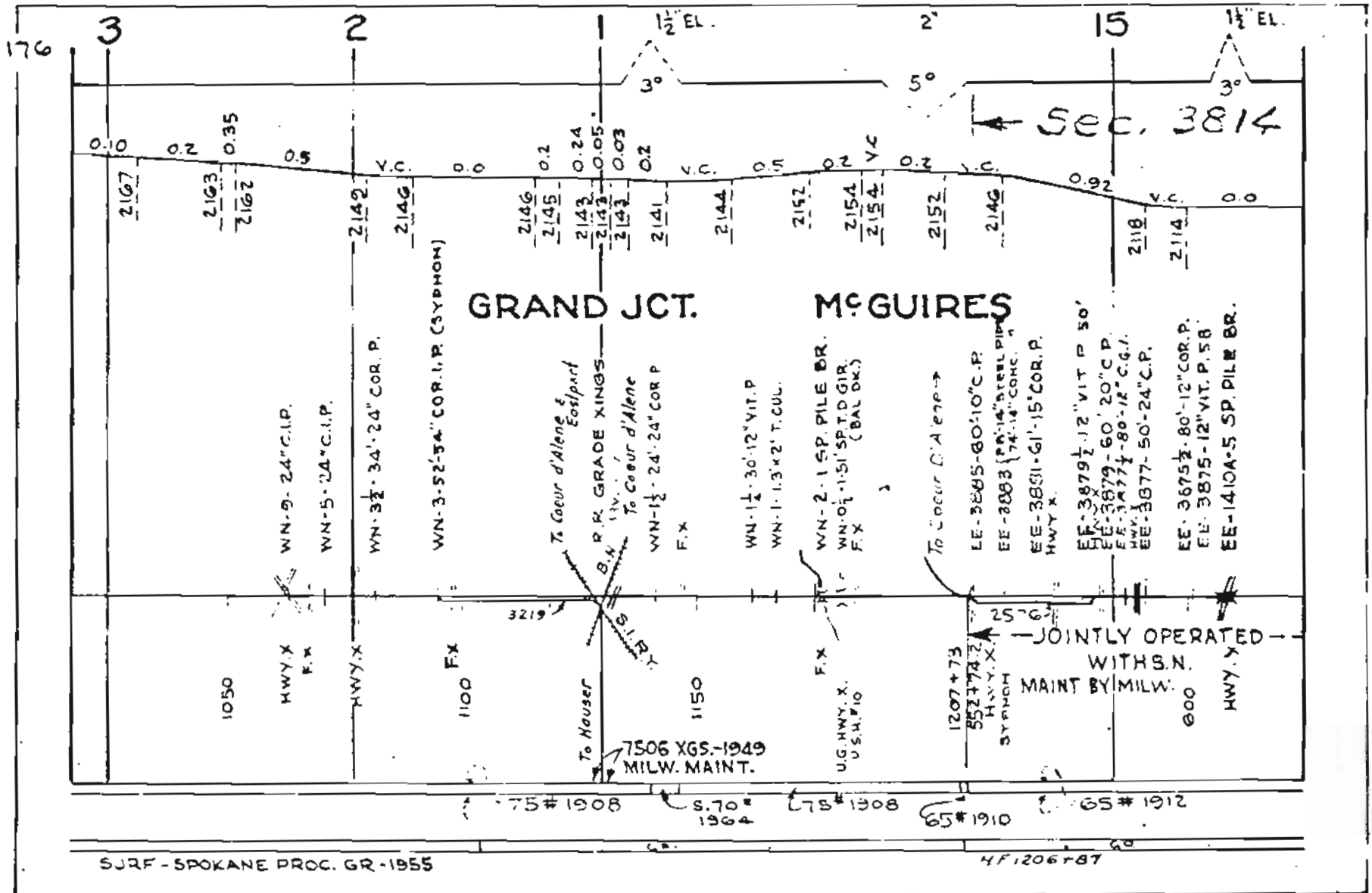

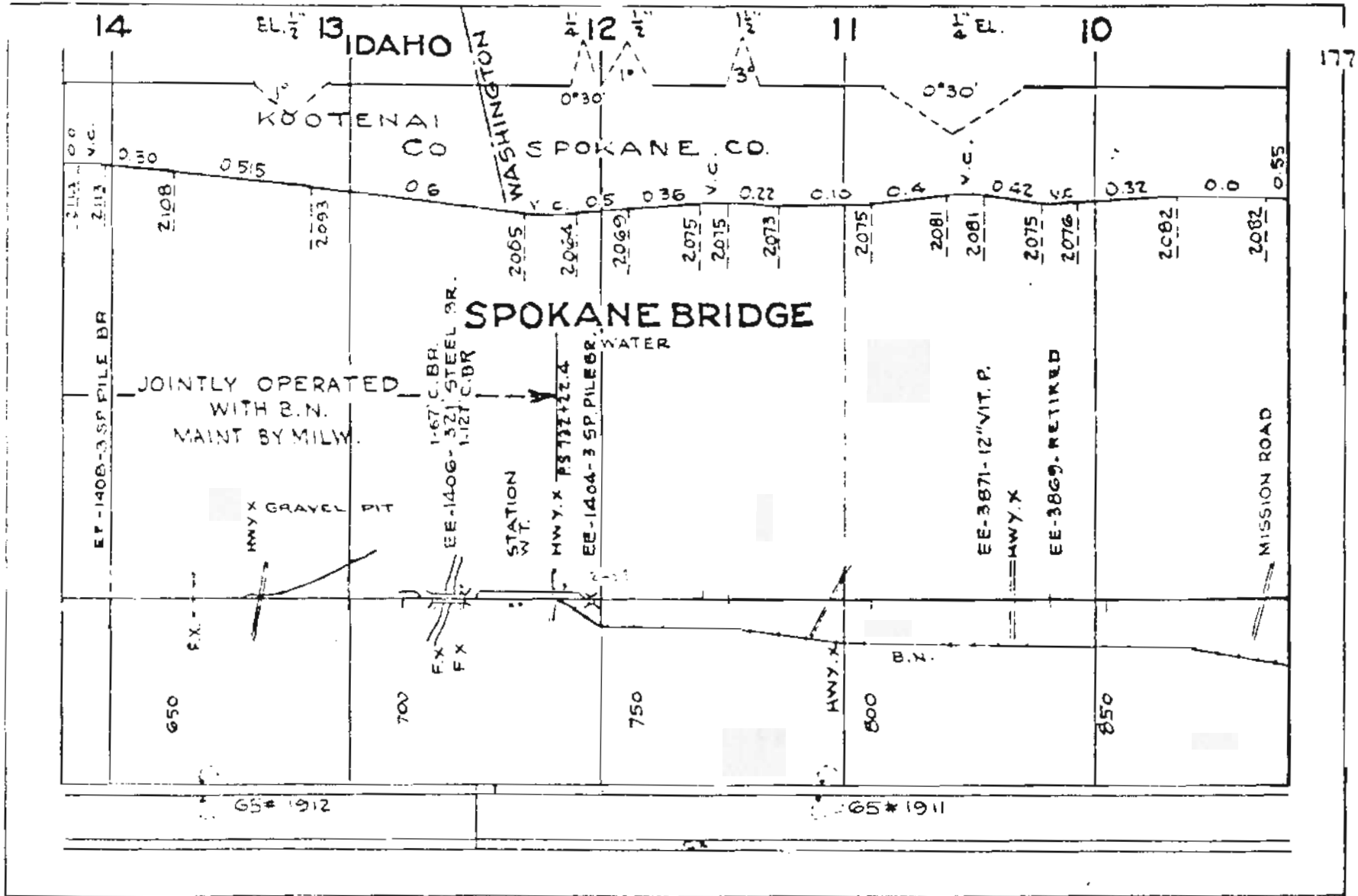

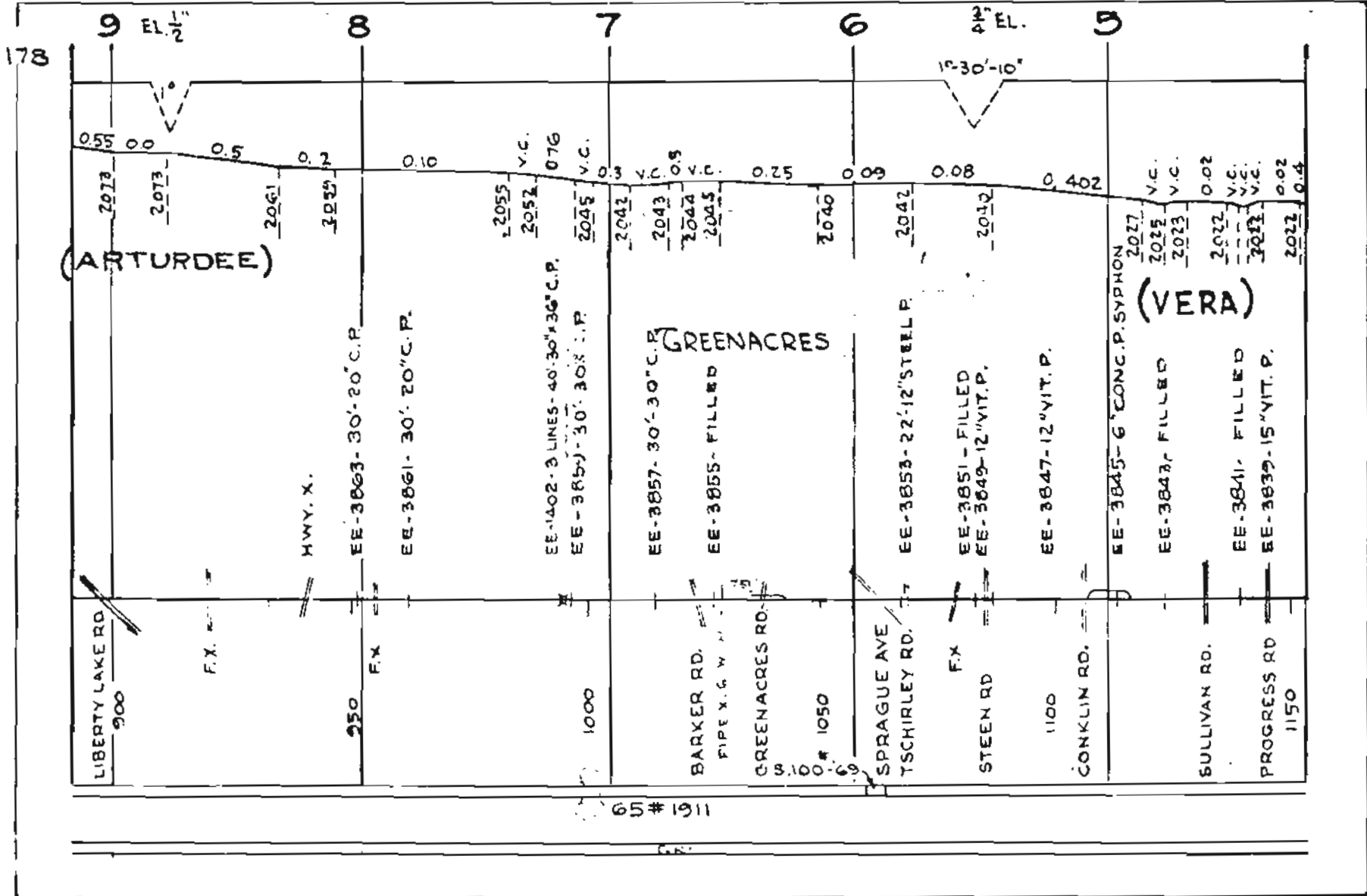

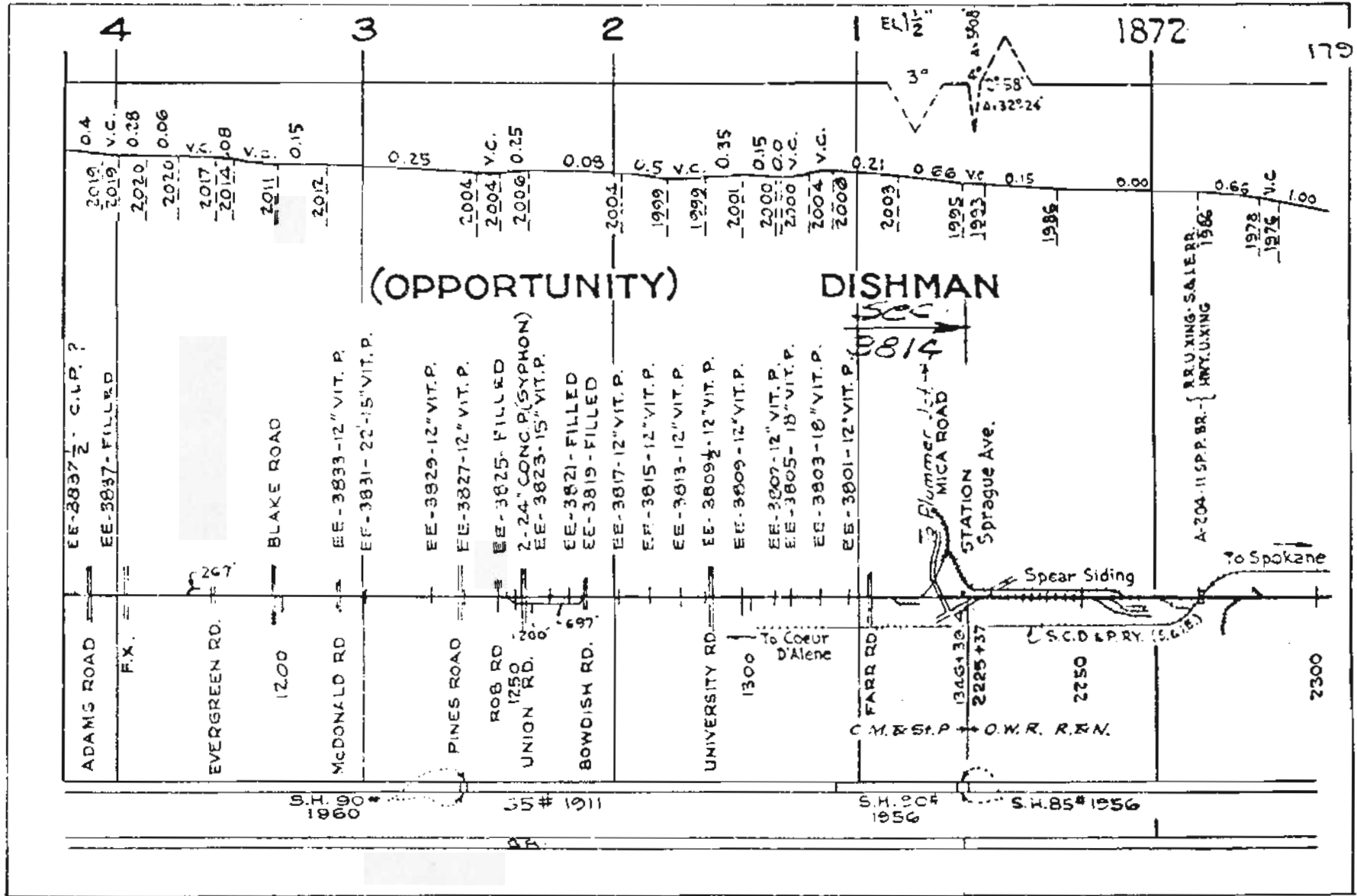

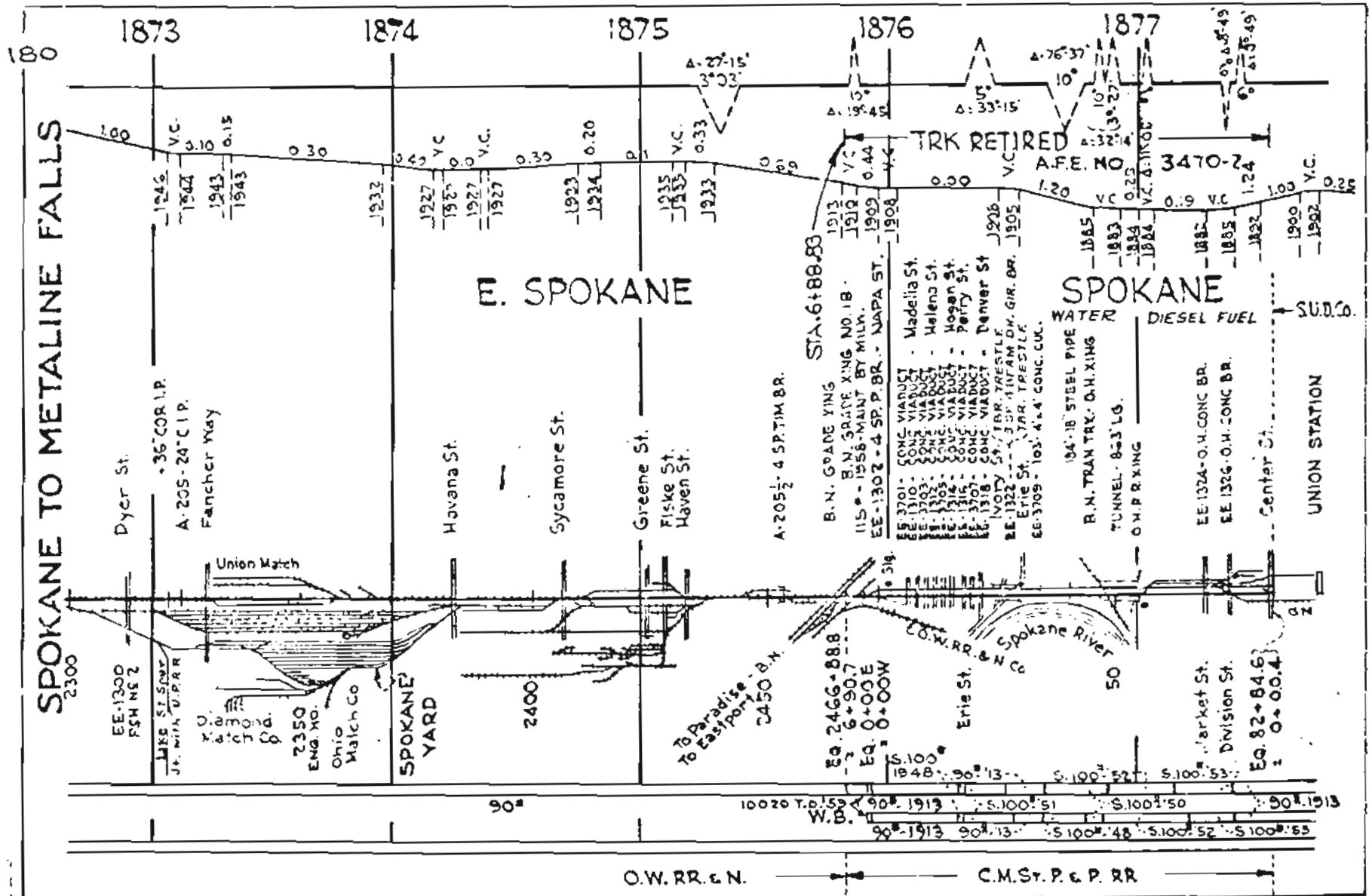

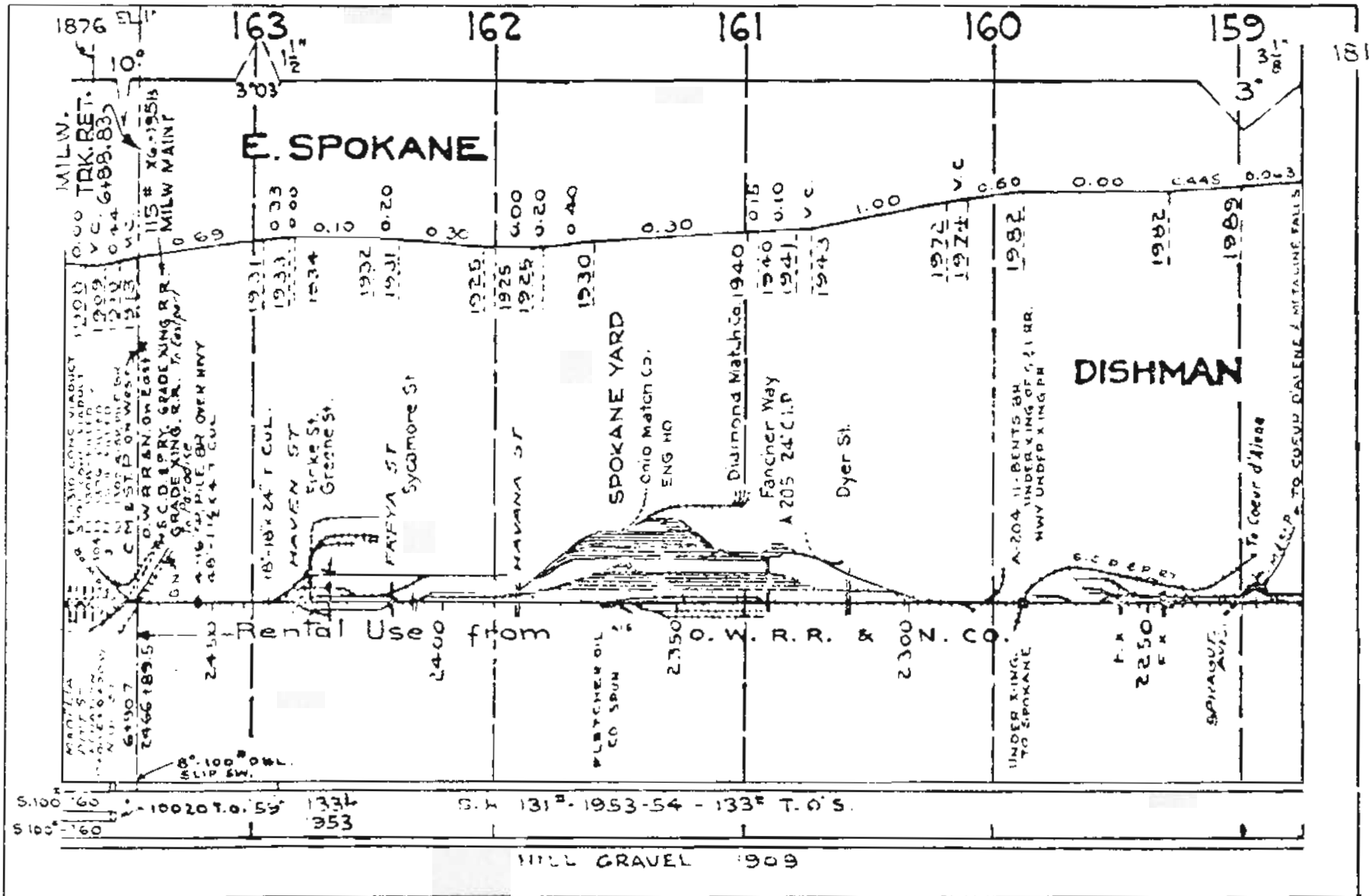



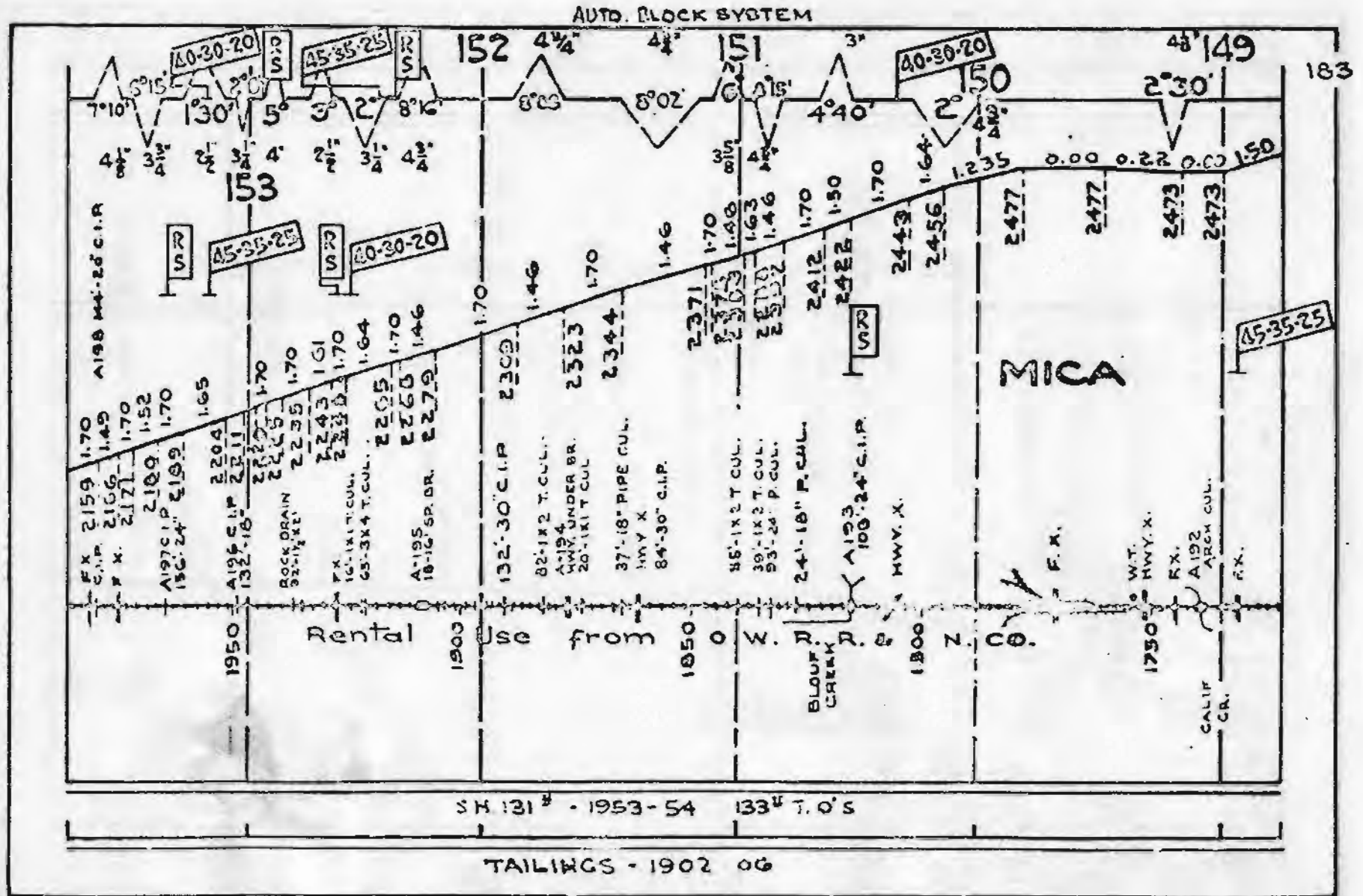



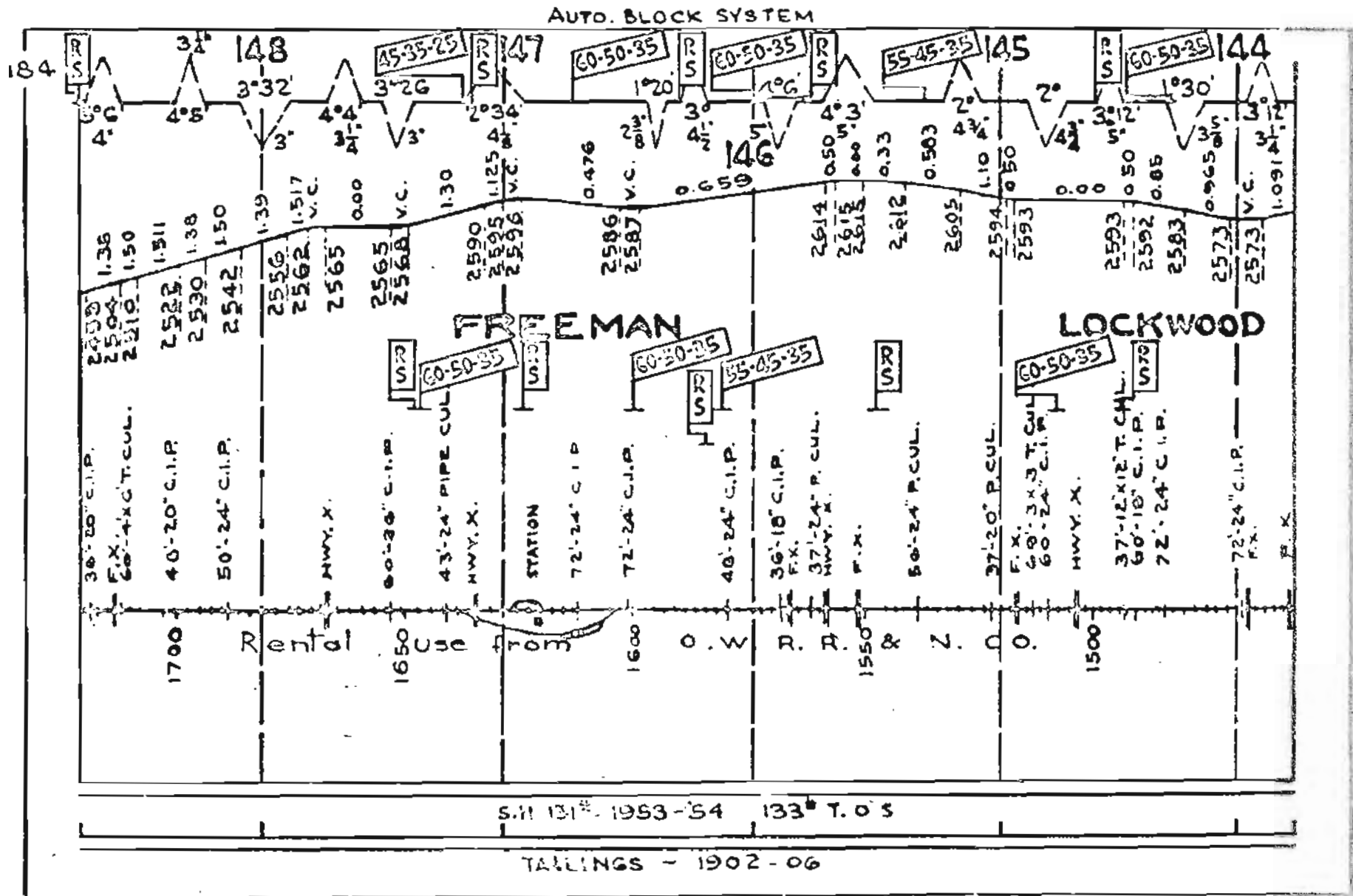

AUTOMATIC BLOCK SYSTEM

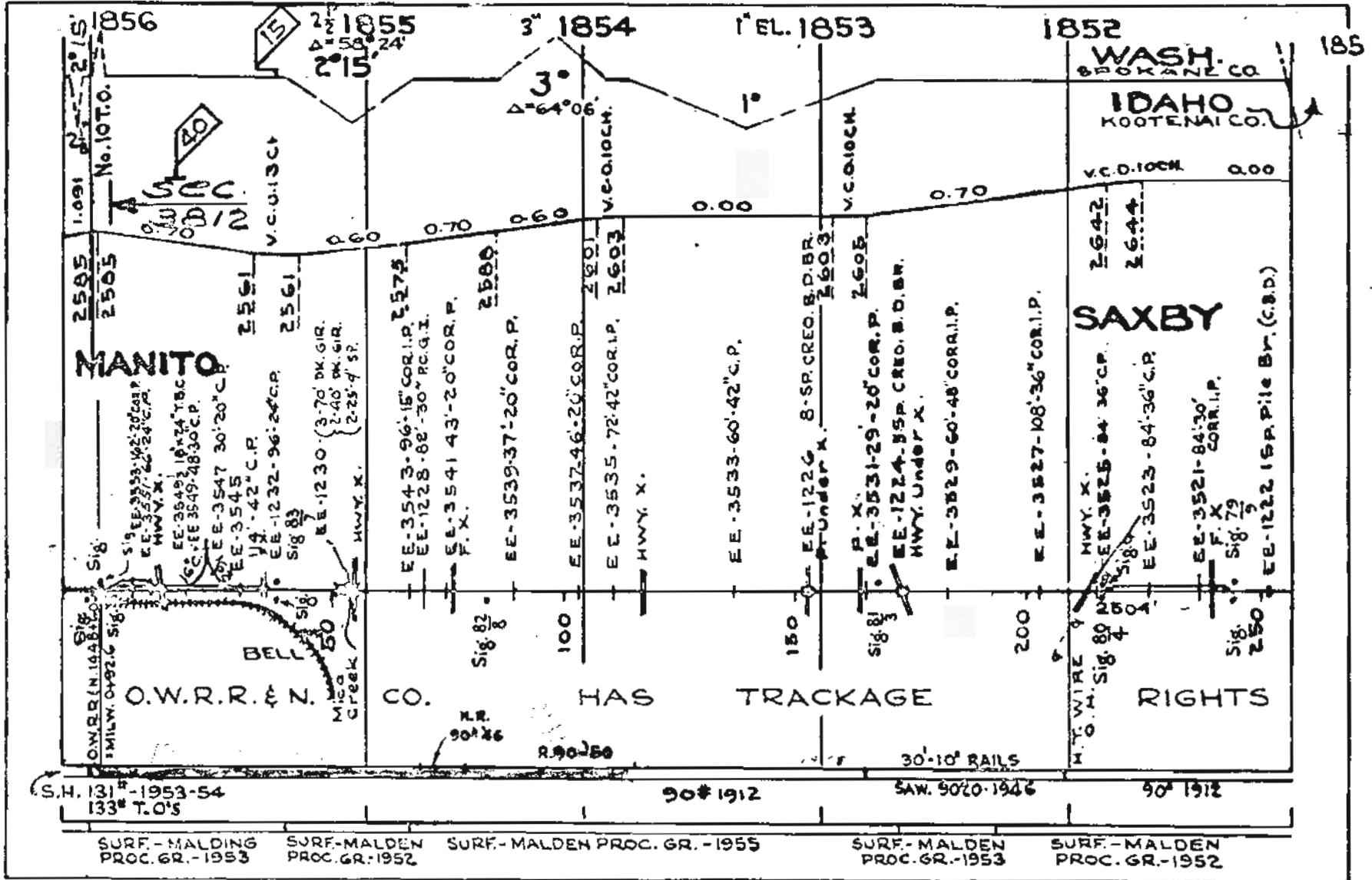

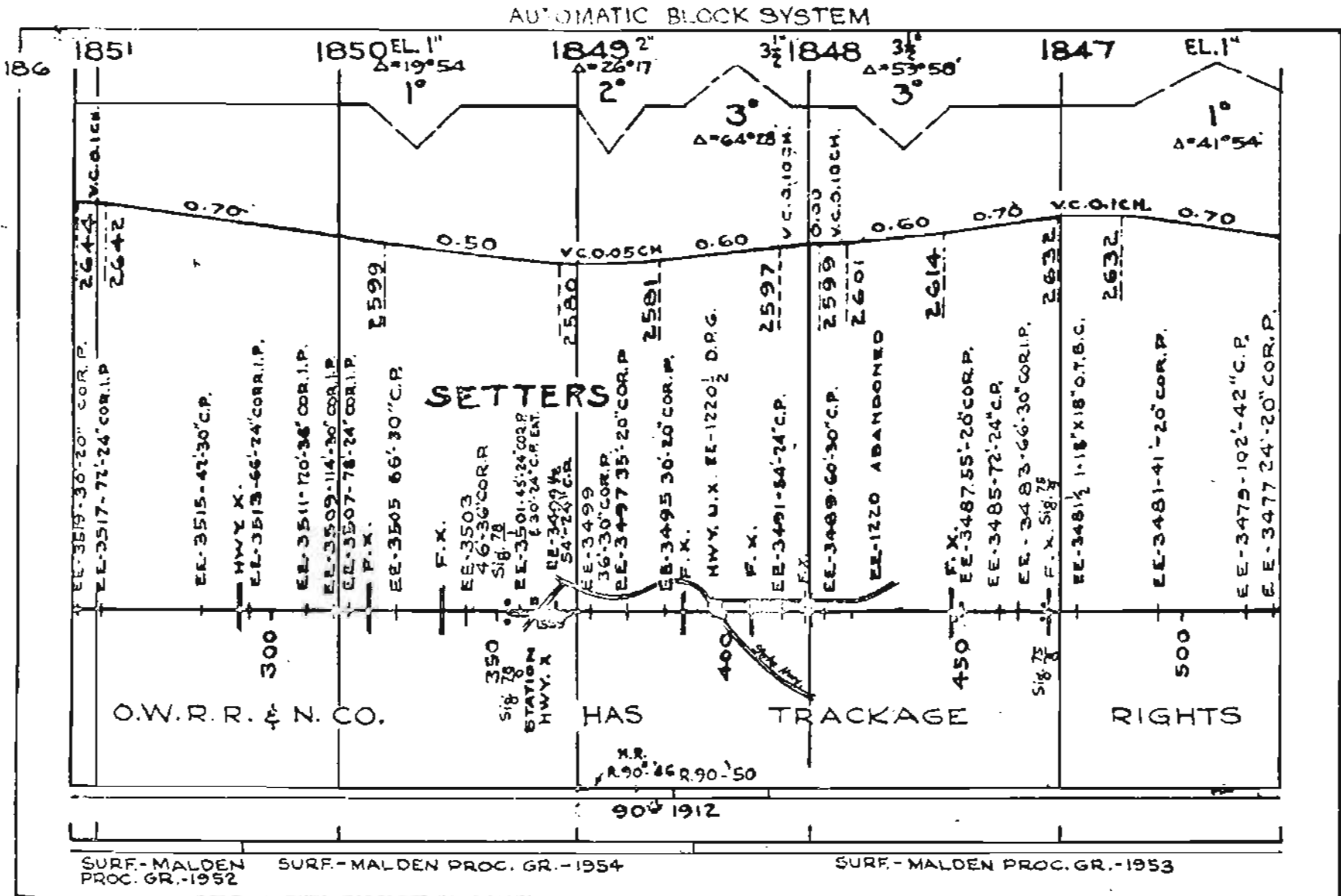

AUTOMATIC BLOCK SYSTEM

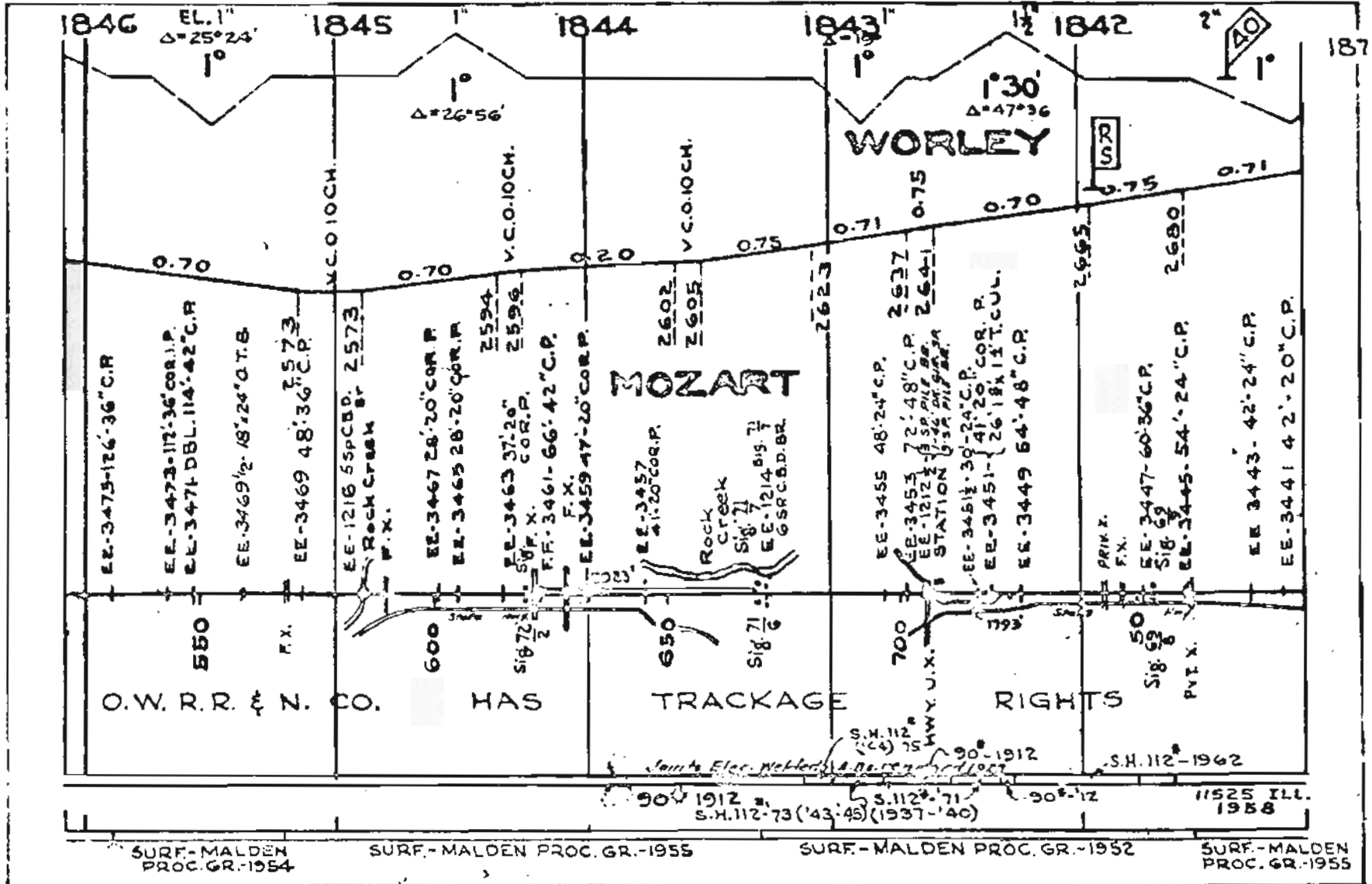

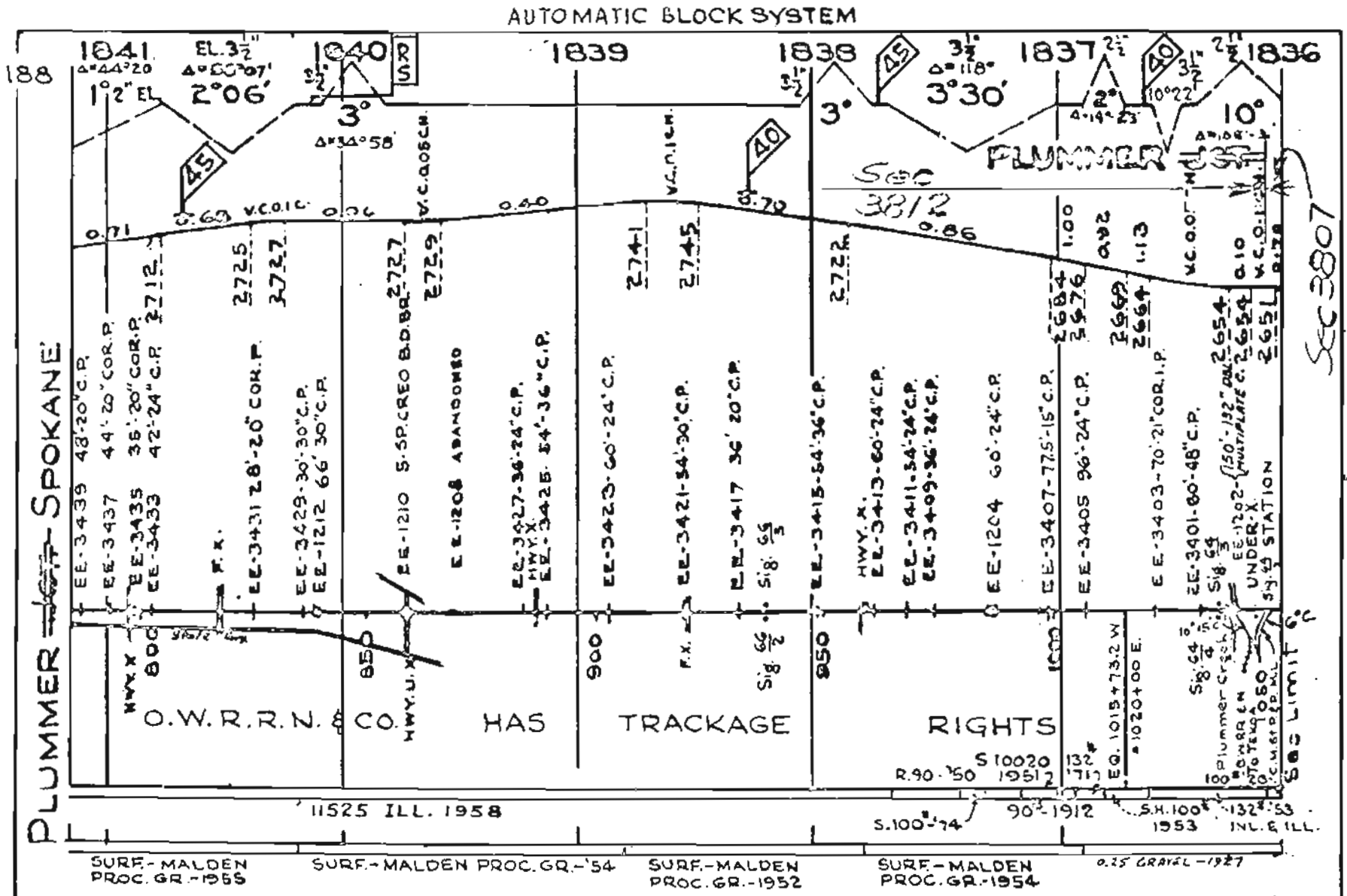

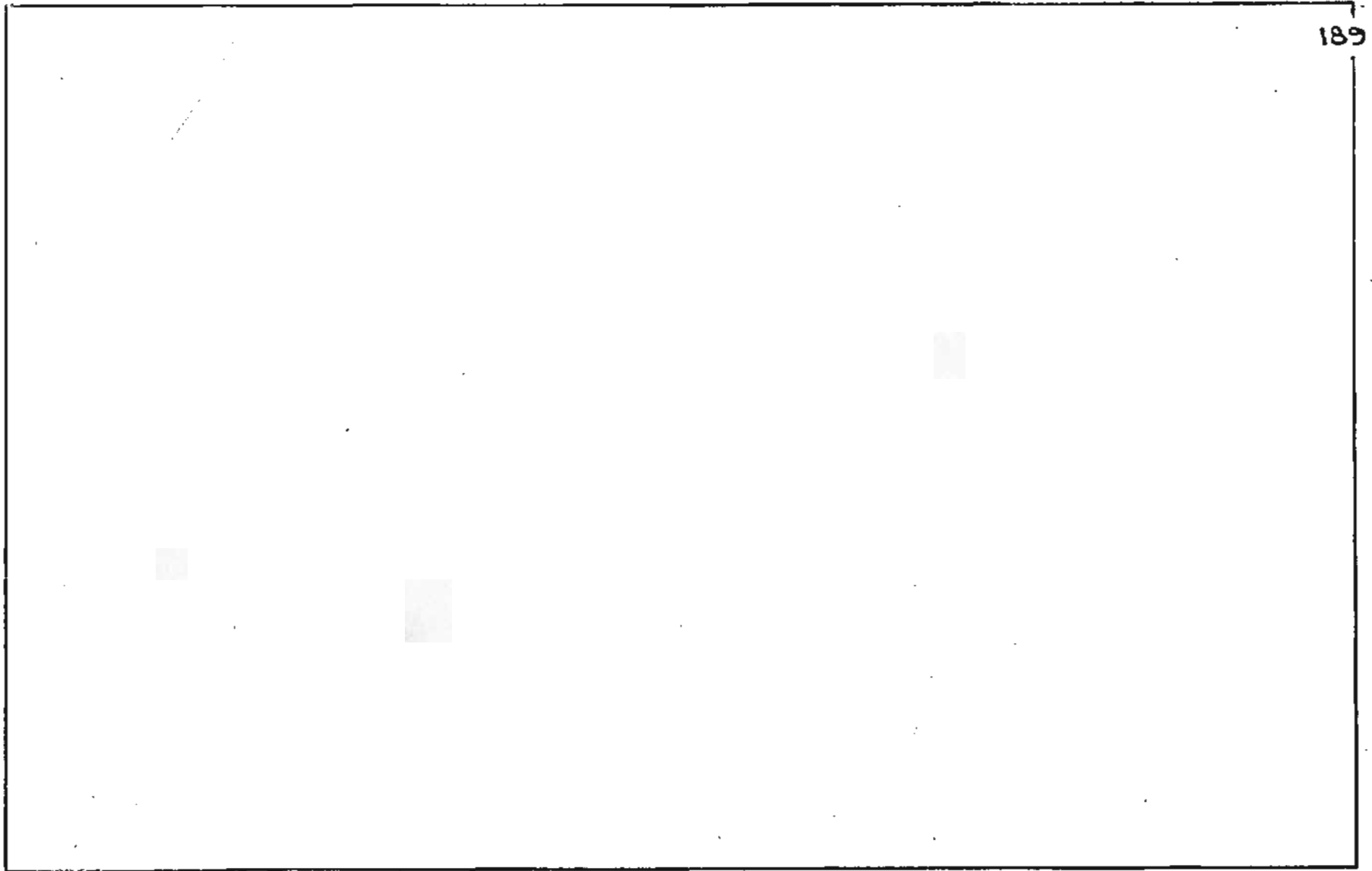

189















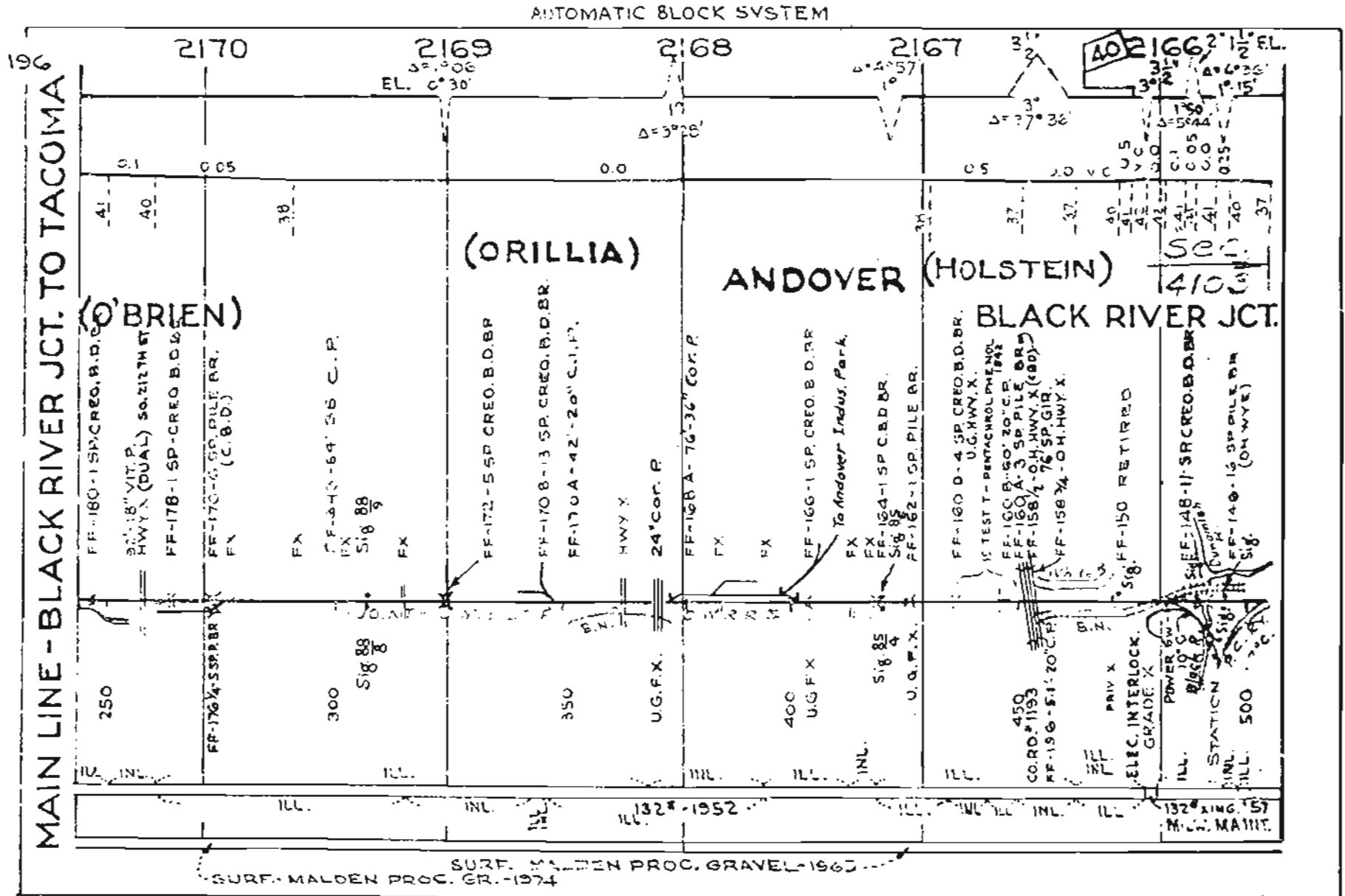

AUTOMATIC BLOCK SYSTEM

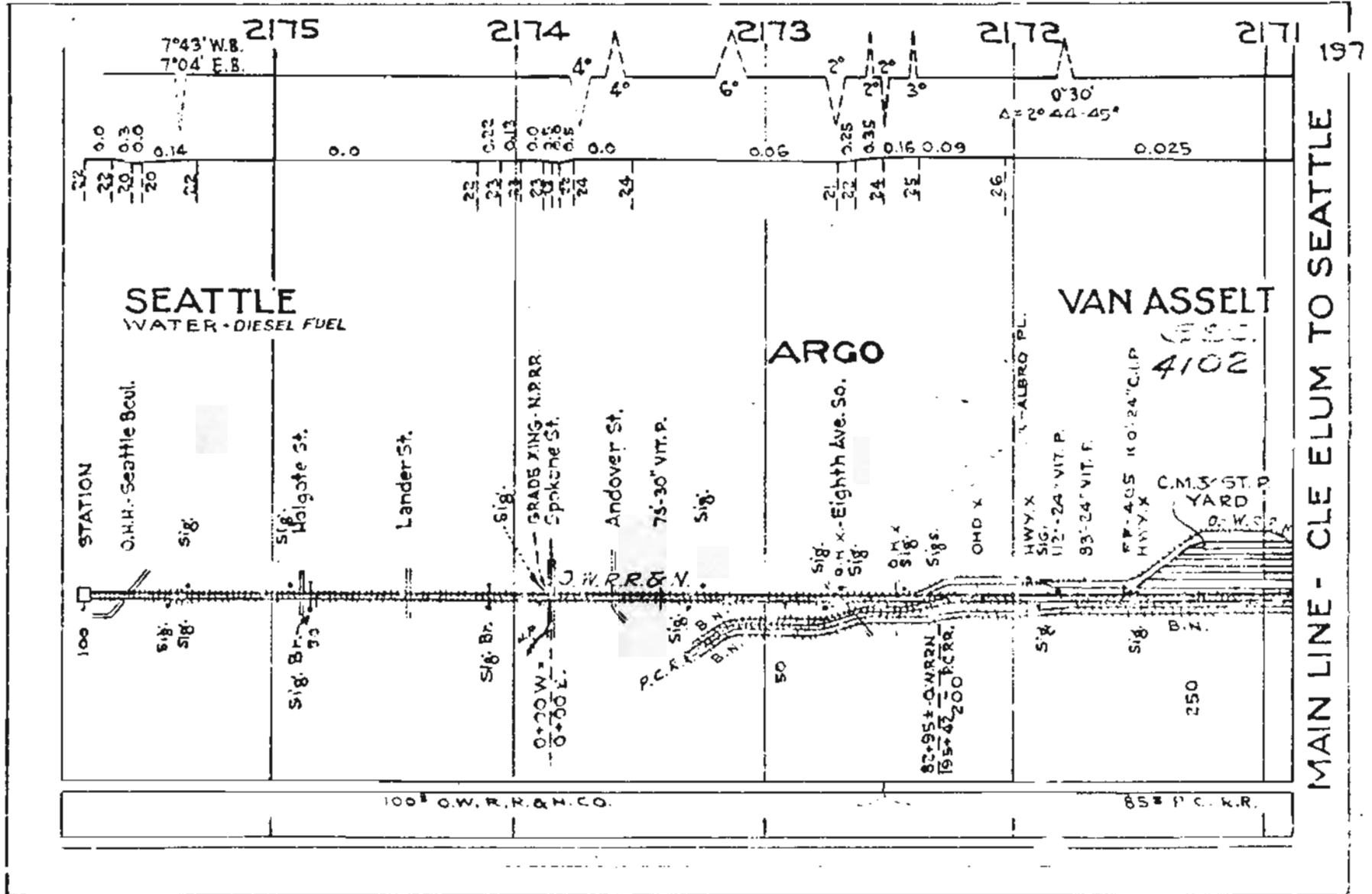



AUTOMATIC BLOCK SYSTEM

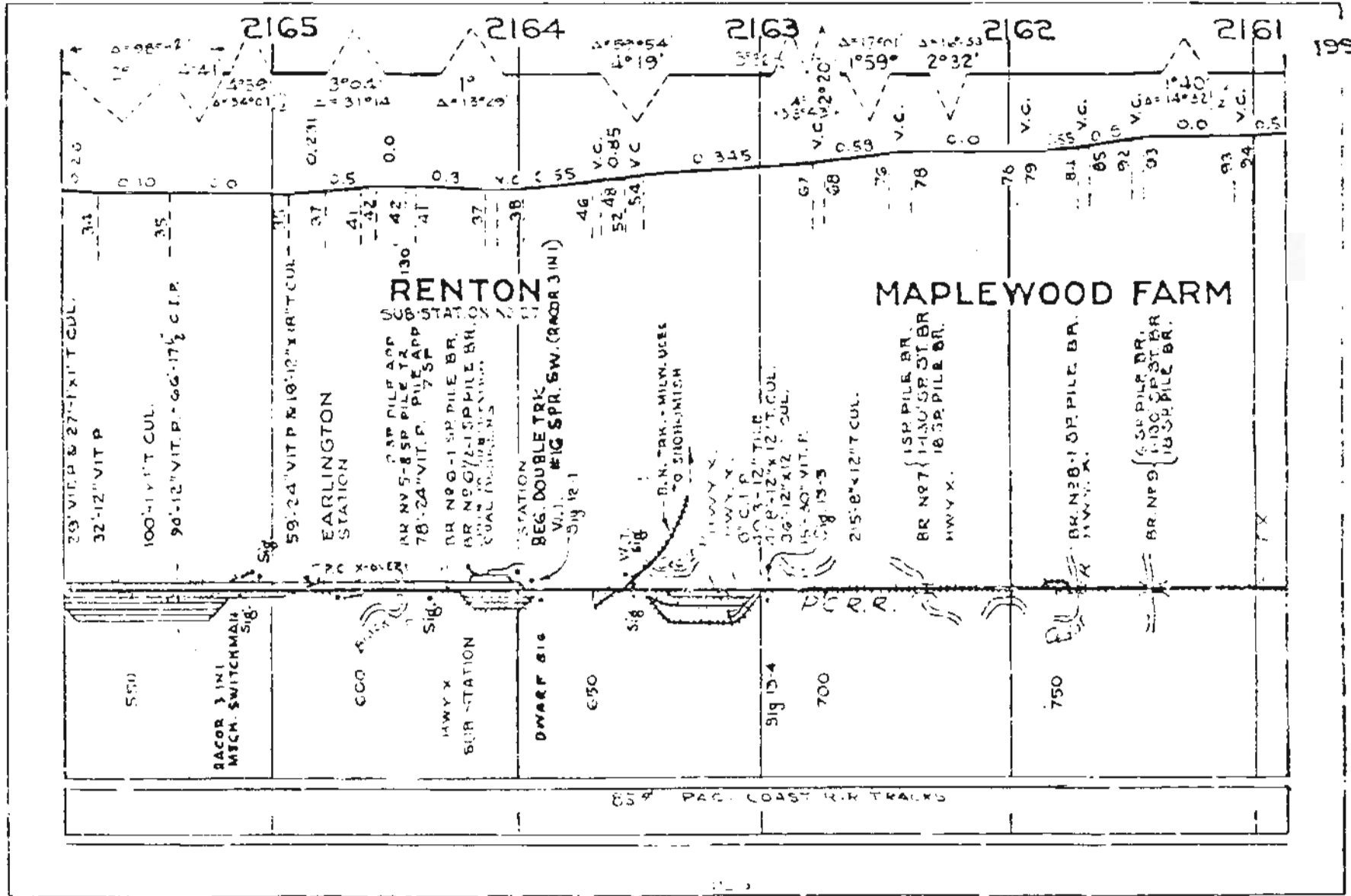



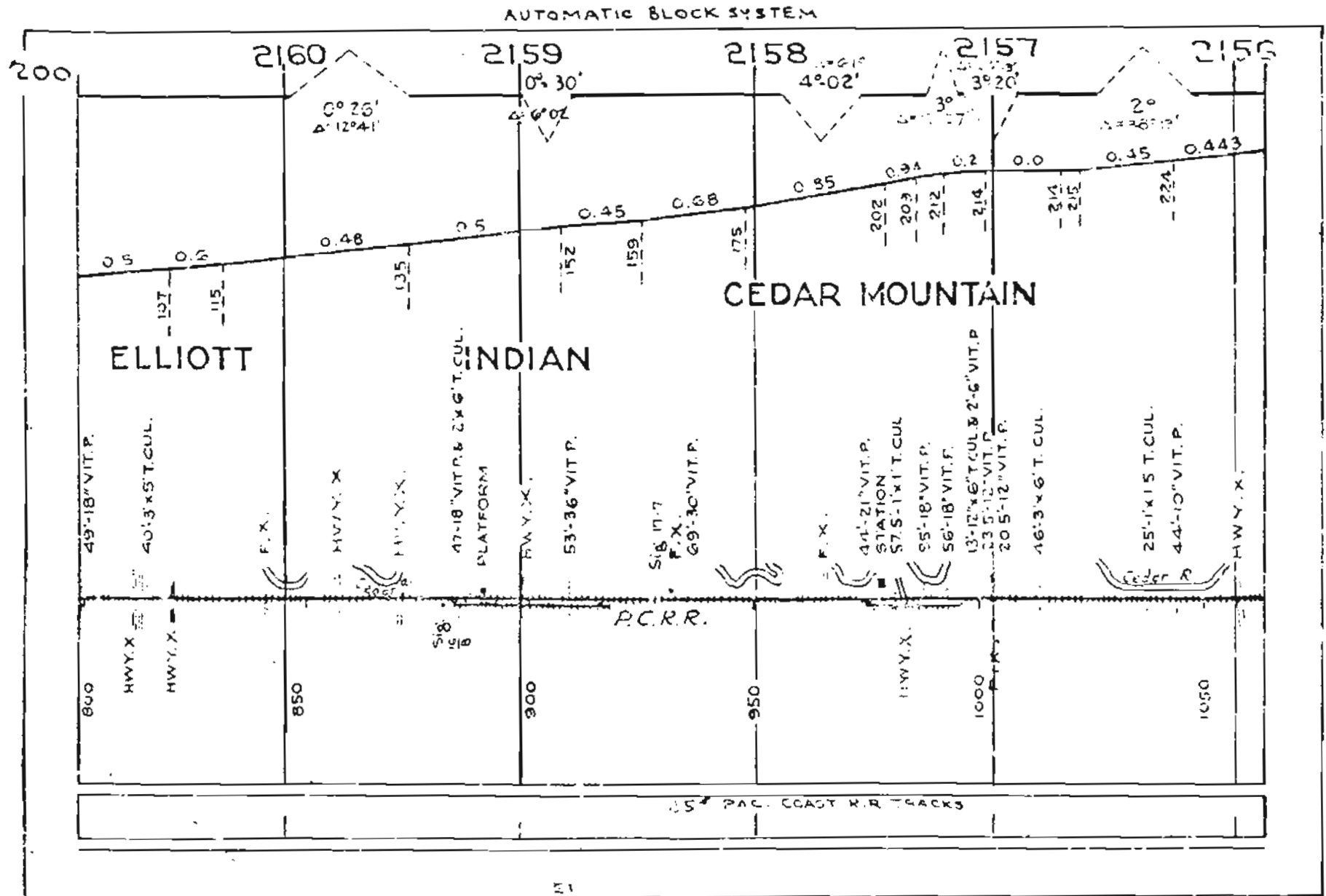

AUTOMATIC BLOCK SYSTEM

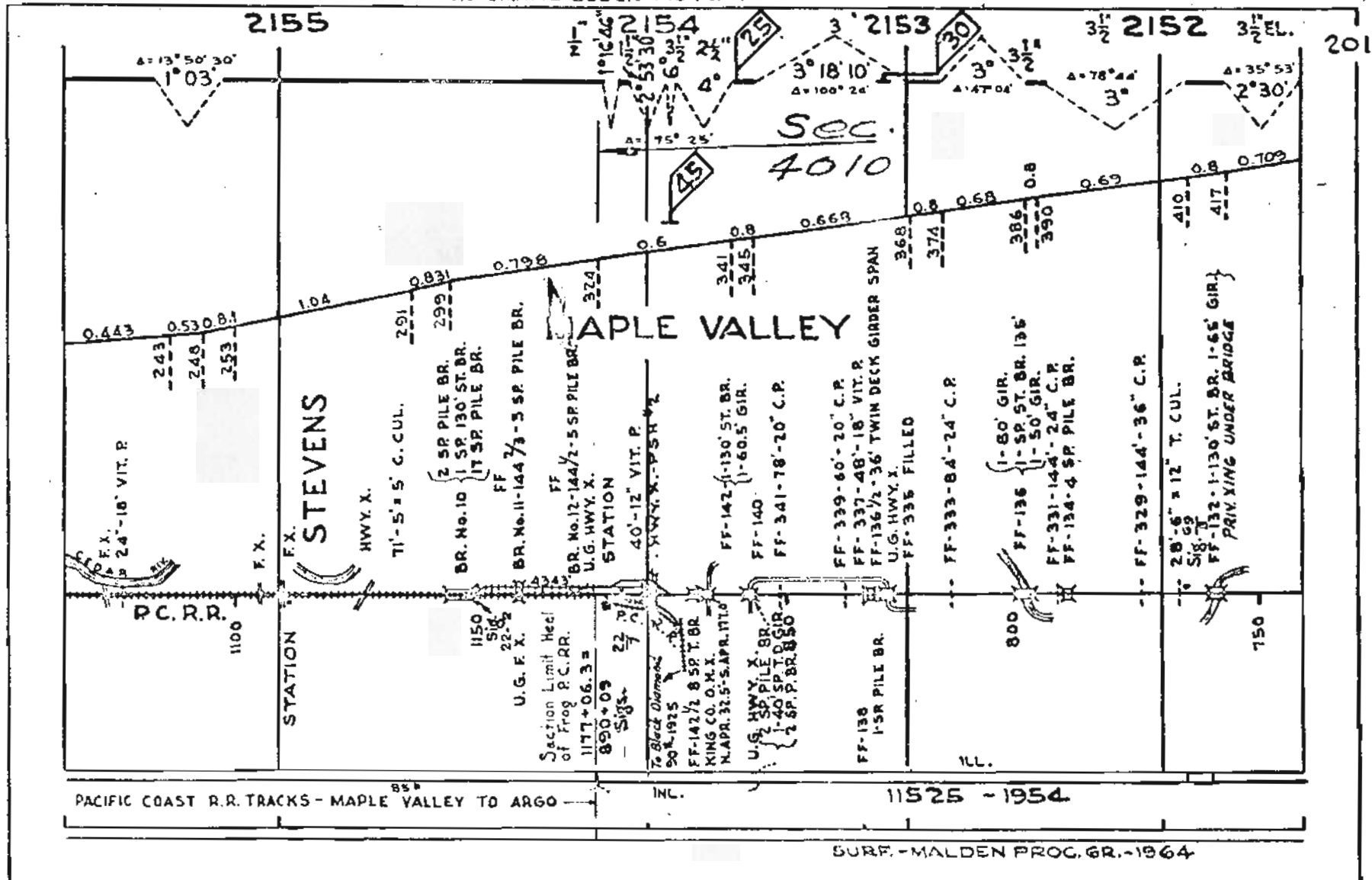

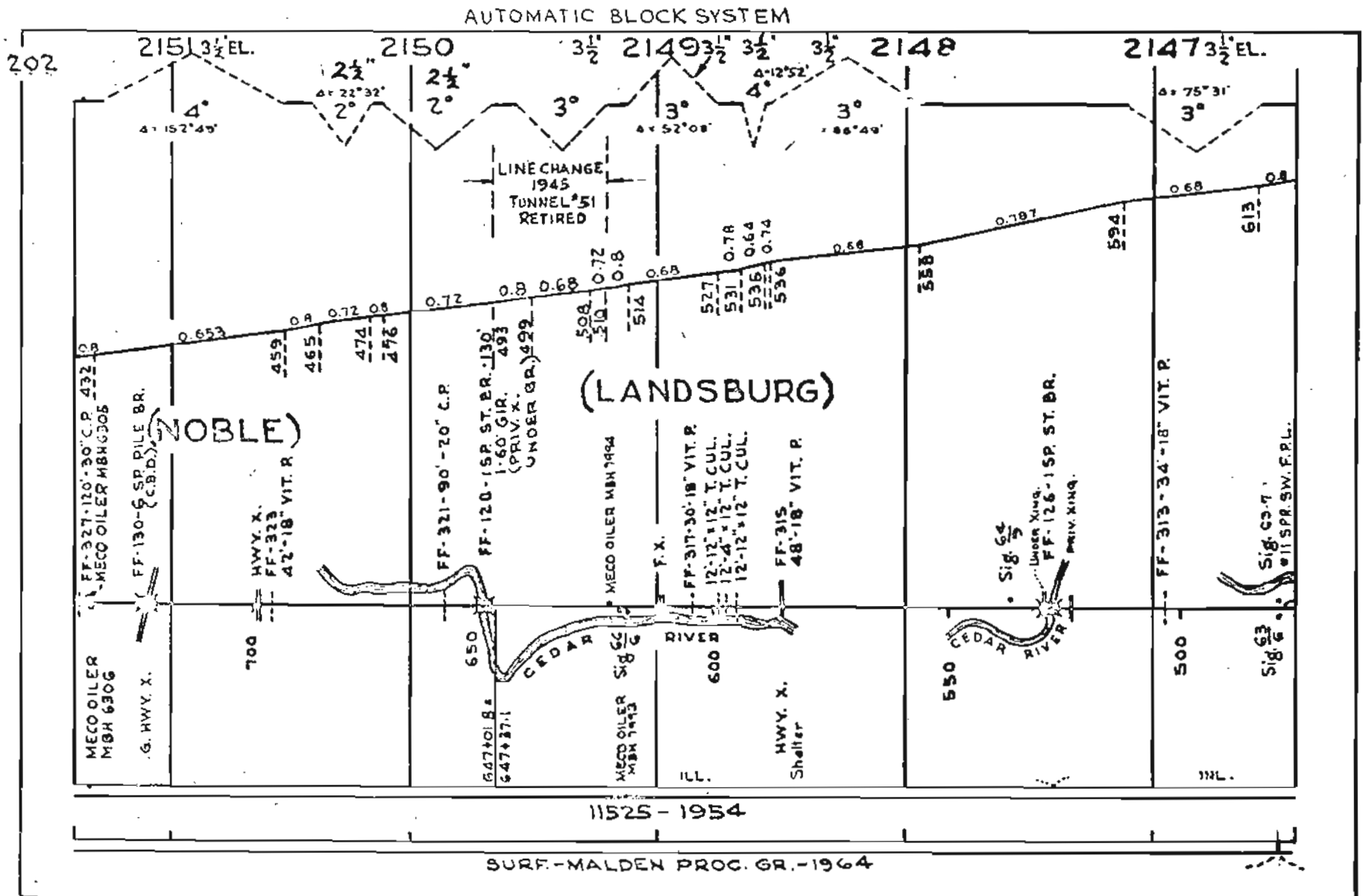









AUTOMATIC BLOCK SYSTEM

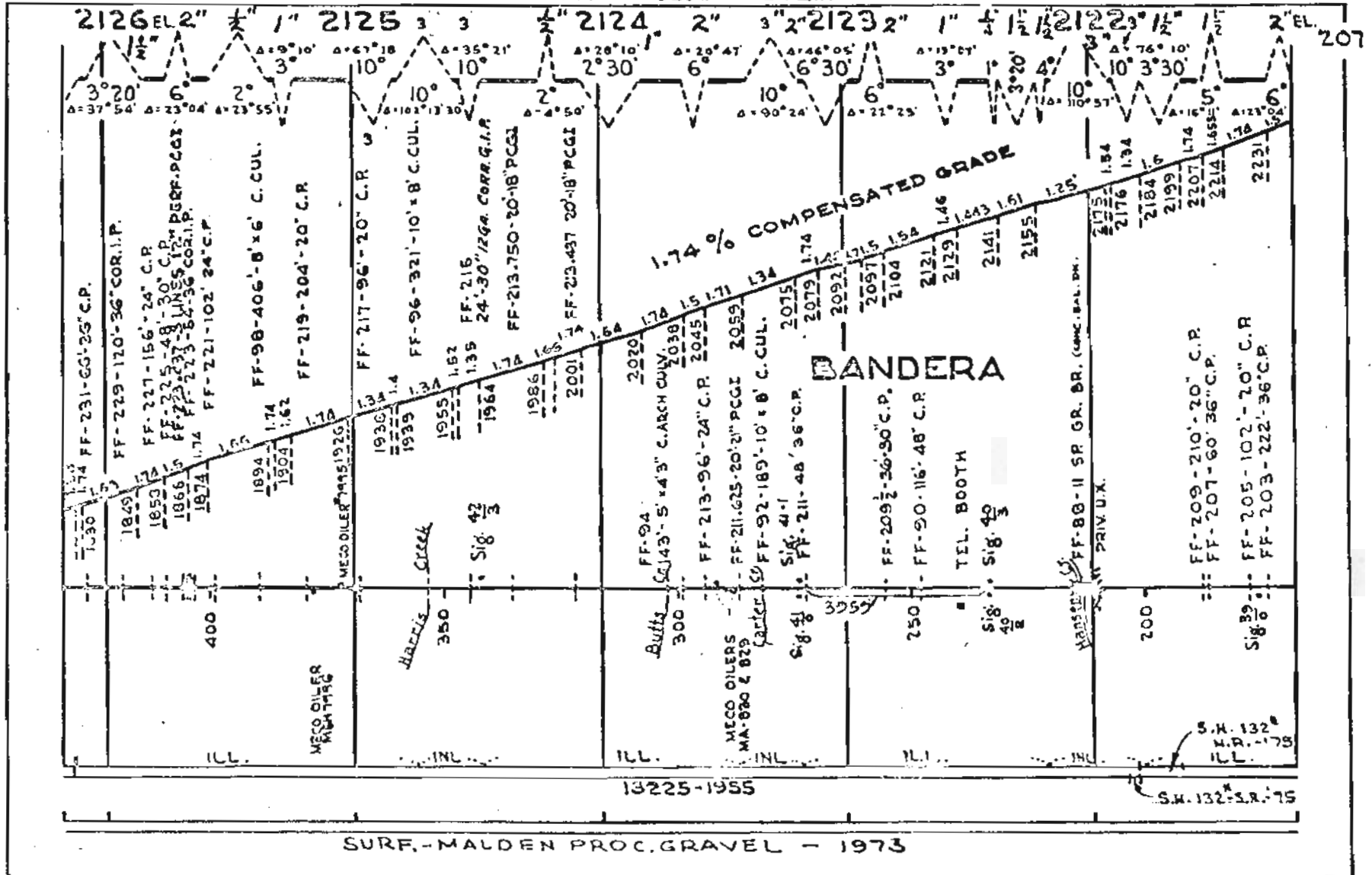



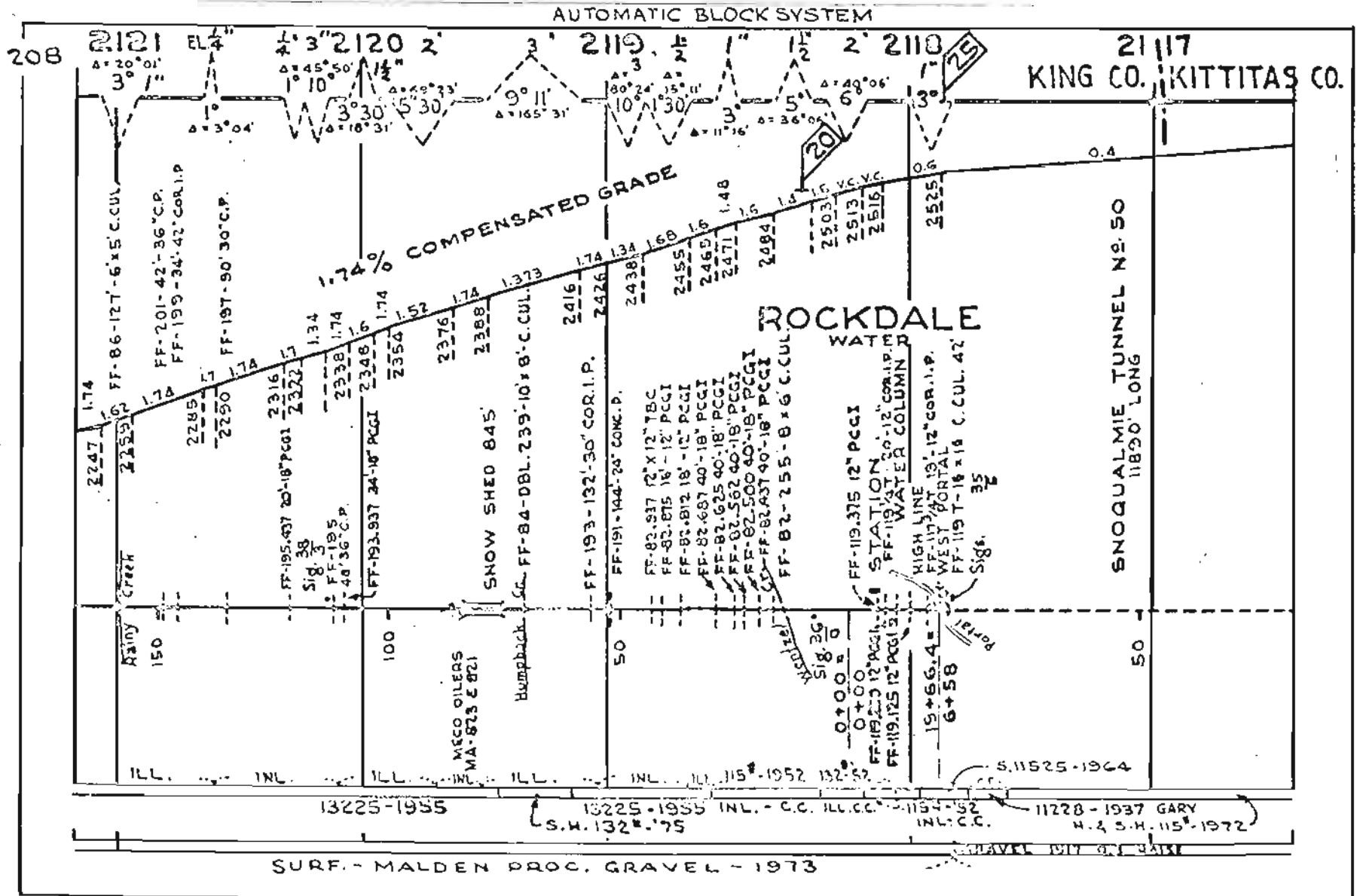



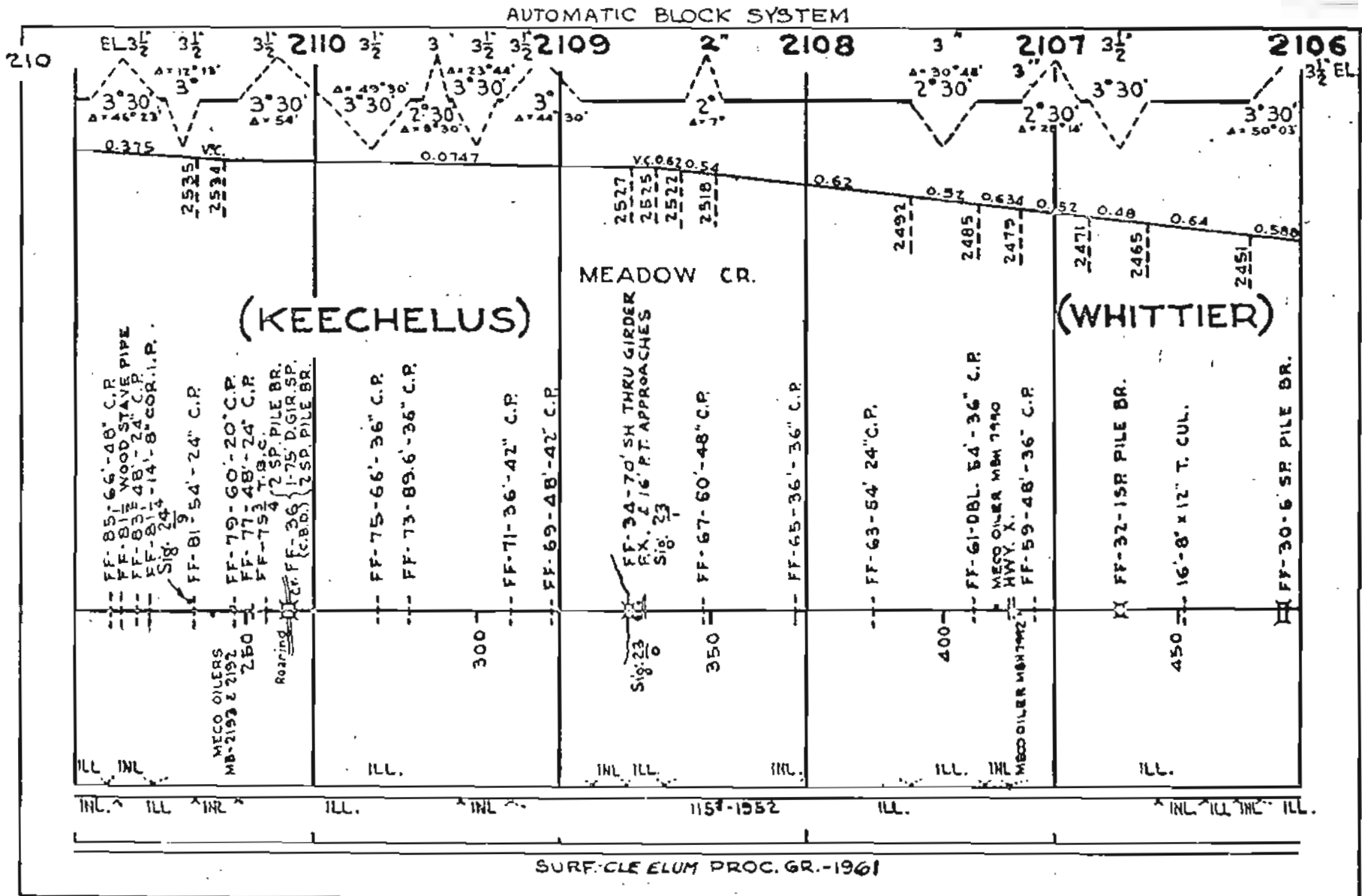



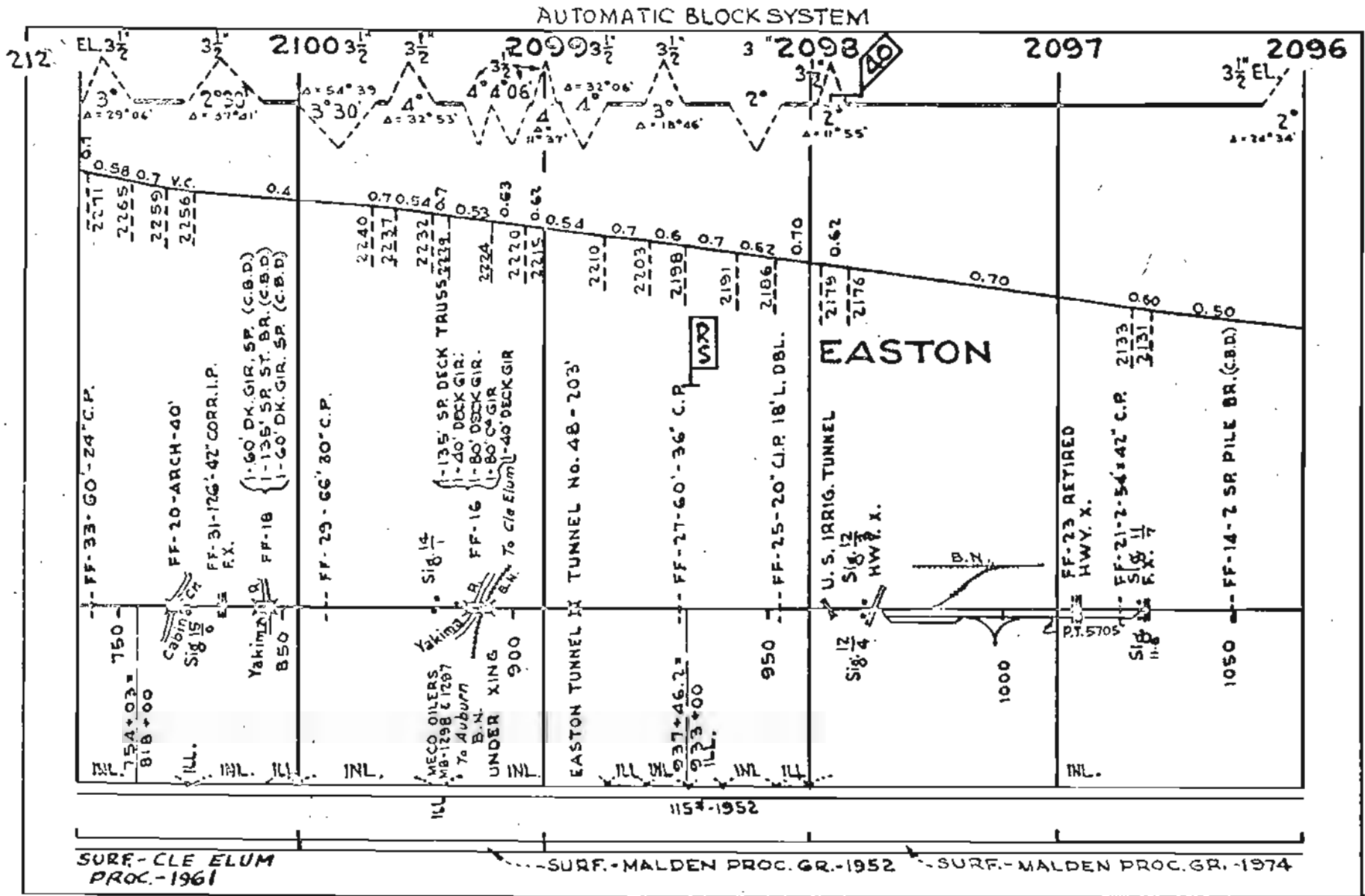

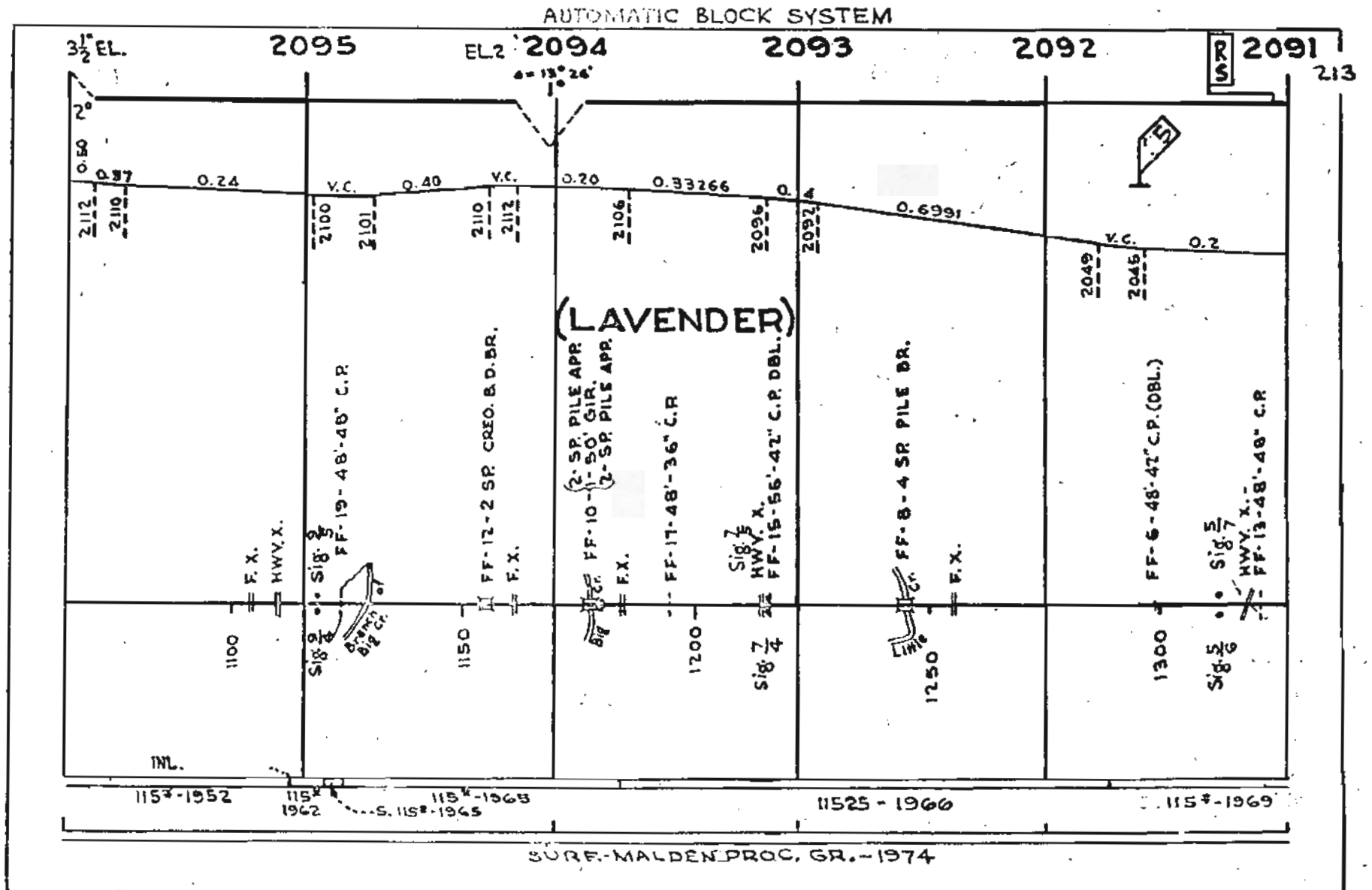

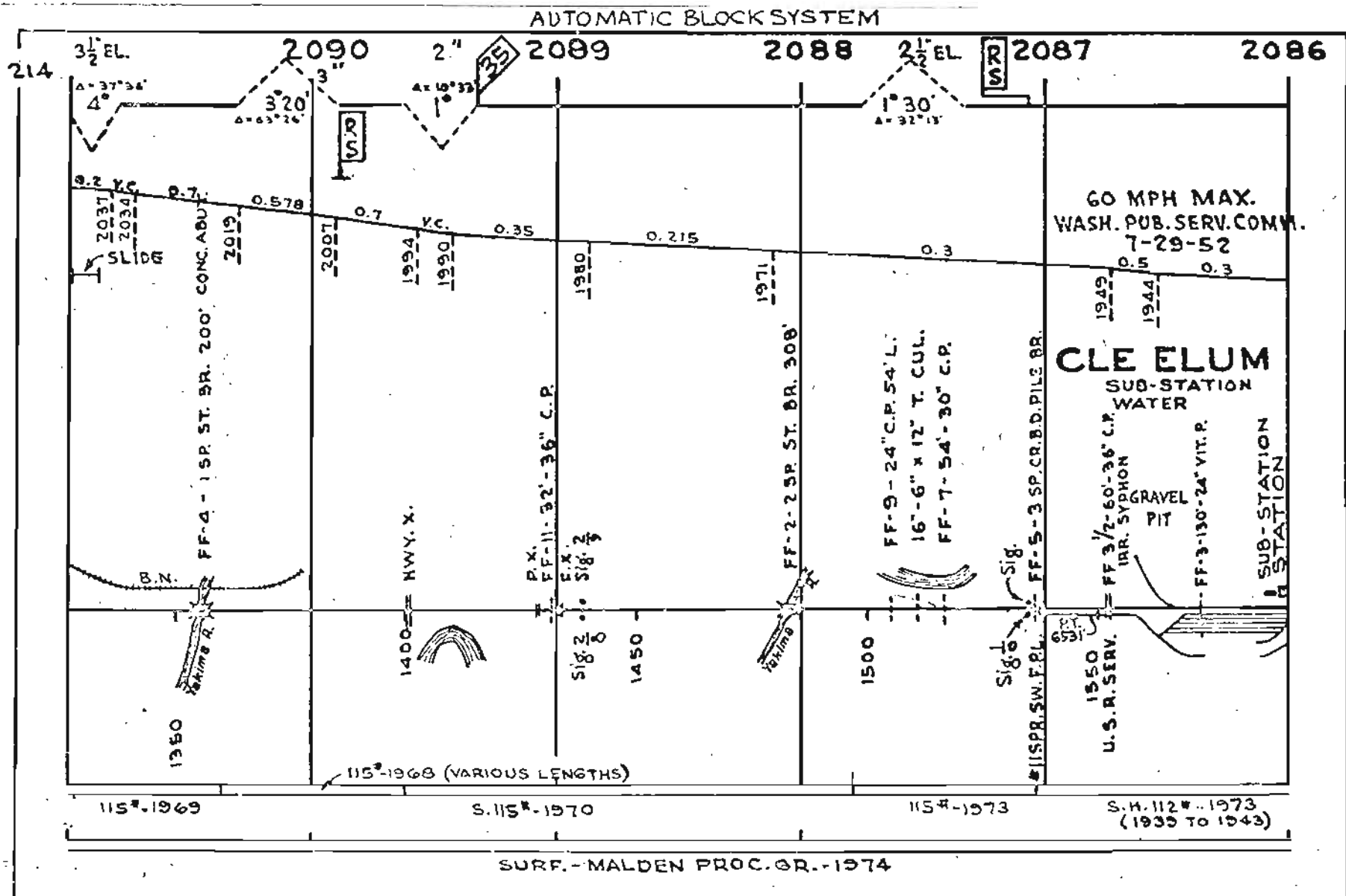





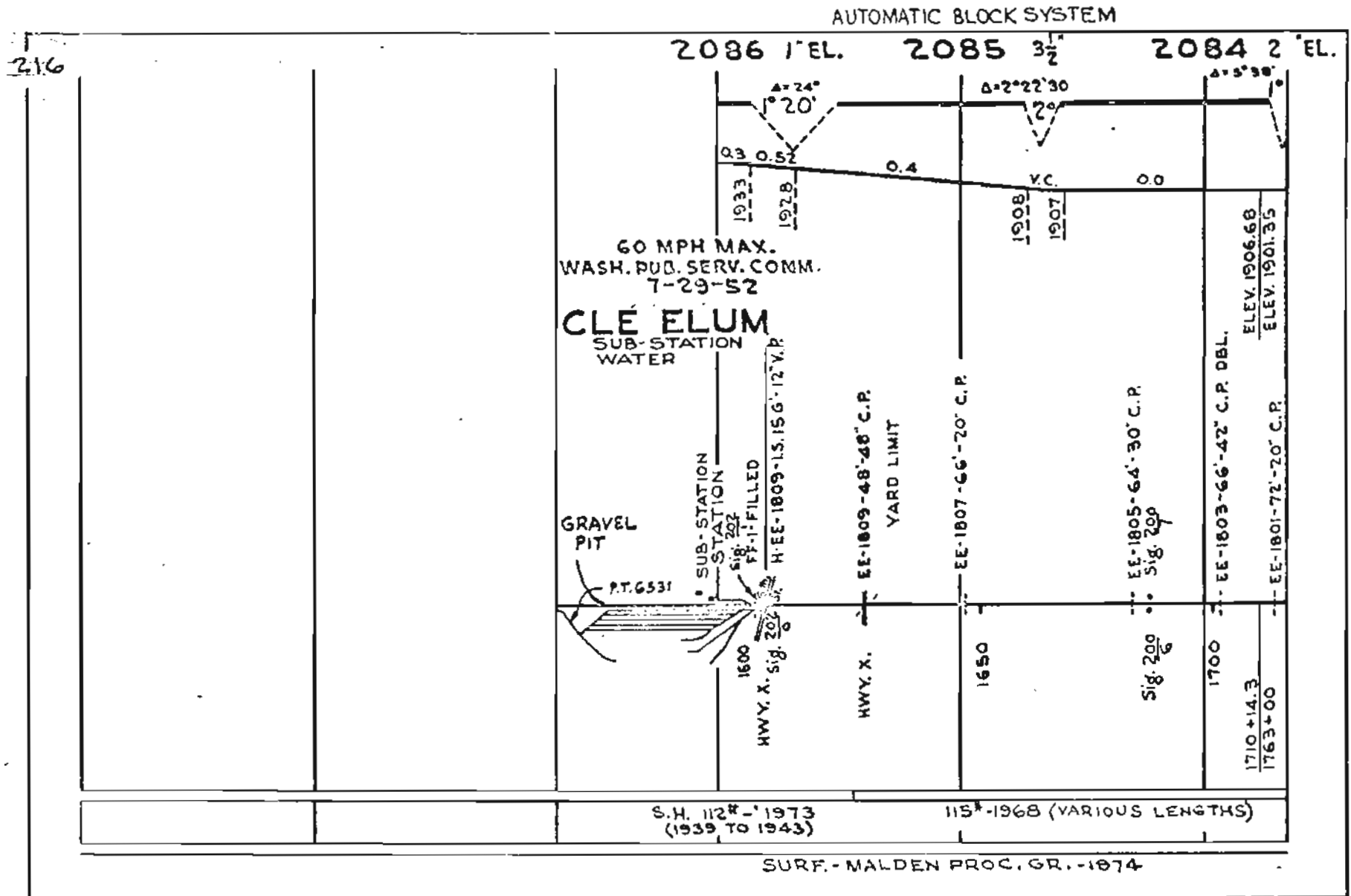

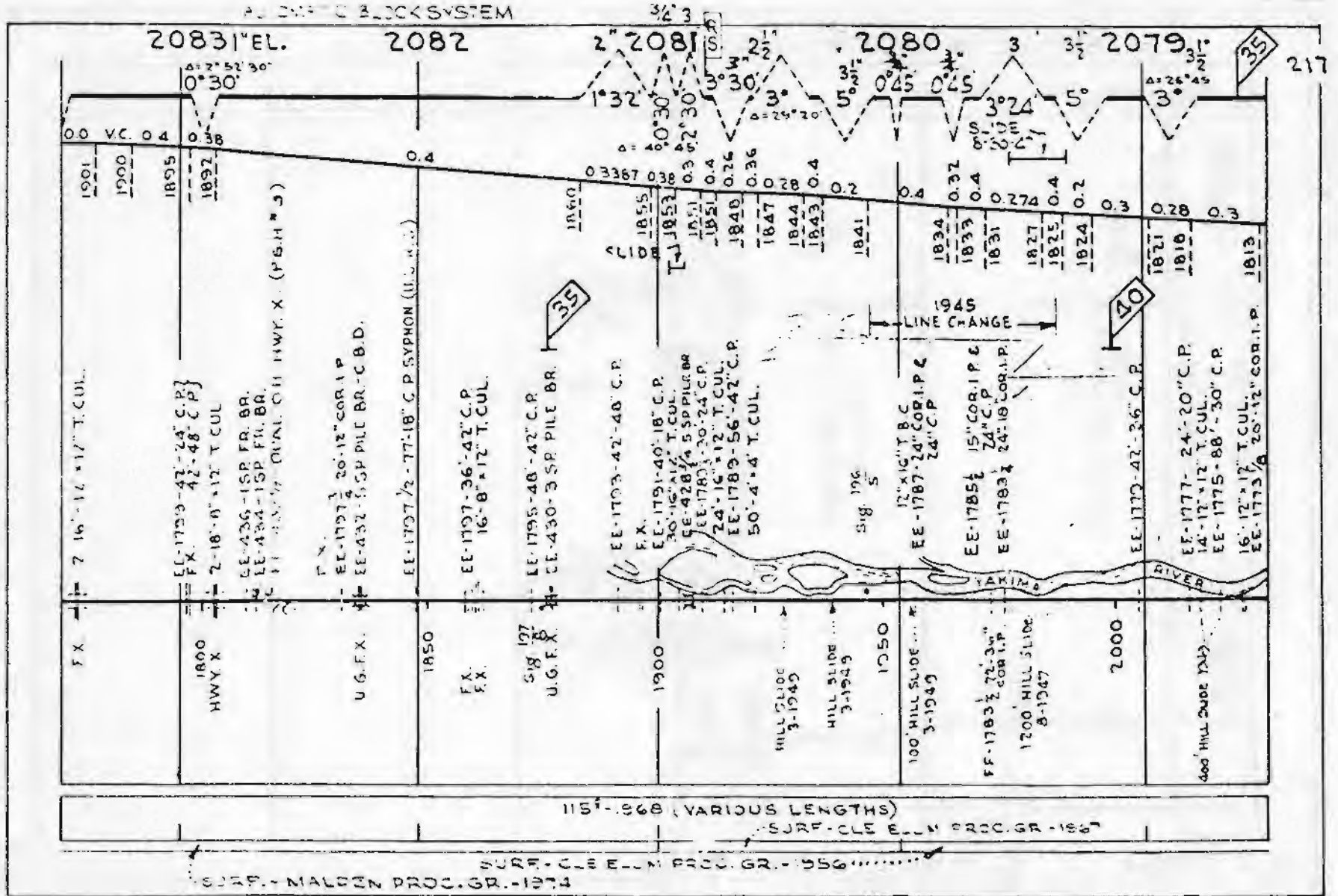

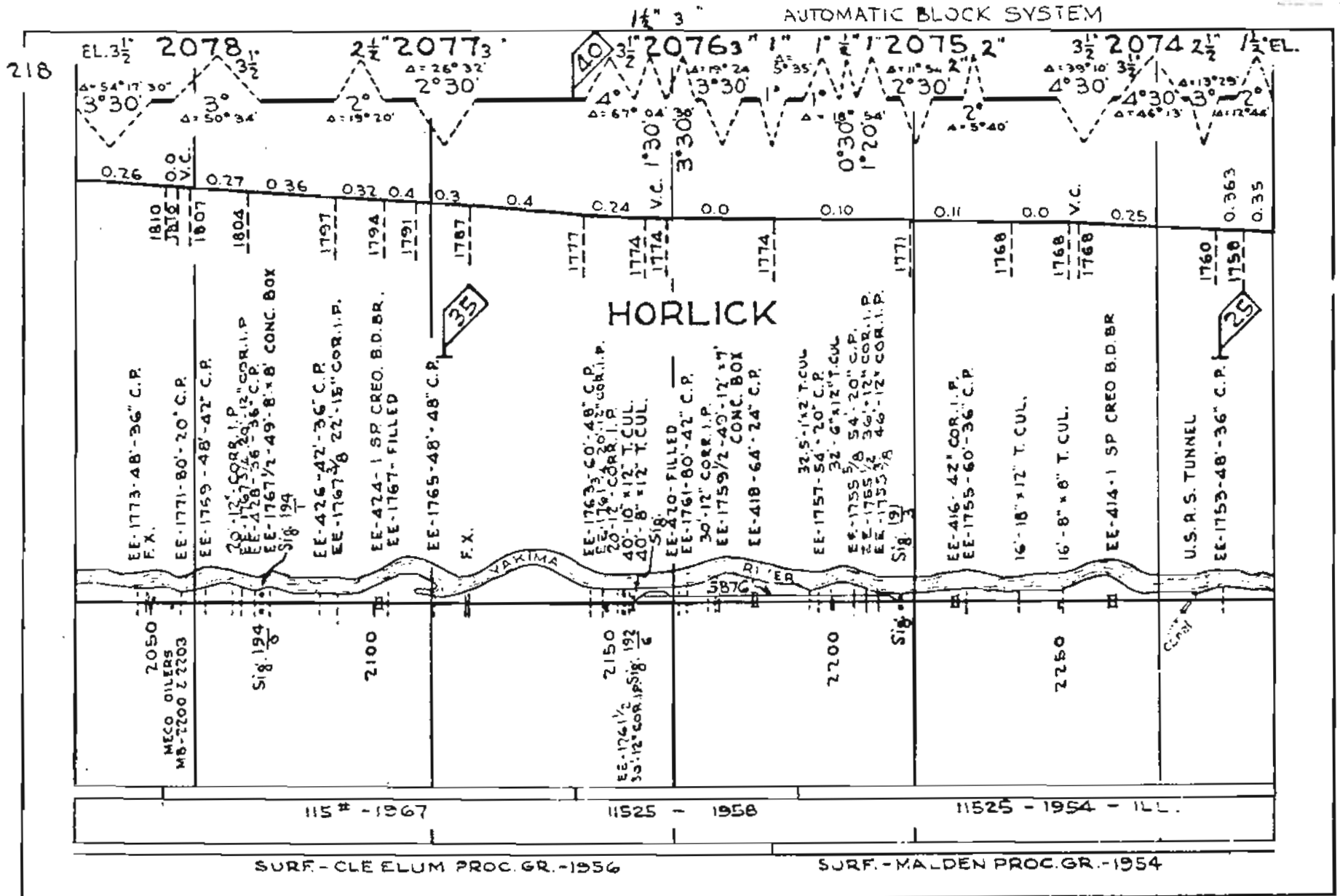





AUTOMATIC BLOCK SYSTEM

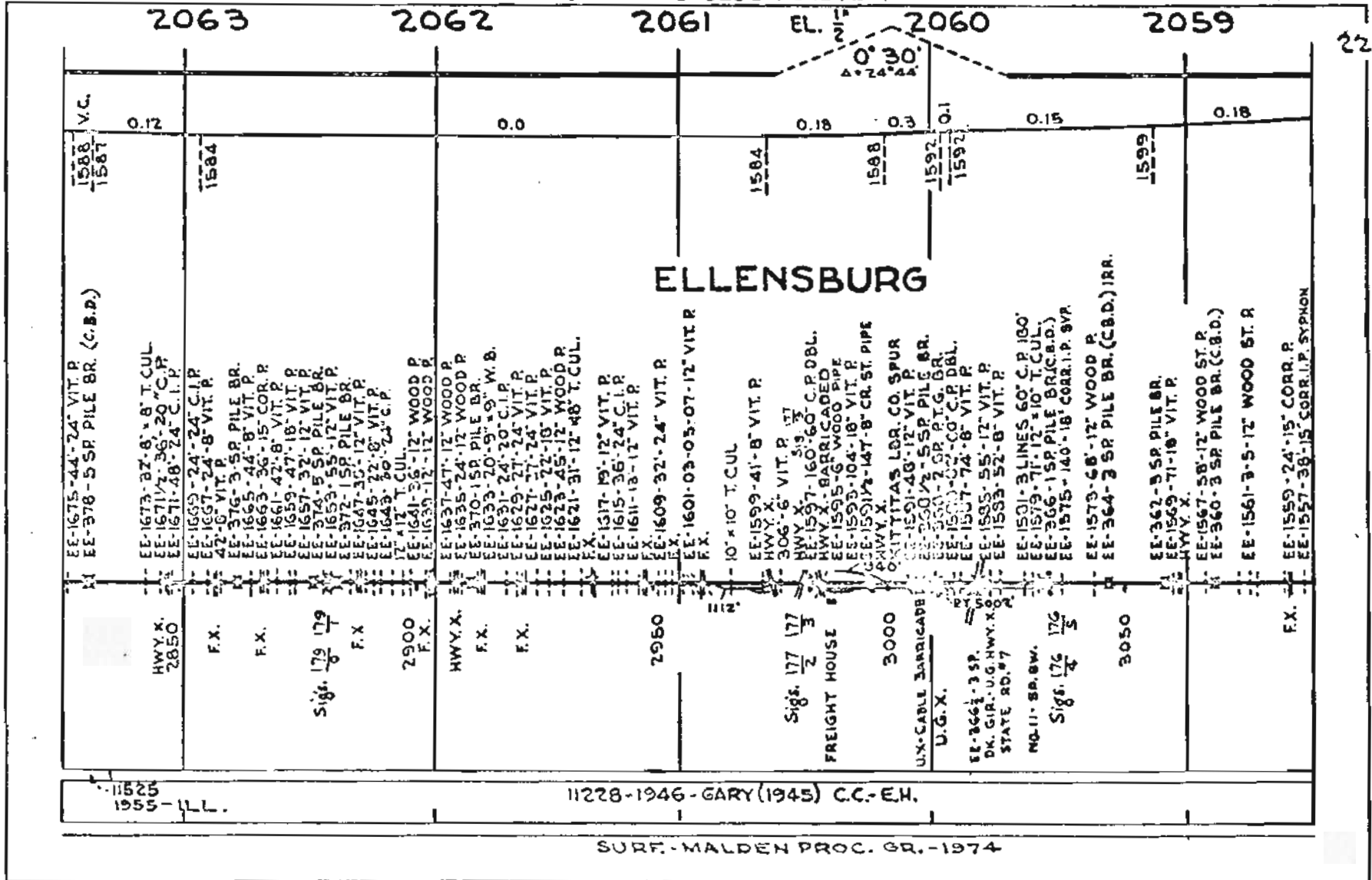

AUTOMATIC BLOCK SYSTEM

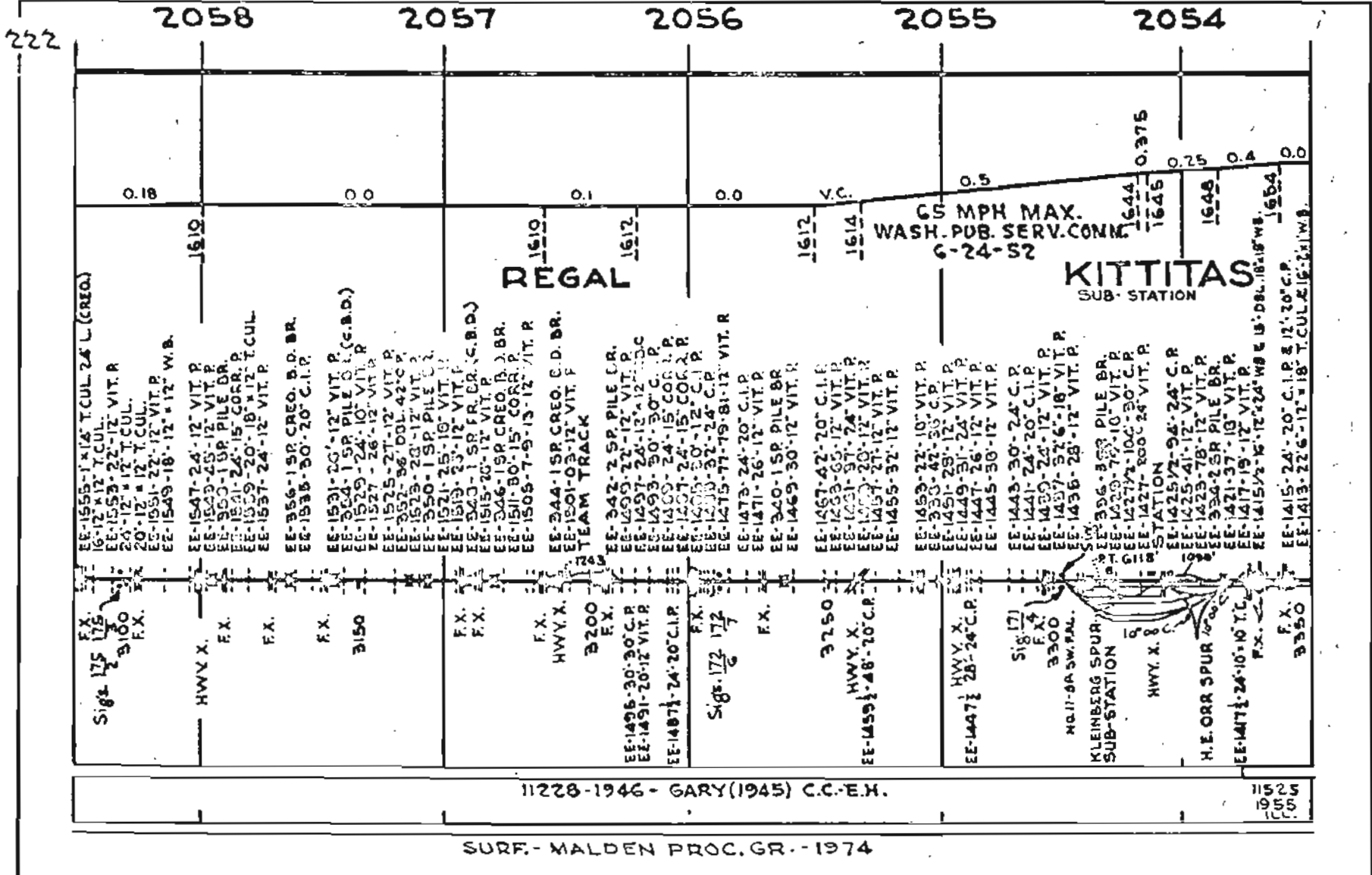

11228-1946 - GARY(1945) C.C.E.H.

SURF. MALDEN PROC. GR. - 1974

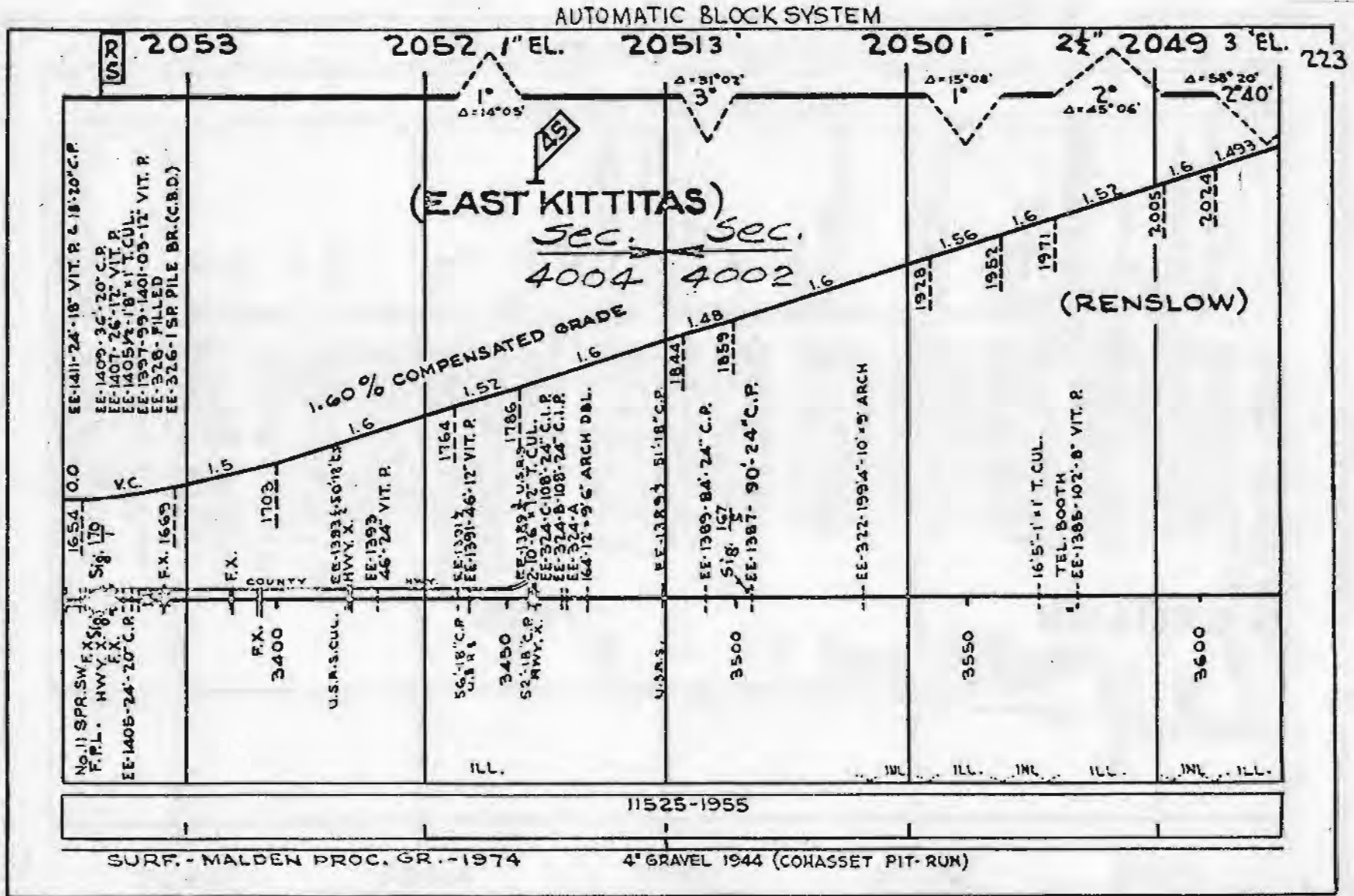



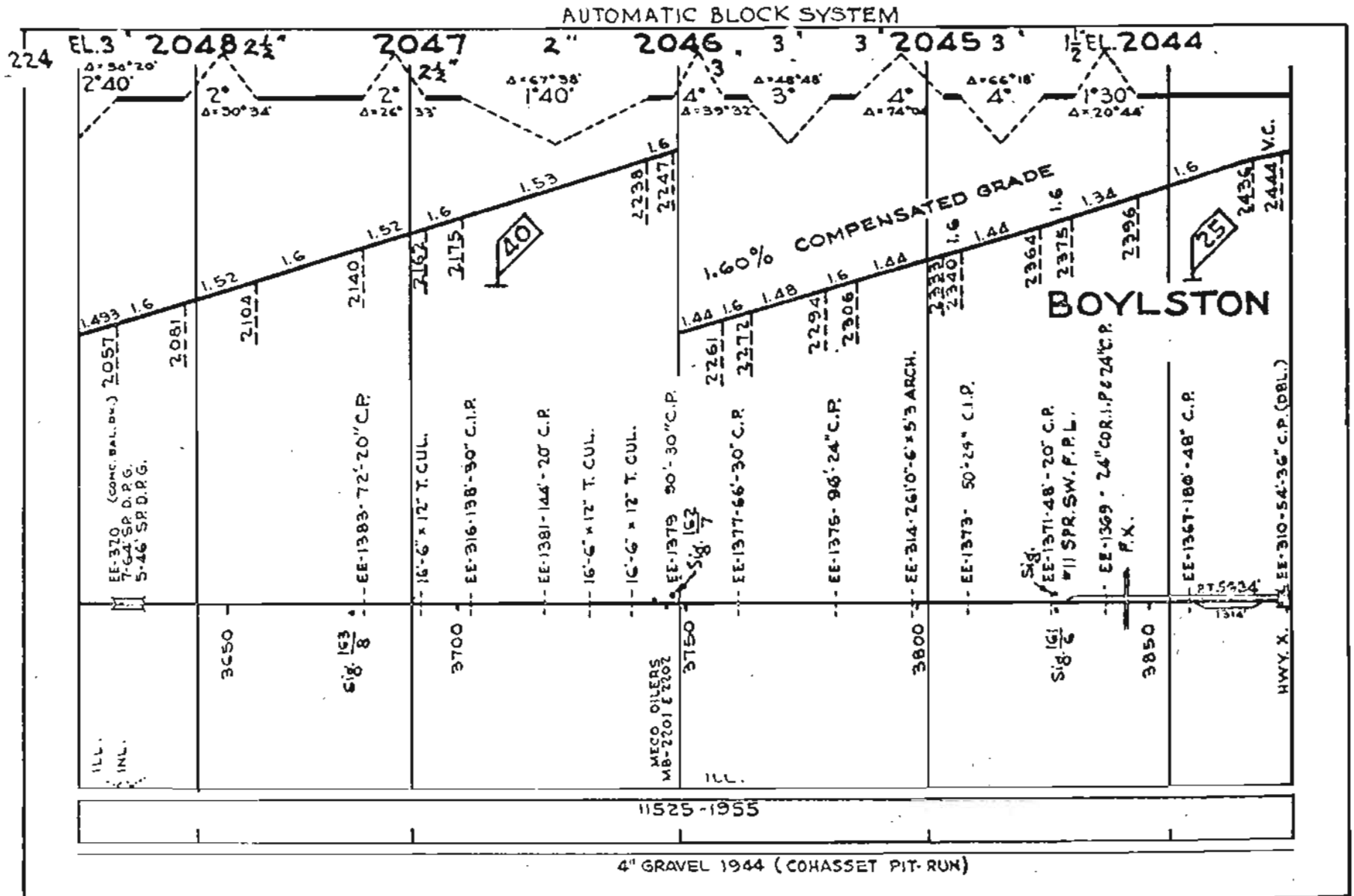

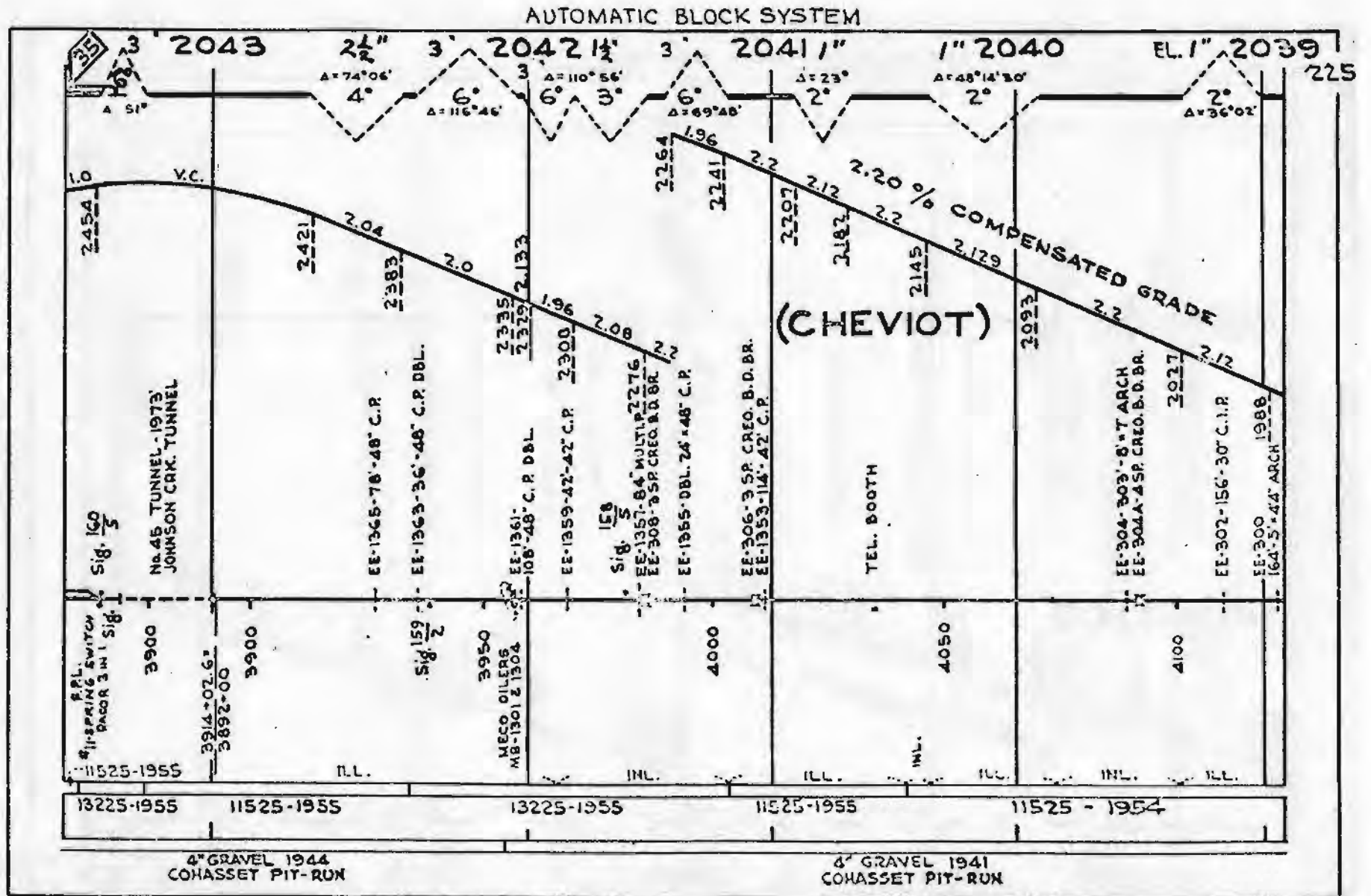

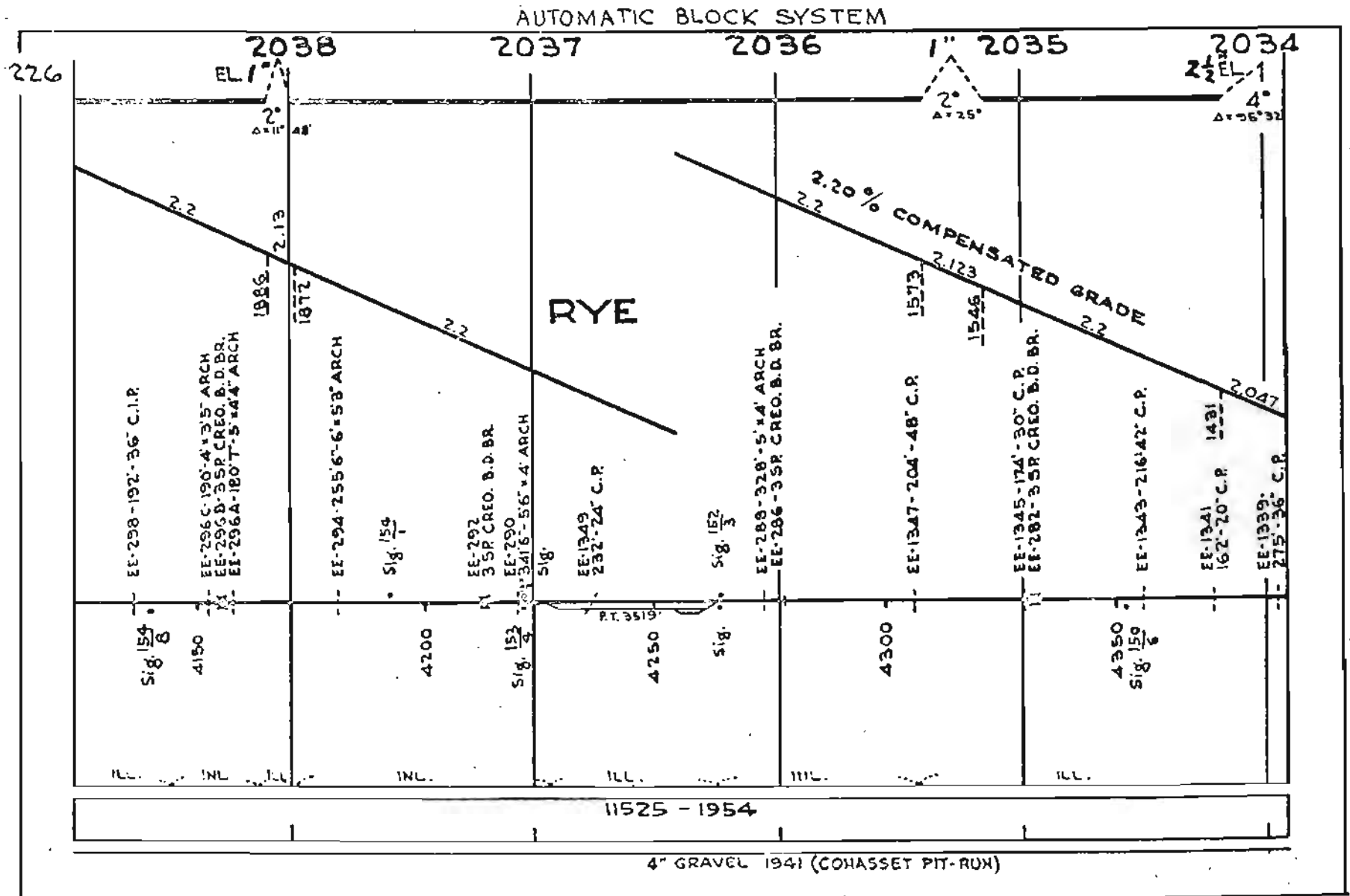

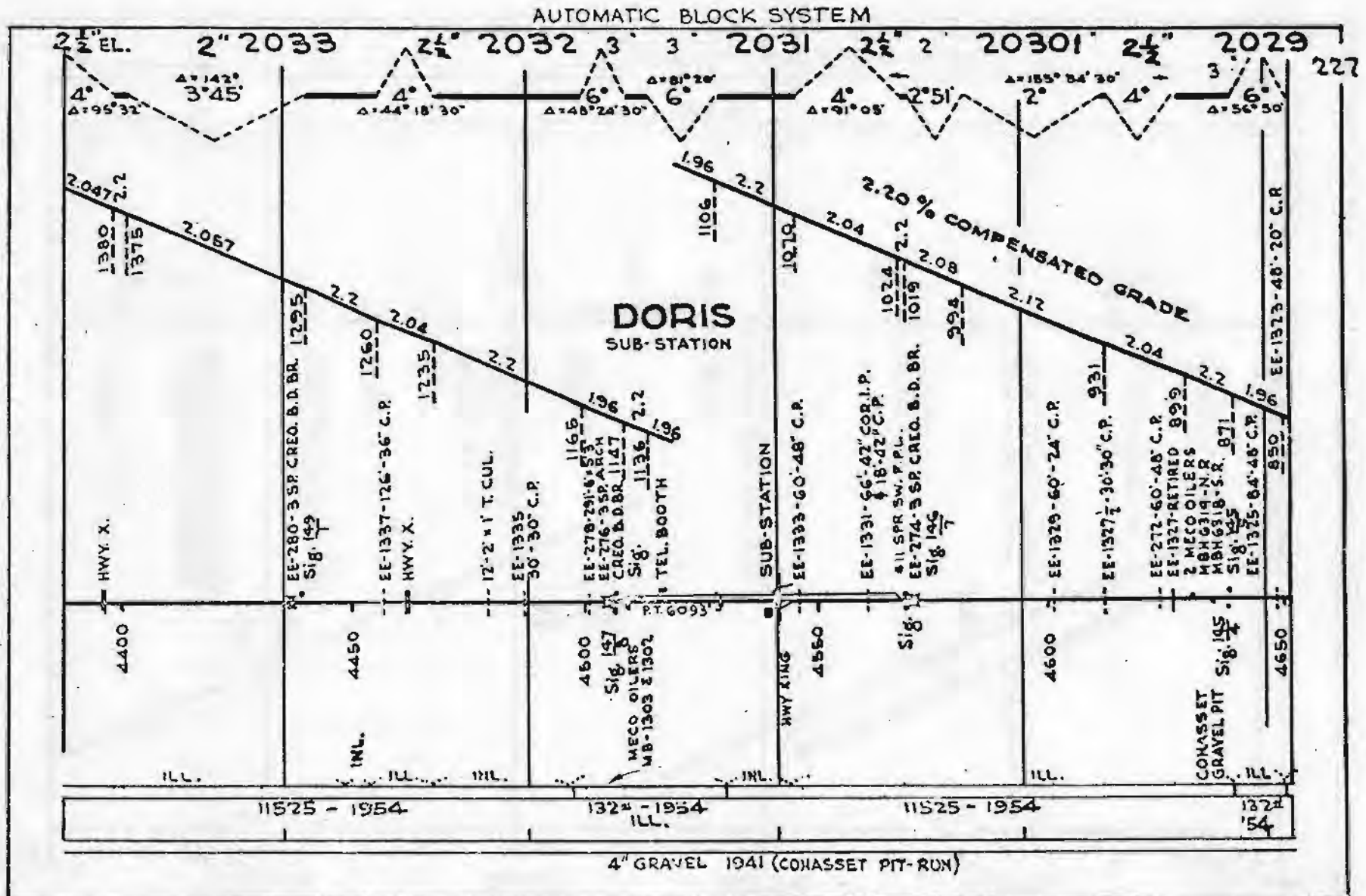

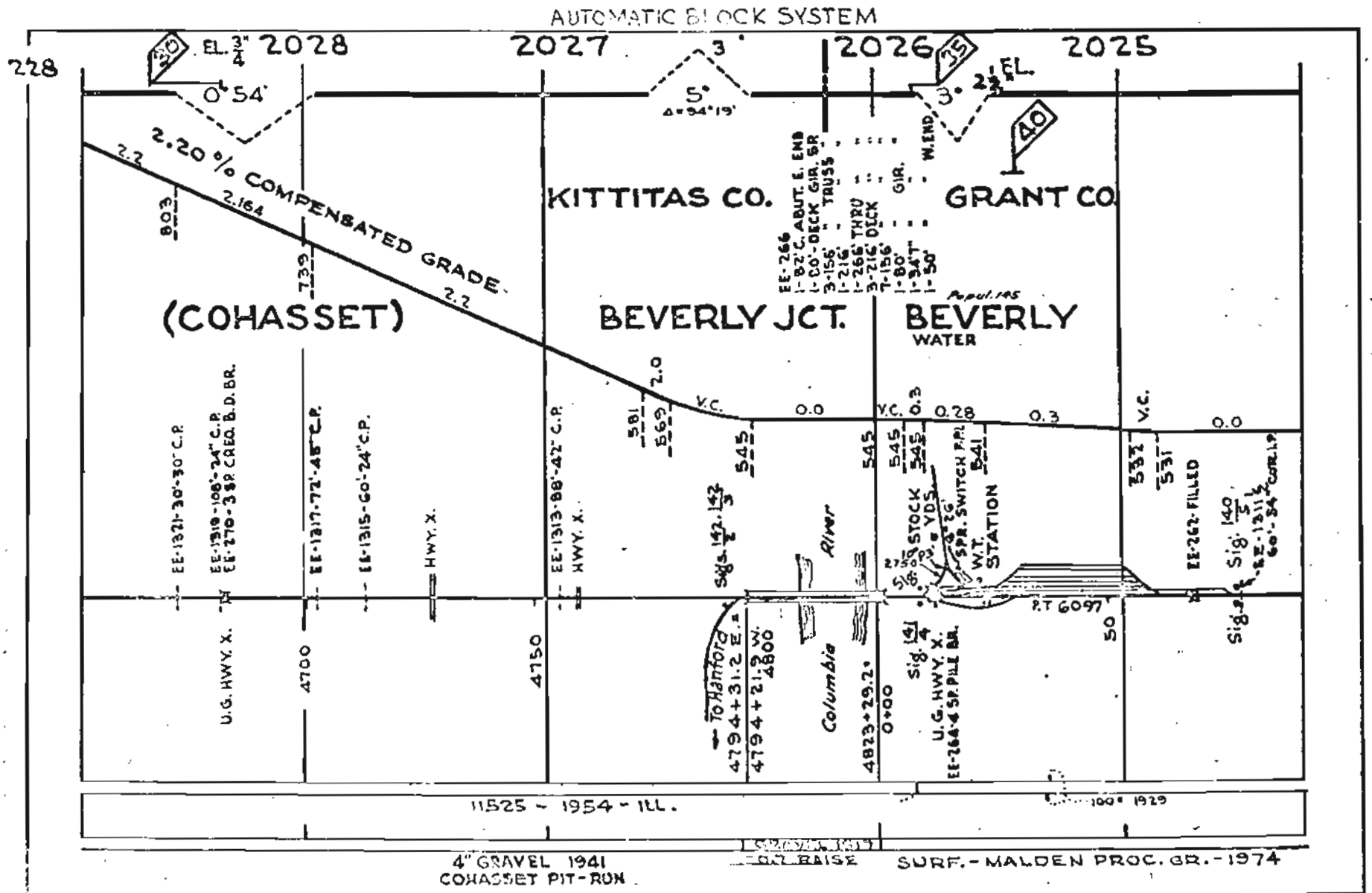

AUTOMATIC BLOCK SYSTEM

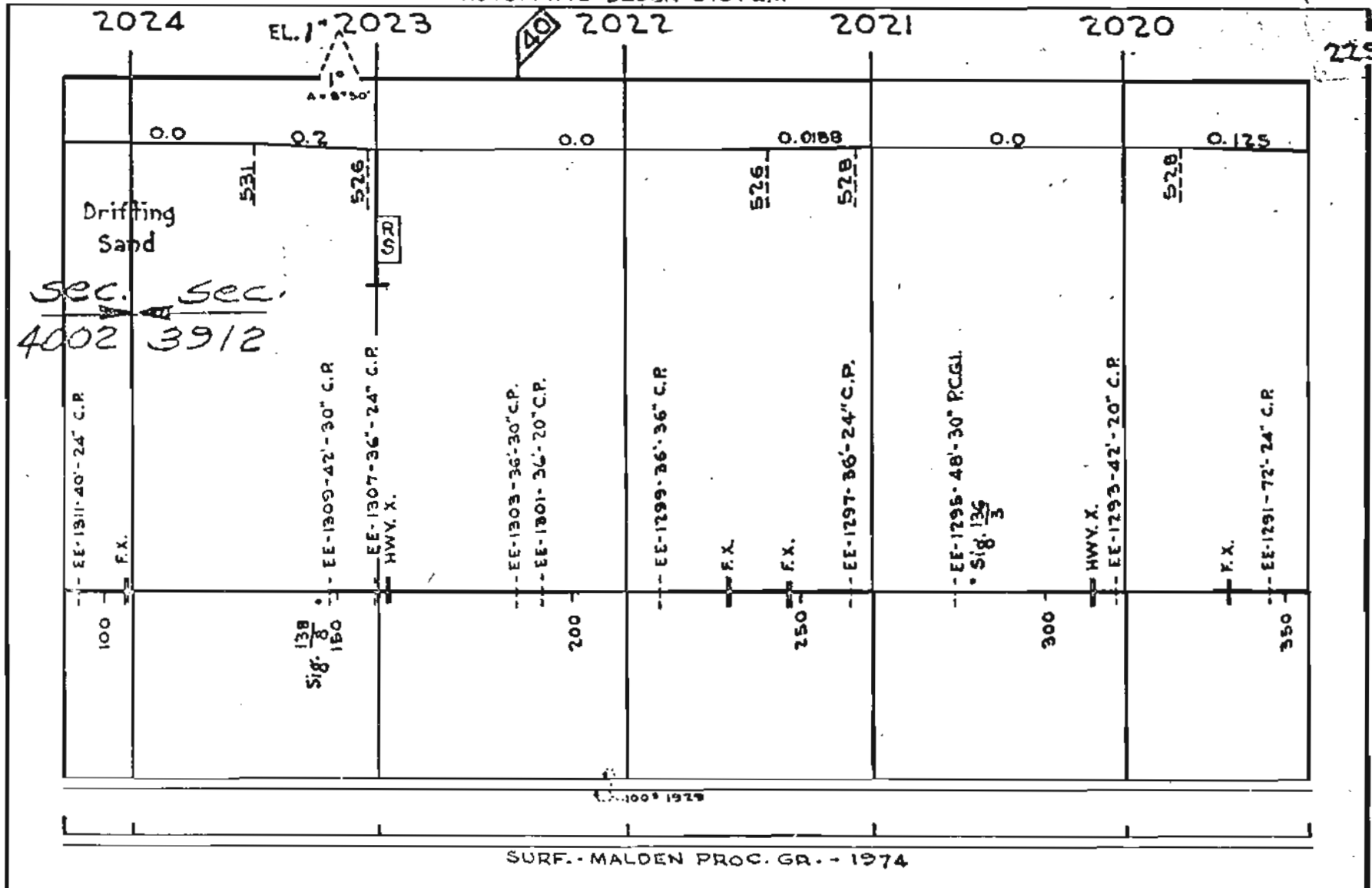

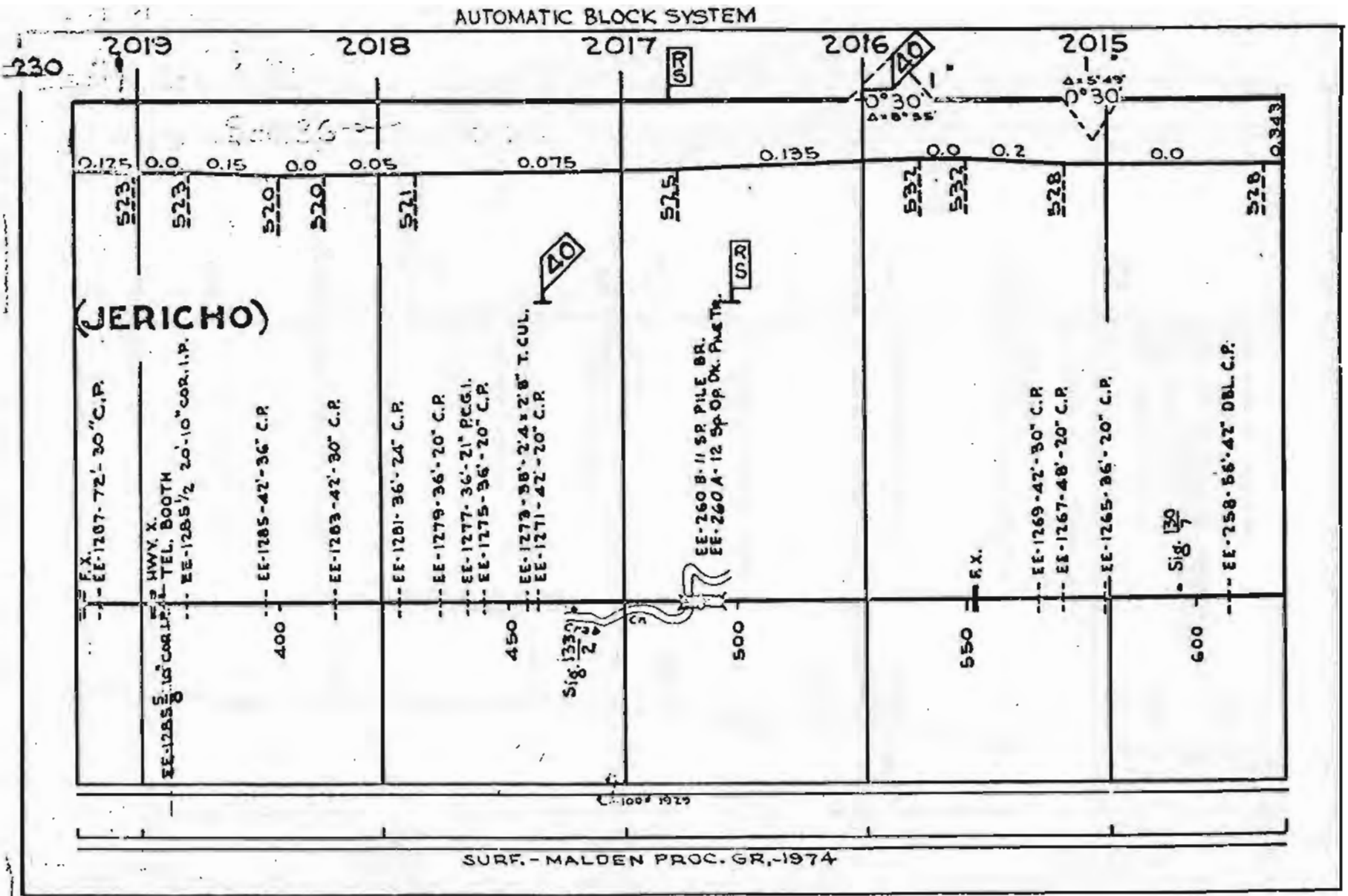





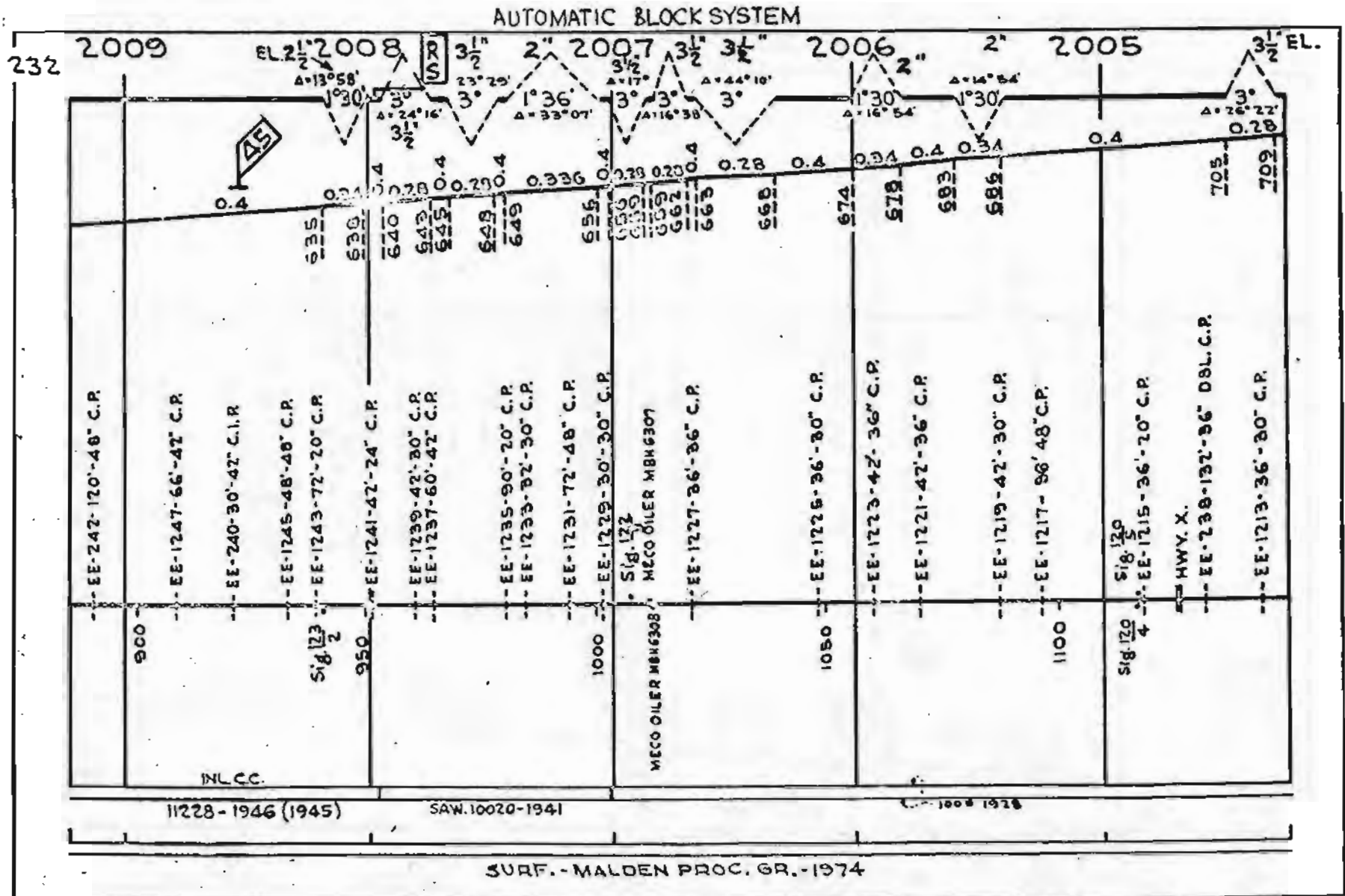

AUTOMATIC BLOCK SYSTEM

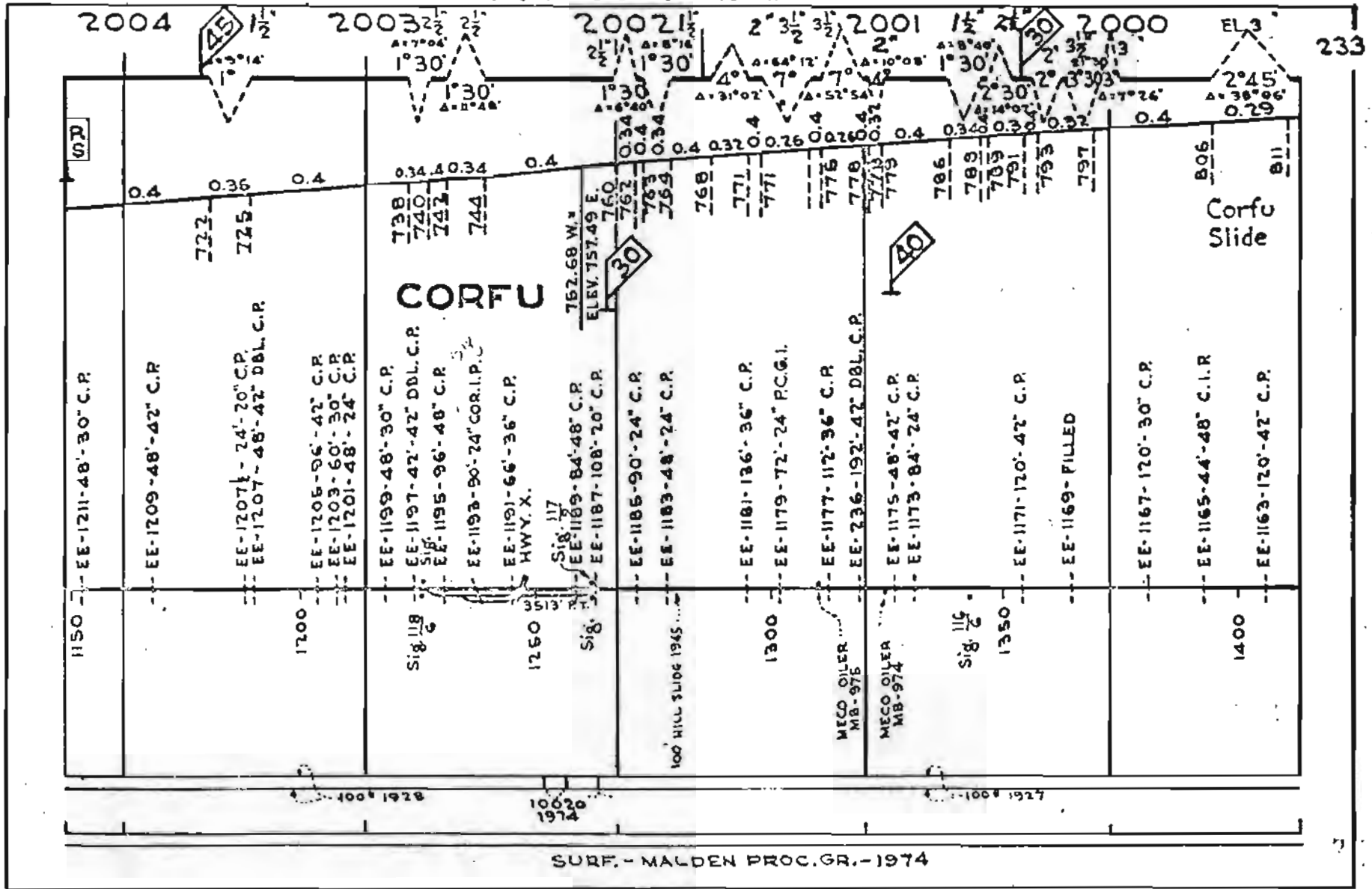

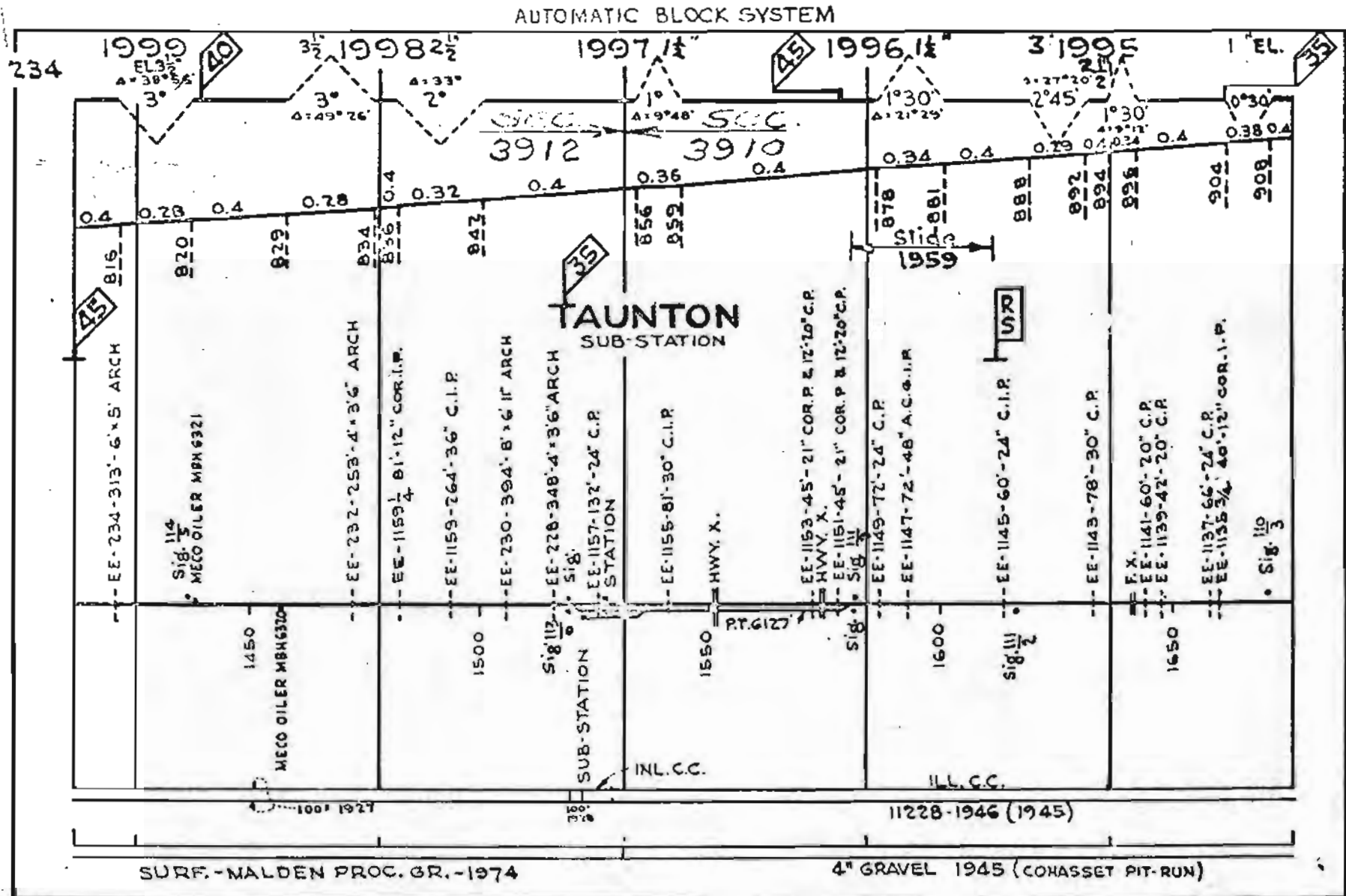

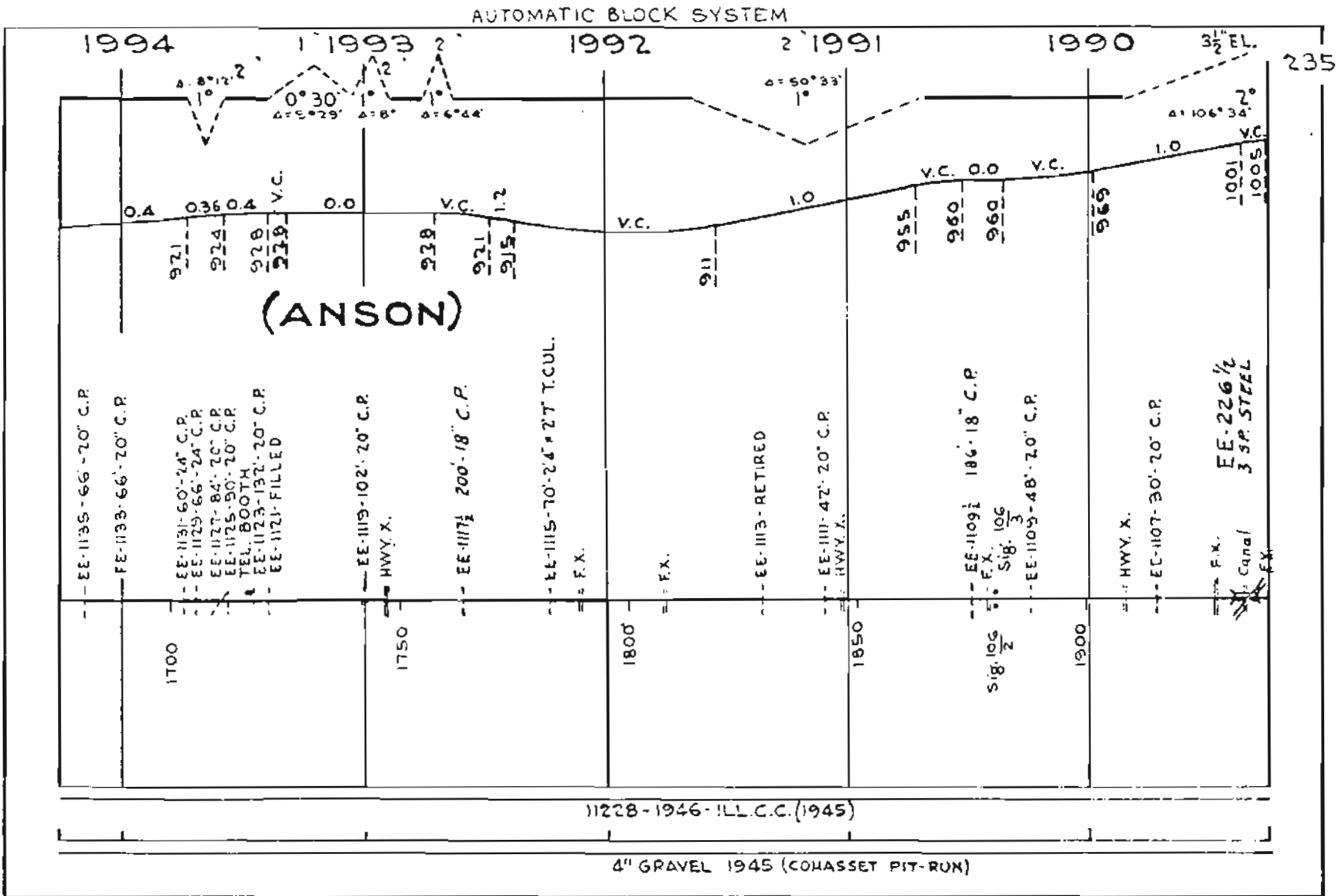

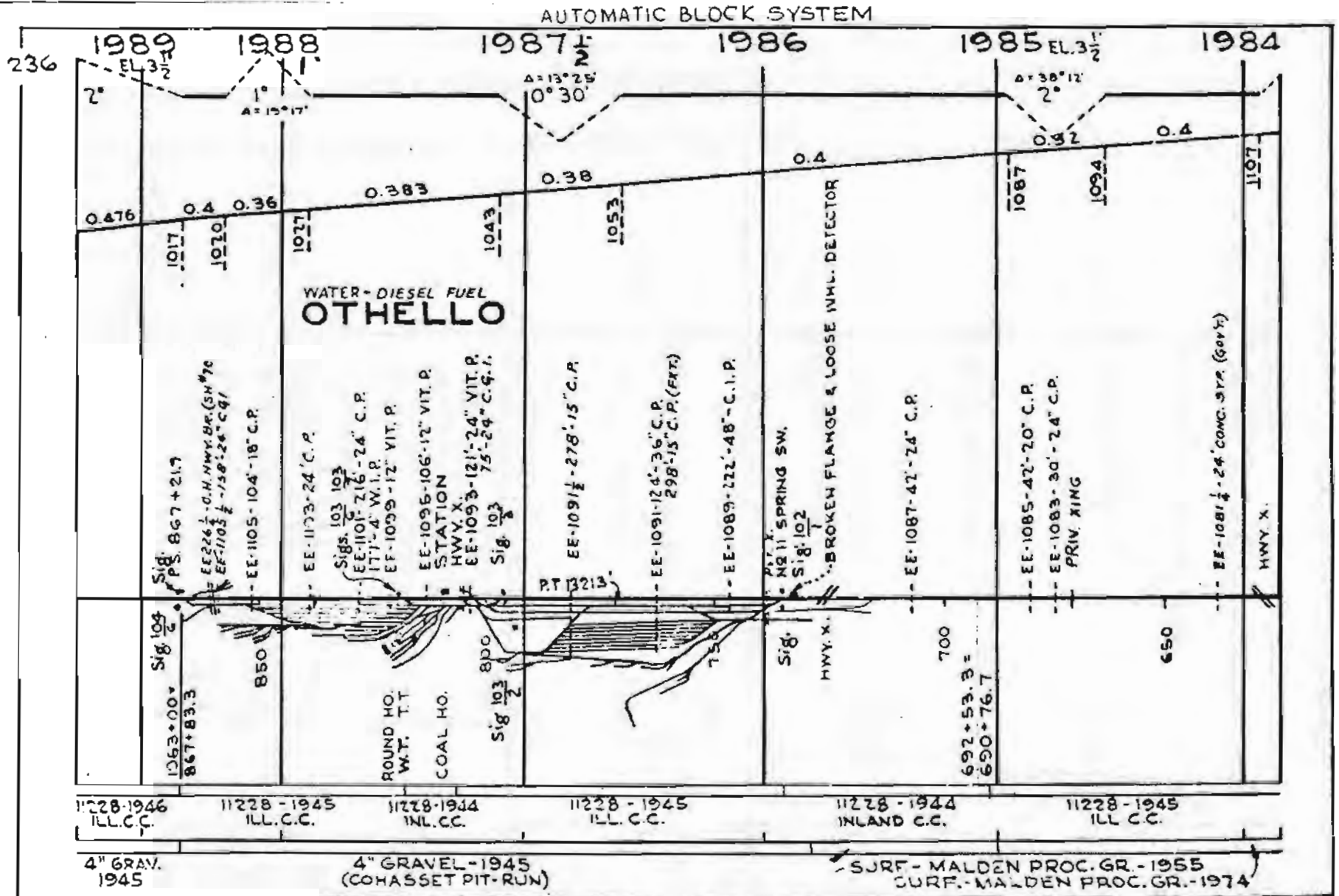

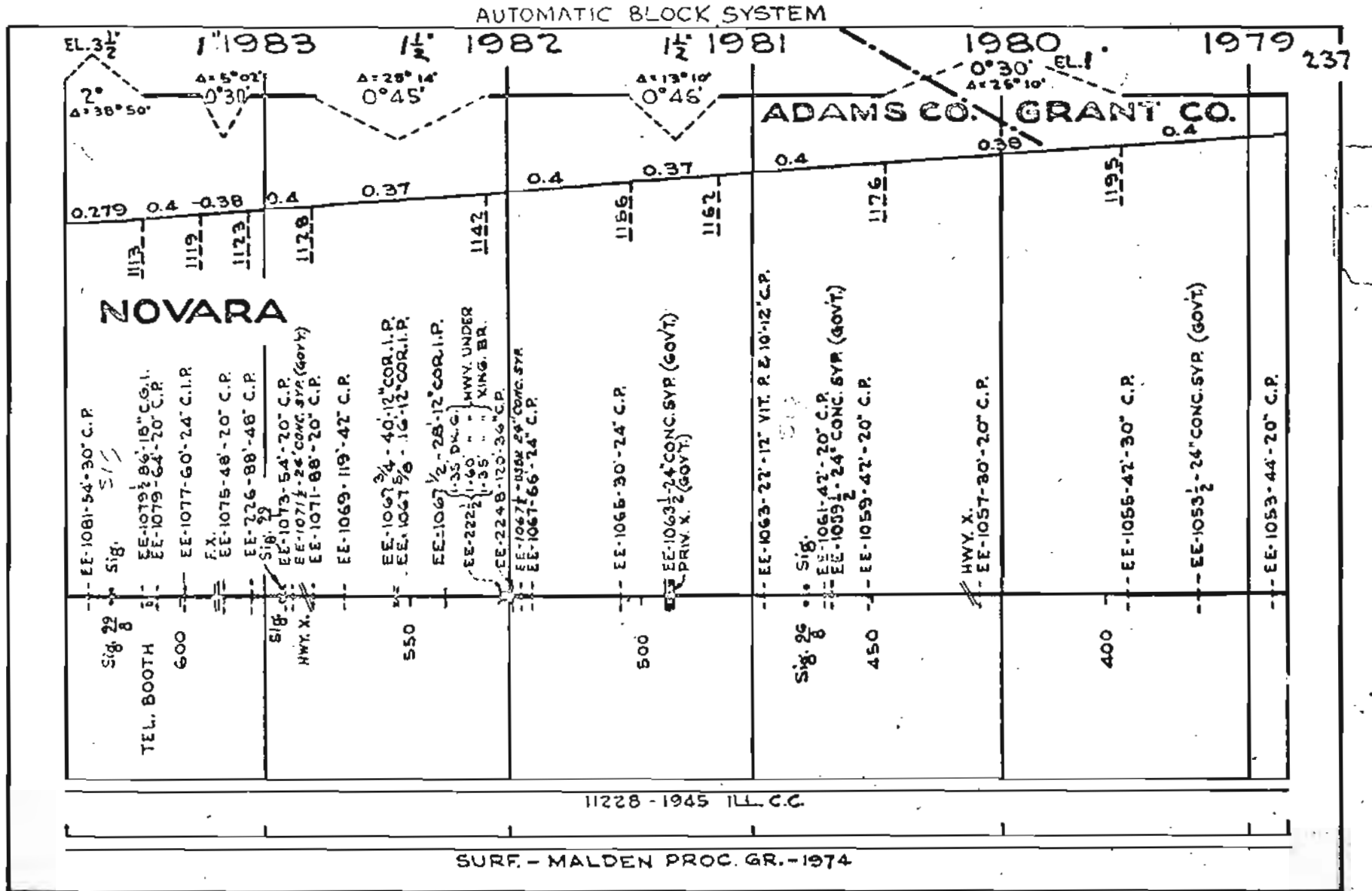

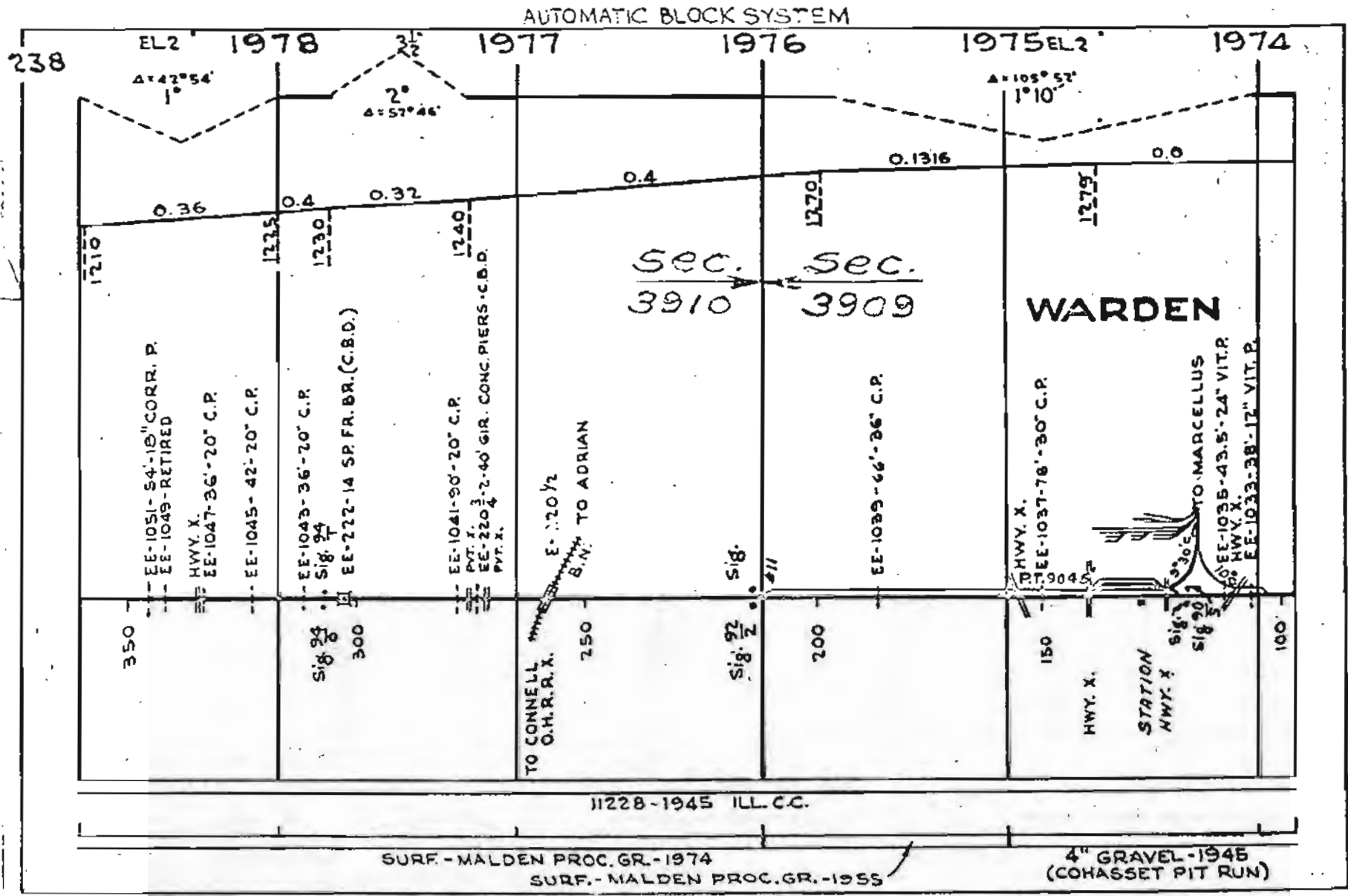

AUTOMATIC BLOCK SYSTEM

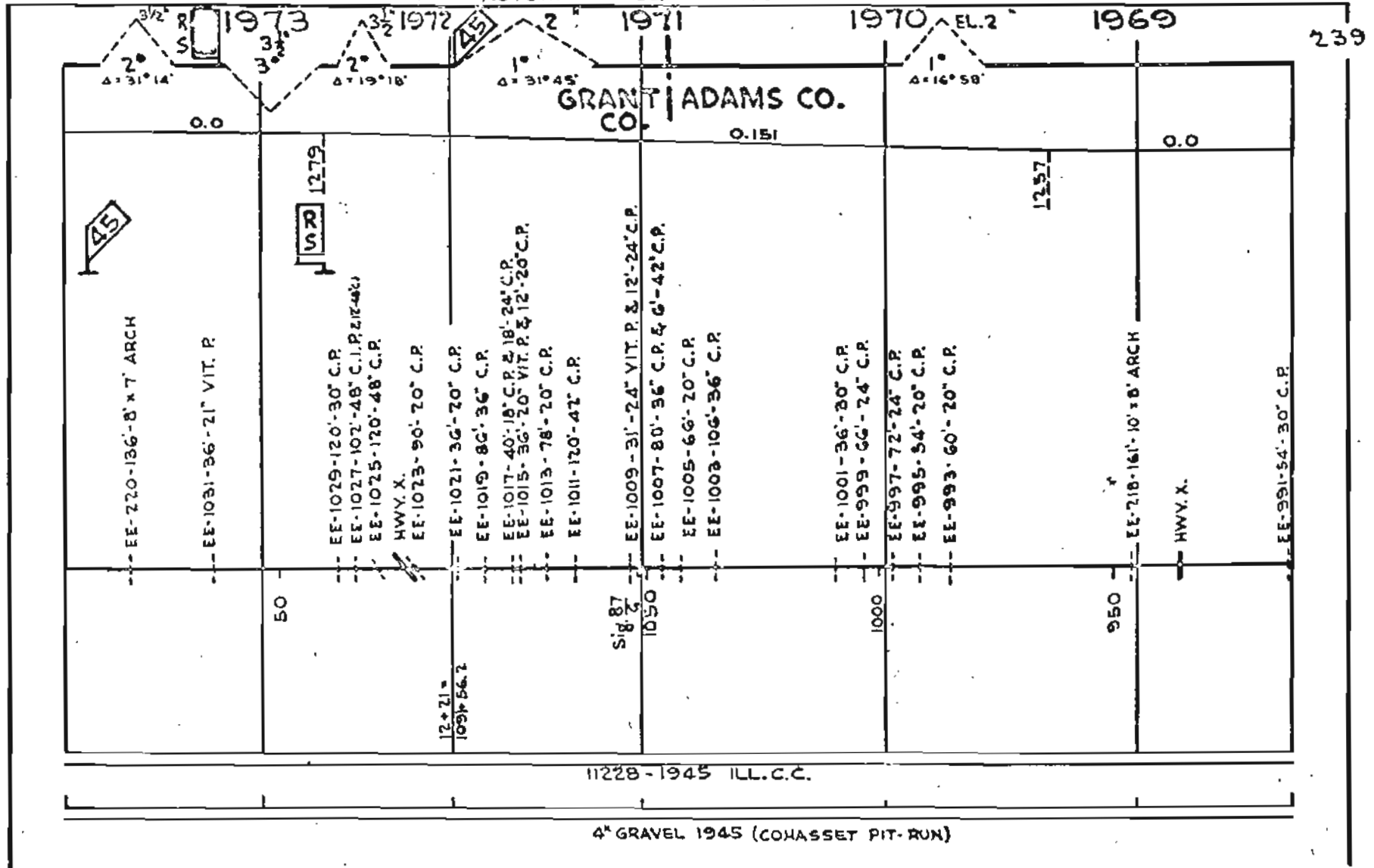



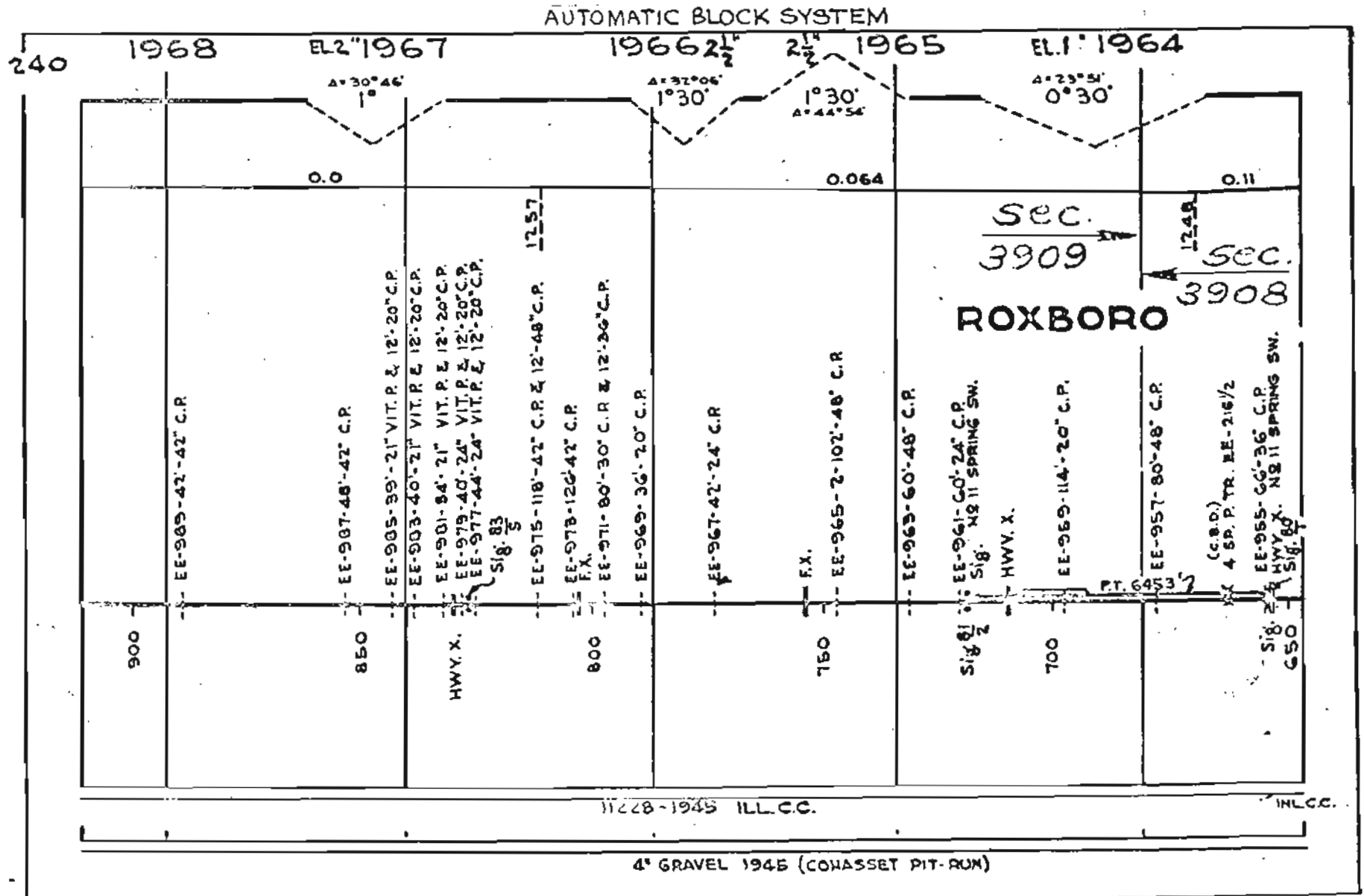

AUTOMATIC BLOCK SYSTEM

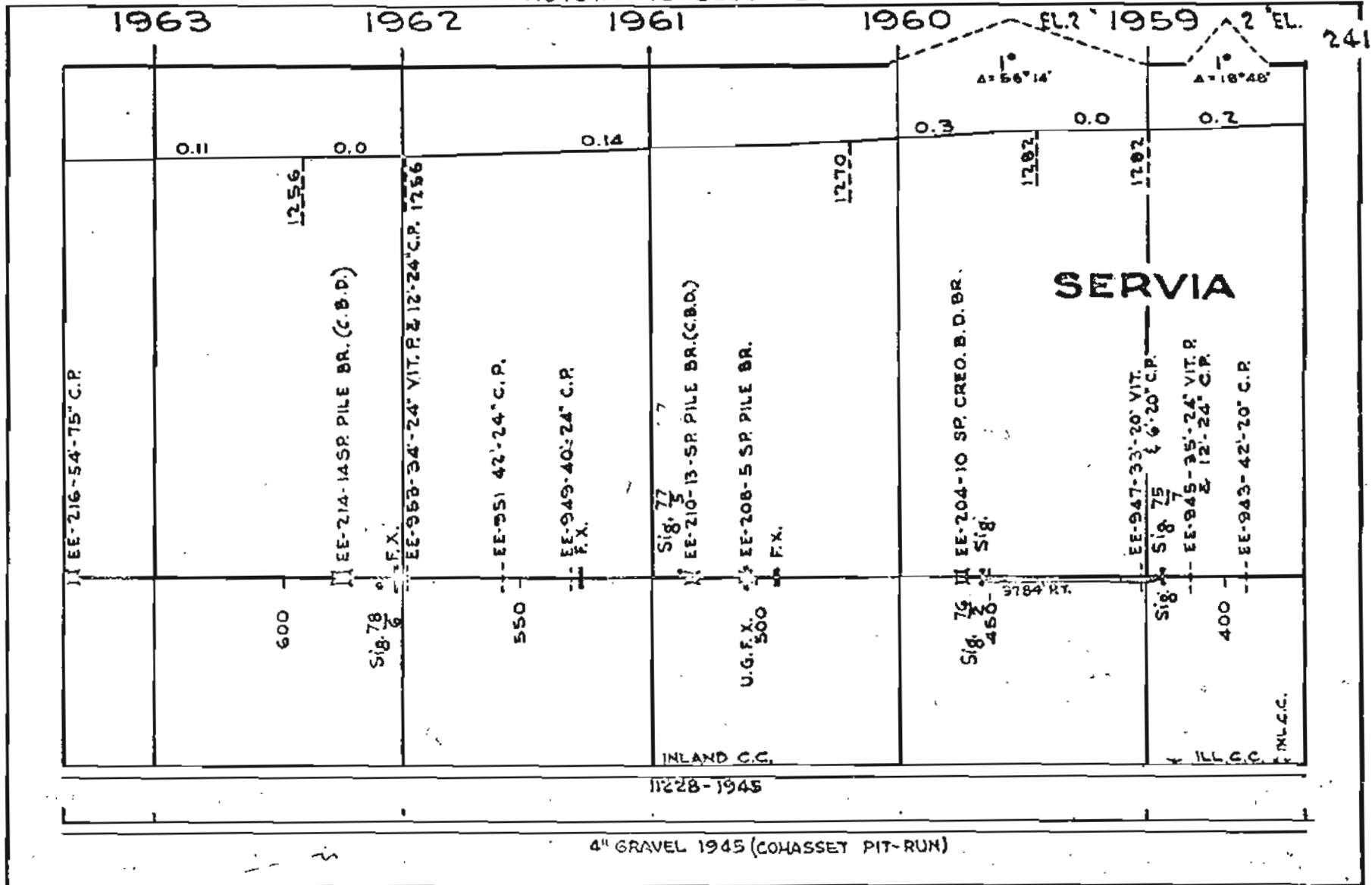

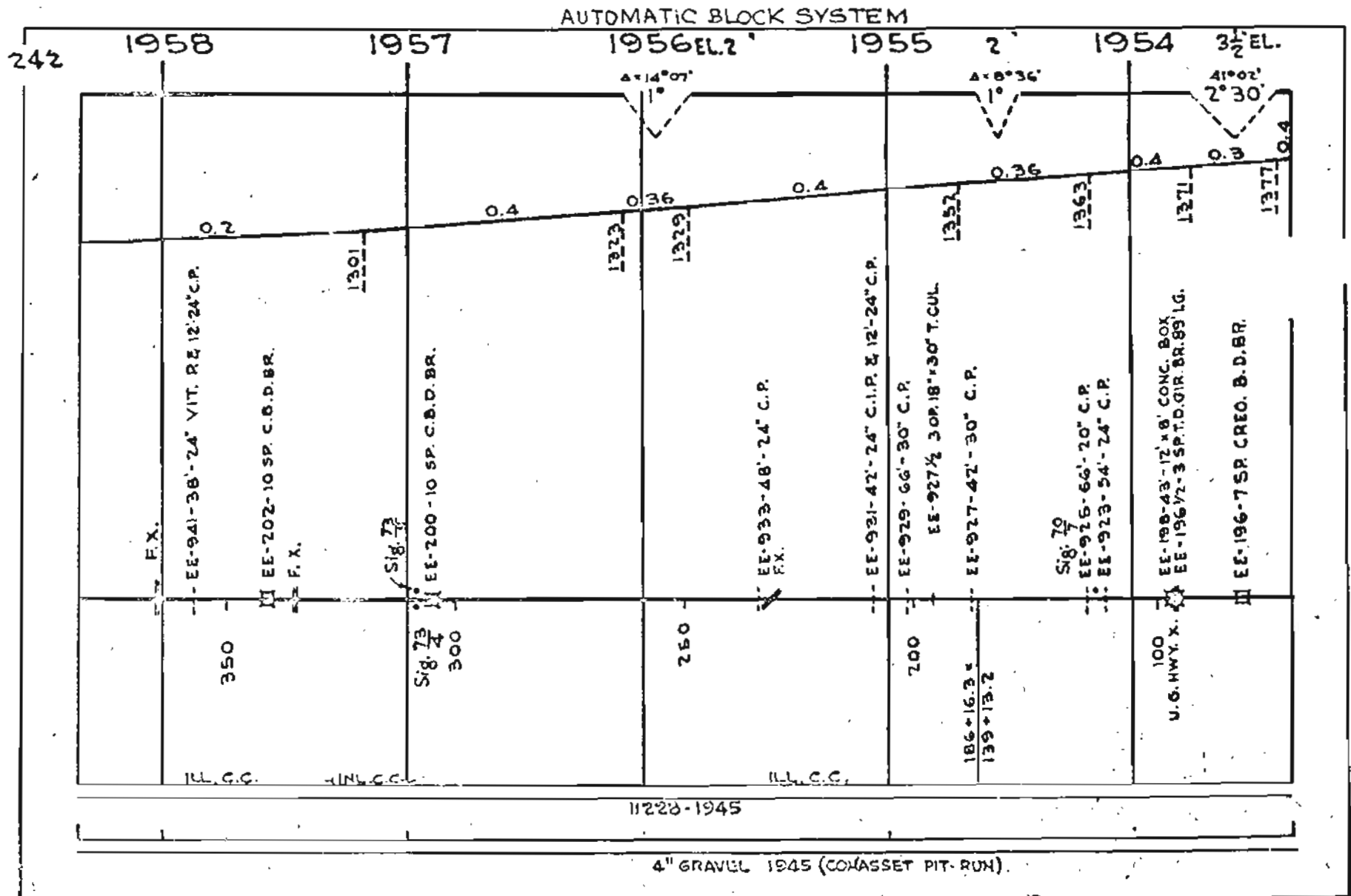



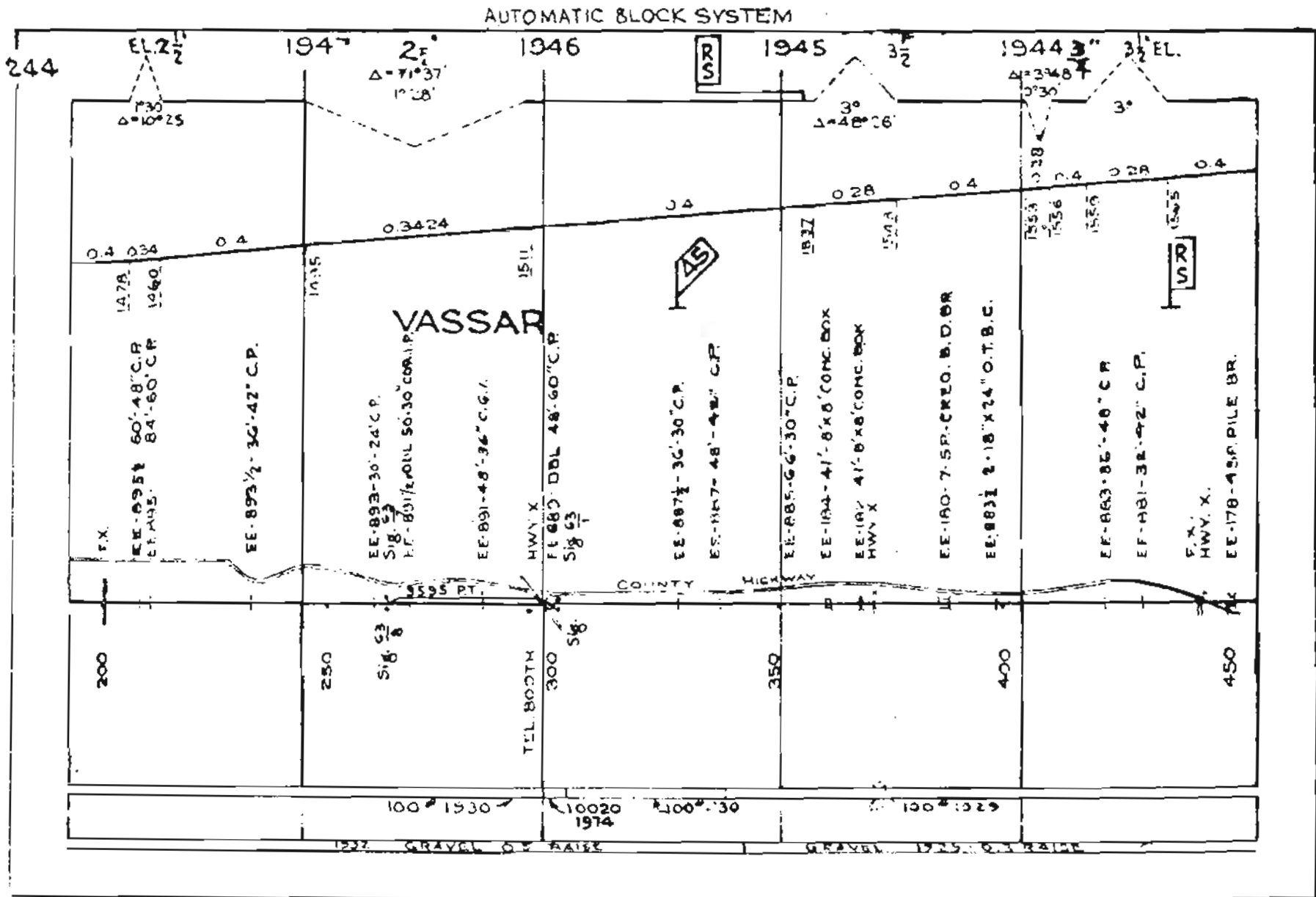

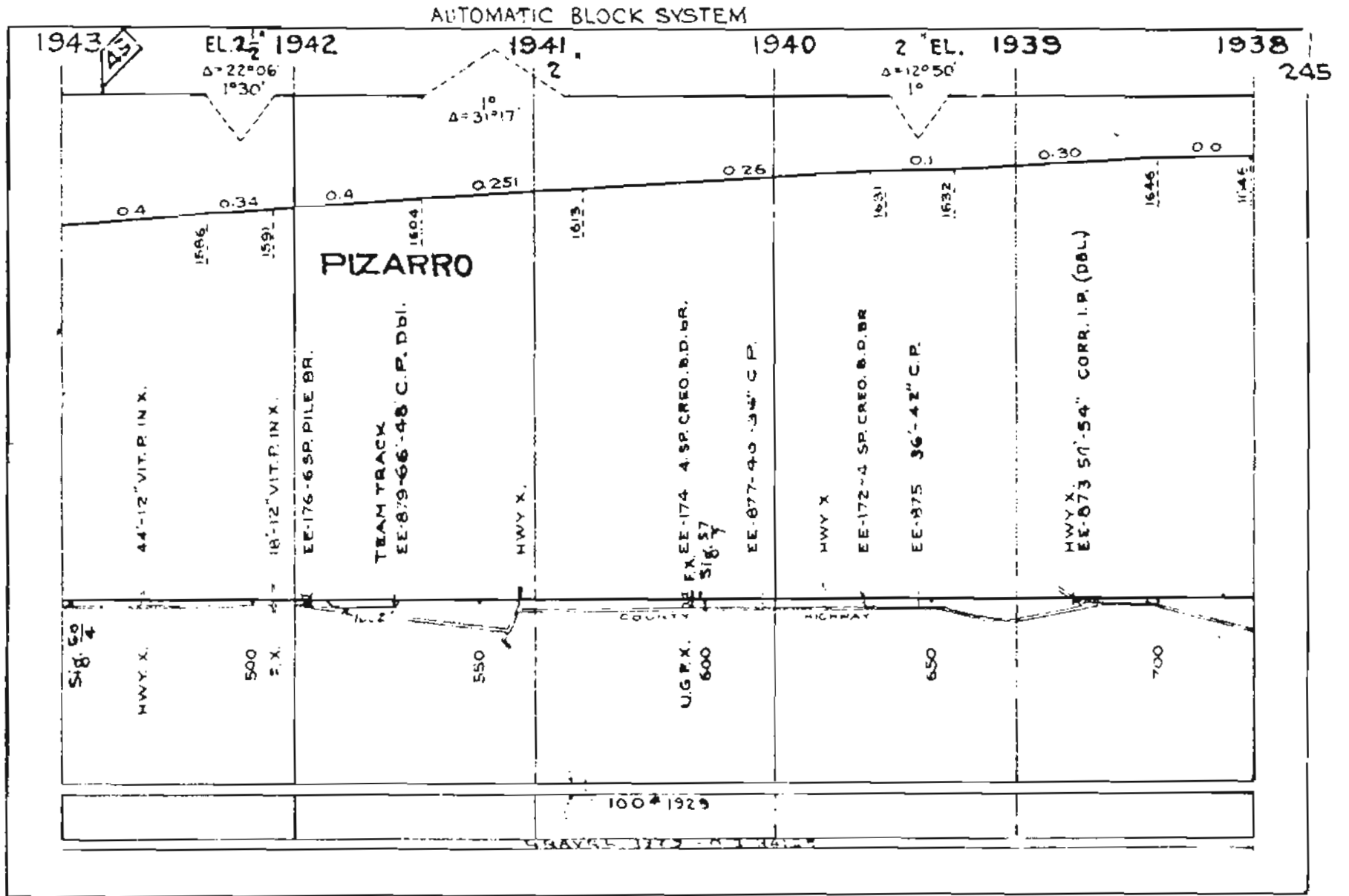

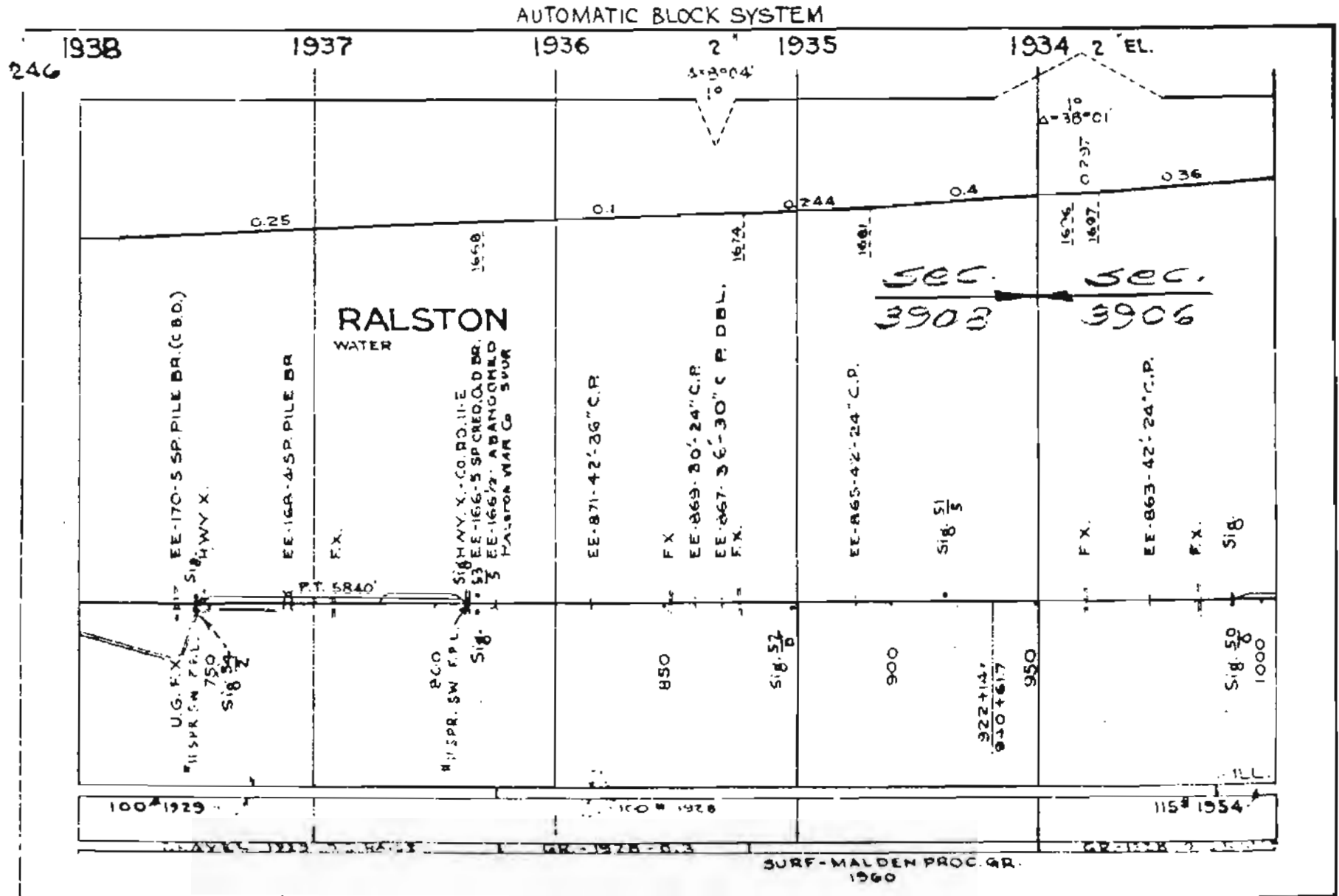

AUTOMATIC BLOCK SYSTEM

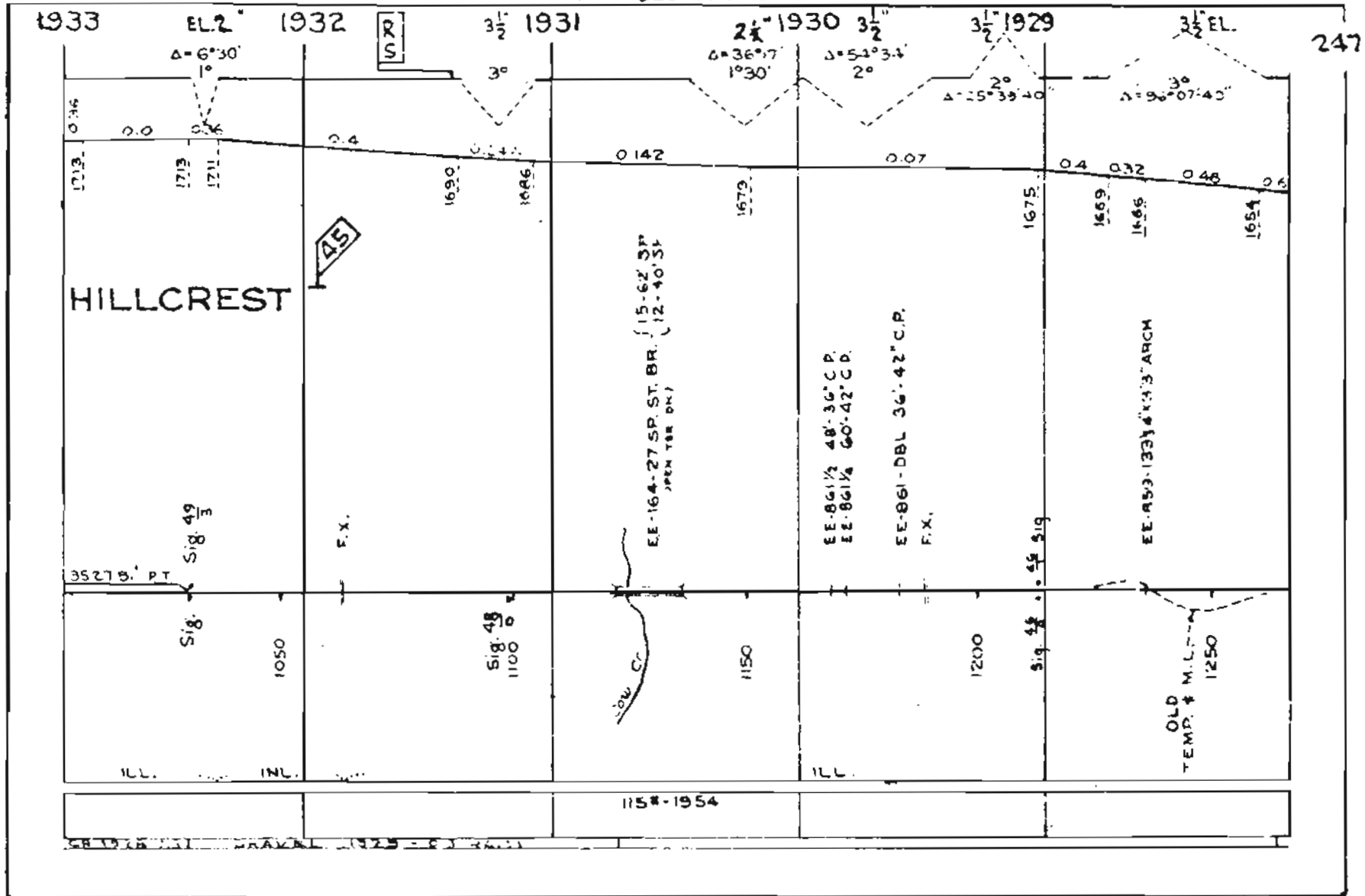





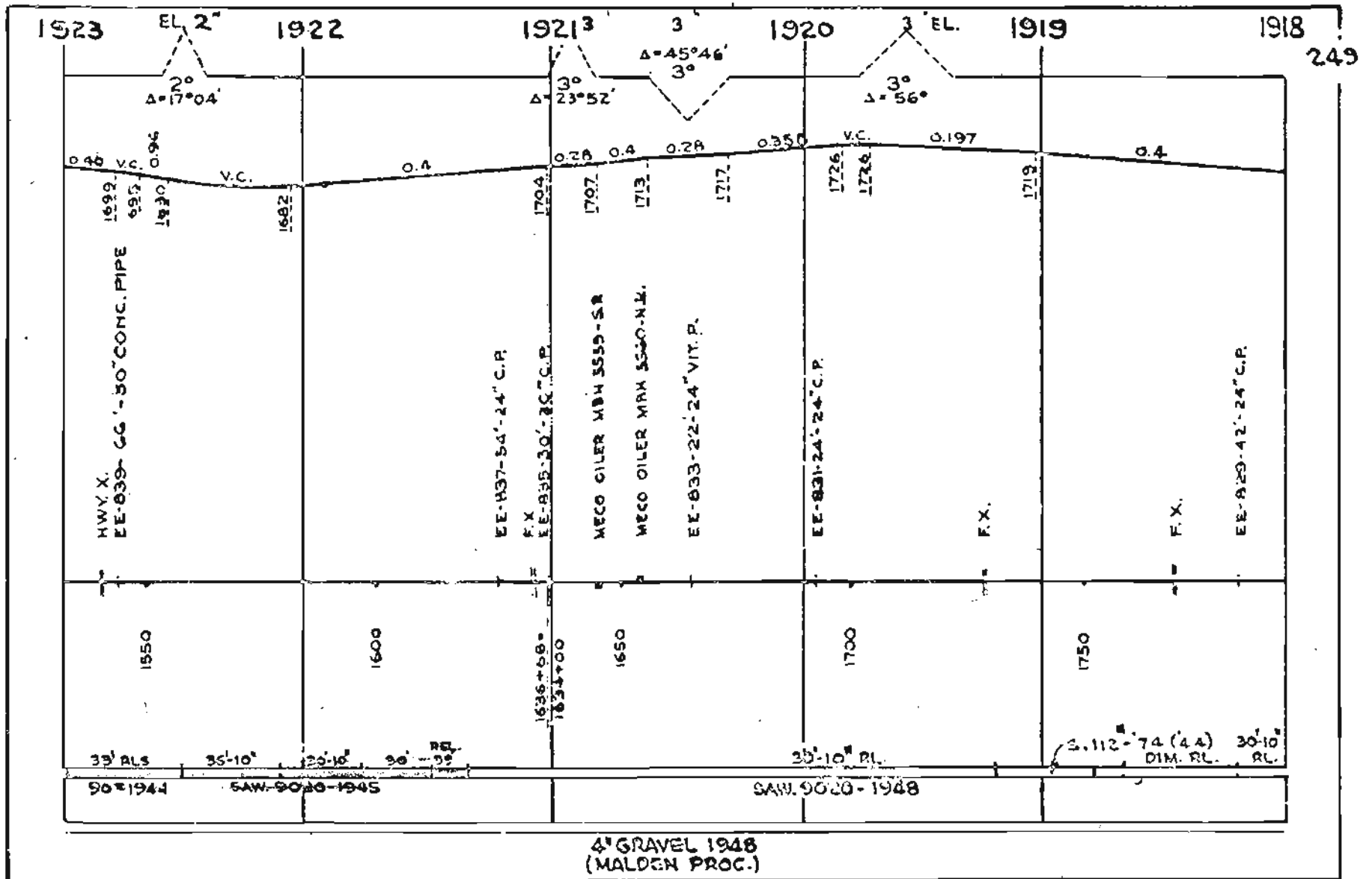

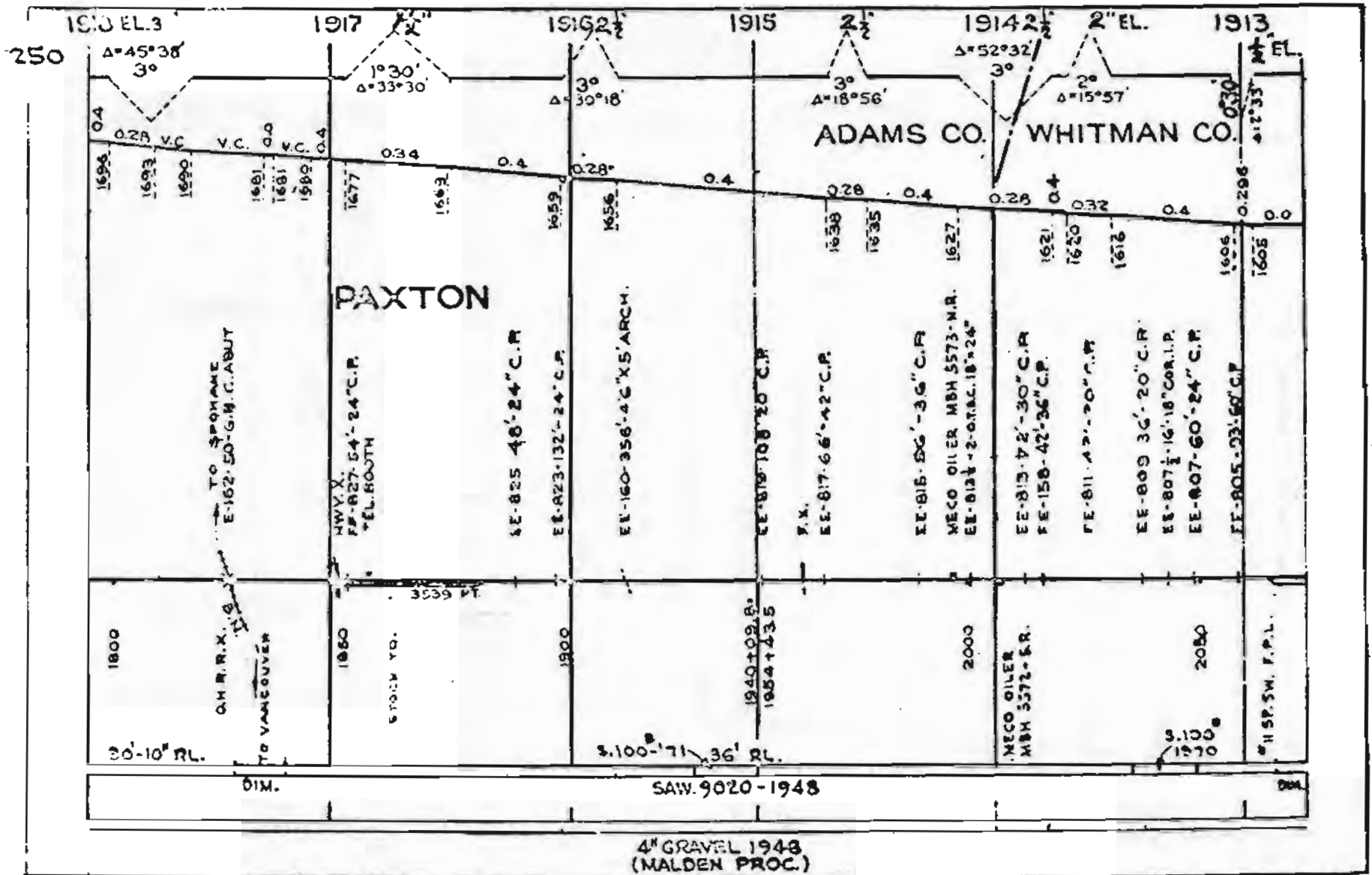

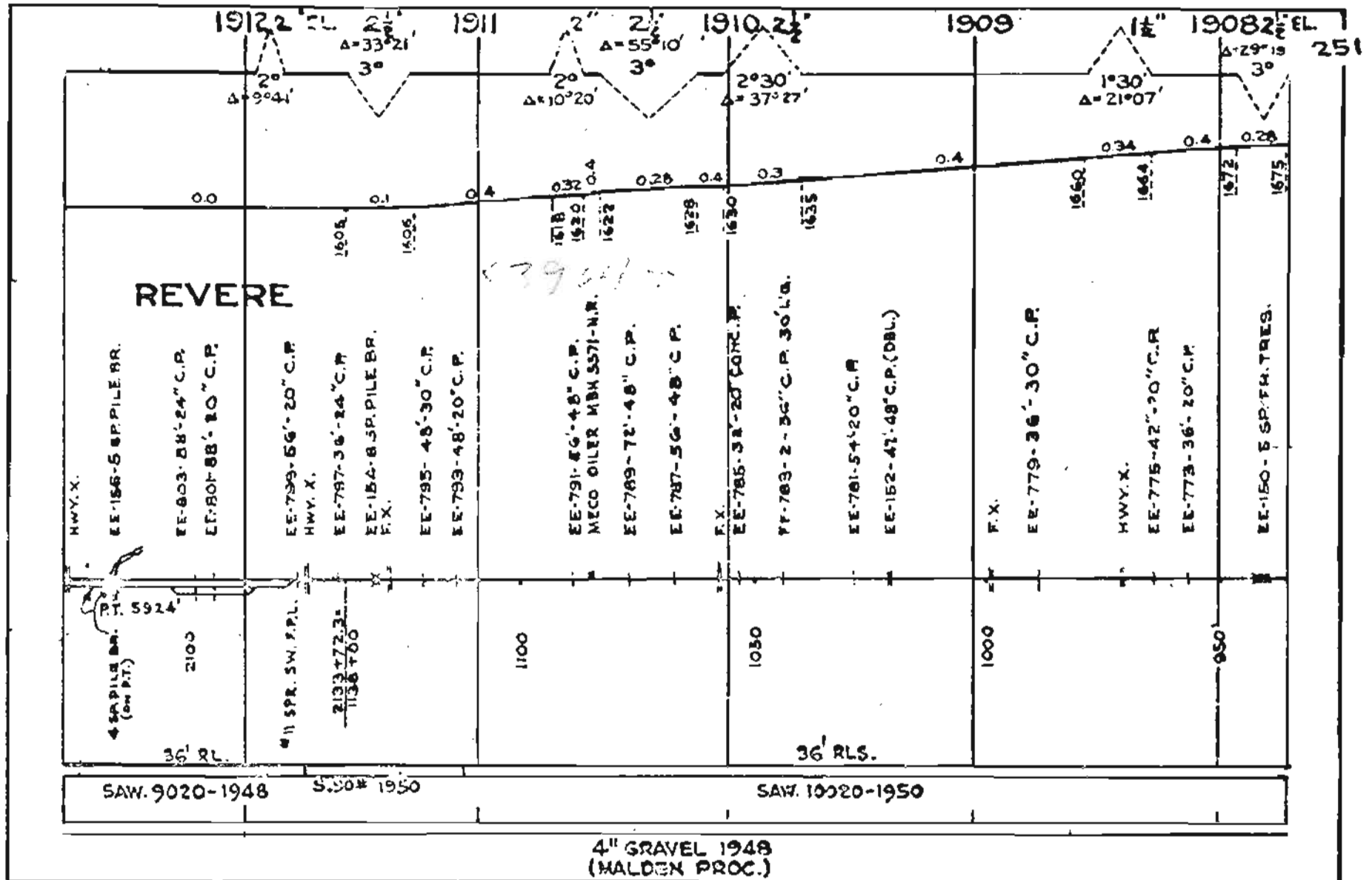

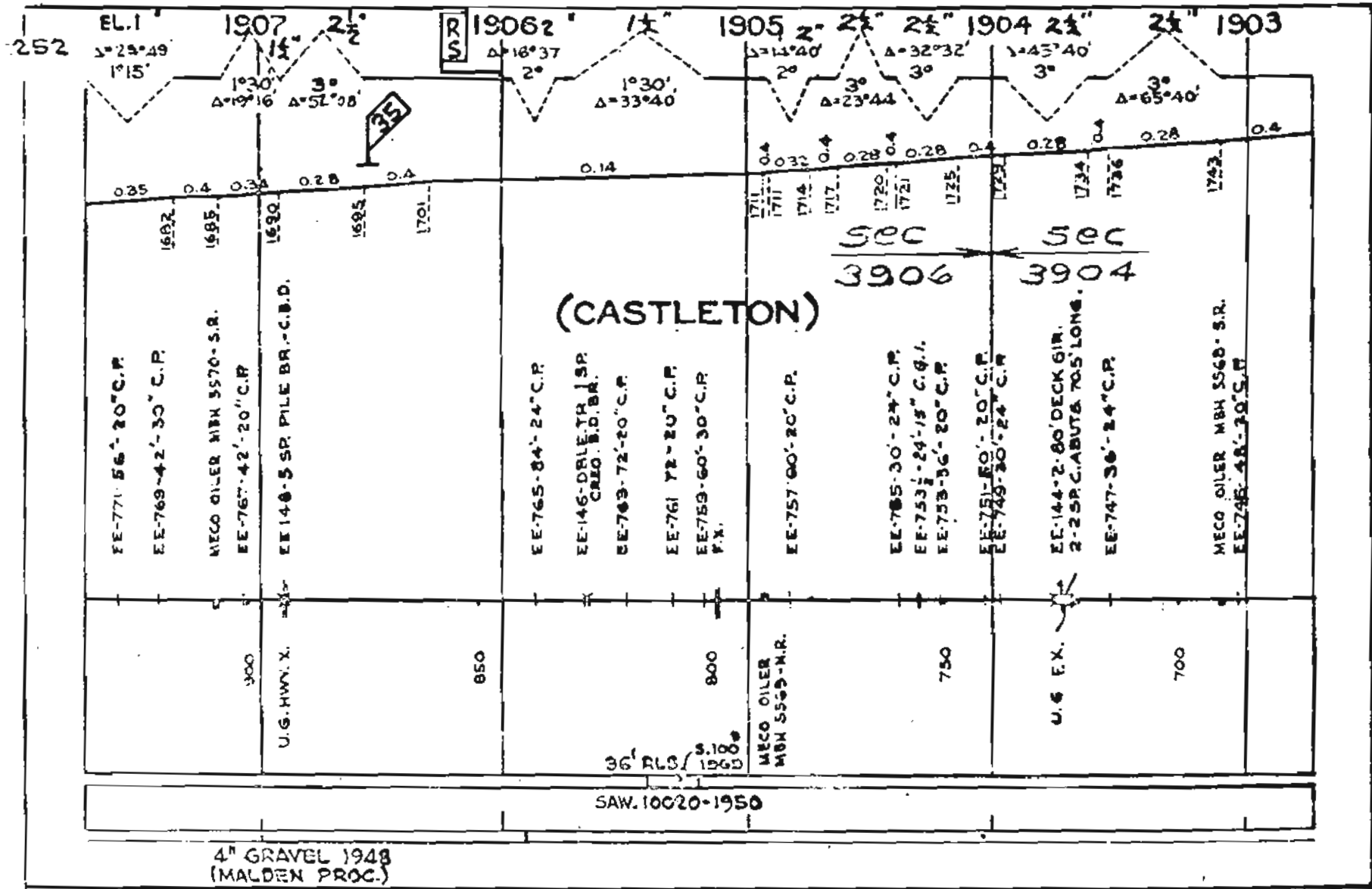

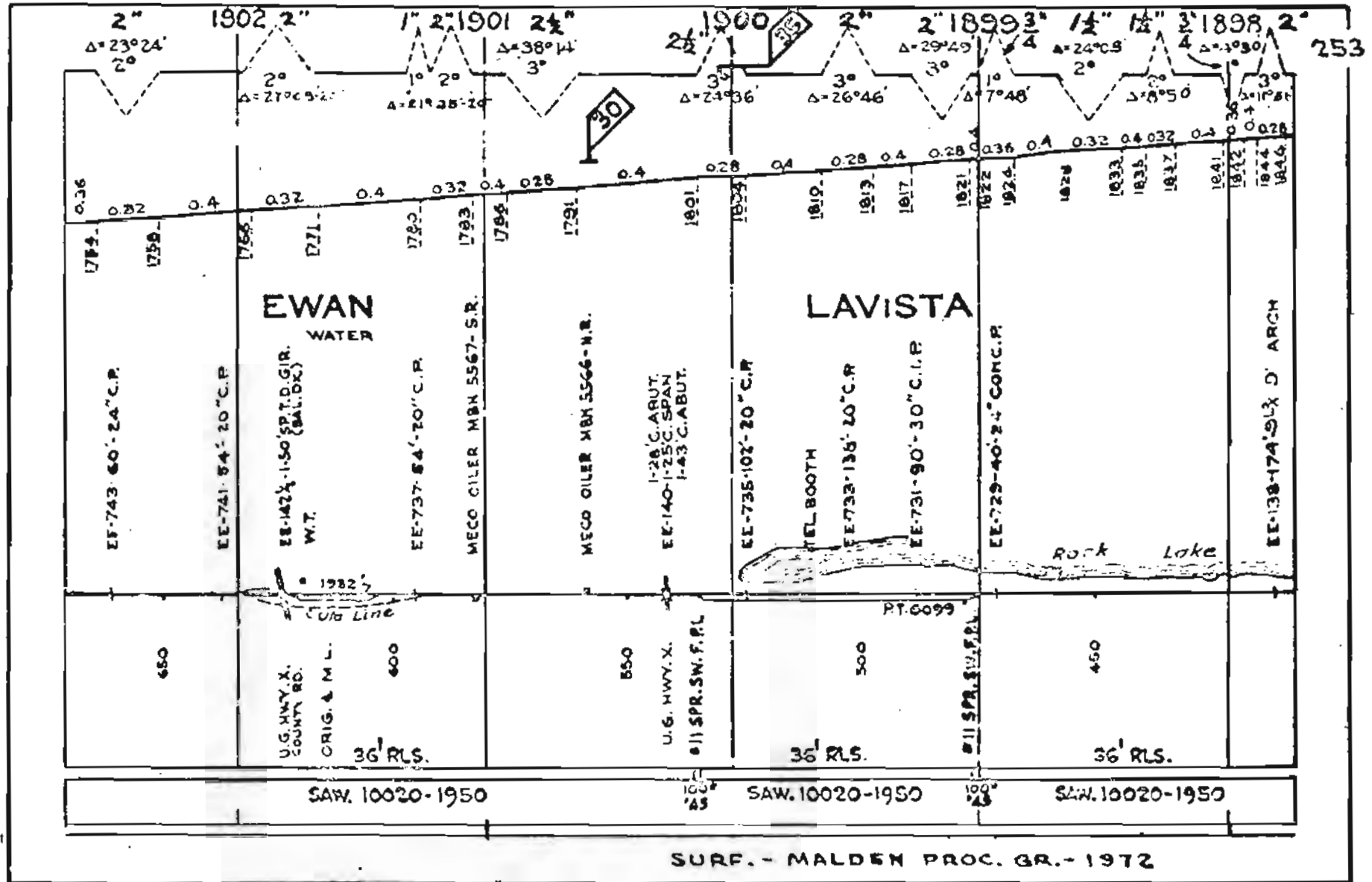

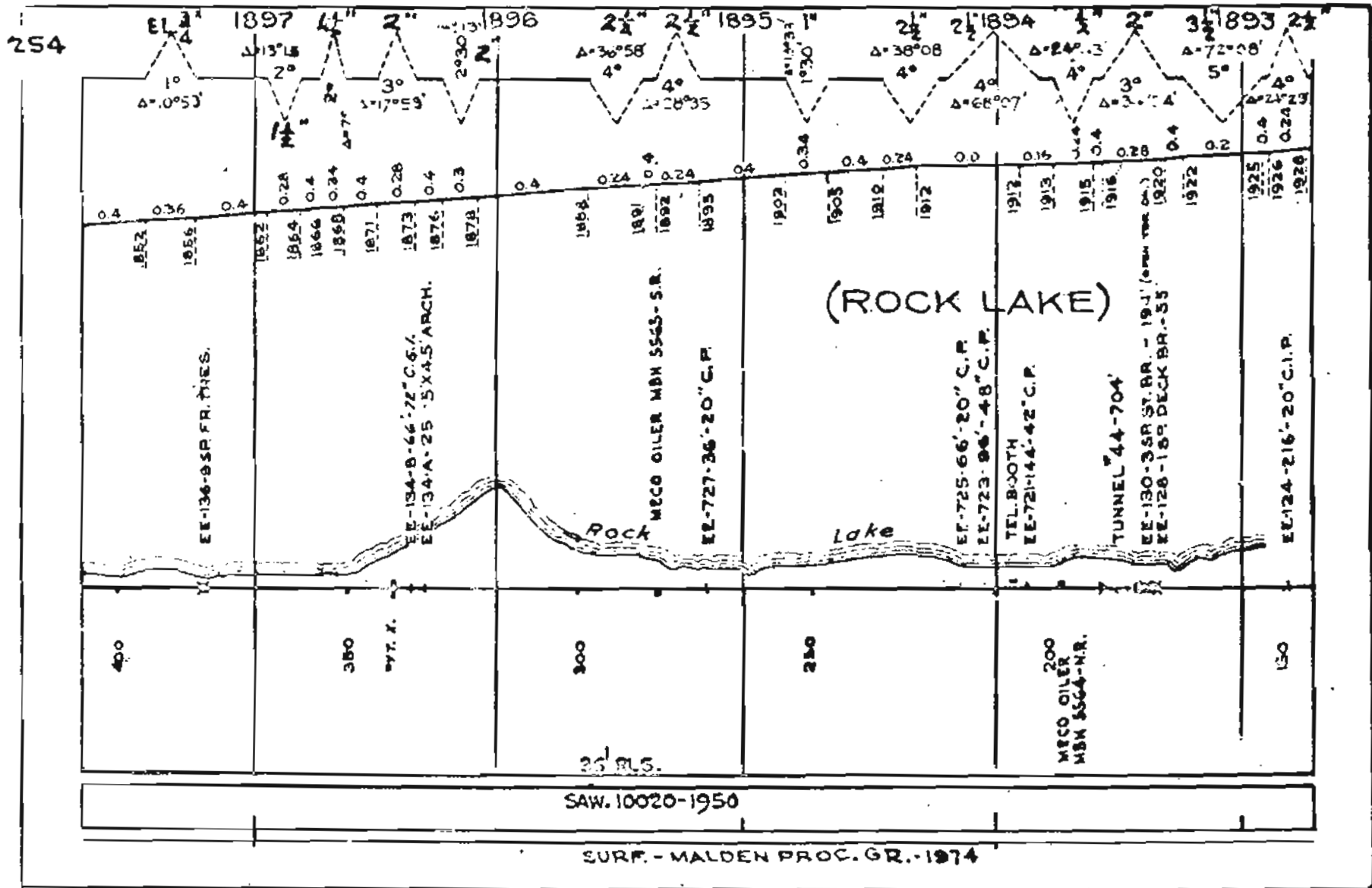





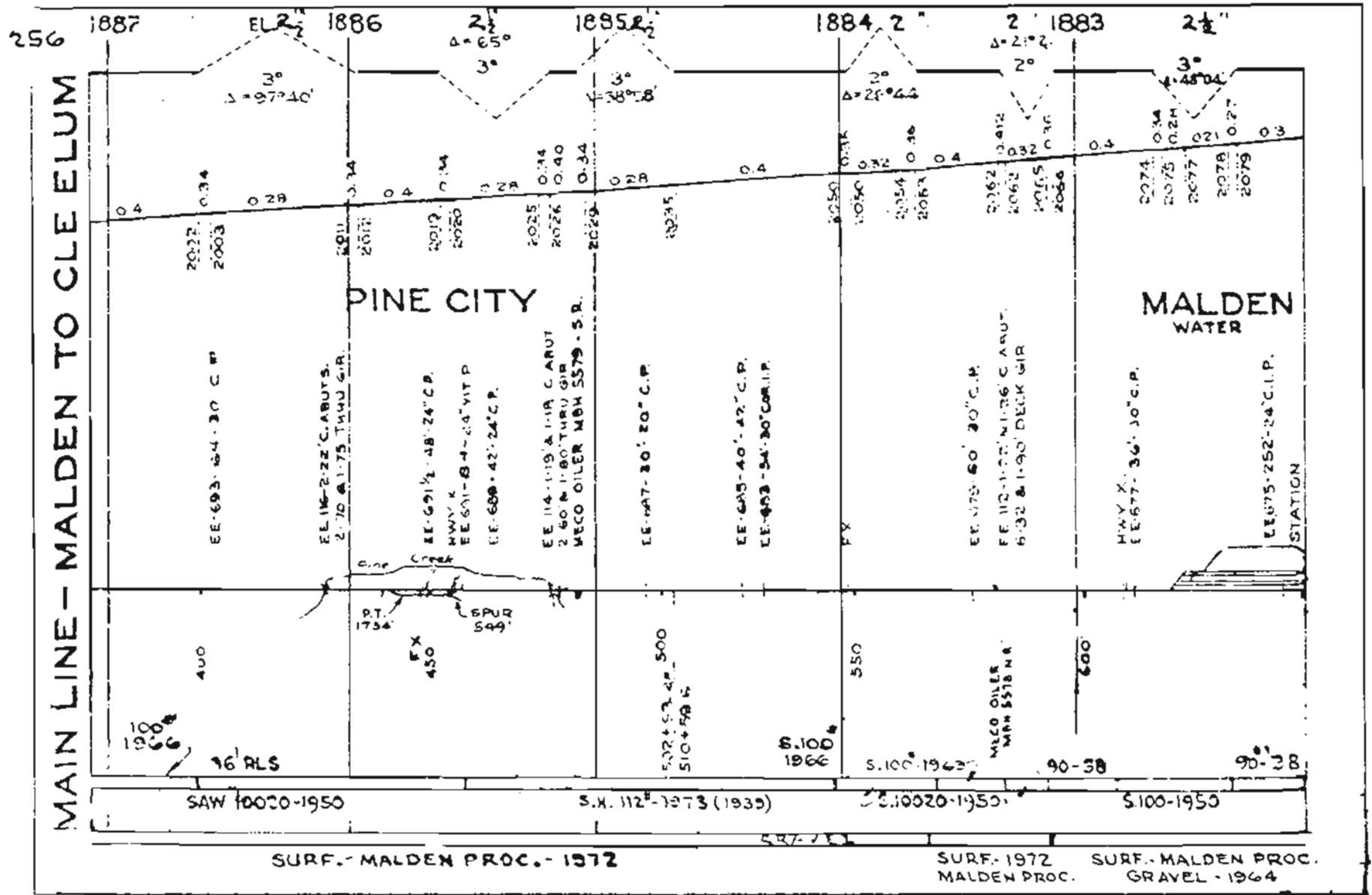



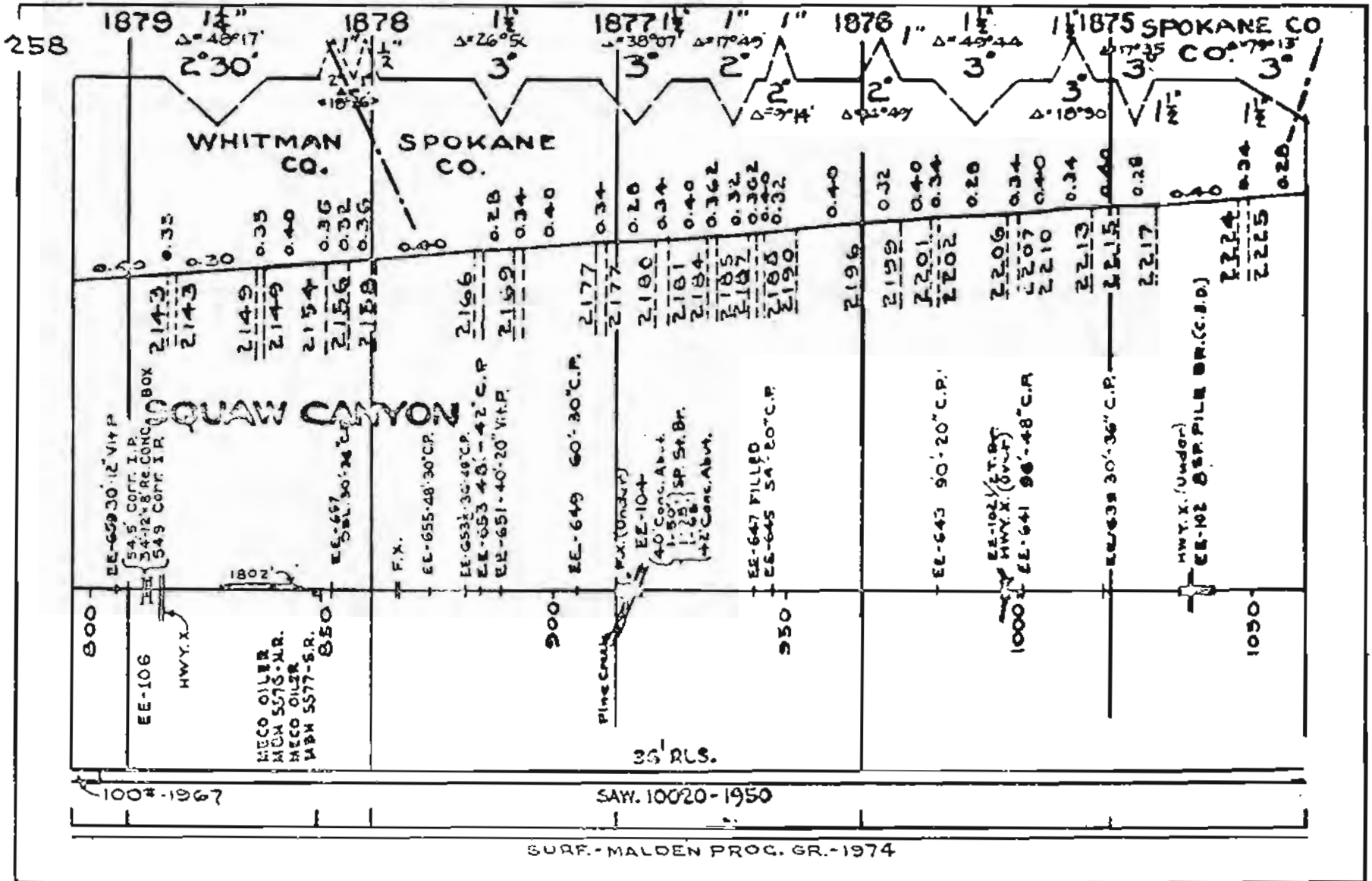









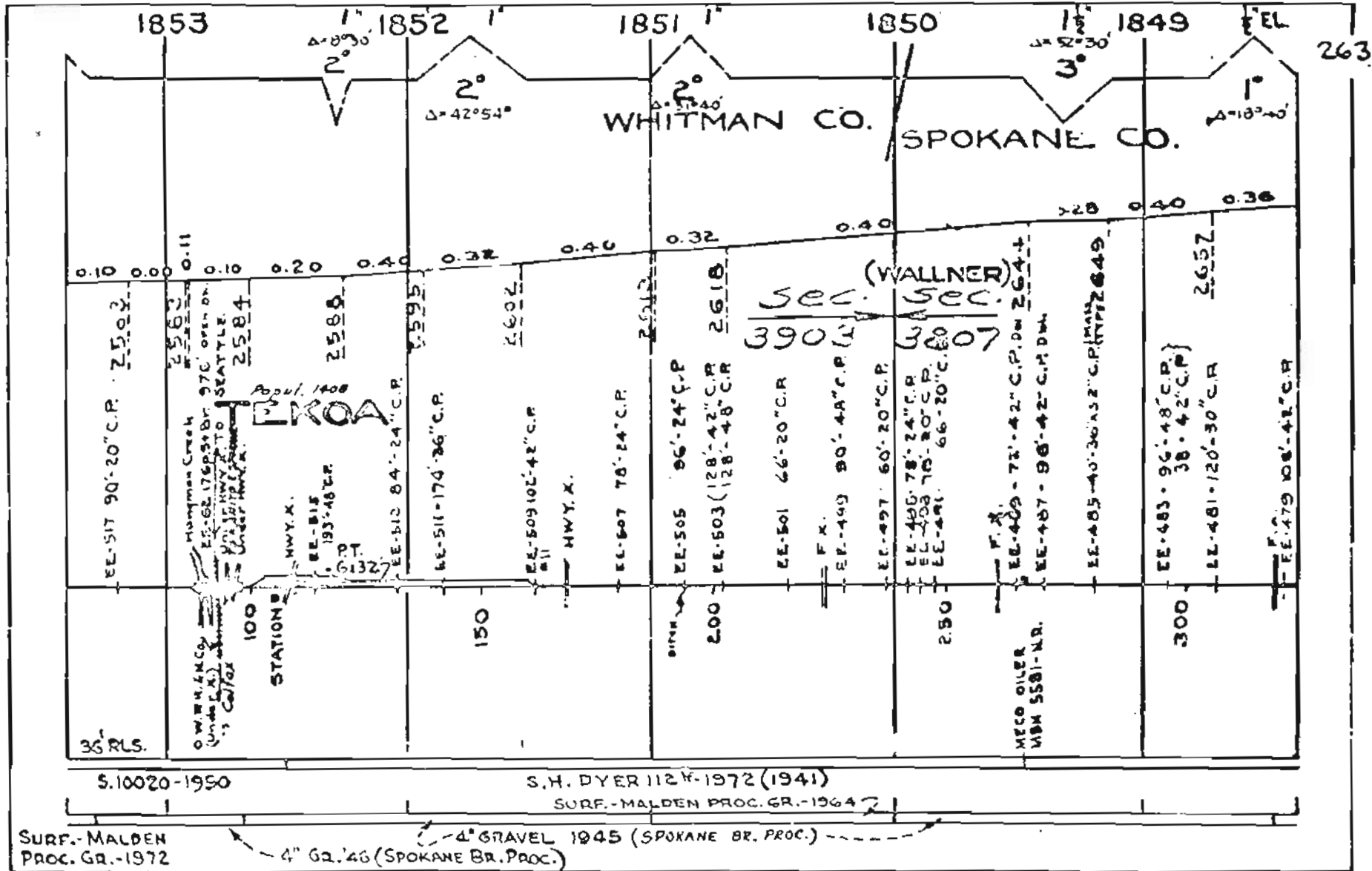



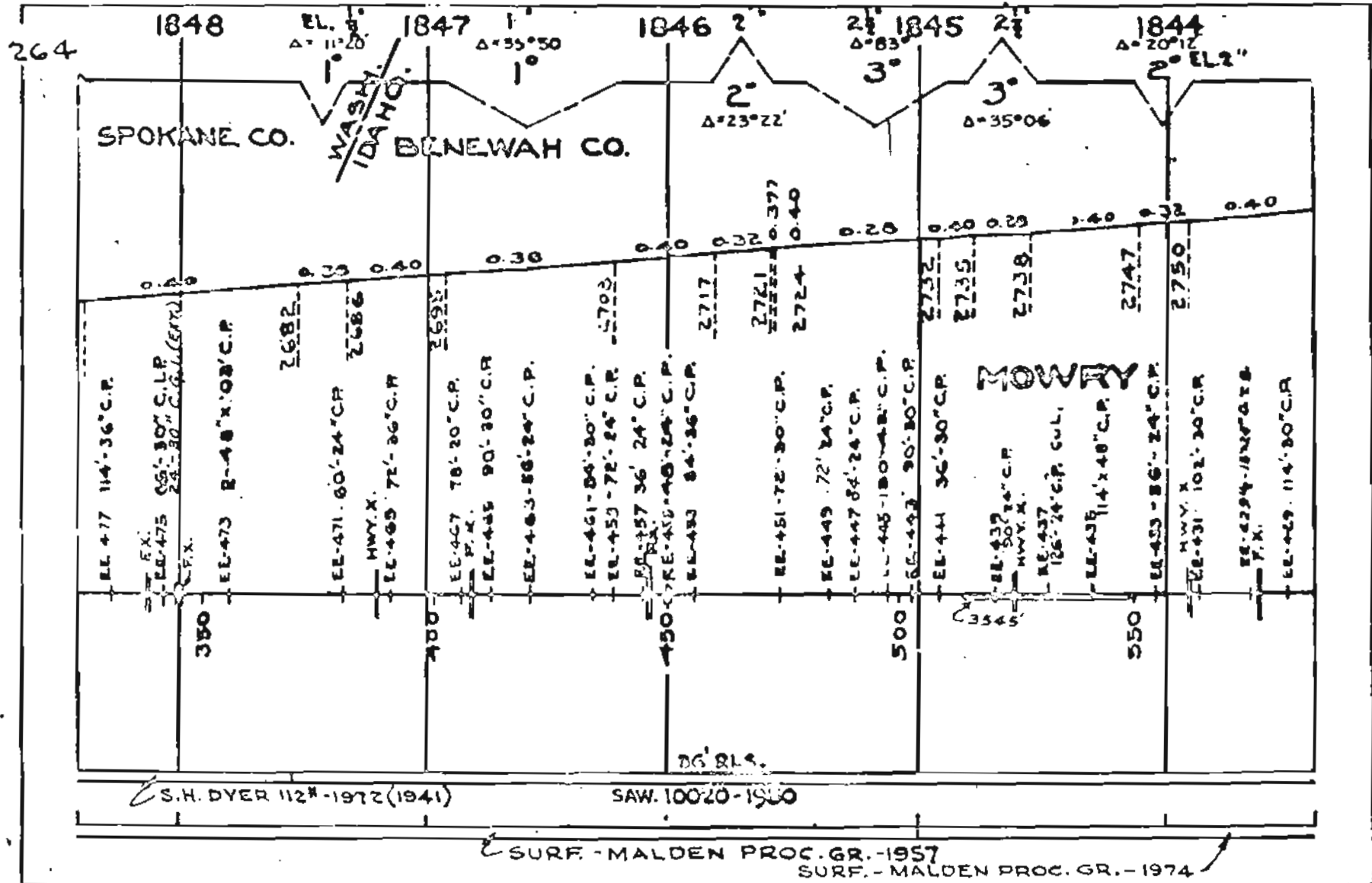

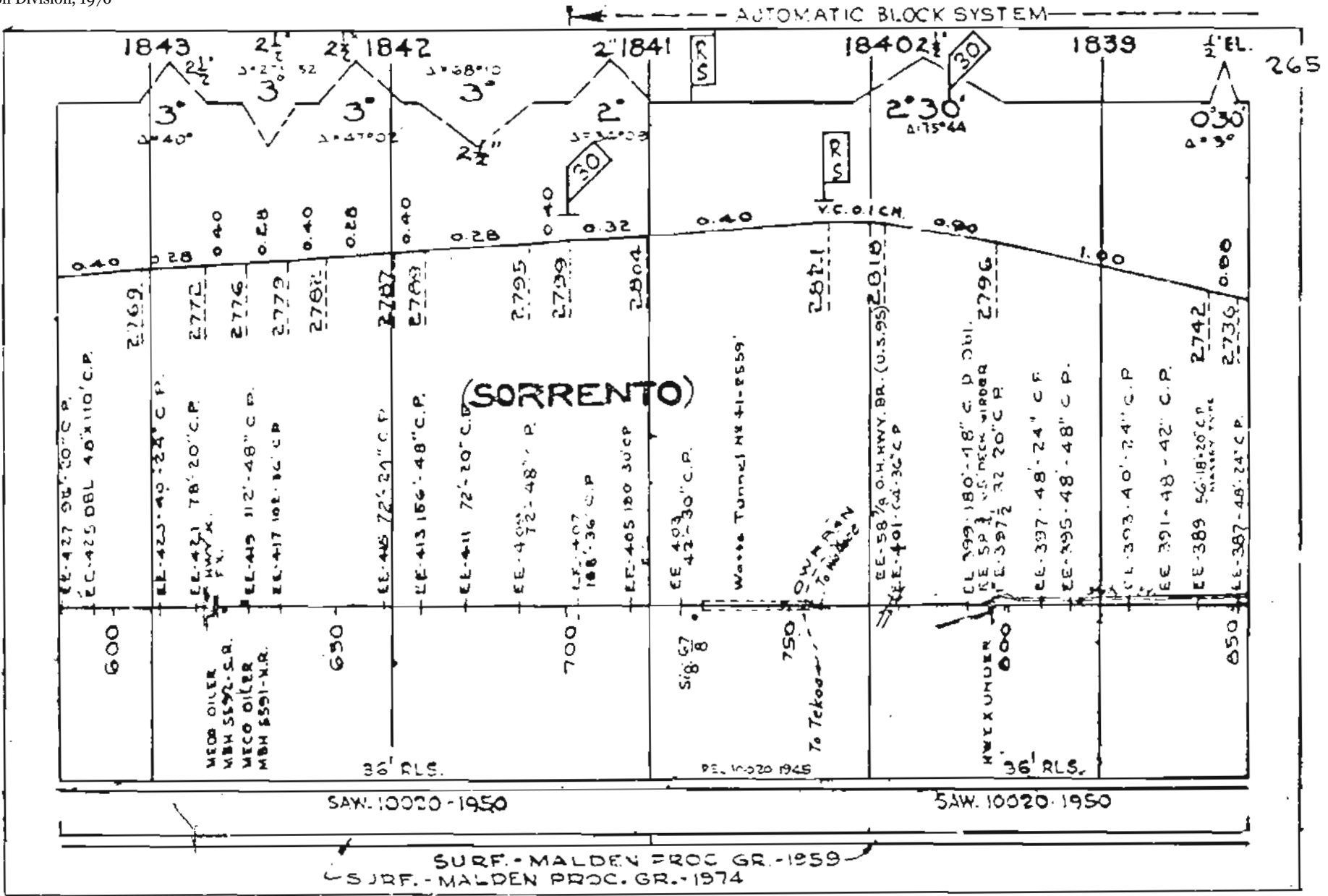

AUTOMATIC BLOCK SYSTEM

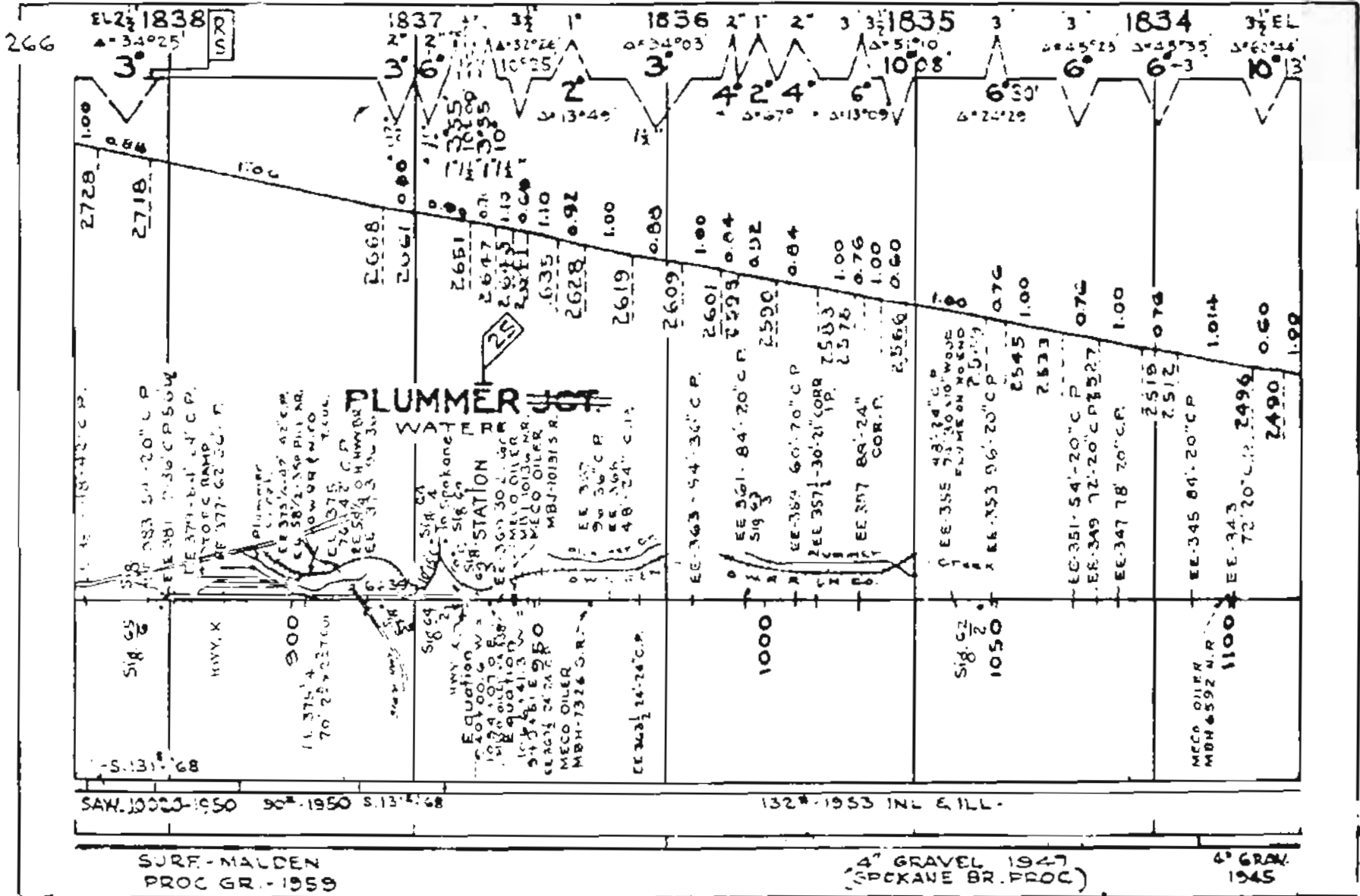





AUTOMATIC BLOCK SYSTEM

