

# EXPLANATIONS

Miles

Alignment

Grade Line

Track Diagram

Rail Charts

Ballast Charts

Section Limits

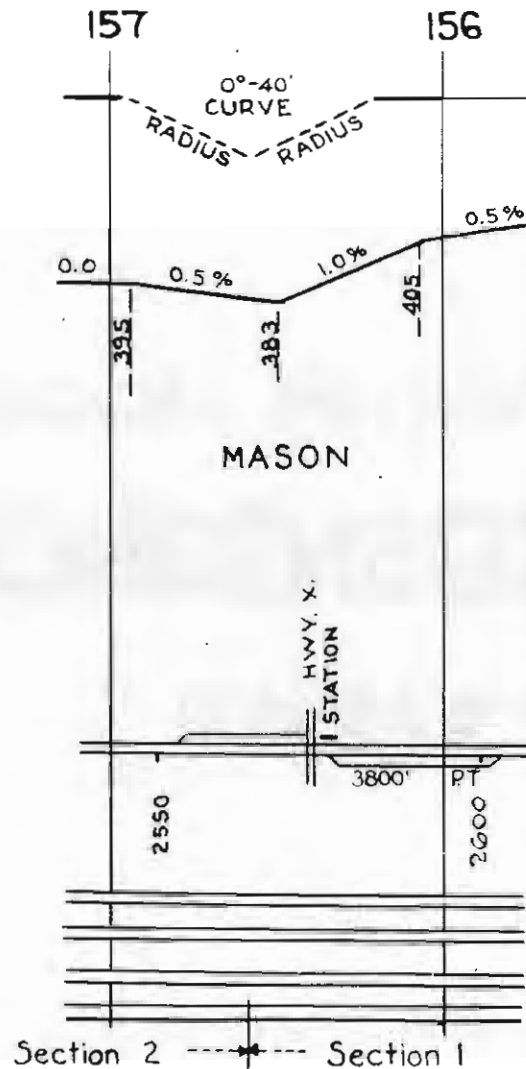

## SCALES

1" = 4000'

1" = 200'

{ Horizontal Scale for Profile,  
Alignment, Tracks & Charts.  
Vertical Scale for Profile.

Numbers on Grade Lines are % Gradients

Elevations are in feet above sea level for Top of Rail.

Numbers on track diagram (for example 2550 & 2600) indicate Profile Stations.

Bridges shown by over all dimensions.  
Culverts shown by inside dimensions.

*Prof. div 7*

## ABBREVIATIONS

### BRIDGES

ST. BR.	=	STEEL BRIDGE
GIR.	=	STEEL GIRDER
ARCH	=	CONCRETE ARCH
S. ARCH	=	STONE ARCH
PILE BR.	=	PILE BRIDGE OR TRESTLE
C. PILE BR.	=	CONCRETE PILE BRIDGE
CR. B. D. BR.	=	CREOSOTED BALLAST DECK TRESTLE

### CULVERTS

C. CUL.	=	CONCRETE CULVERT
C. P.	=	CONCRETE PIPE CULVERT
C. I. P.	=	CAST IRON PIPE CULVERT
T. CUL.	=	TIMBER CULVERT
VIT. P.	=	VITRIFIED PIPE
COR. P.	=	CORRUGATED IRON PIPE

### MISCELLANEOUS

Hwy. X.	=	HIGHWAY CROSSING
F. X.	=	FARM CROSSING
DBL.	=	DOUBLE
SP	=	SPAN
PT.	=	PASSING TRACK
R R	=	REROLLED RAIL

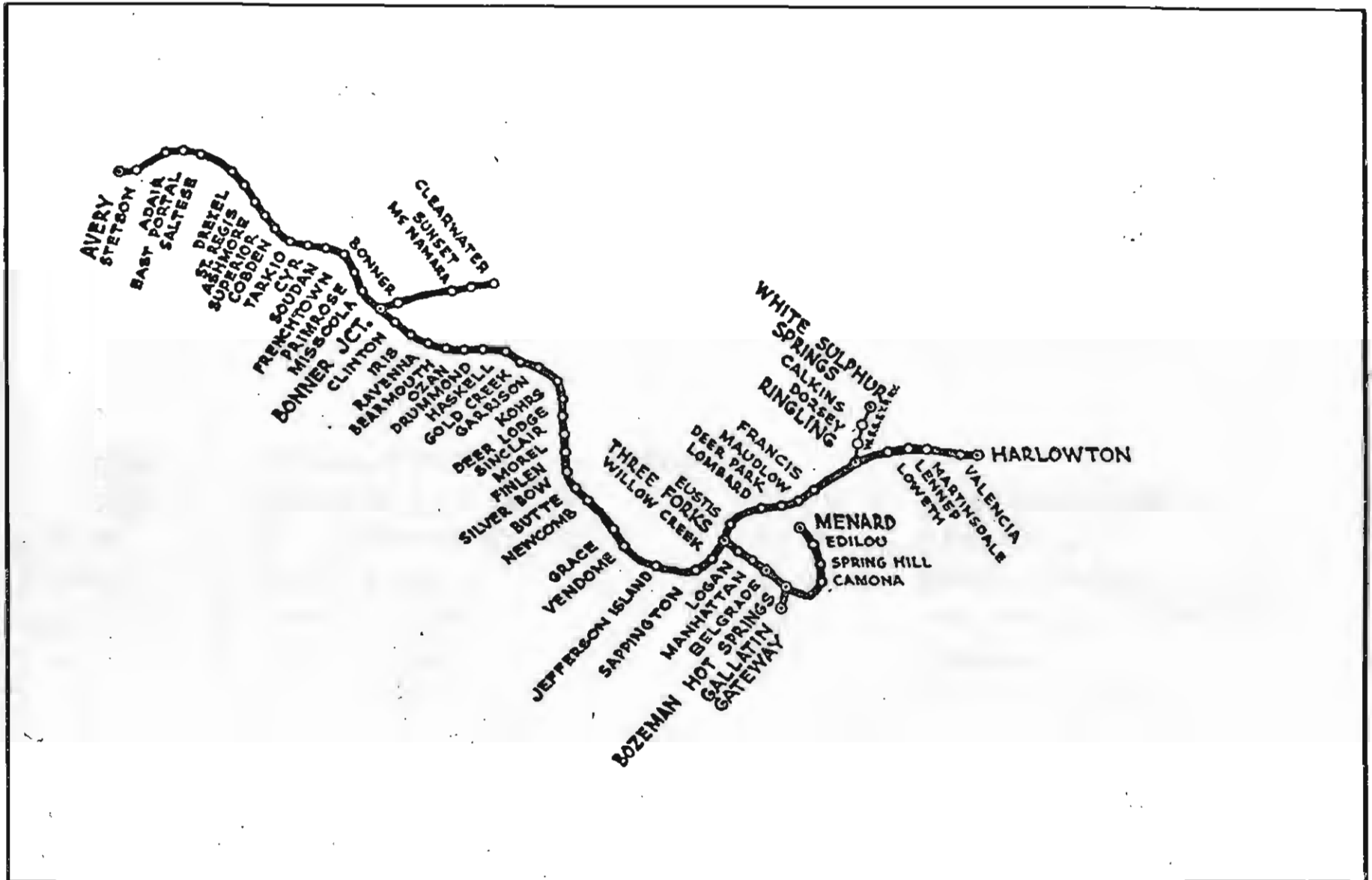



### STATION INDEX

STATION	PAGE	STATION	PAGE	STATION	PAGE	STATION	PAGE	STATION	PAGE	STATION	PAGE
Accola	12	(Camona)	15	Falcon	111	Janney	161	Tarkio	125		
Adair	112	(Camp Creek)	21	(Fanalulu)	184	Jefferson Island	169				
Alberton	128	Cardinal	178	Finlen	156	Ozan	143	(Thelma)	137		
(Alcazar)	170	(Carpenter)	24	Foraker	119	(Parrot)	168	Three Forks	24-174		
Alloy	159	Cedric	165	Frenchtown	131	Patterson	18	(Torbet)	14		
		(Chapman)	18	Francis	181	(Pearson)	110	(Twin Creek)	7		
				Gallatin Gateway	11	Penfield	162	Two Dot	194		
(Ashmore)	121	Clearwater	2	Garrison	148	(Piedmont)	167				
(Atkins)	11	Clinton	138	(Gilroy)	19	(Phosphate)	148	Valencia	195		
Avery	108	Cobden	124	Gold Creek	147	Potter	18	Vendome	166		
		(Cullen)	155	Grace	164	Primrose	133				
(Balmont)	18	Cyr	127	Gravel Pit	152	Logan	23				
(Barron)	177			Greenwood	19	Lombard	178	Ravenna	140		
(Barite)	3	Dawson	158	Harlowton	106-196-198	Loweth	187	Ringling	185	(West Gallatin)	20
Bearmouth	142	(De Borgia)	116	Haskell	146	(Lux)	16	Rocker	159		
Bear Creek	1	Deer Lodge	150	Haugan	116	Manhattan	22	Roland	113	Willow Creek	172
(Belgrade)	21	Deer Park	179	Henderson	117	Martinsdale	192	(Root)	132	(Wisner)	15
(Blanchard Crk.)	2	(Deschamp)	133	(Higgins)	186	Matthews	18			(Whitehall)	167
(Blackwood)	19	Donald	163	(Hillman)	13	Maudlow	180				
Bonner	8	Drexel	118	Holland	20	(Marlin)	121	Saltese	115		
Bonner Jct.	8-136	Drummond	144	(Huffine)	14	M <sup>c</sup> Namara	6	Sappington	171		
Bozeman	17			Huson	130	Menard	12	(Schilling)	132		
Bozeman Hot Springs	11-19	East Portal	113	Iris	139	(Millers Ranch)	7	(Selkirk)	193		
(Booher)	176	Edilou	13			Missoula	135	Silver Bow	158		
Bruno	188	(Erlice)	14			Morel	155	Sinclair	153		
Bryson	114	Eustis	175			Moyne	184	Sixteen	183		
(Busch)	15					Nathan	181	Soudan	129		
Butte	159					(Neal)	136	Spring Hill	14		
						Newcomb	161	Stetson	109		
						(New Dorsey)	185	St. Paul Pass	113		
						(Nissler)	158	St. Regis	120		
								Sunset	3		
								Superior	122		

NOTE:  
STATIONS  
SHOWN IN ( )  
NO LONGER  
LISTED IN  
TIME TABLE.

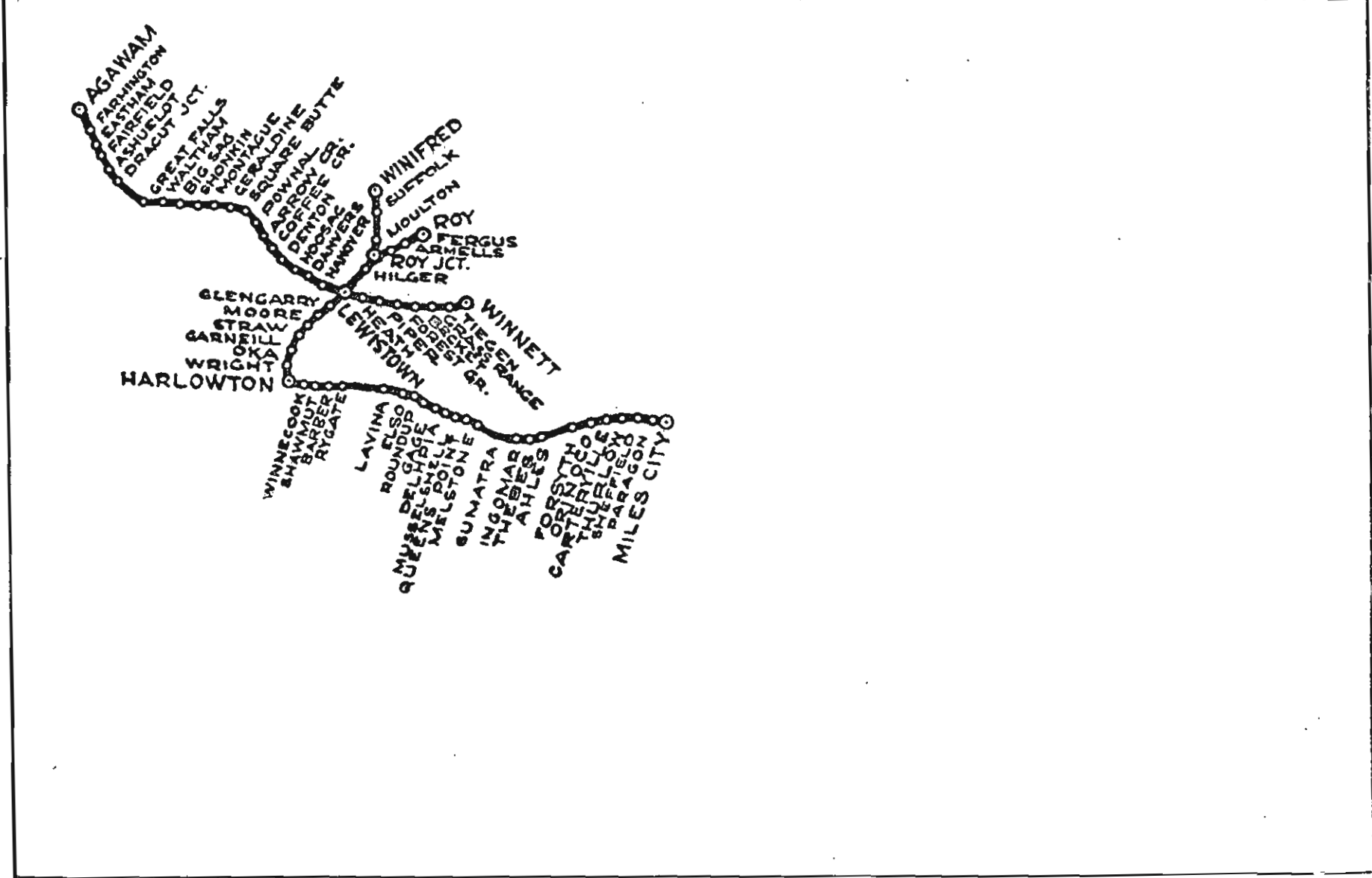

## STATION INDEX

STATION	PAGE	STATION	PAGE	STATION	PAGE	STATION	PAGE	STATION	PAGE
Agawam.....	53	Danvers.....	90	Hanover.....	92	(Malone).....	54	Pownal.....	83
Ahles.....	227	Delphia.....	216	Harlowton-106-196-198		(Manchester).....	65	Tiegen.....	27
Amherst.....	92	Denton.....	87	Heath.....	34	MEClave.....	100	Queens Point..	218
Armells.....	47	(Dracut).....	63	(M&Donnell).....	93			Thebes.....	226
Arrow Crk.....	85	Dracut Jct.....	63	Highwood.....	73	Melstone.....	219	Thurlow.....	237
Ashuelot.....	62	Dunlap.....	35	Hilger.....	49	Miles City.....	242		
				Hoosac.....	89	Montaque.....	77	(Rogers).....	70
(Barber).....	203	Eastham.....	58	Ingomar.....	225	Moore.....	98	Roundup.....	212
(Bascom).....	221	Elsos.....	210			(Joan).....	97	Roy.....	44
(Baxter).....	51	Emerson Jc.....	66	Judith Gap.....	102	Moulton.....	41	Roy Jc.....	42-48
Becket.....	31	Fairfield.....	60			(Murray).....	242	Rygate.....	204
(Belt Crk).....	70	Falls Yard.....	67			Musselshell.....	217	(Romunstadt) 46	
(Big Sag).....	74	Farmington.....	55					Waltham.....	71
		Fergus.....	45					Ware.....	91
Brooks.....	50	Forest Grove.....	32						
		Forsyth.....	233					Salem.....	69
(Burgoyne).....	206	Gage.....	214					Shawmut.....	202
Corterville.....	235	Garneill.....	101					Sheffield.....	239
		Geraldine.....	79					(Slayton).....	206
Chateau.....	56	Glenarry.....	96	Lavina.....	207			Shonkin.....	75
(Christina).....	41	Grass Range.....	29			Oka.....	104	Sipple.....	99
Coffee Crk.....	86	Great Falls.....	67			Orinoco.....	234		
Cold Springs.....	232	(Gross).....	92			(Orange).....	34		
(Cooper).....	68			Lewistown-36-52-94				Square Butte... 81	
						Paraqon.....	240	Straw.....	100
						Piper.....	33	Suffolk.....	39
								Sumatra.....	223
								(Surprise Crk) 84	

NOTE:-  
STATIONS  
SHOWN IN ( ) NO  
LONGER LISTED  
IN TIMETABLE.

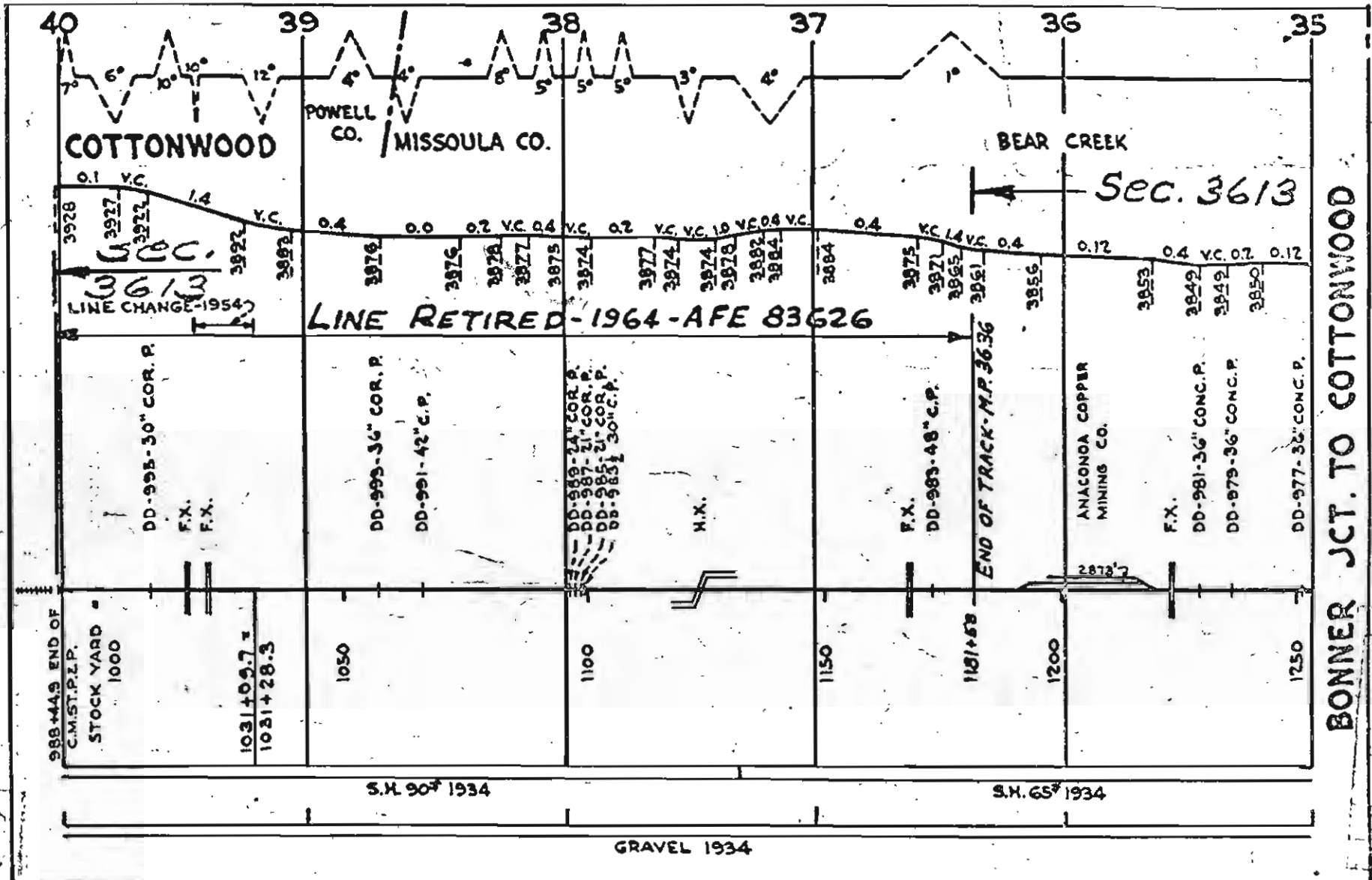

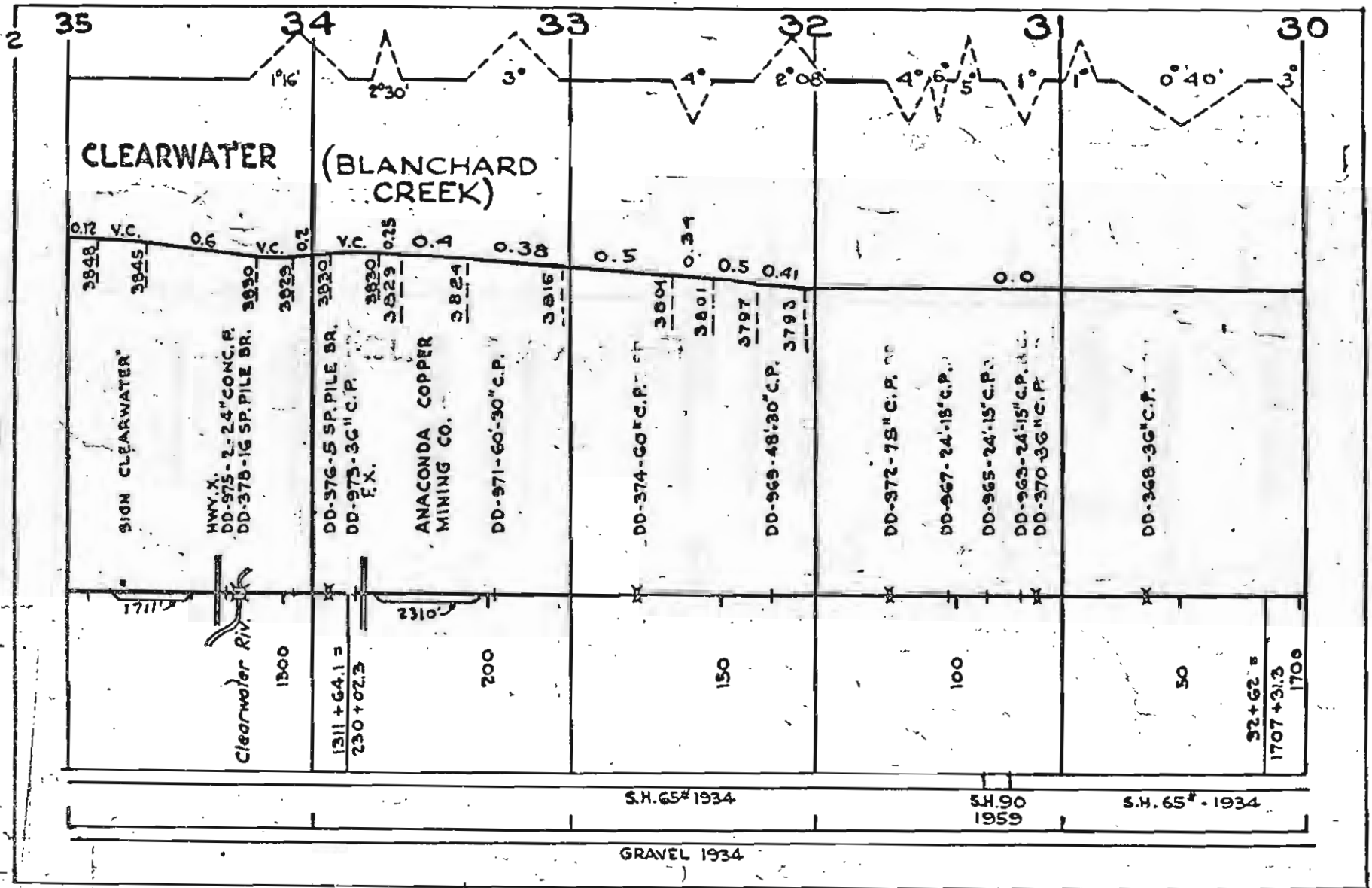

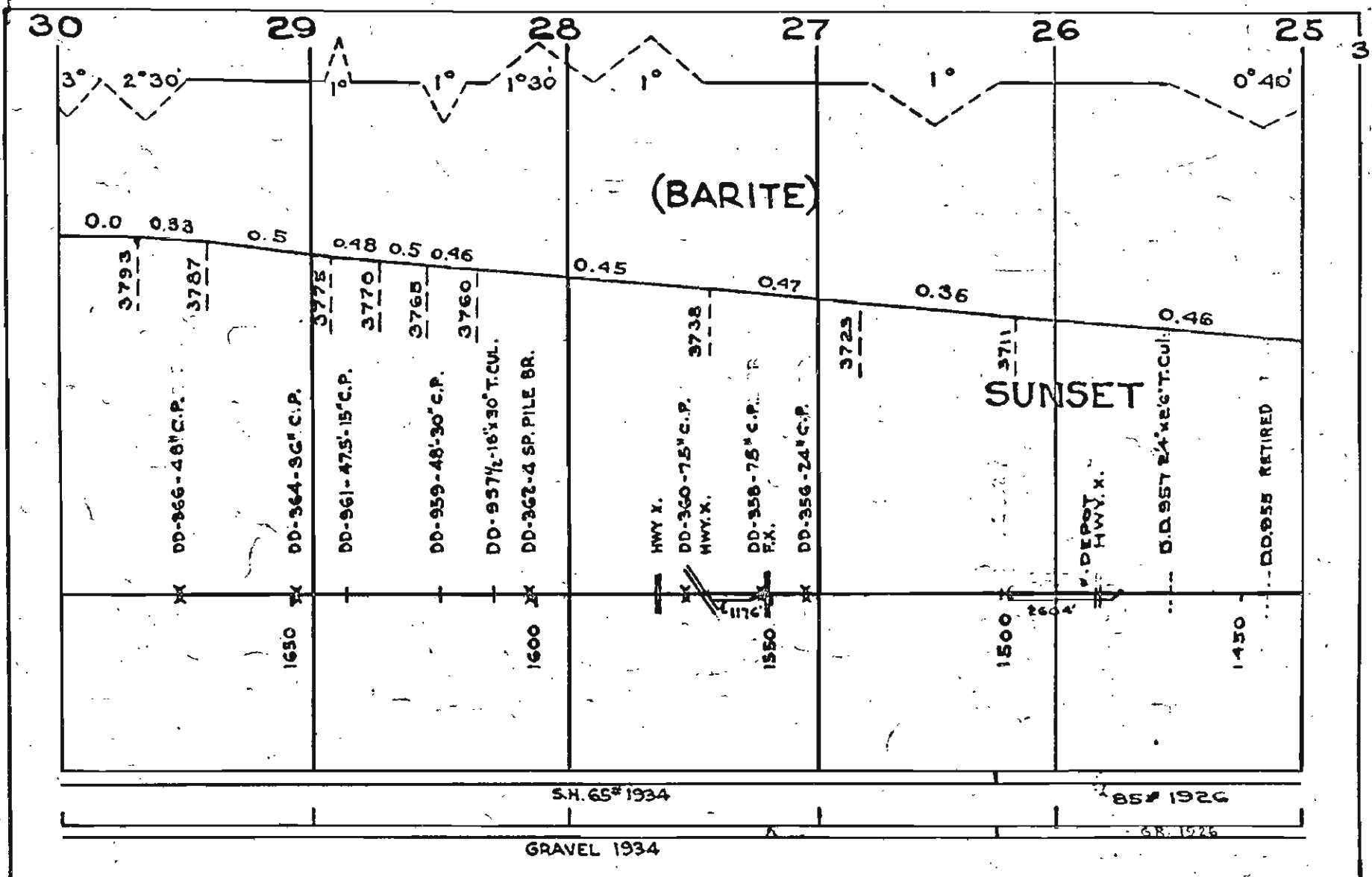

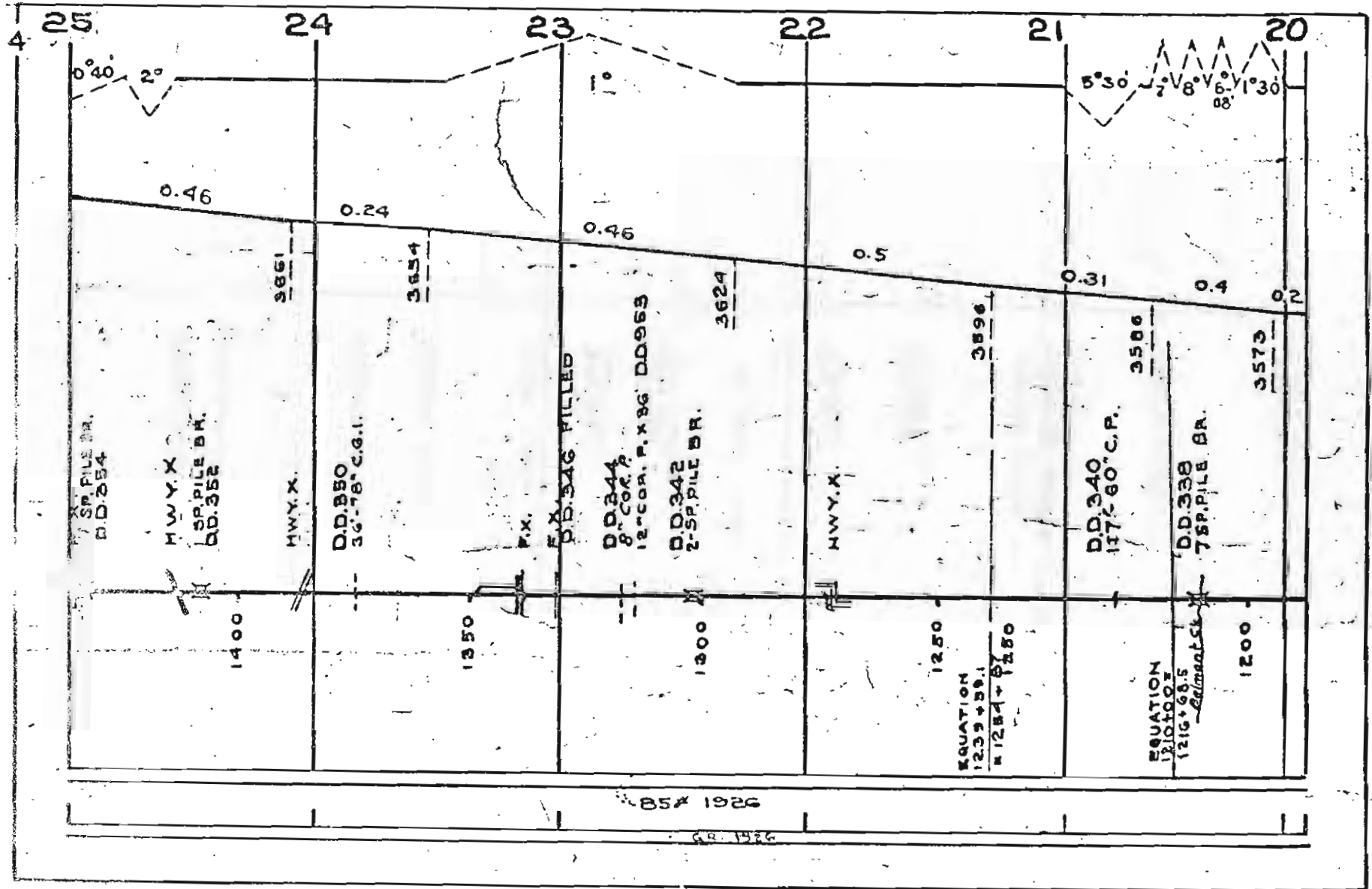

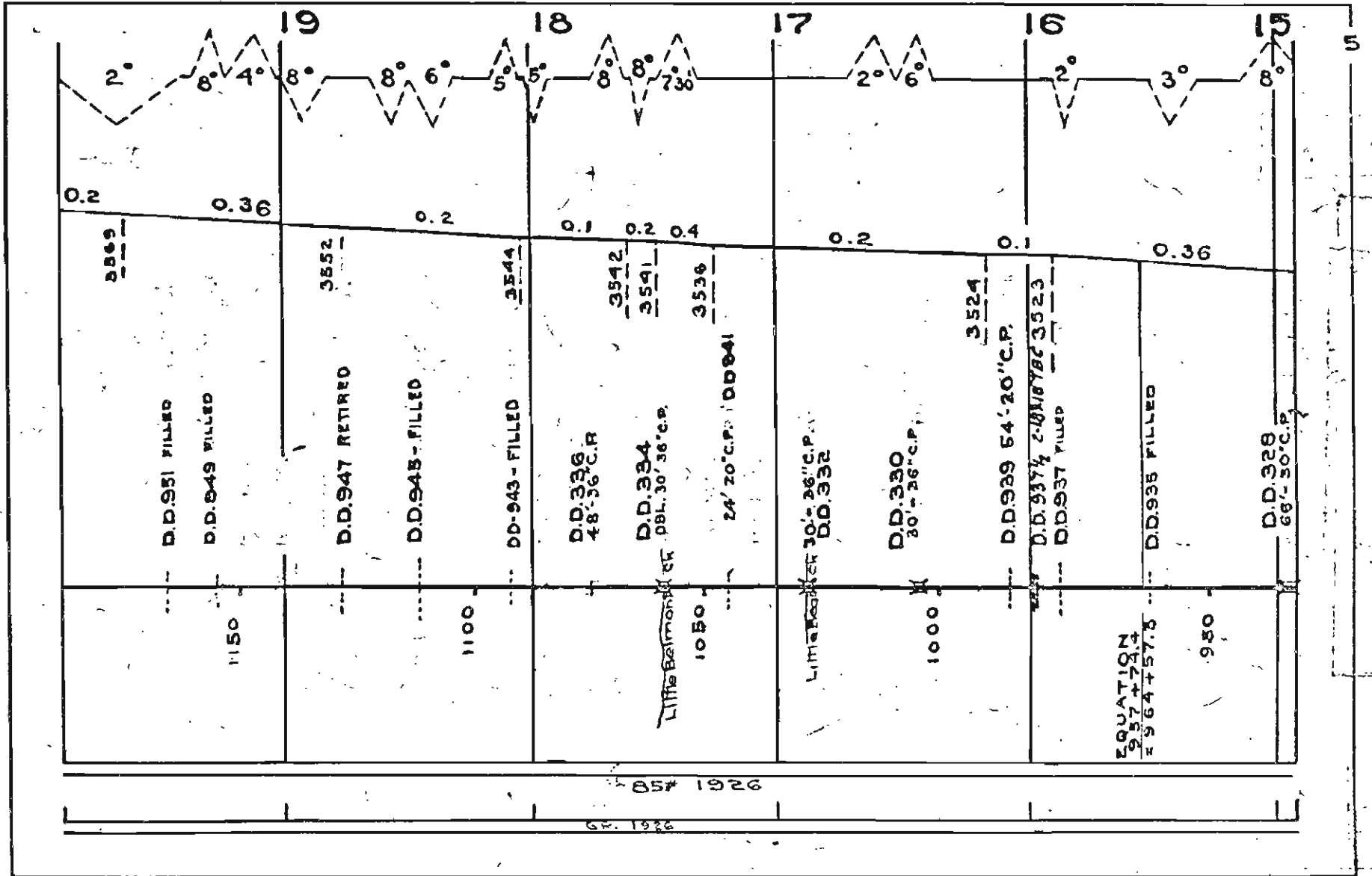





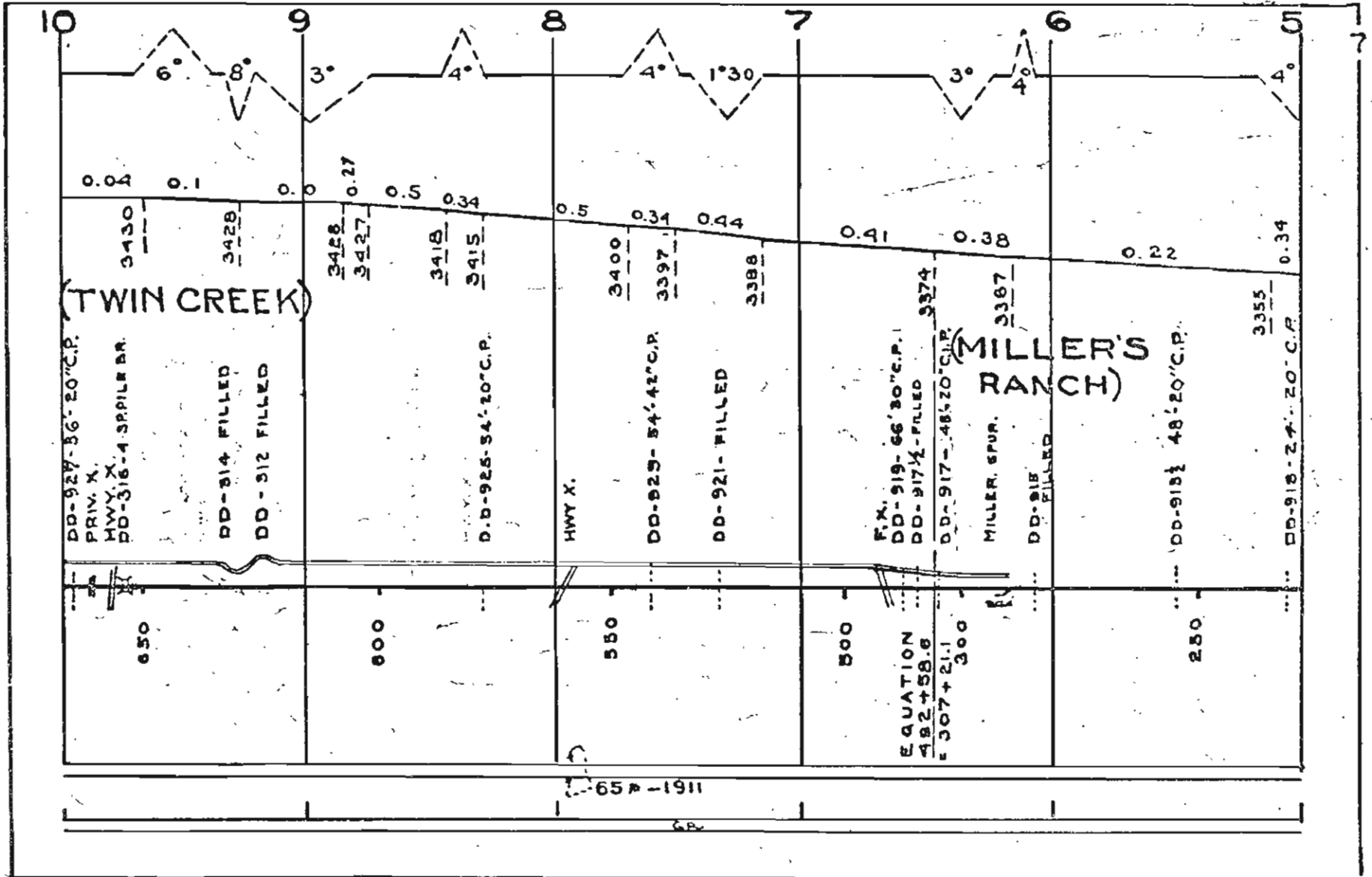



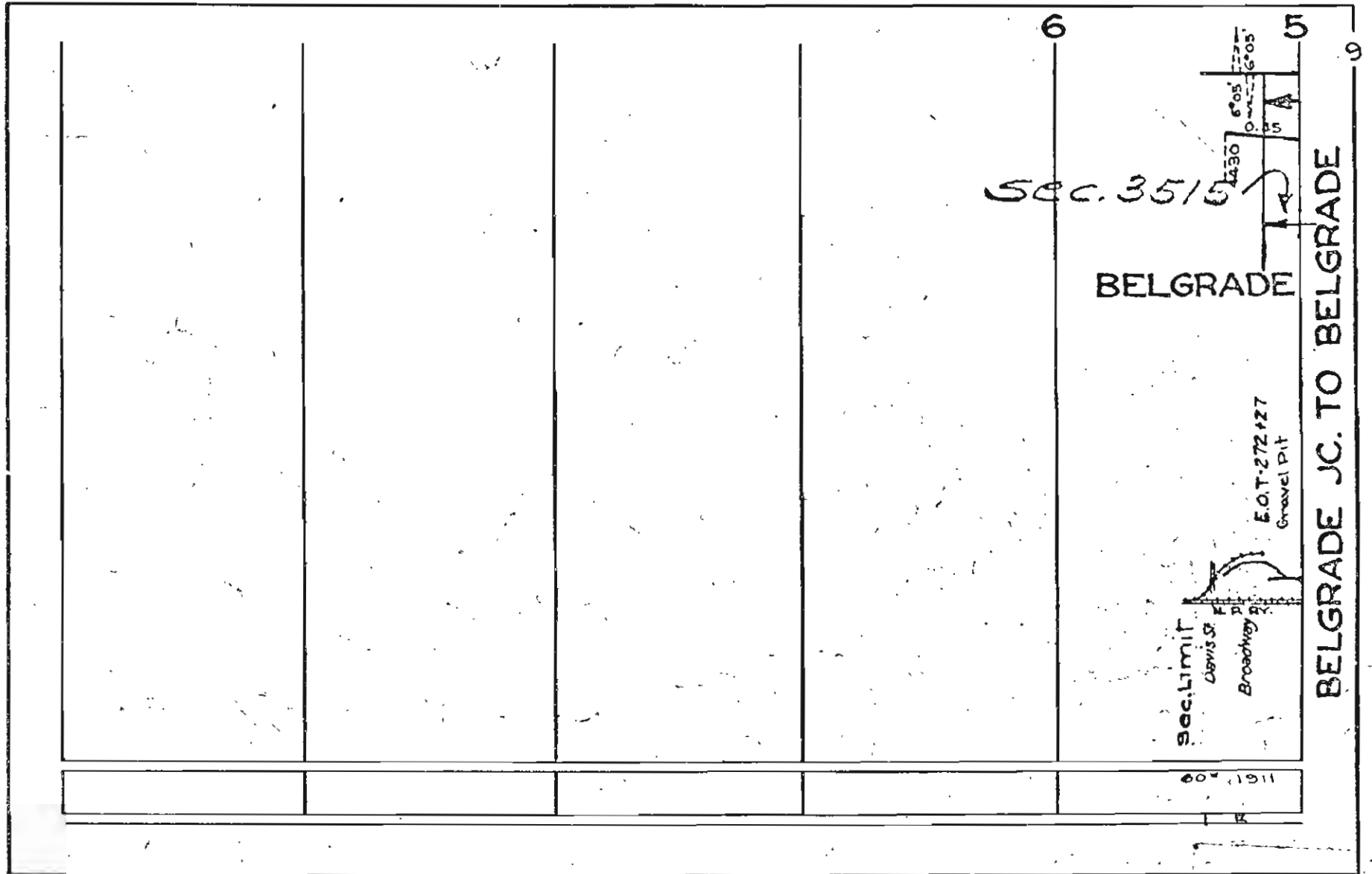

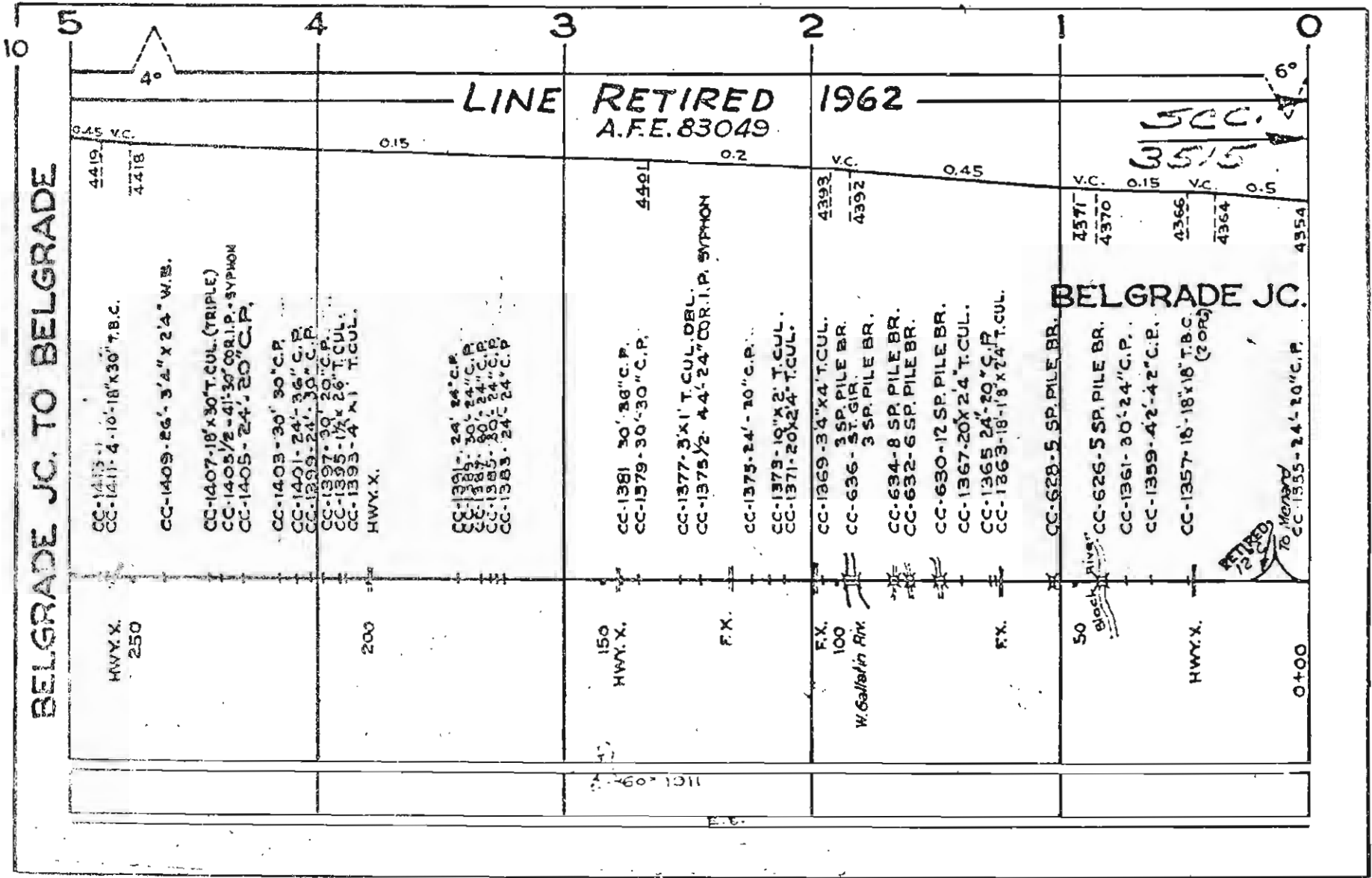



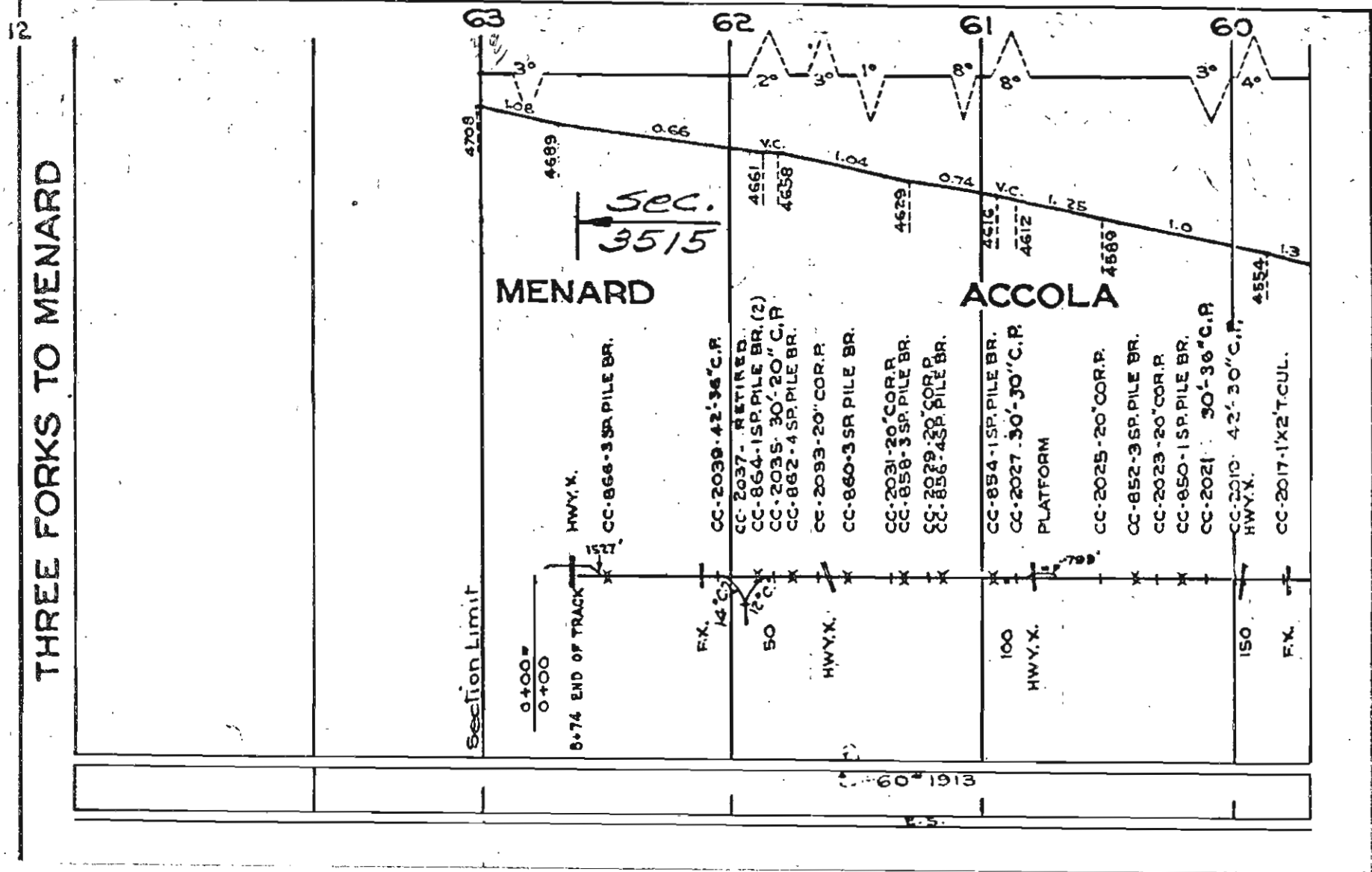

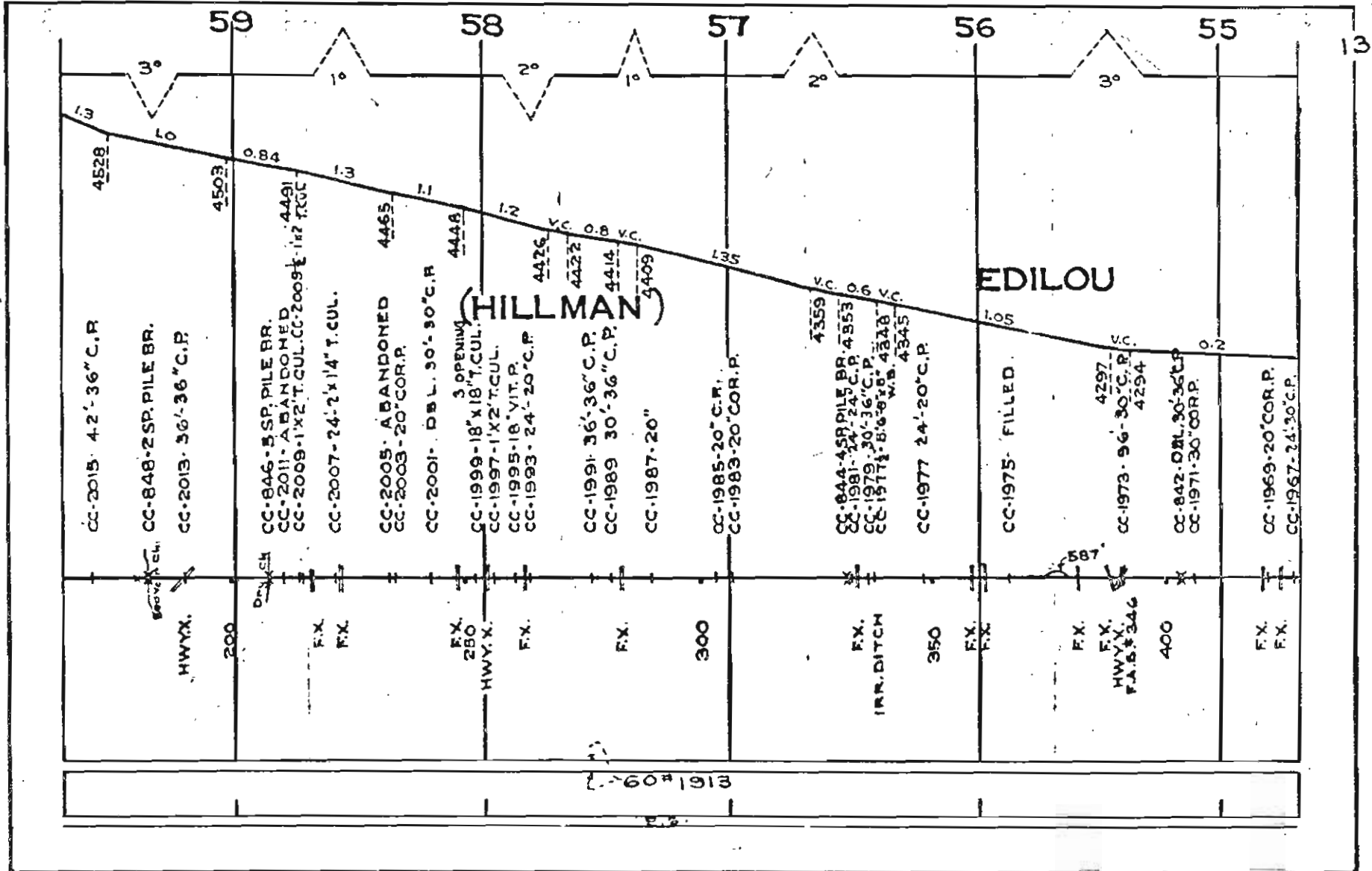



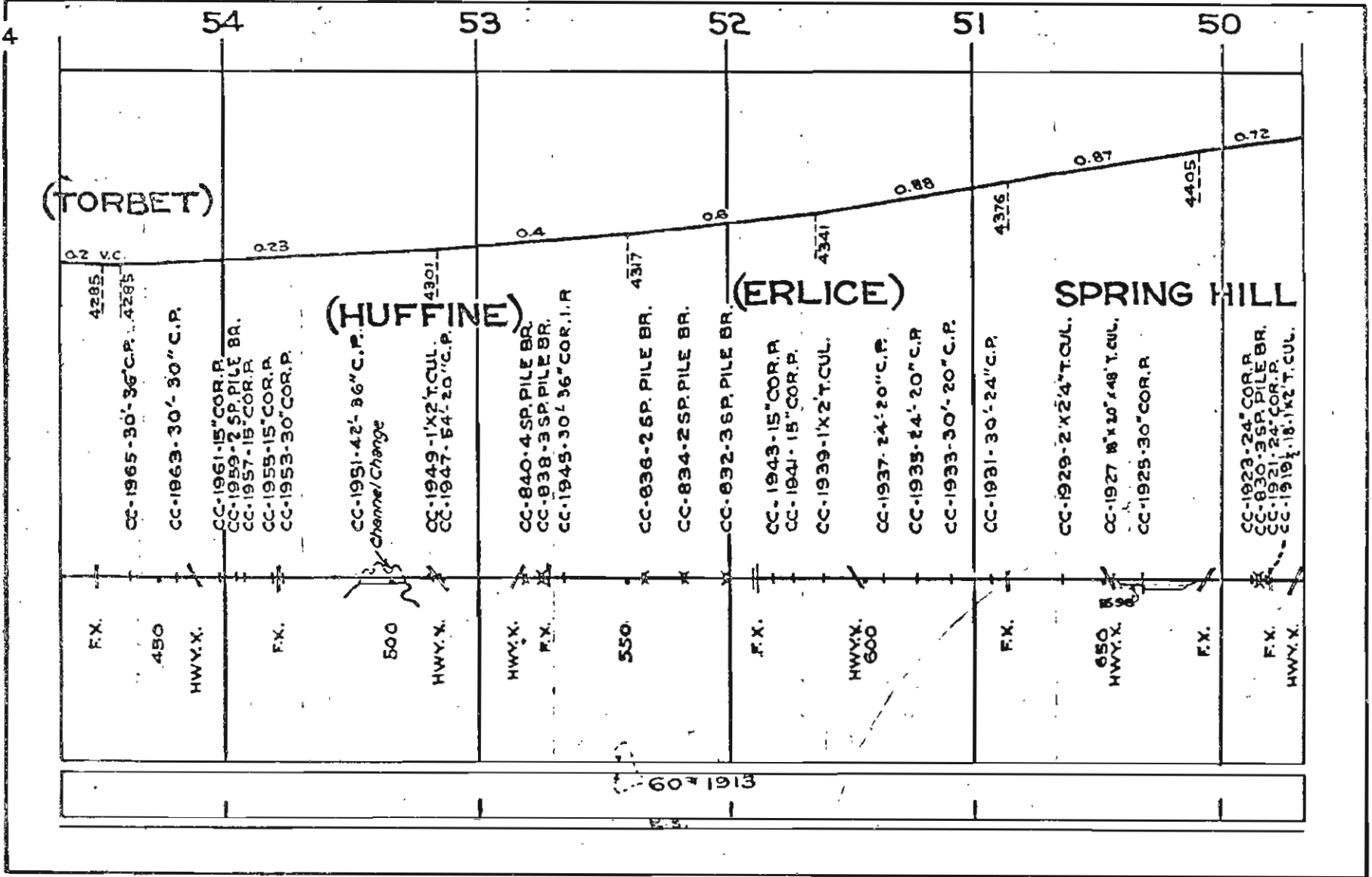

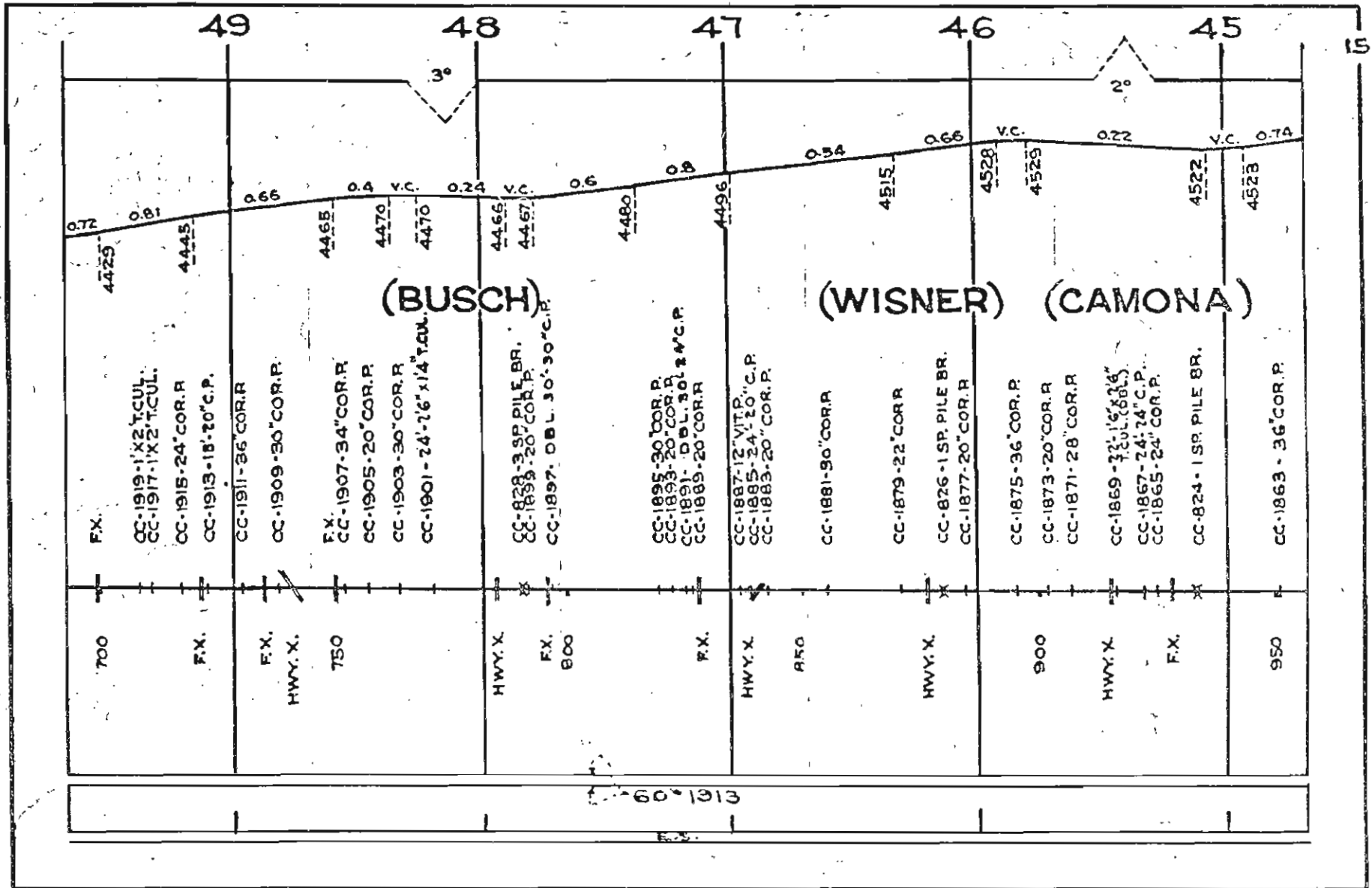



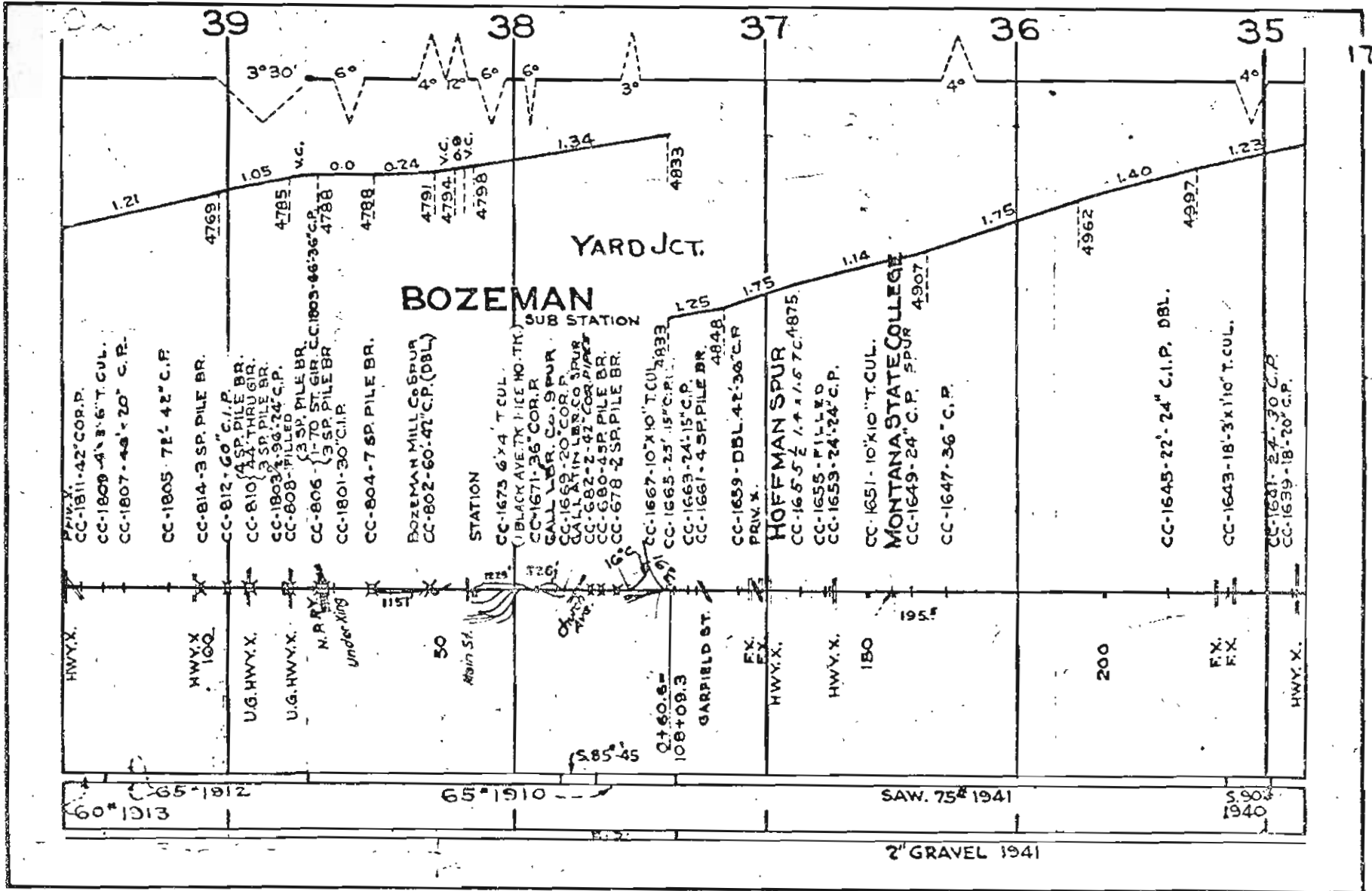

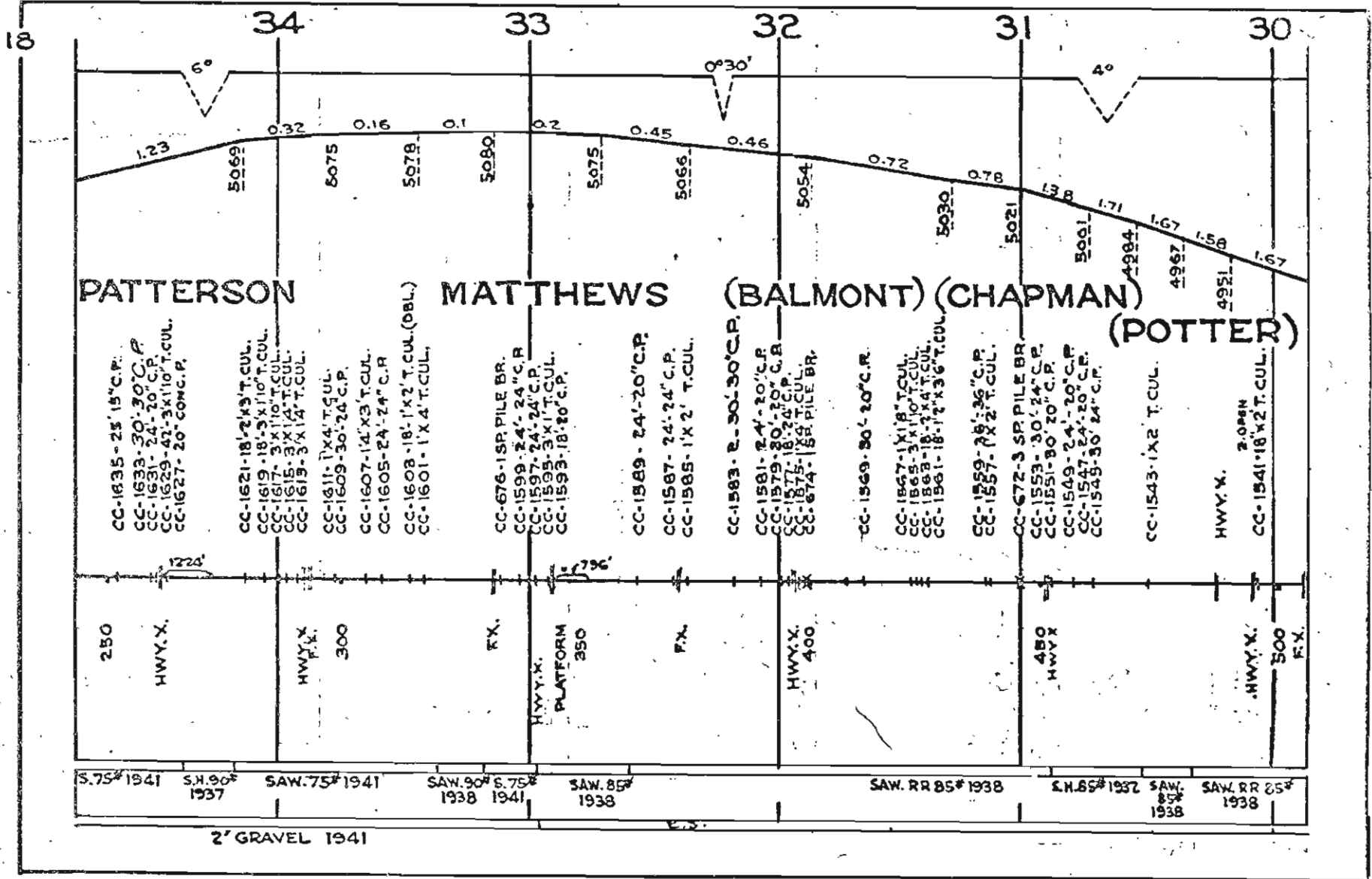

2' GRAVEL 1941

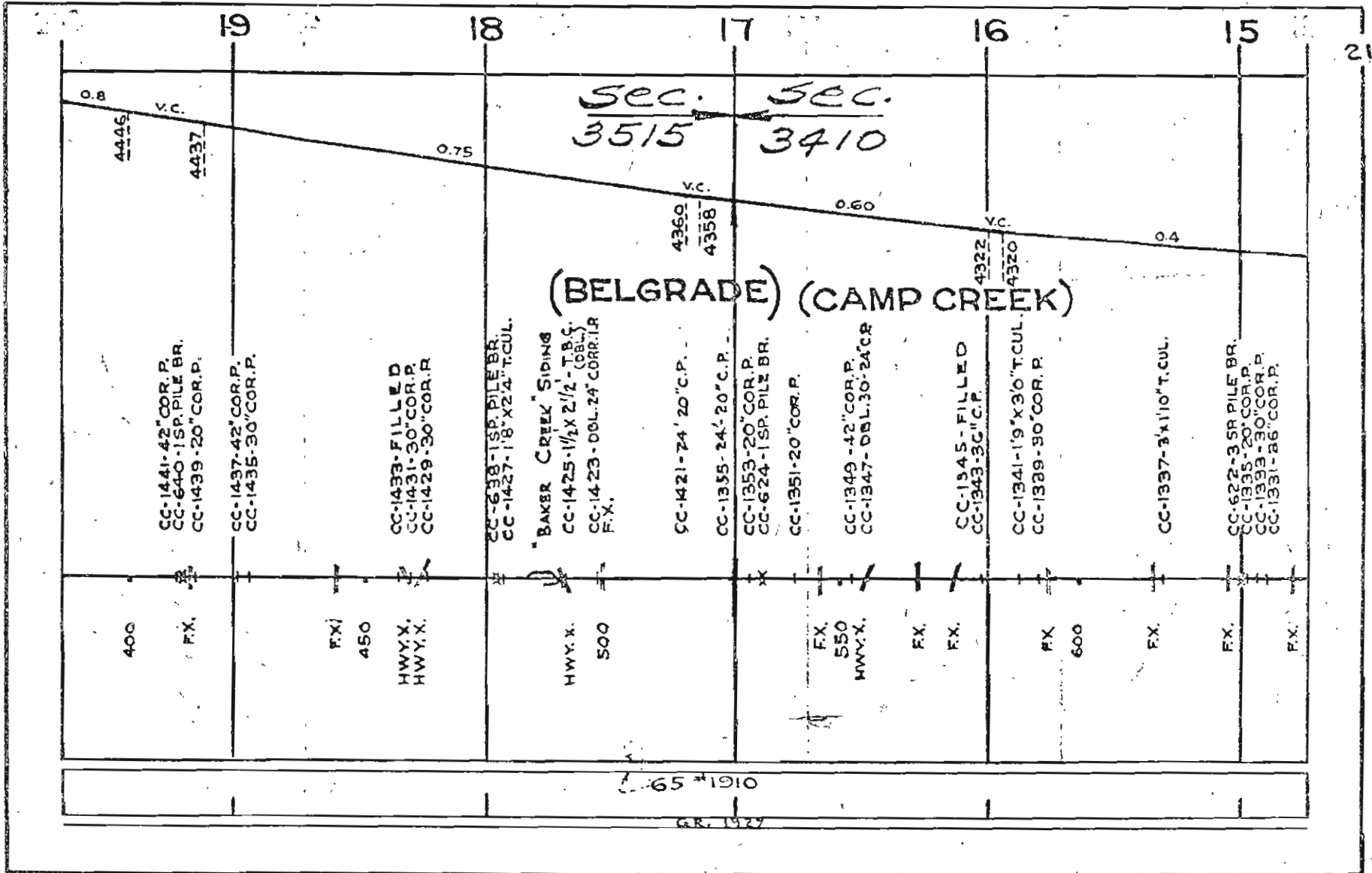

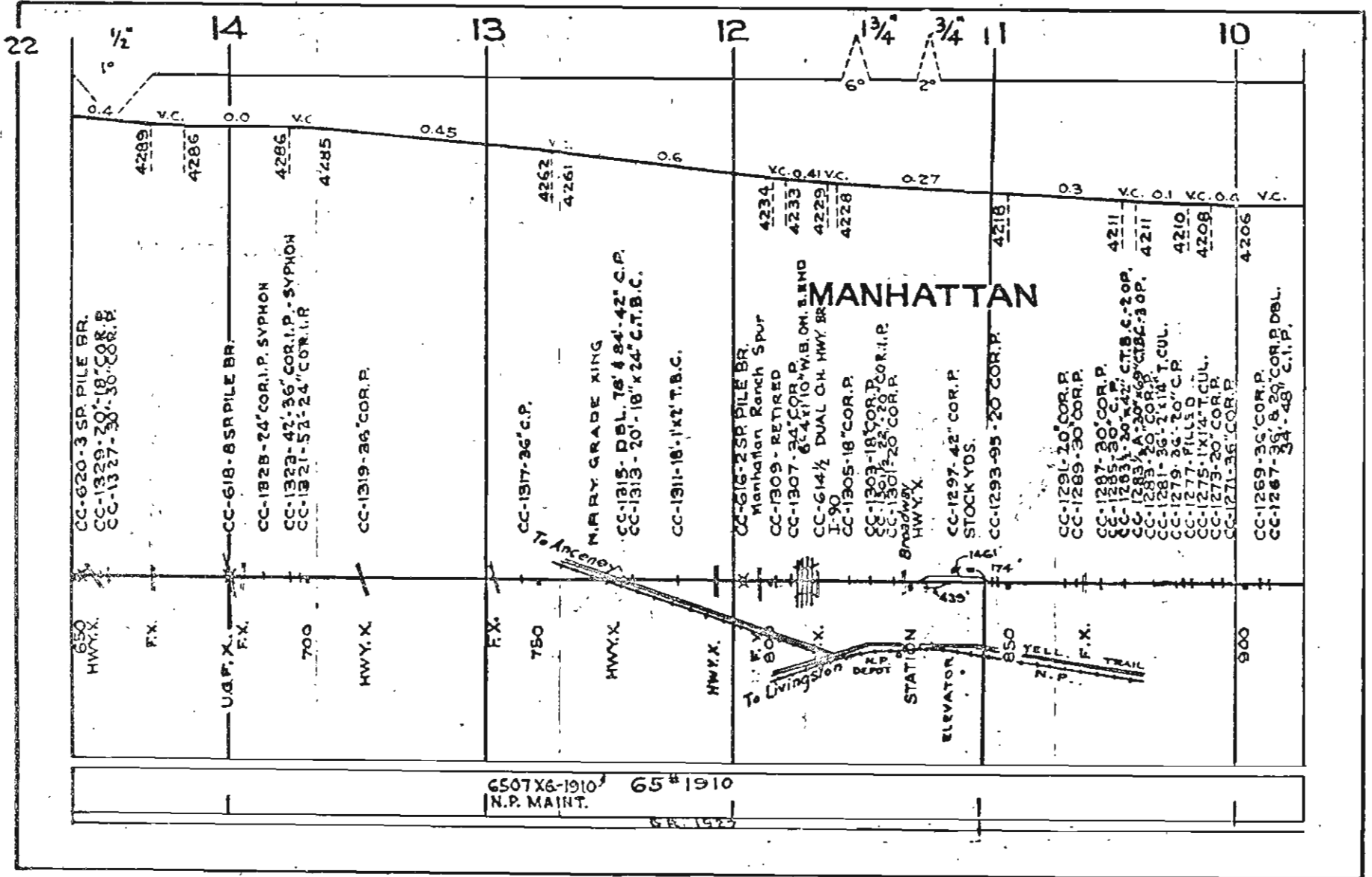

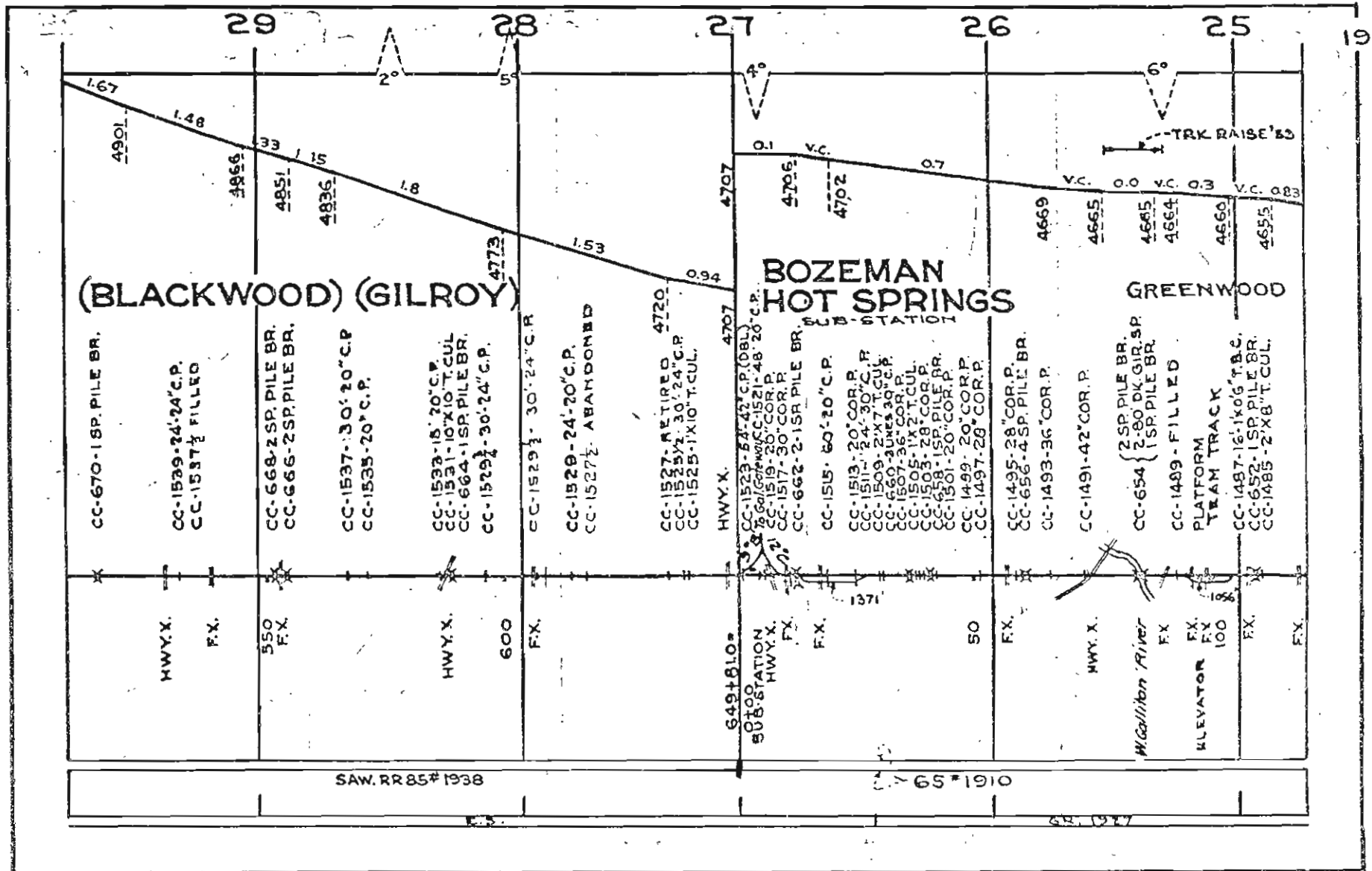



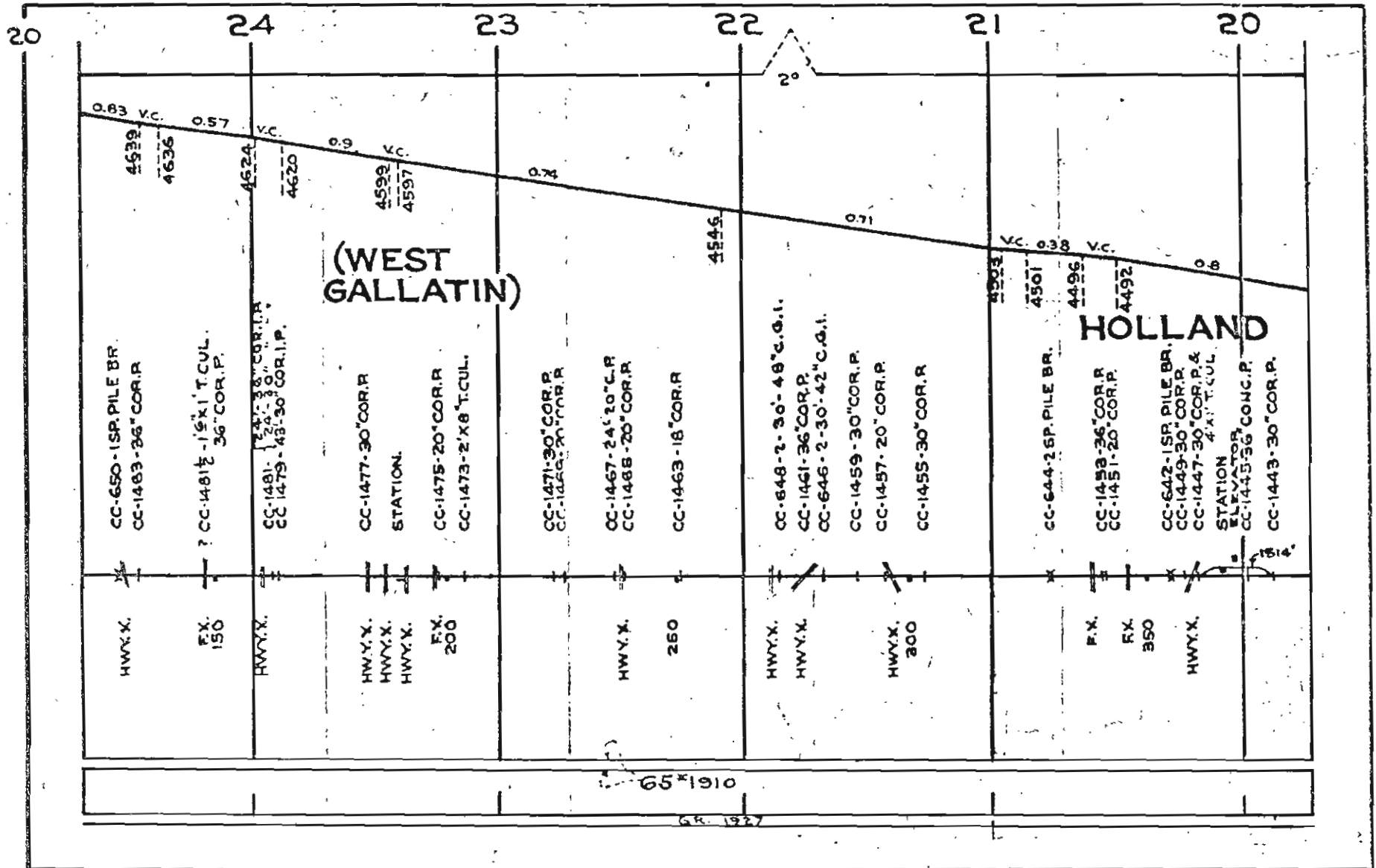

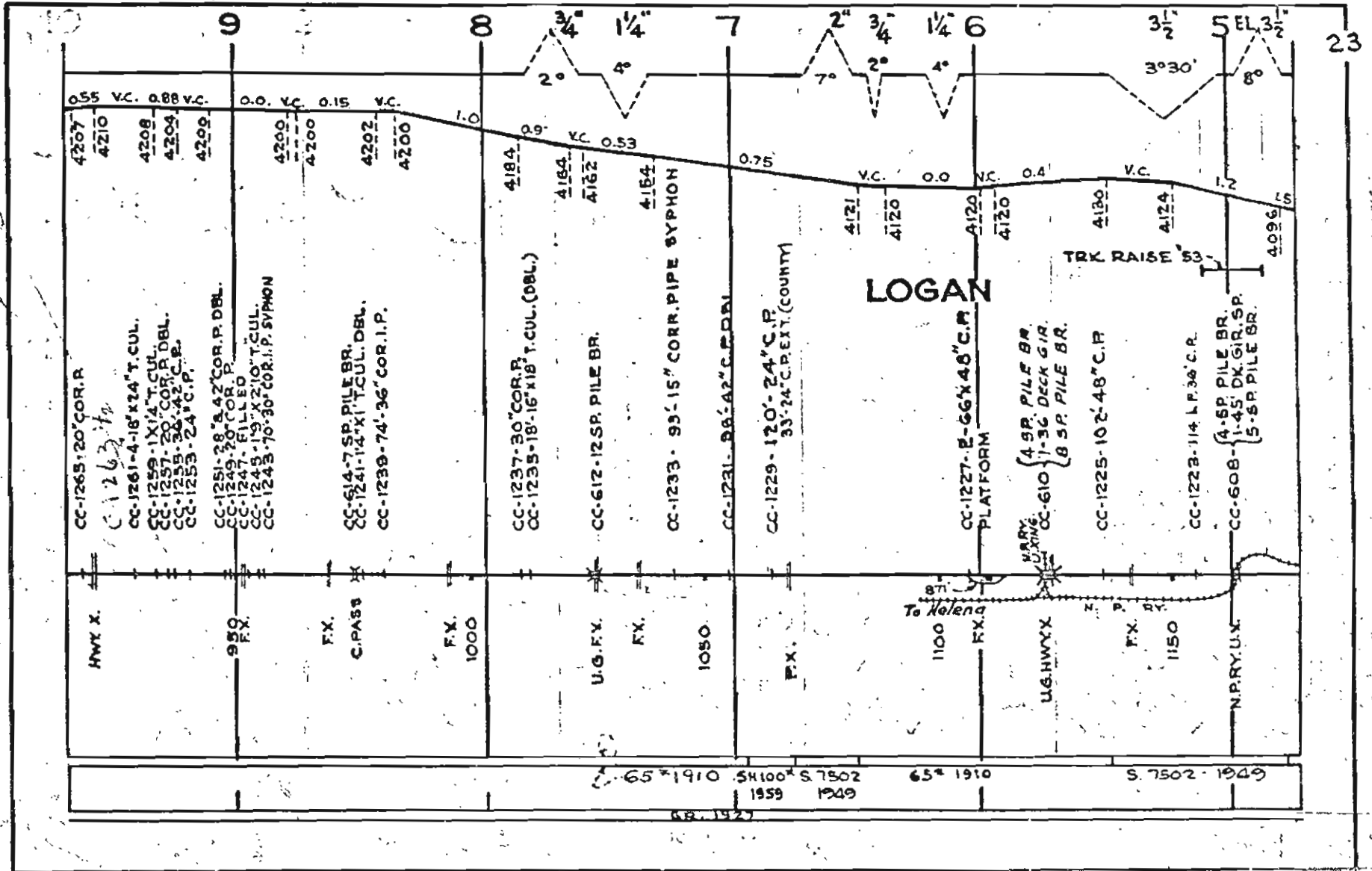



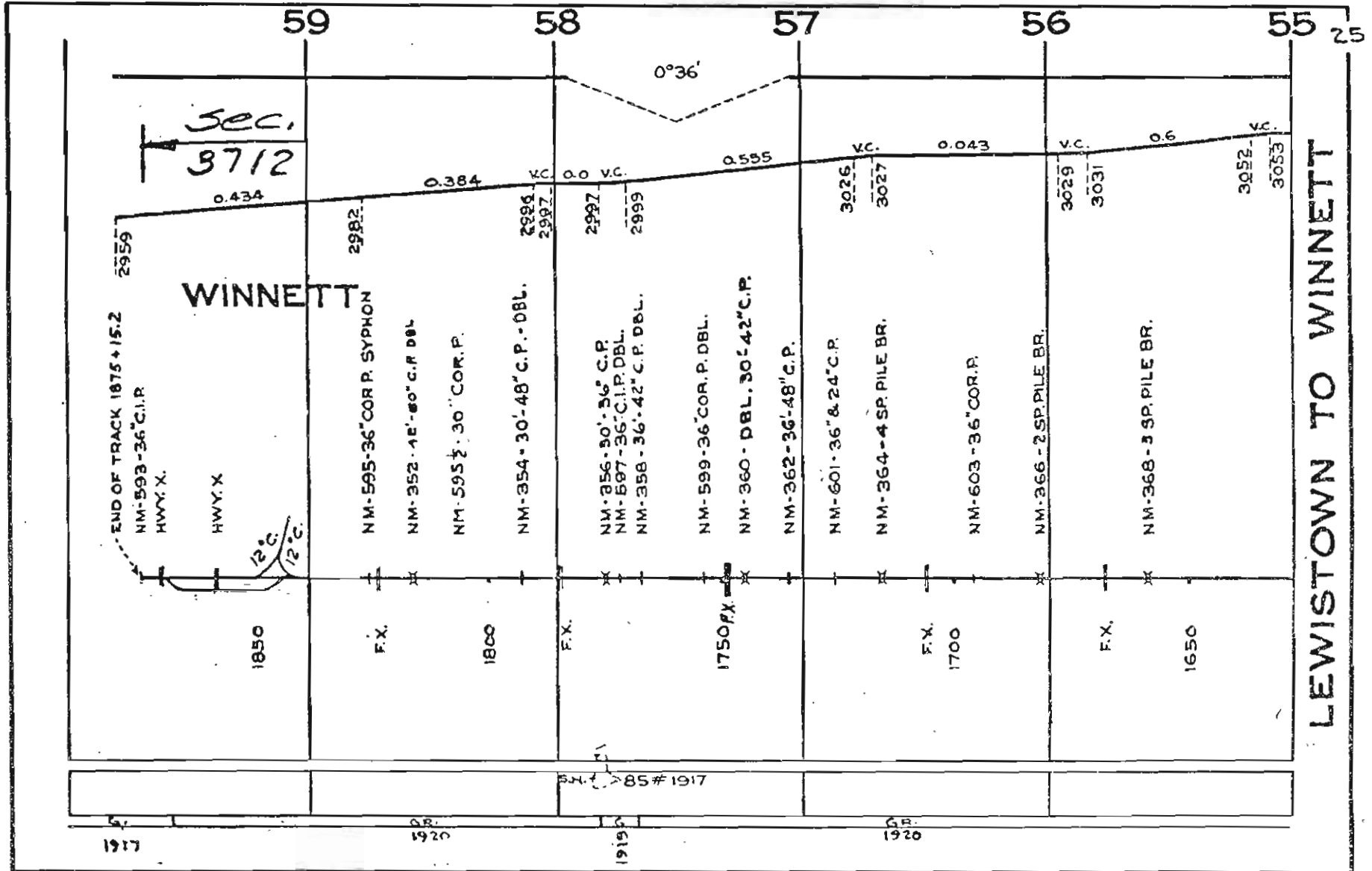

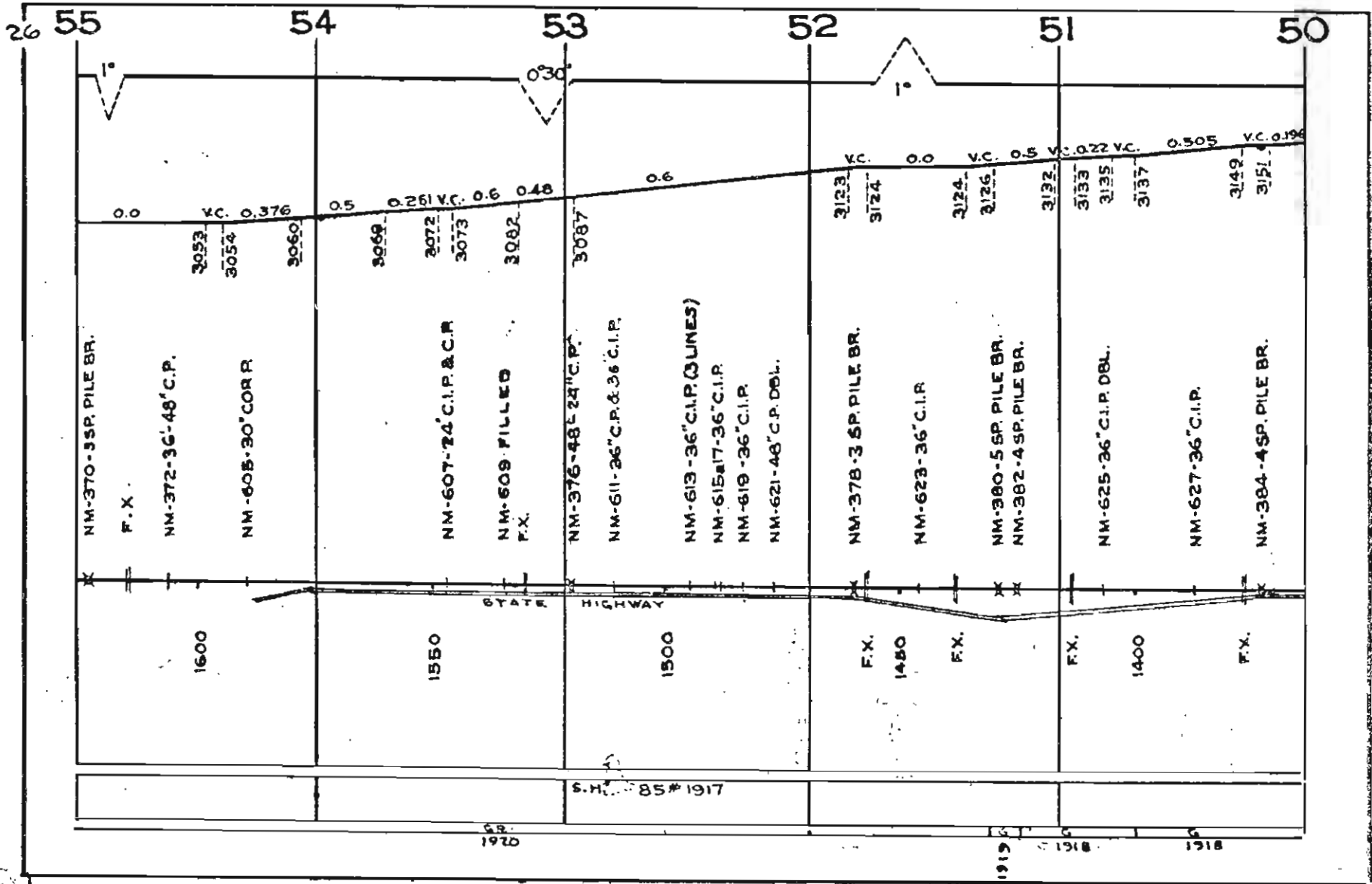

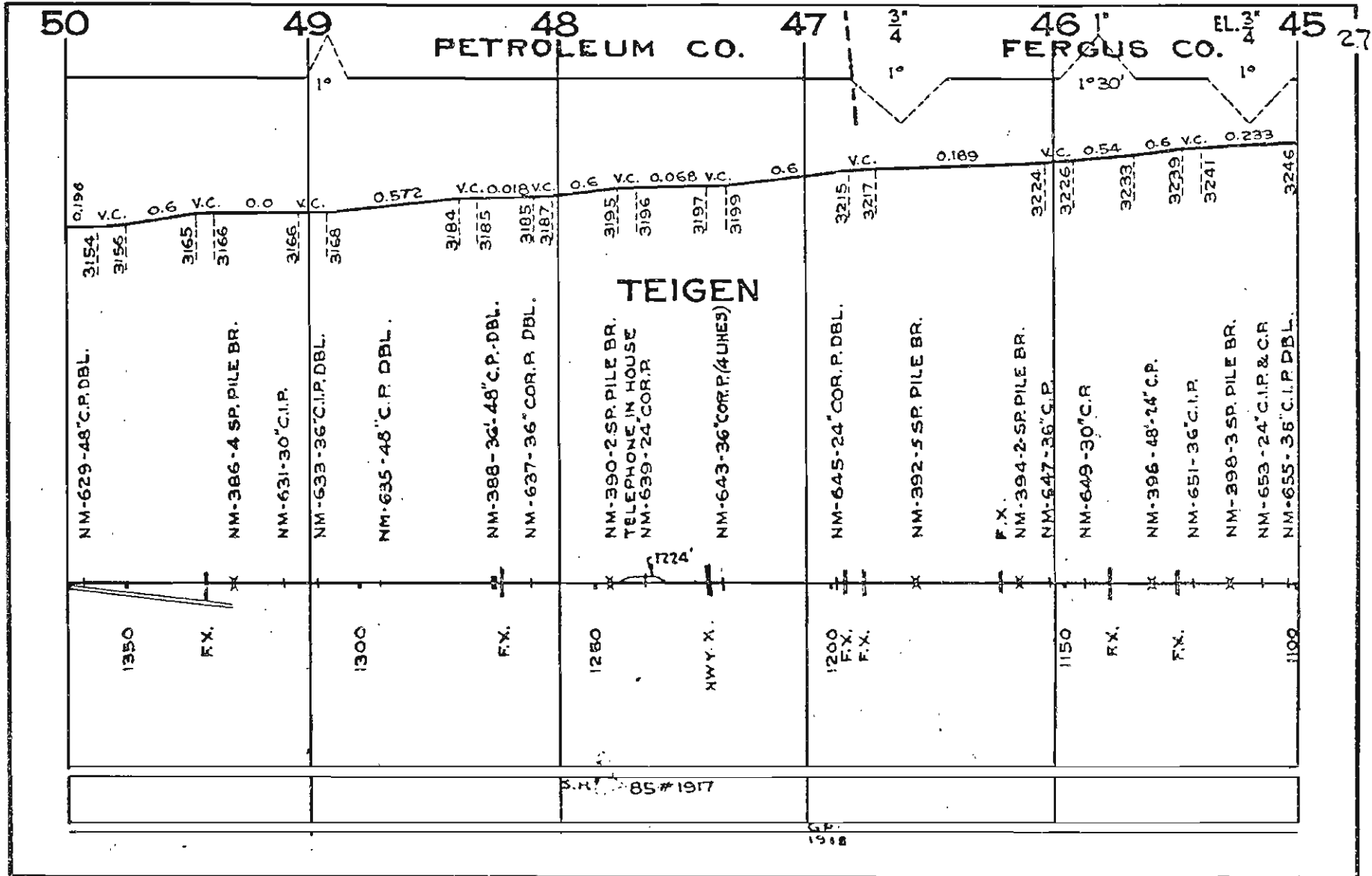

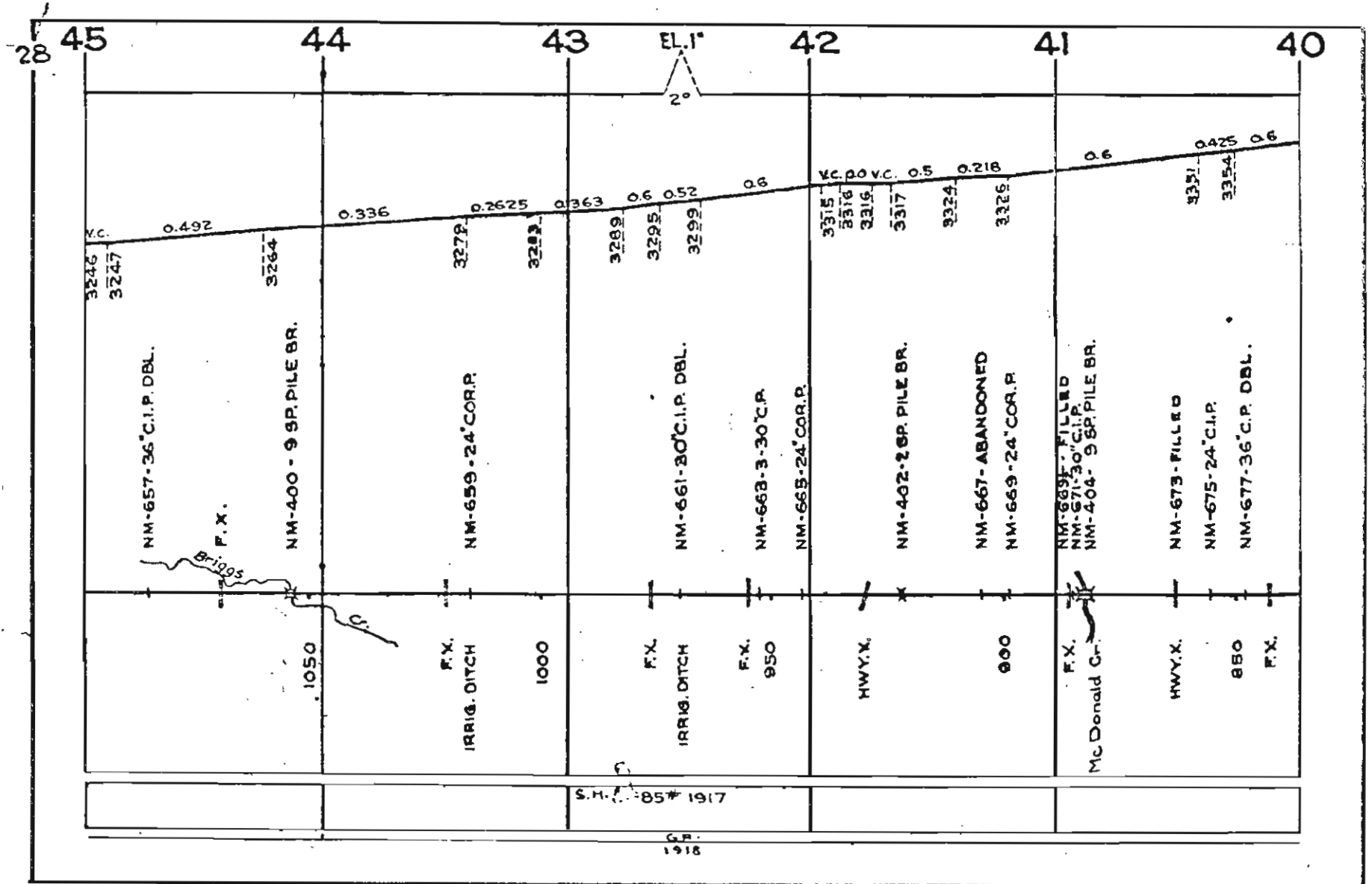

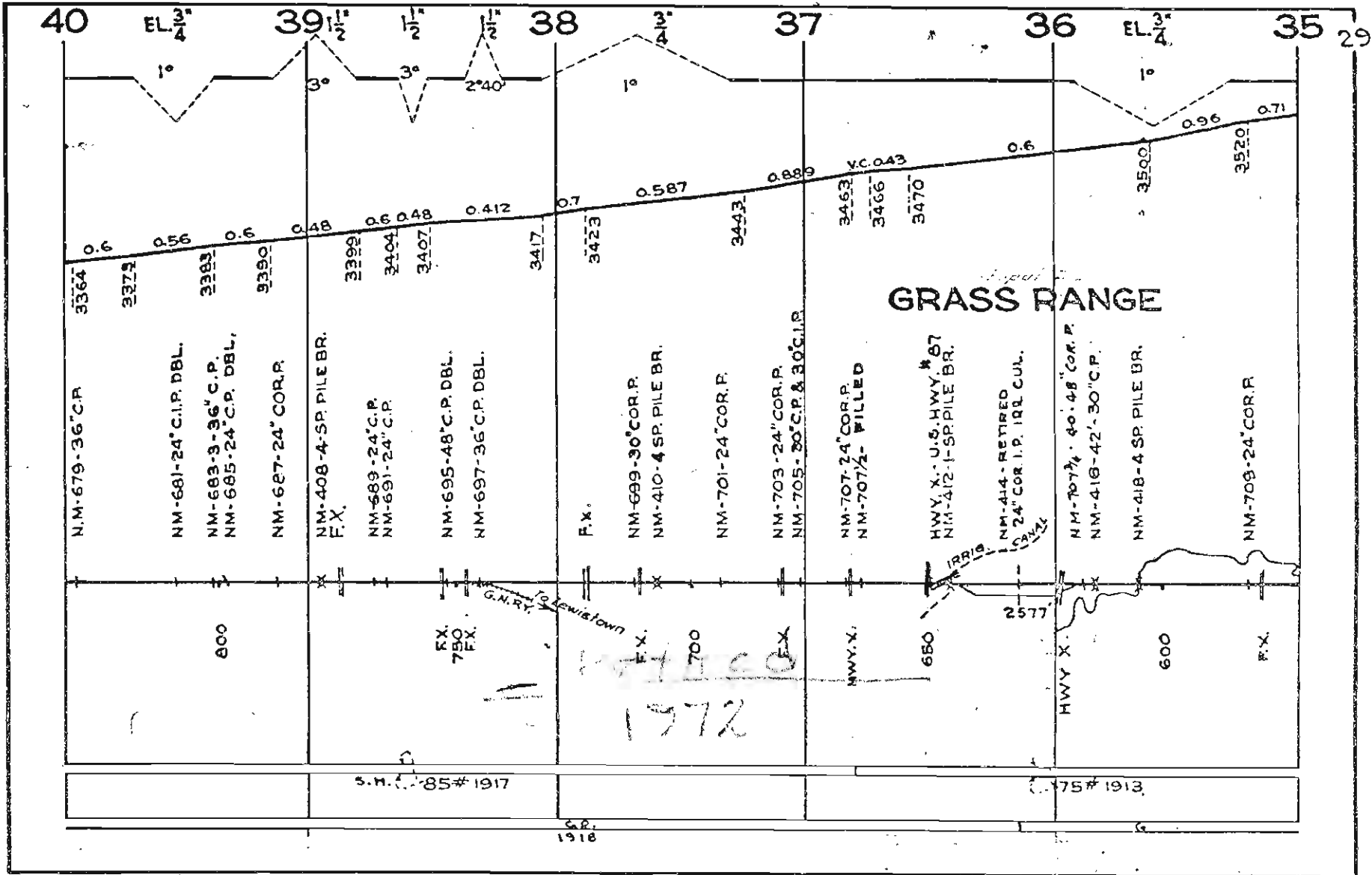



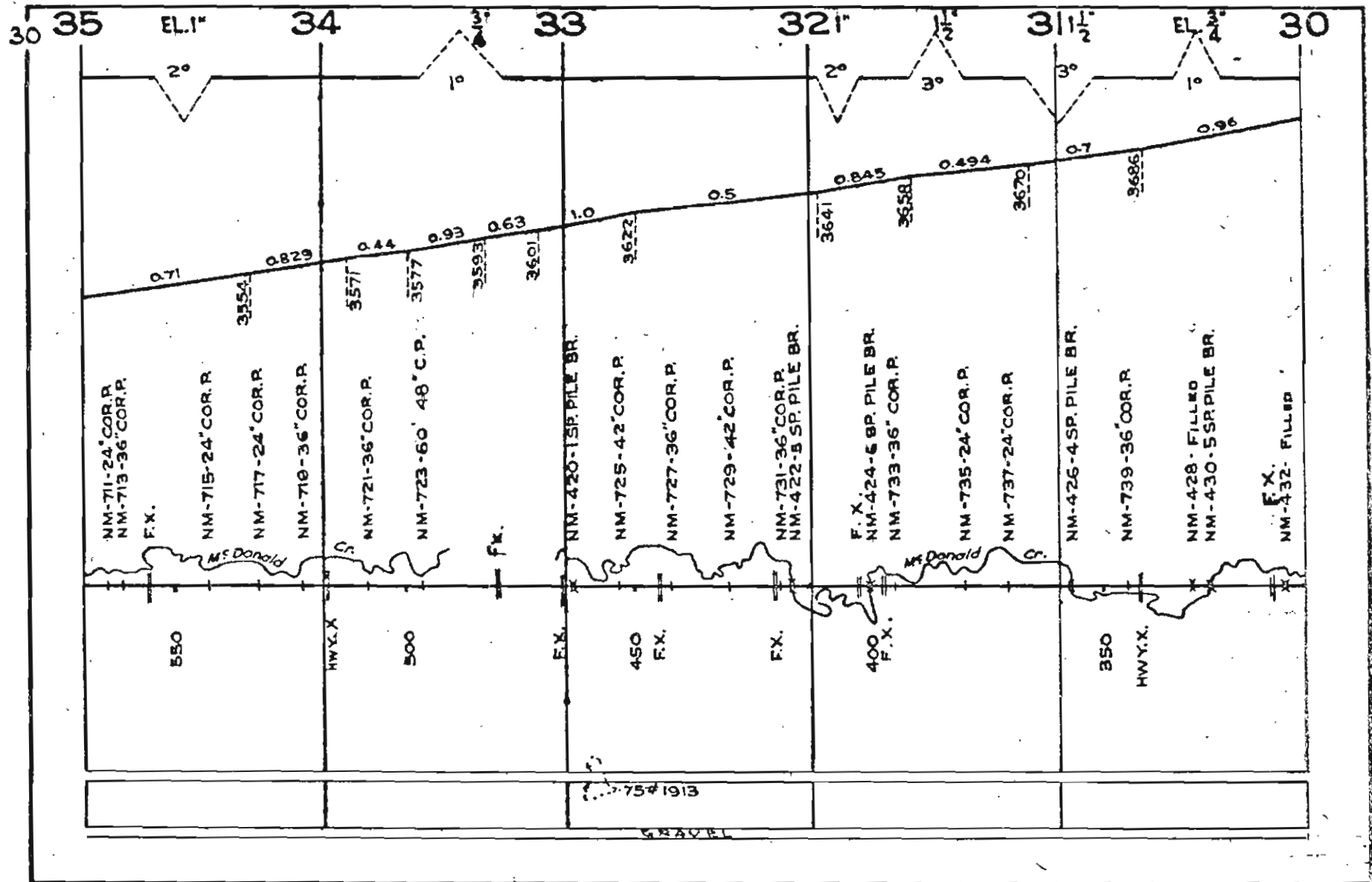

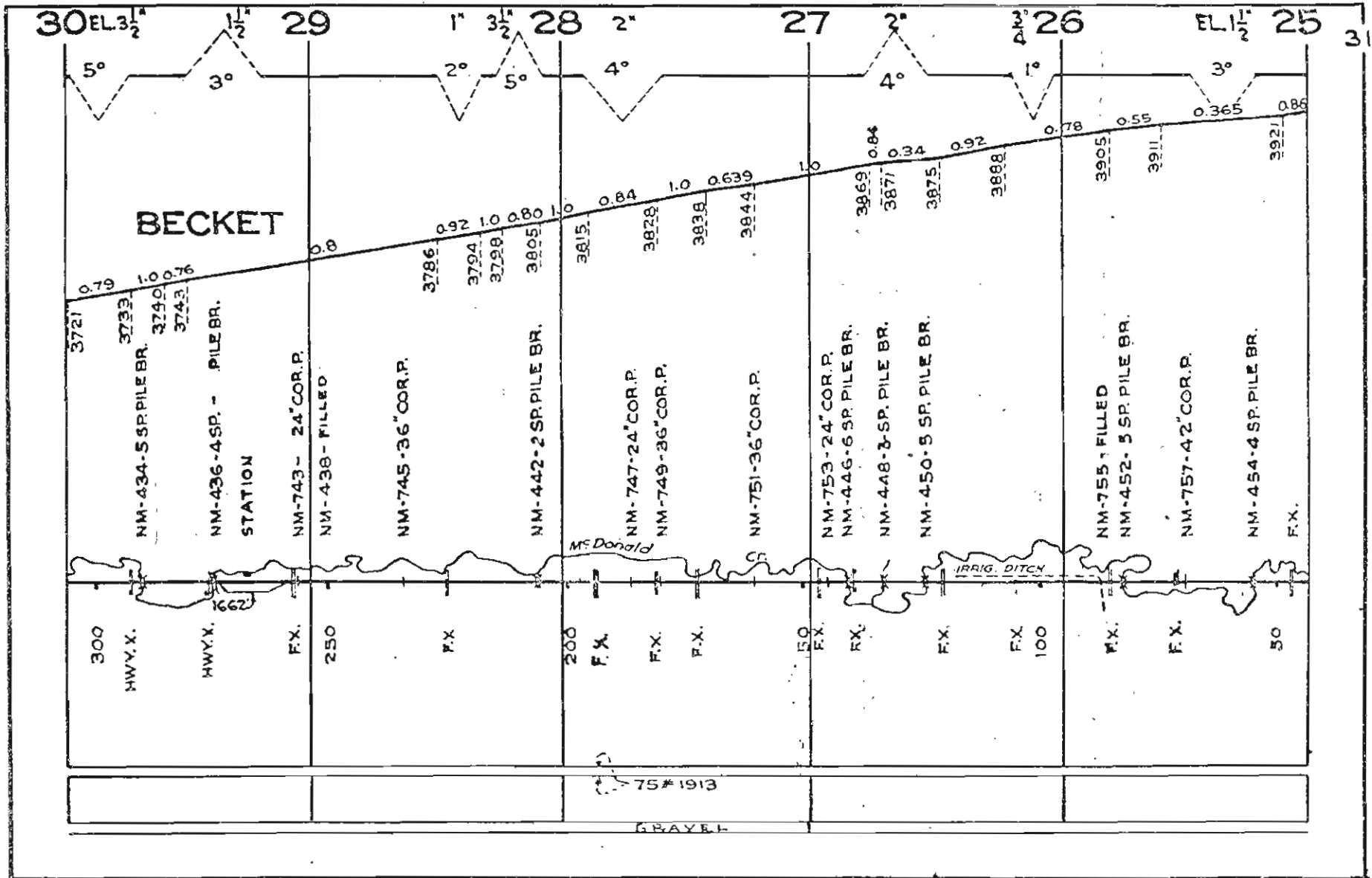

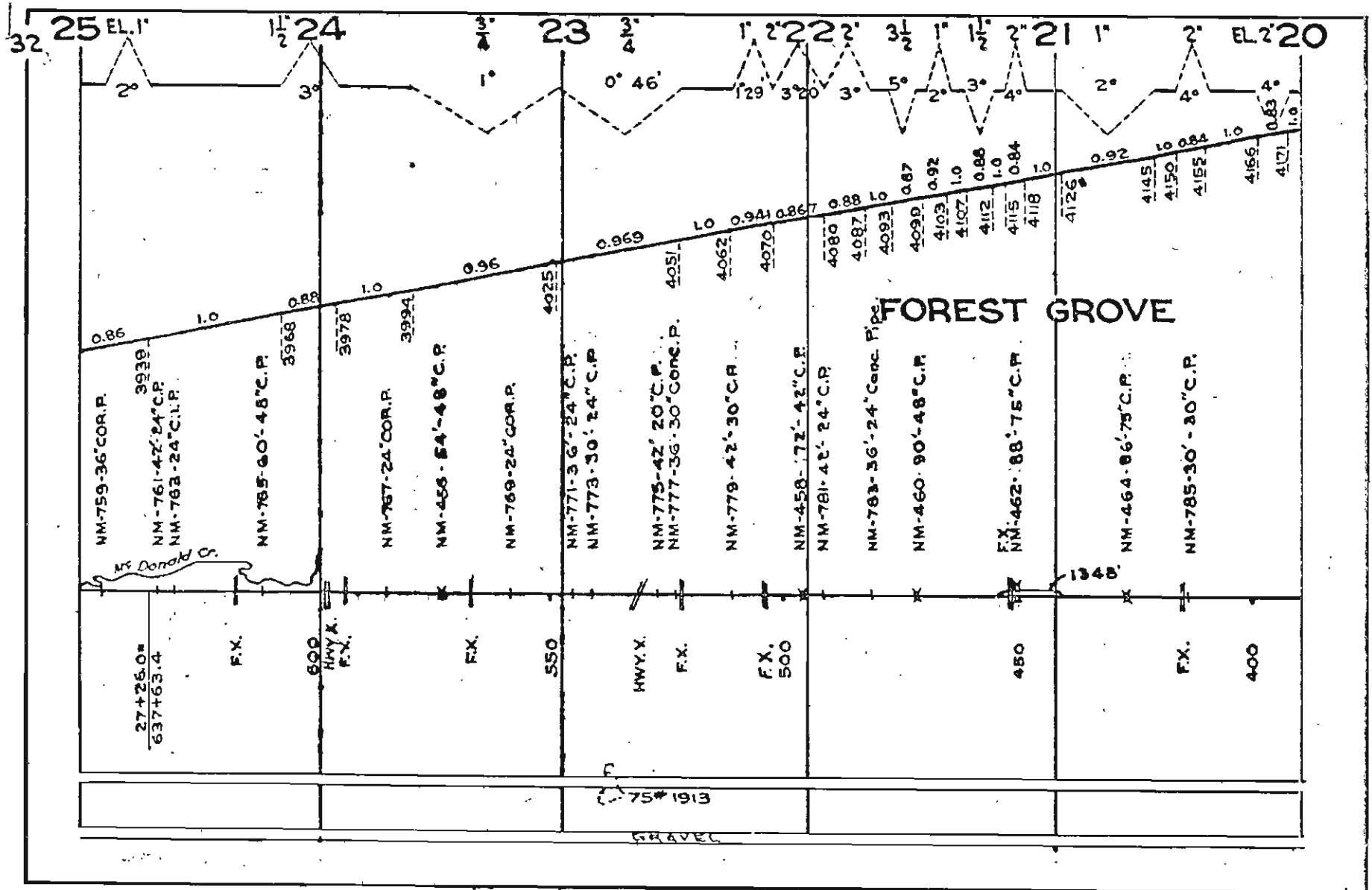











37

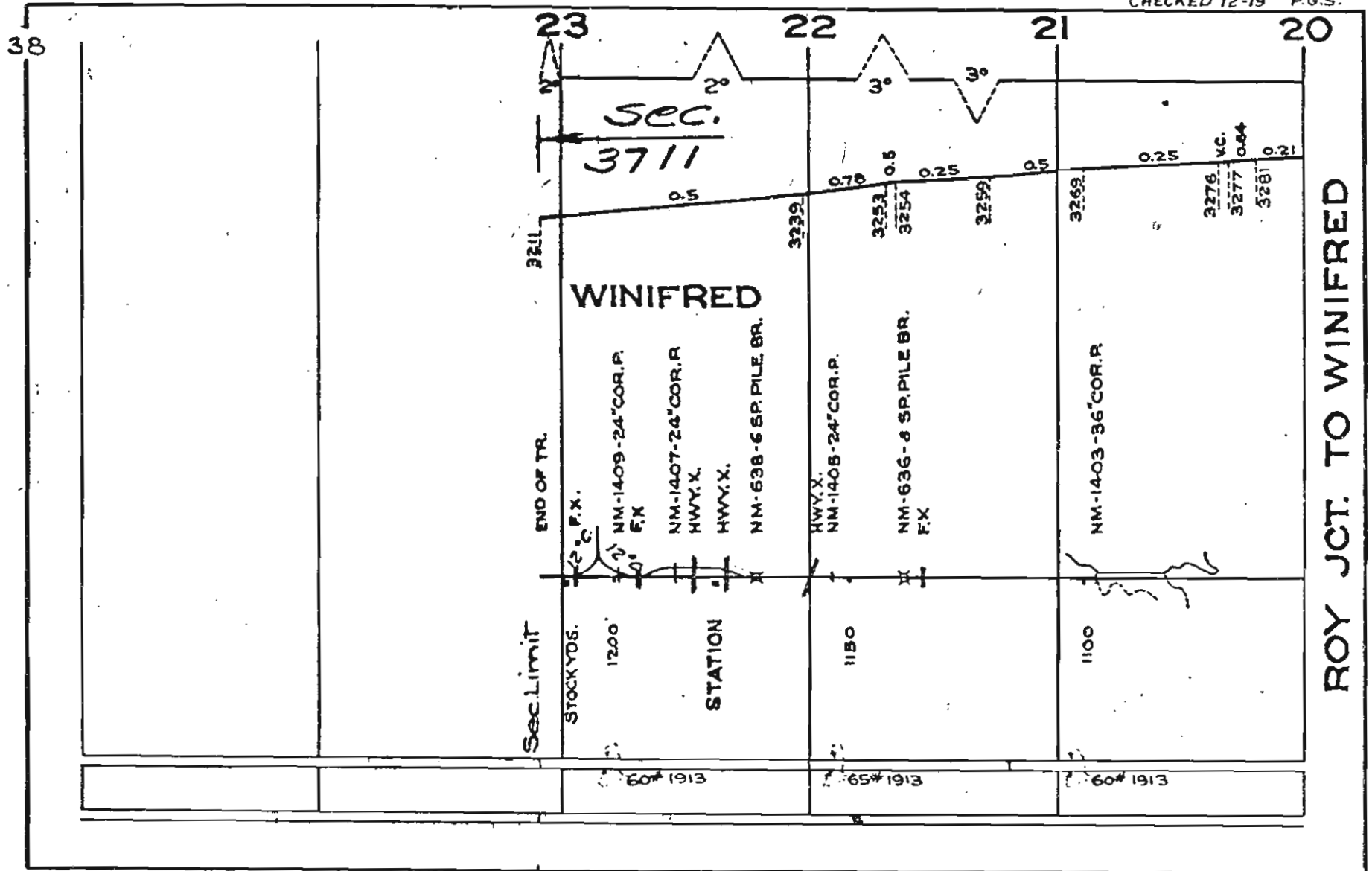

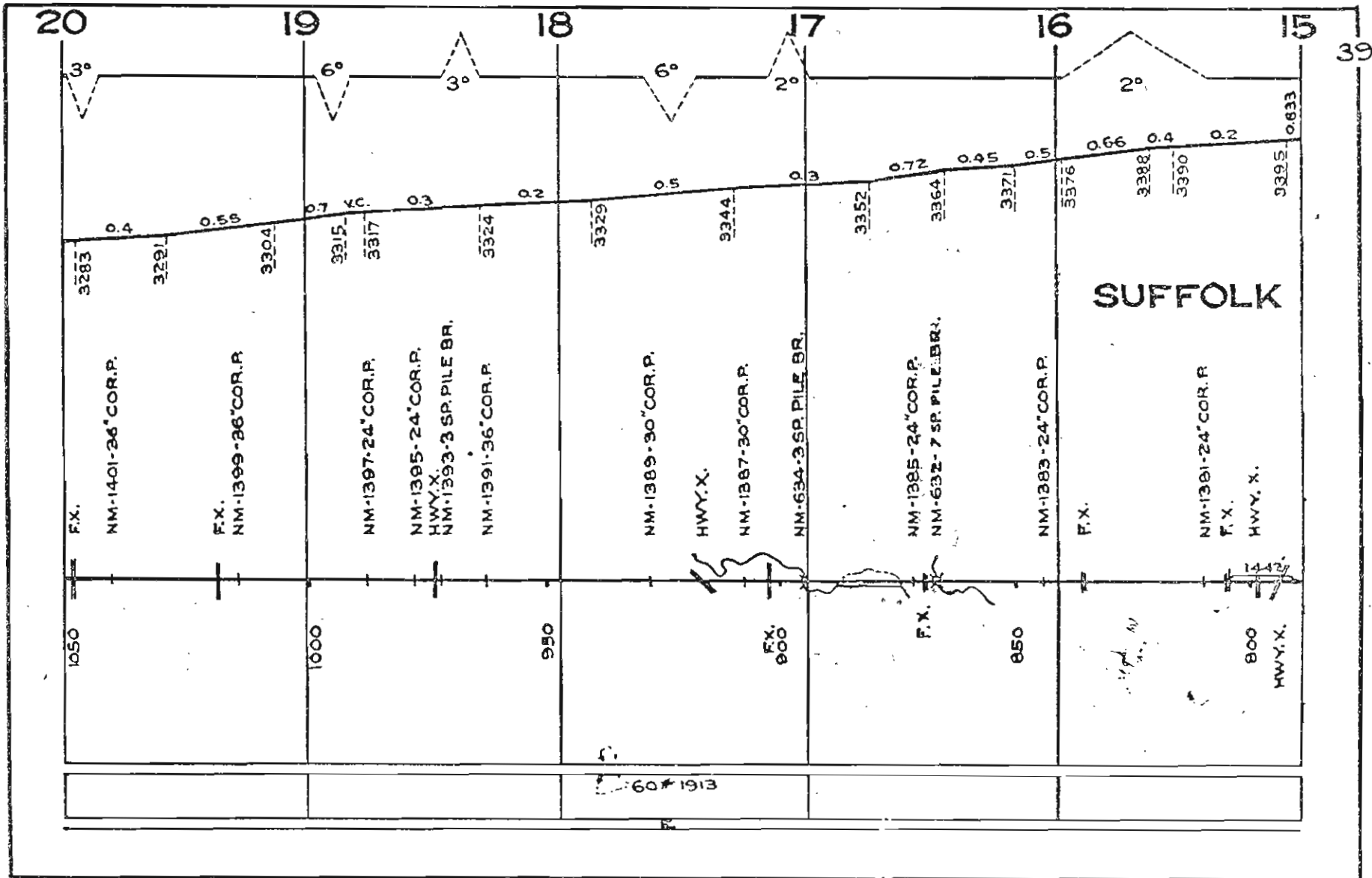



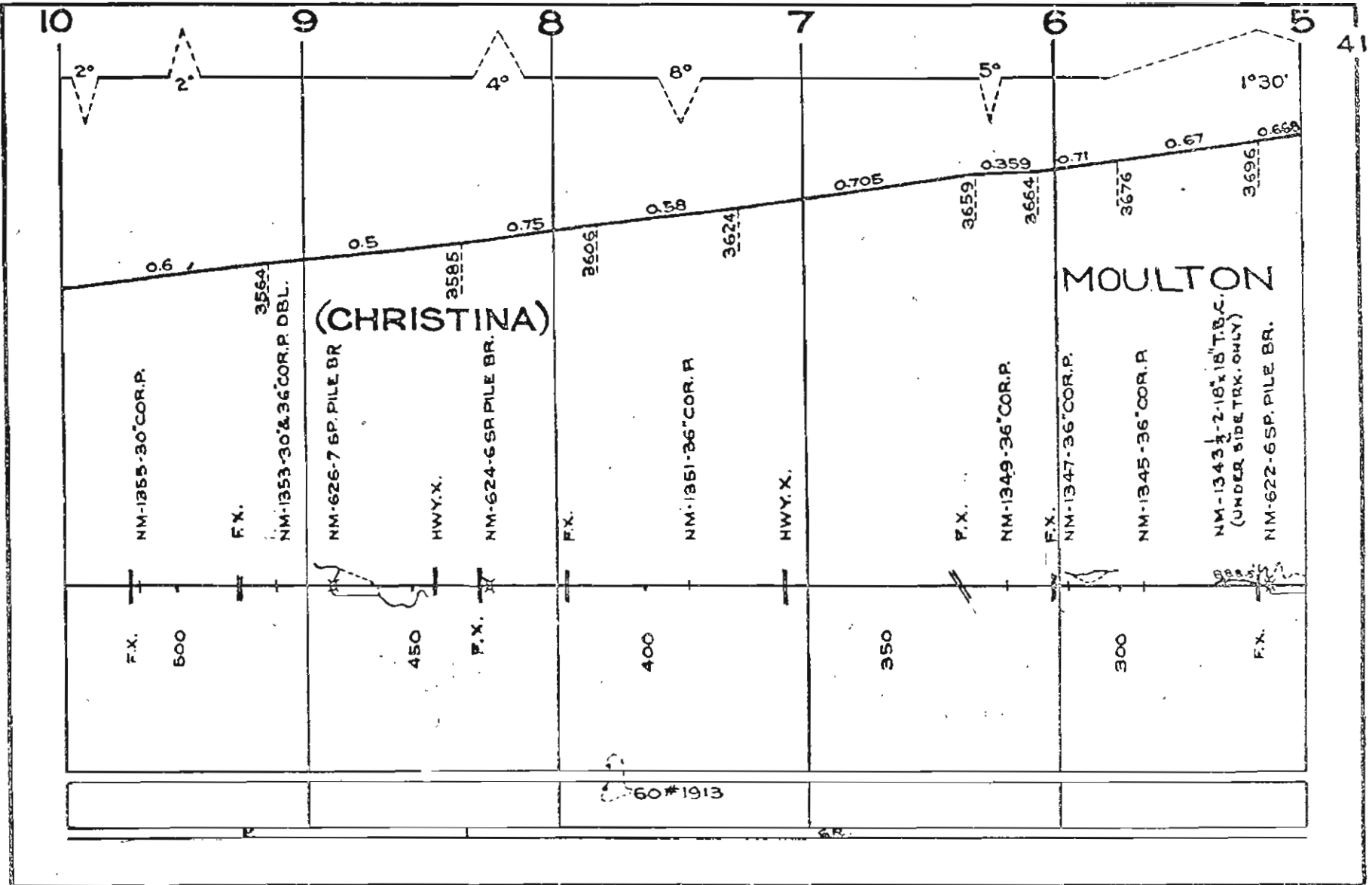





43

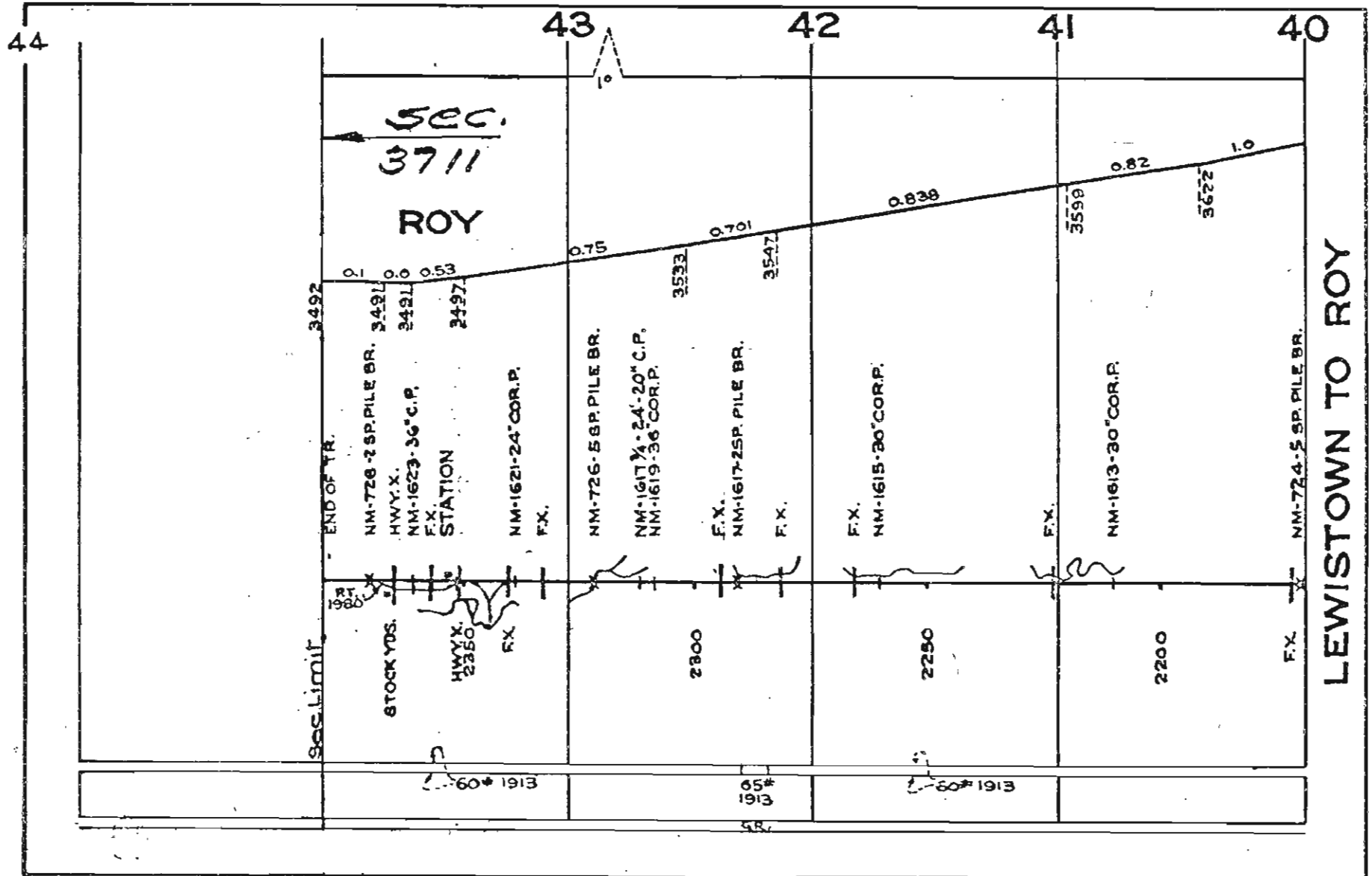

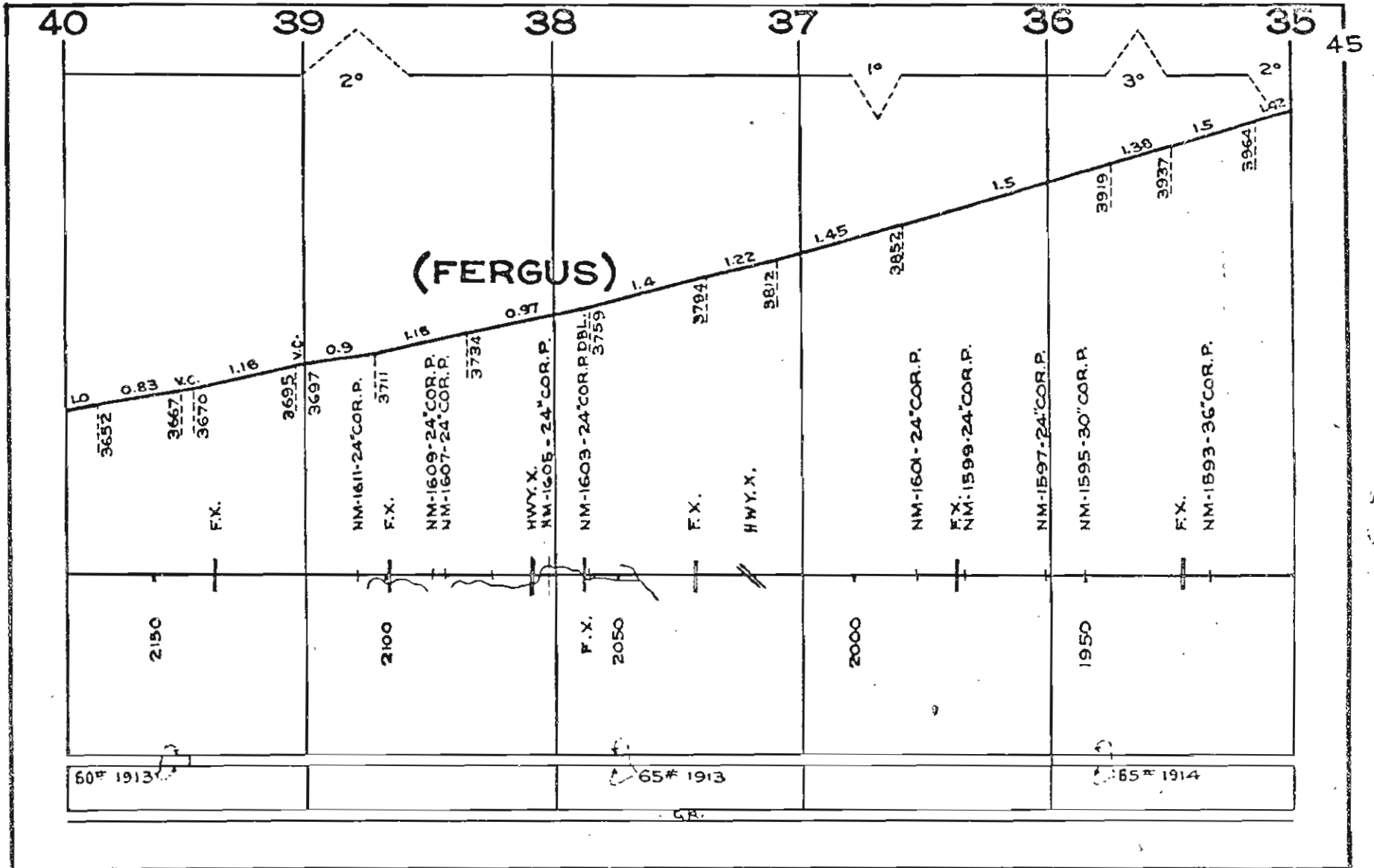



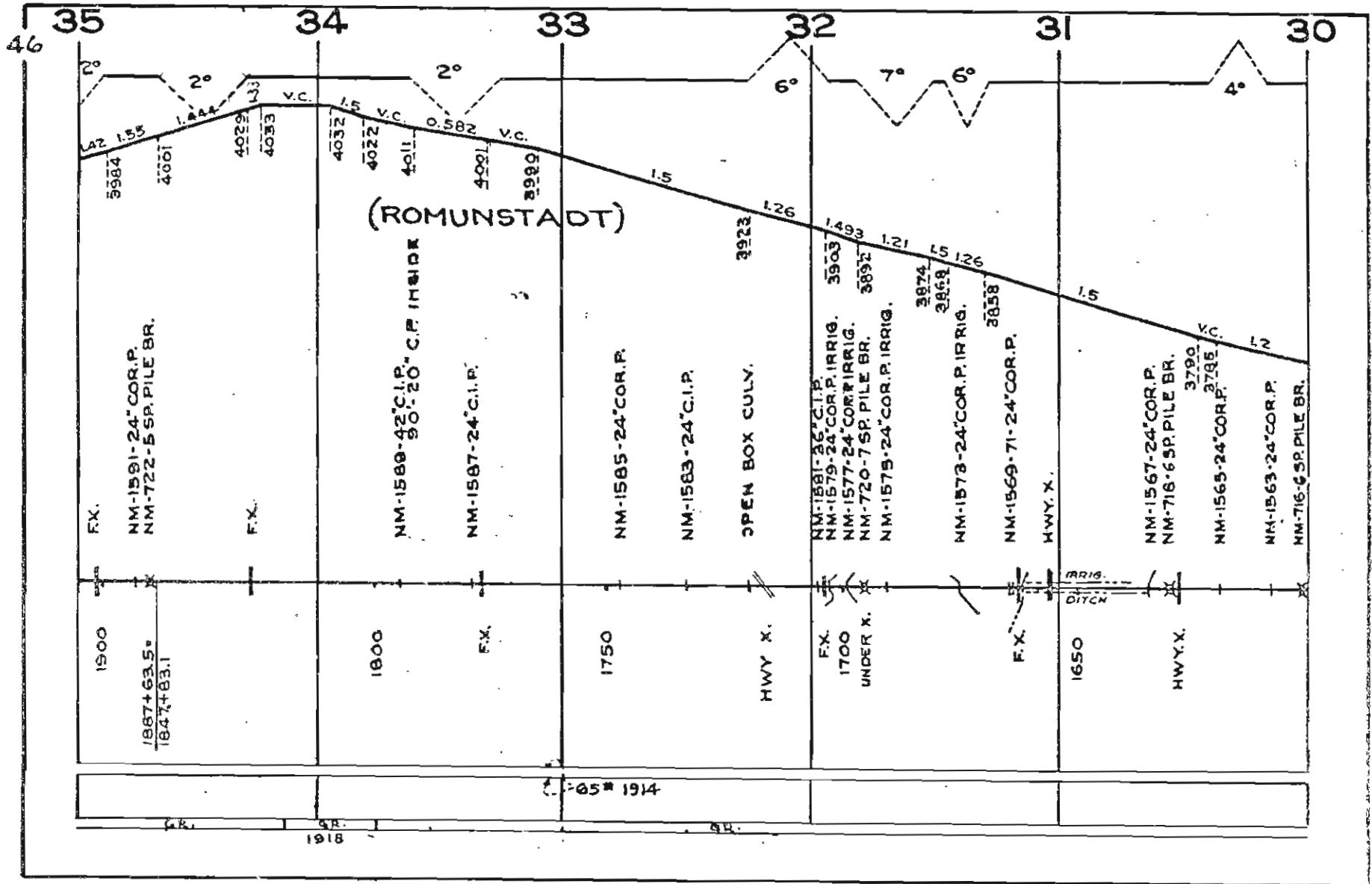

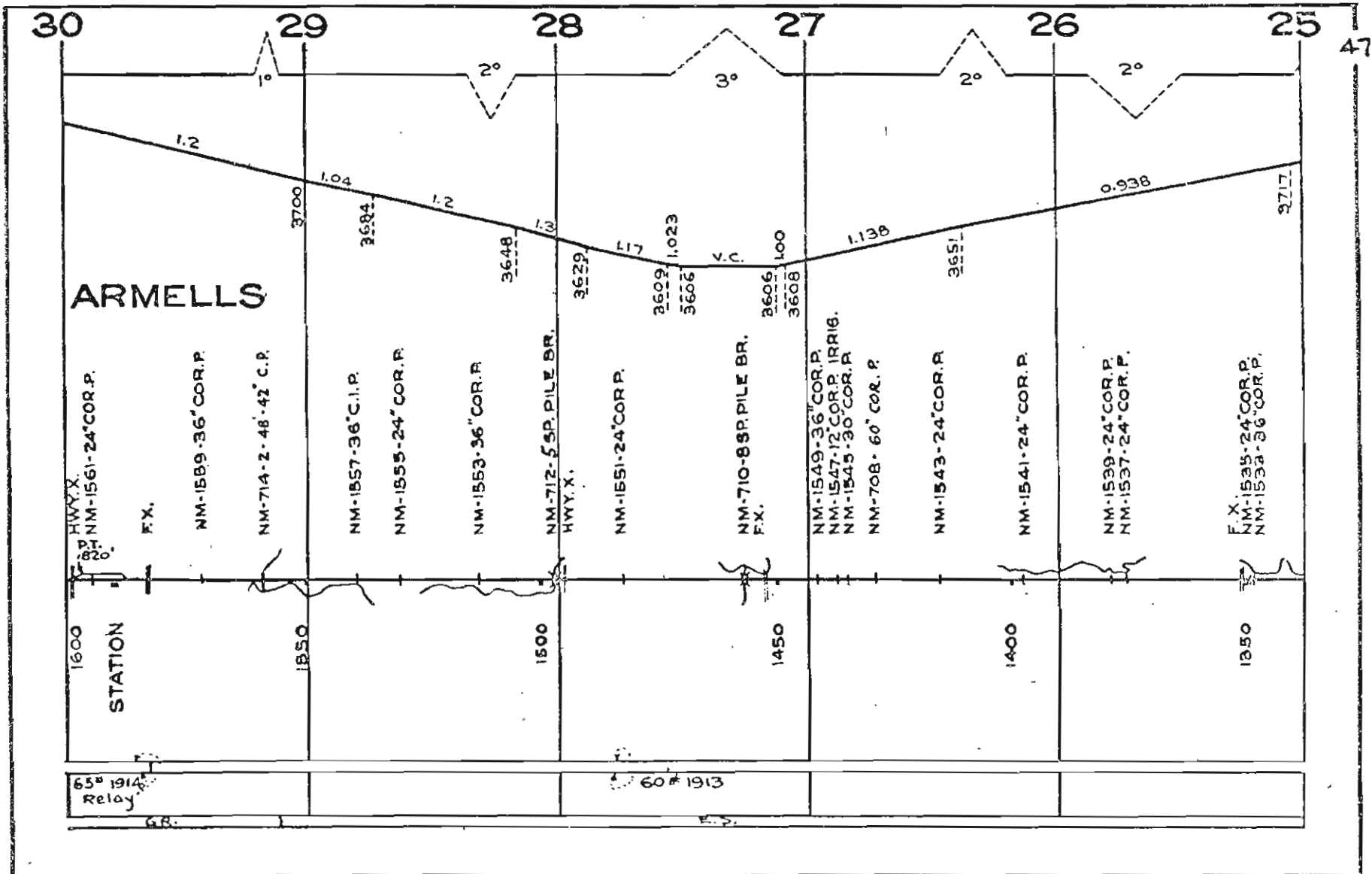

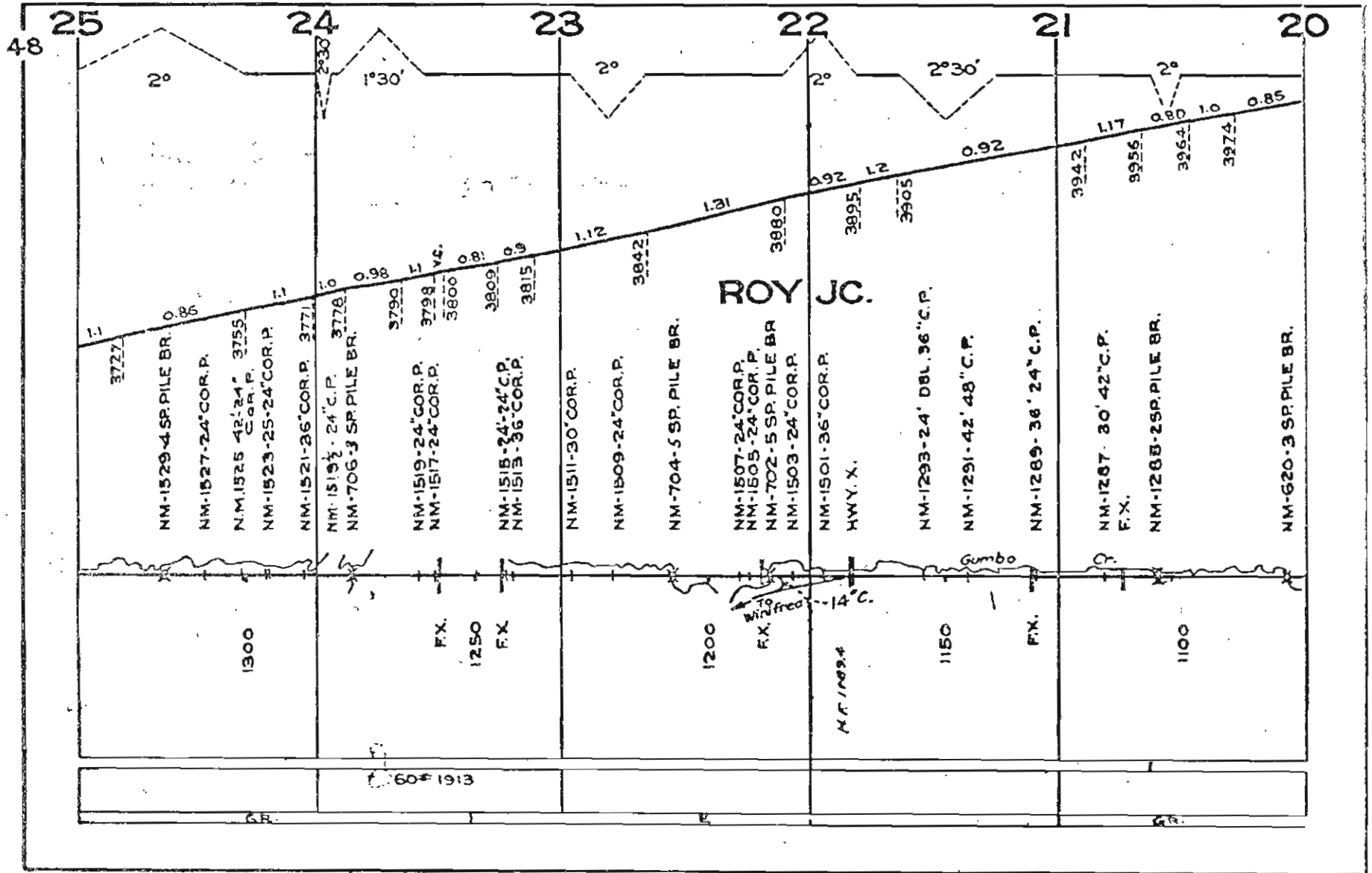



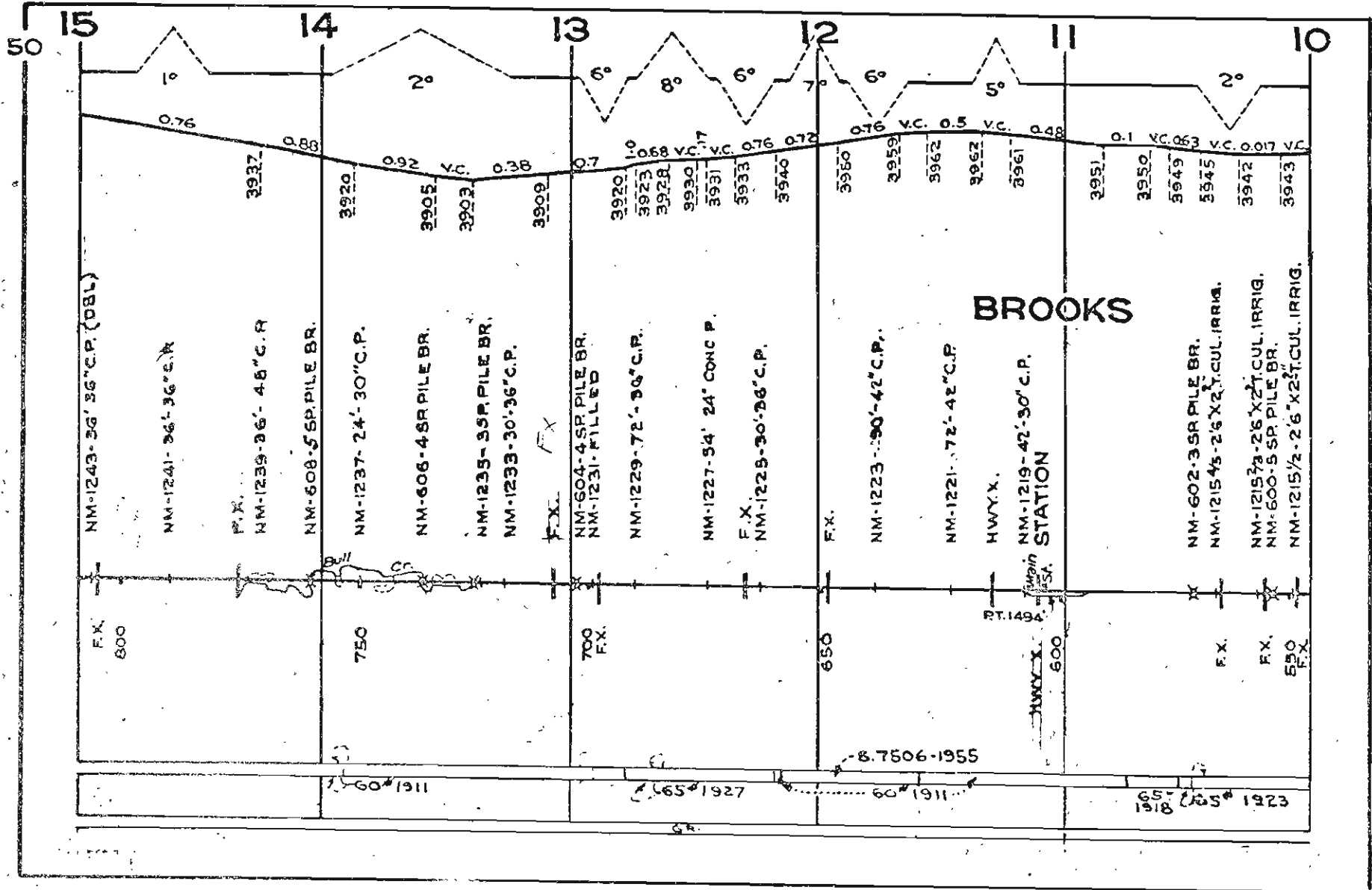

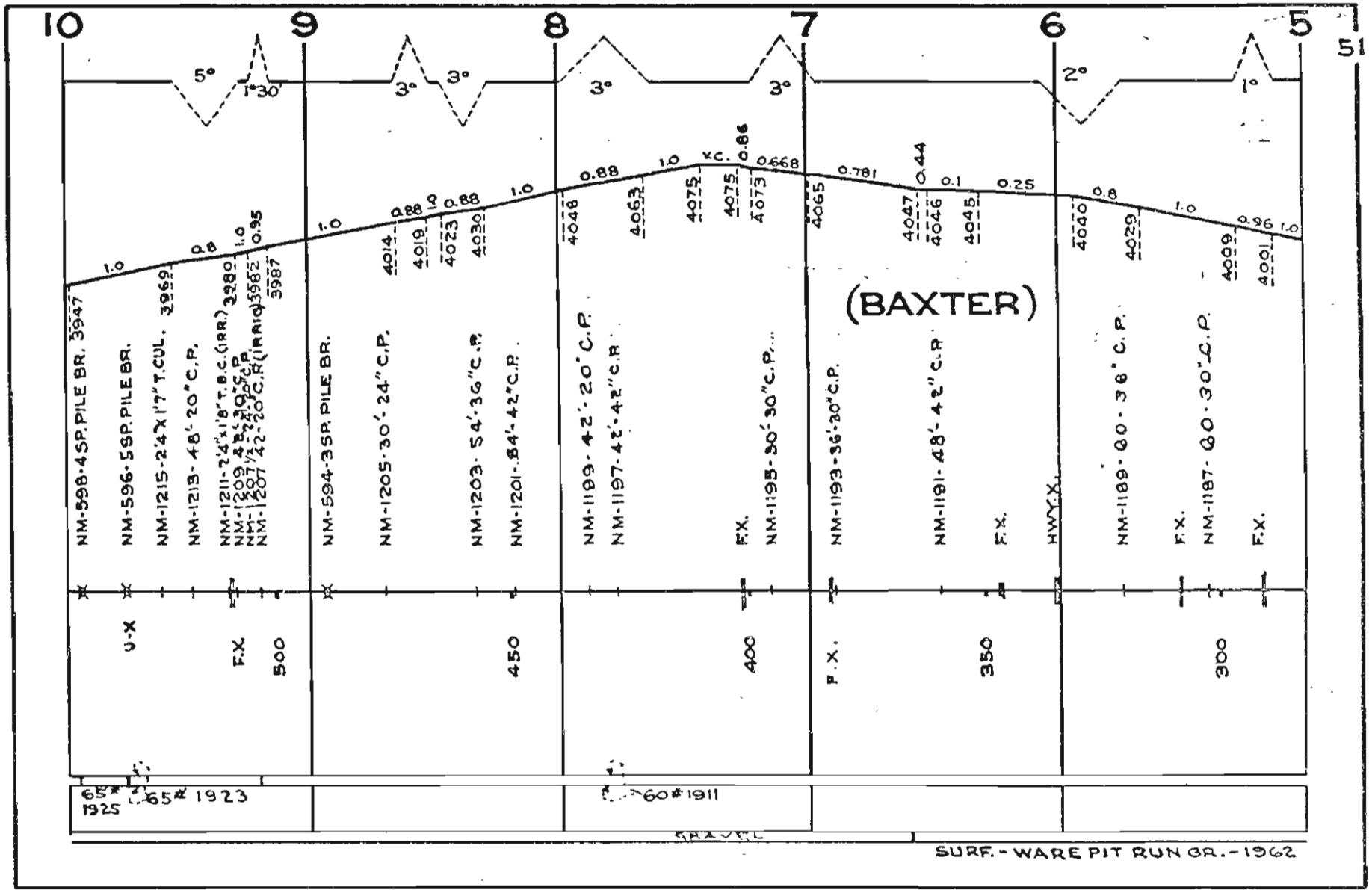

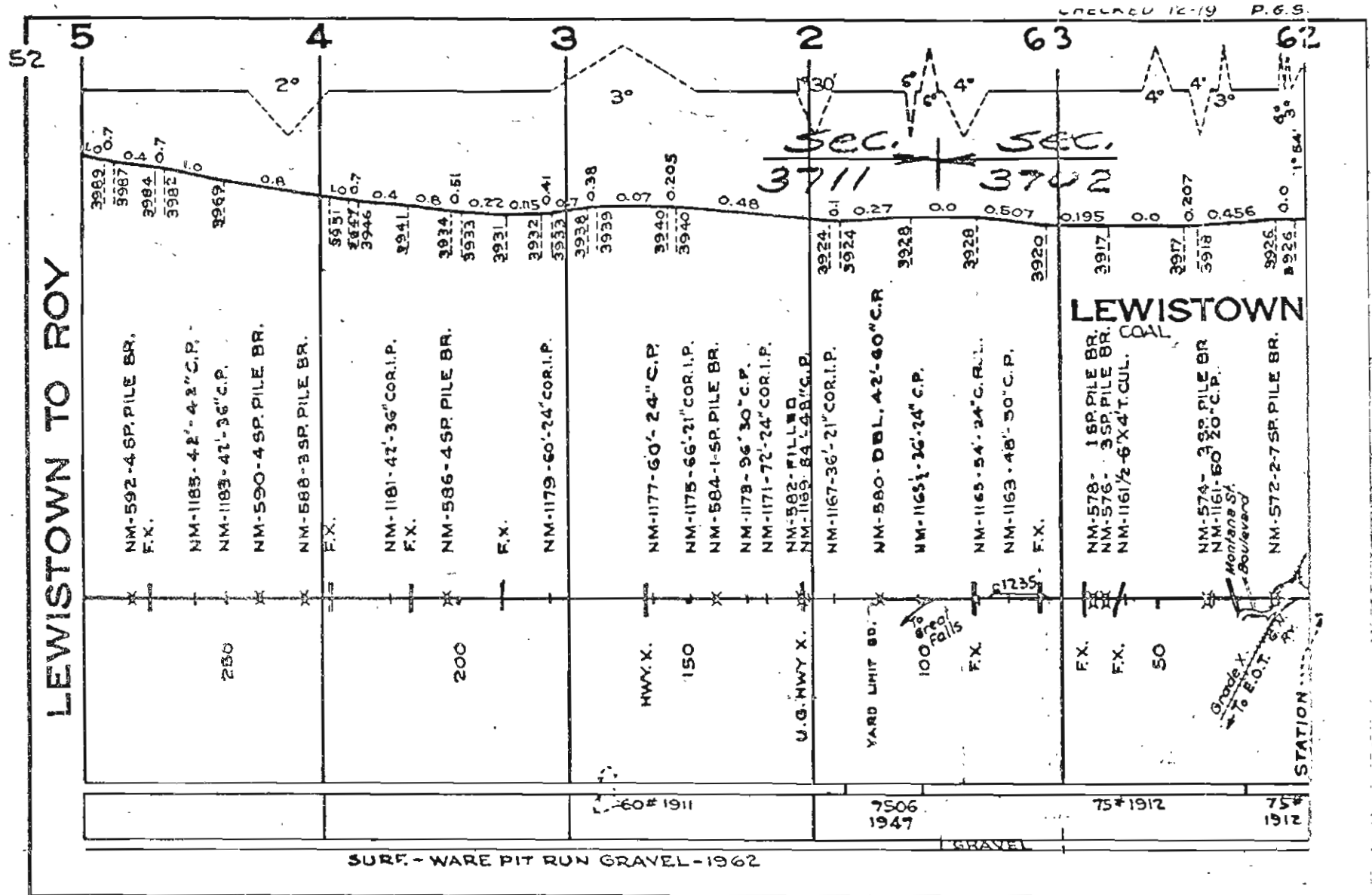

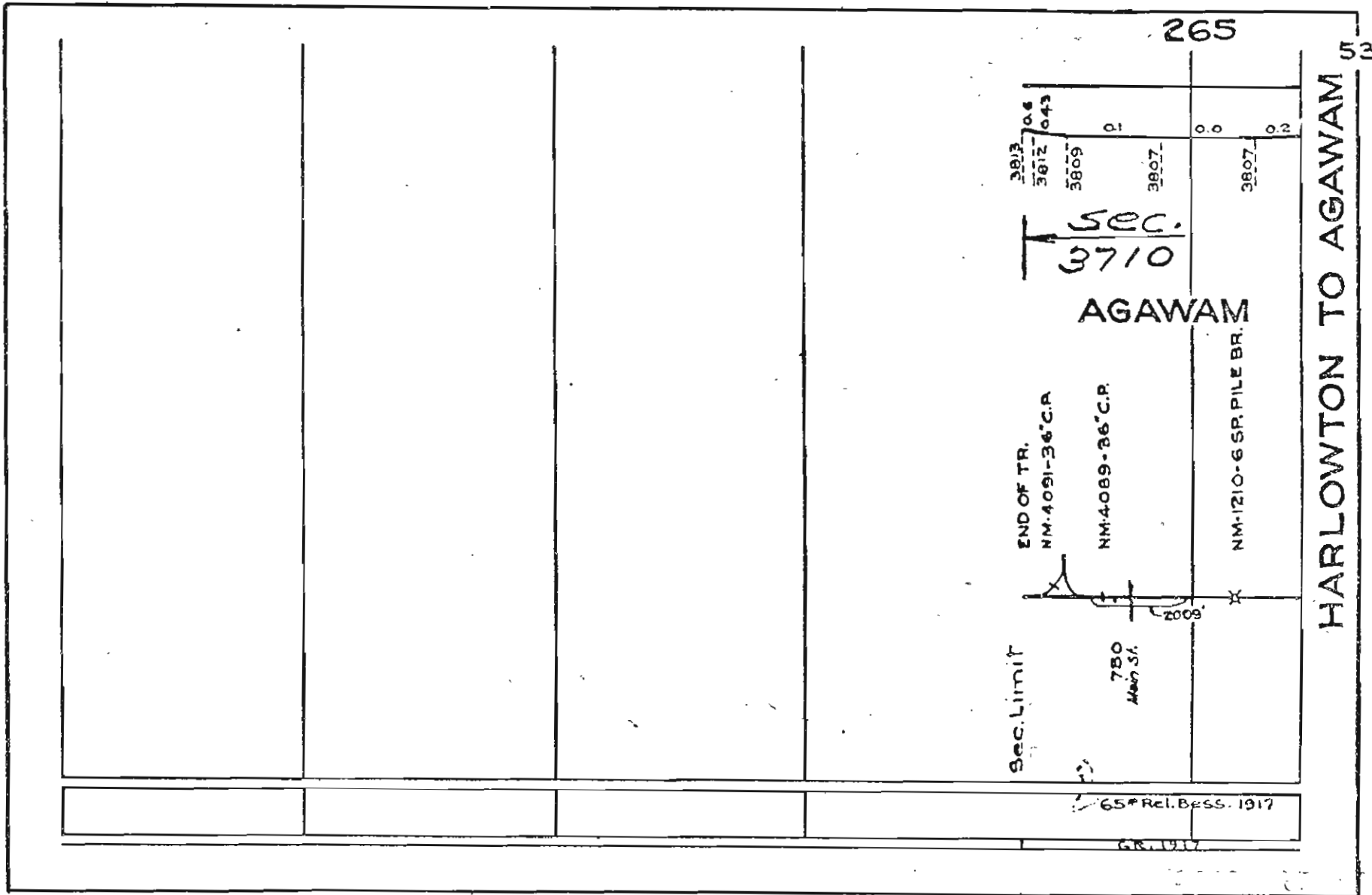



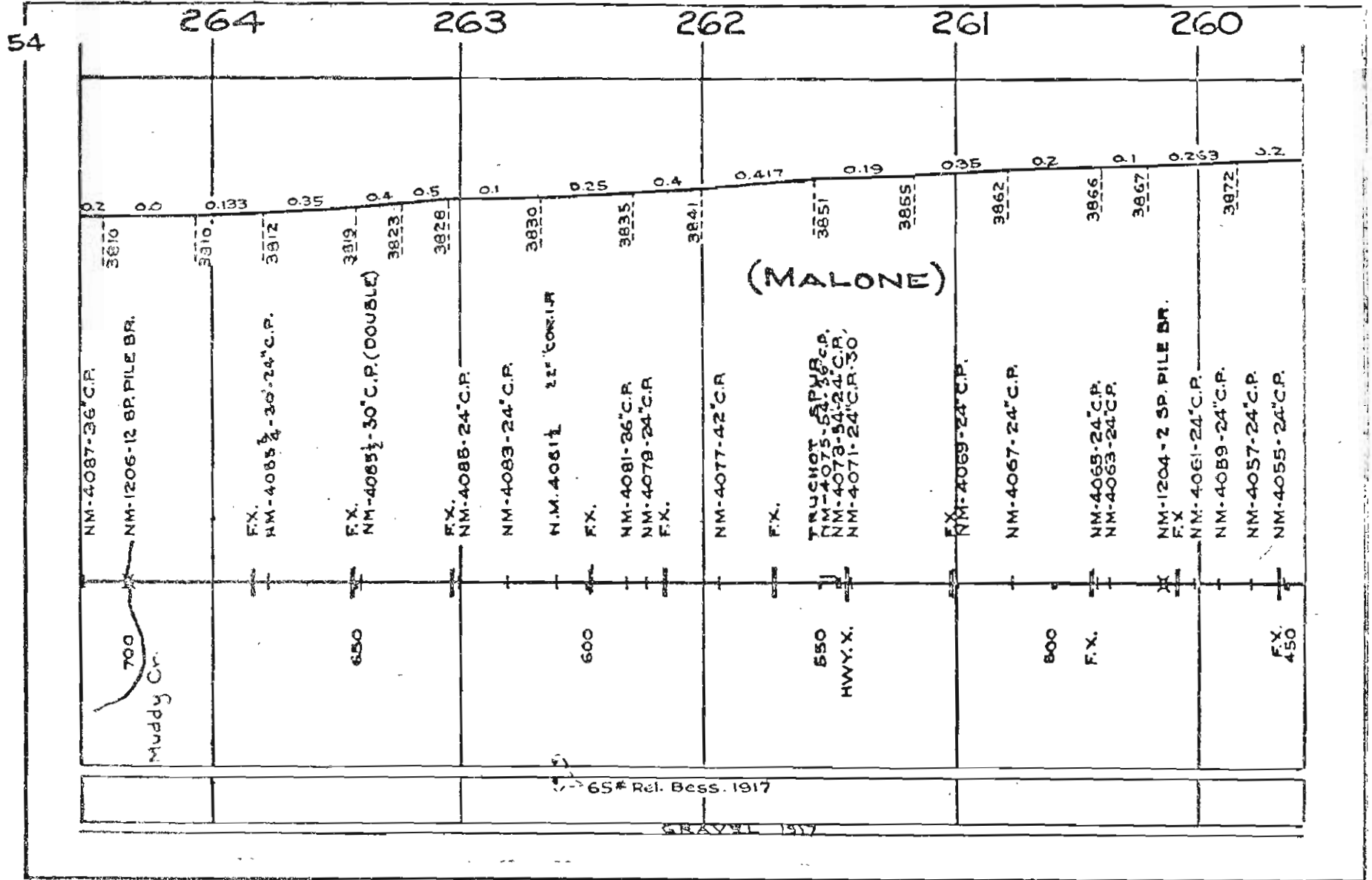

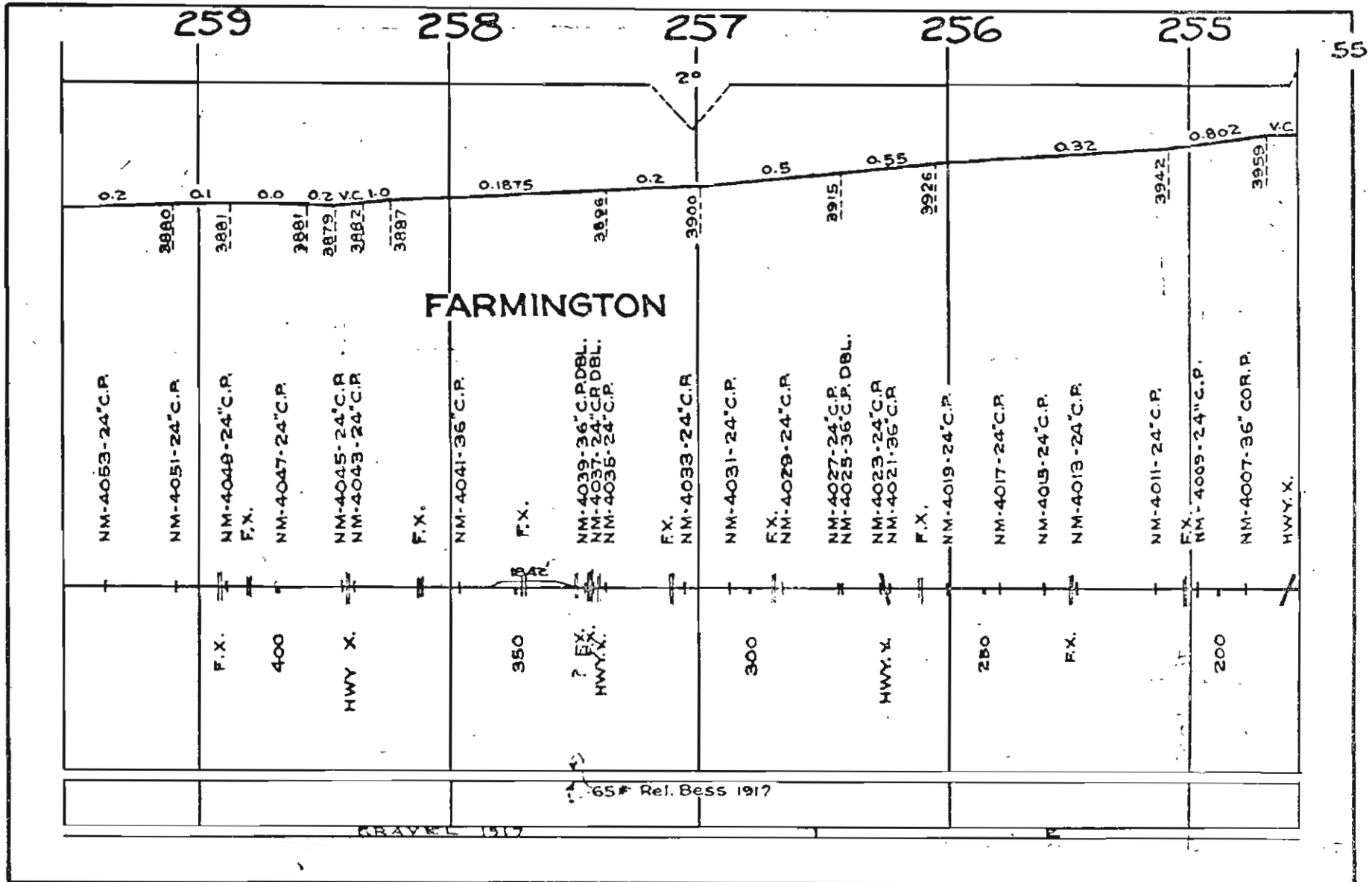

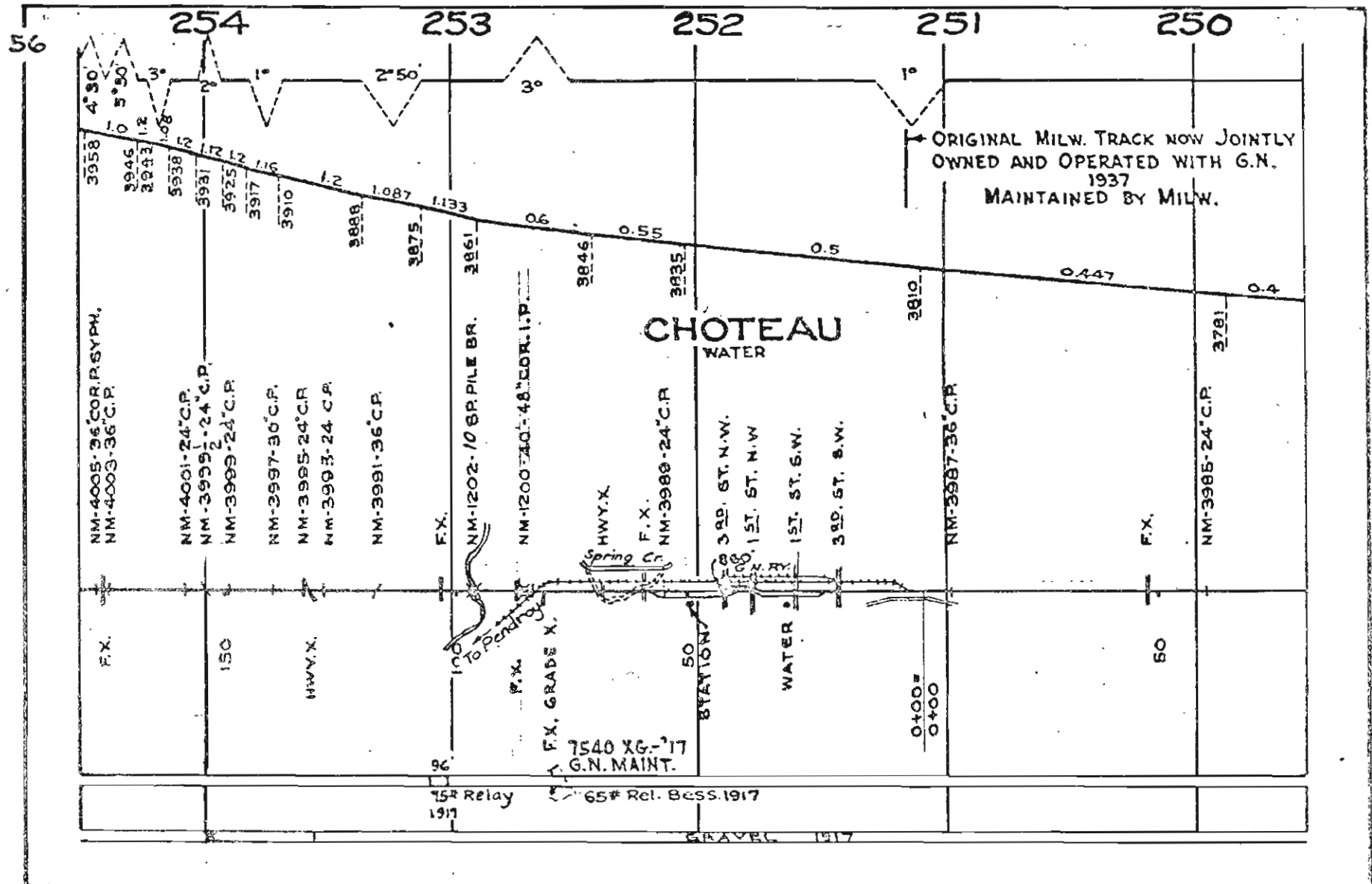

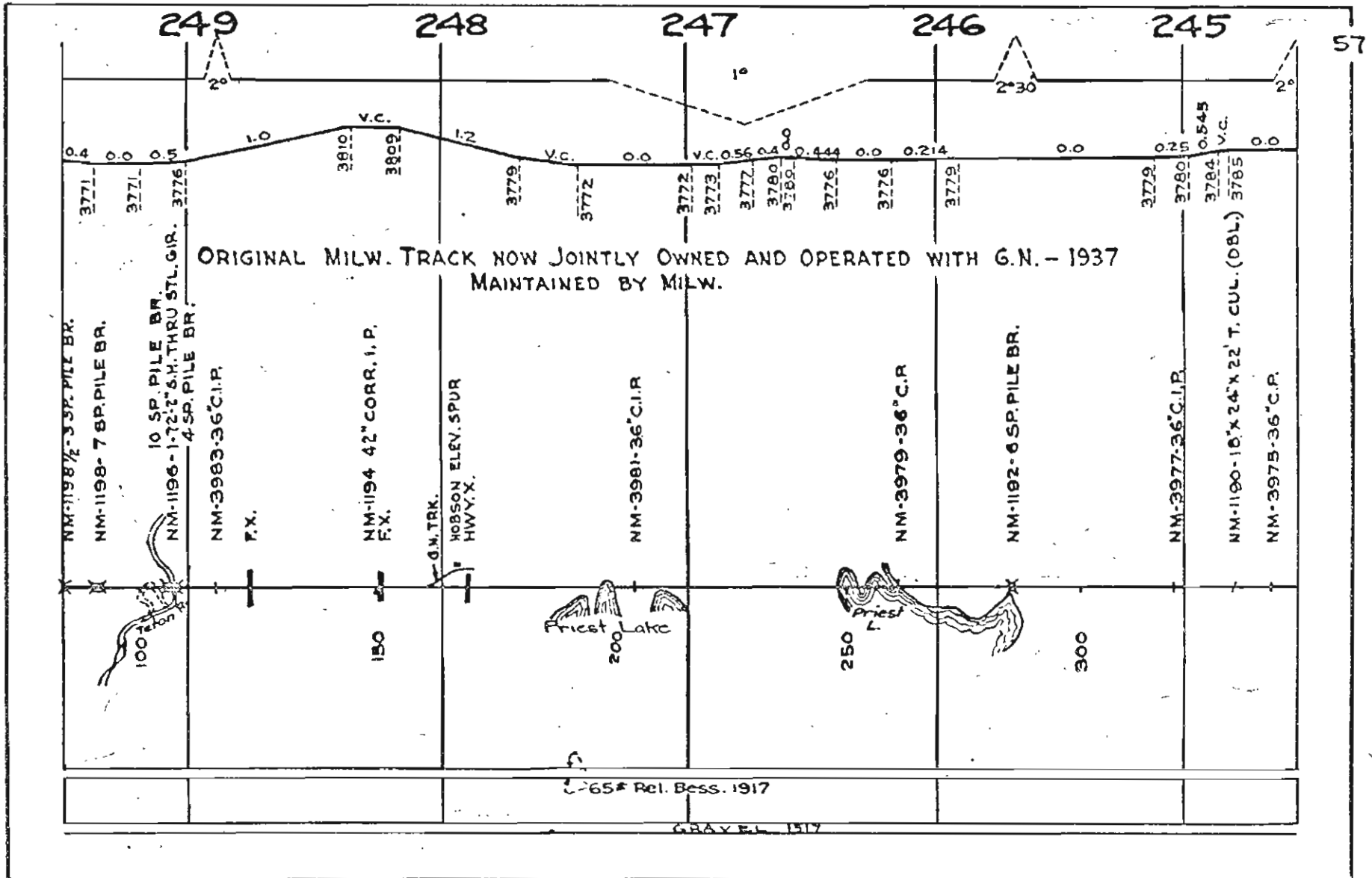

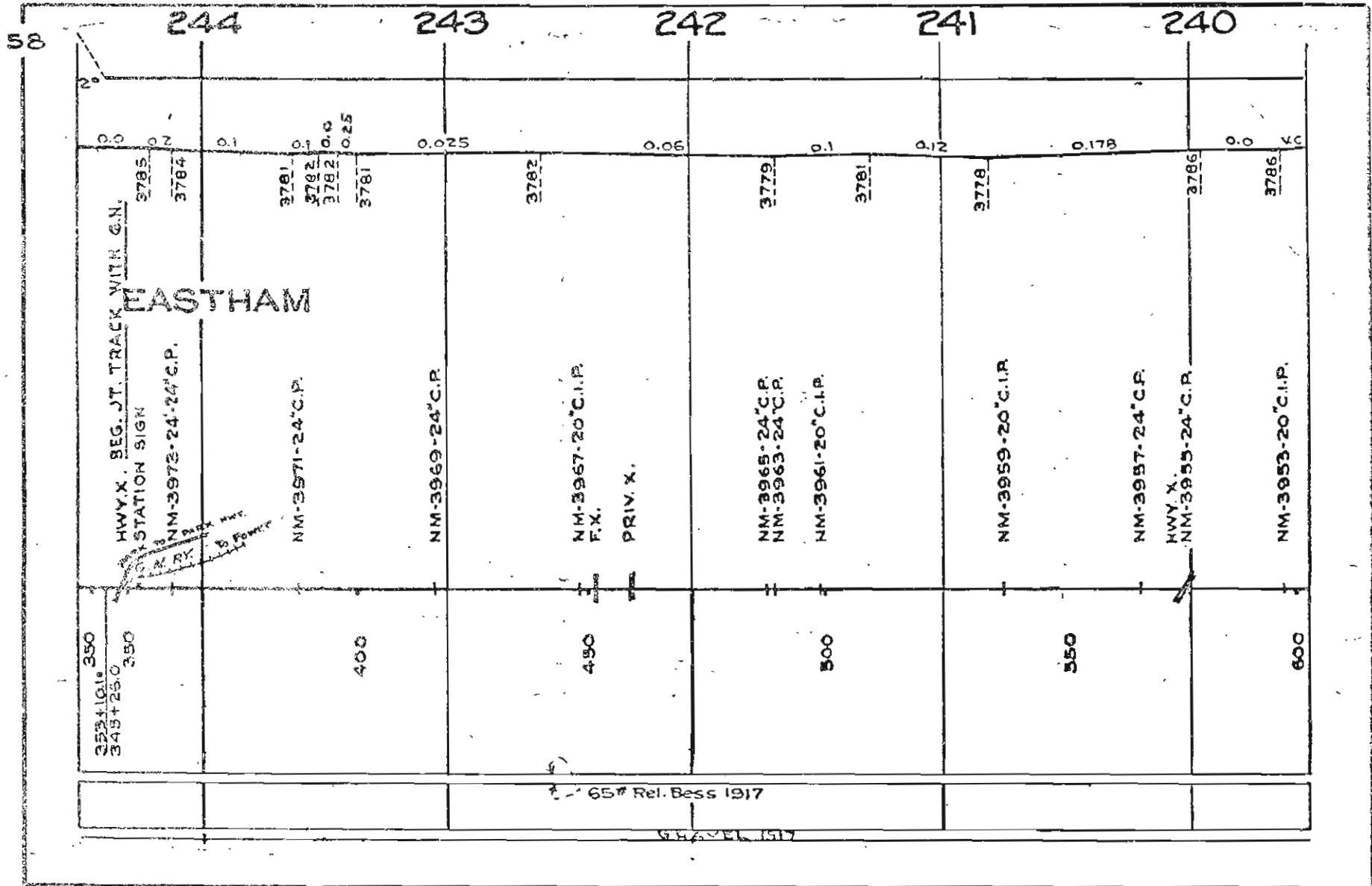

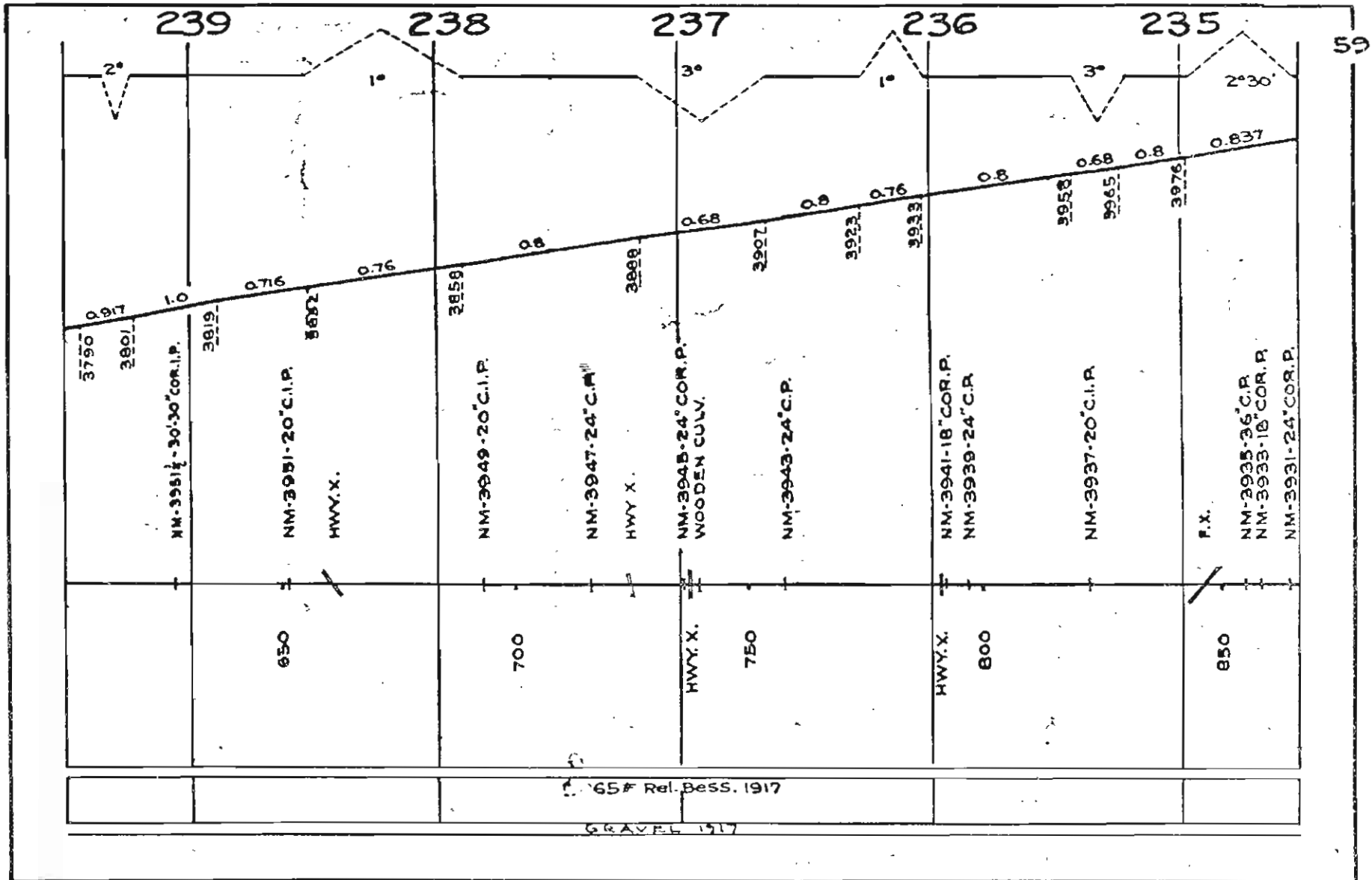



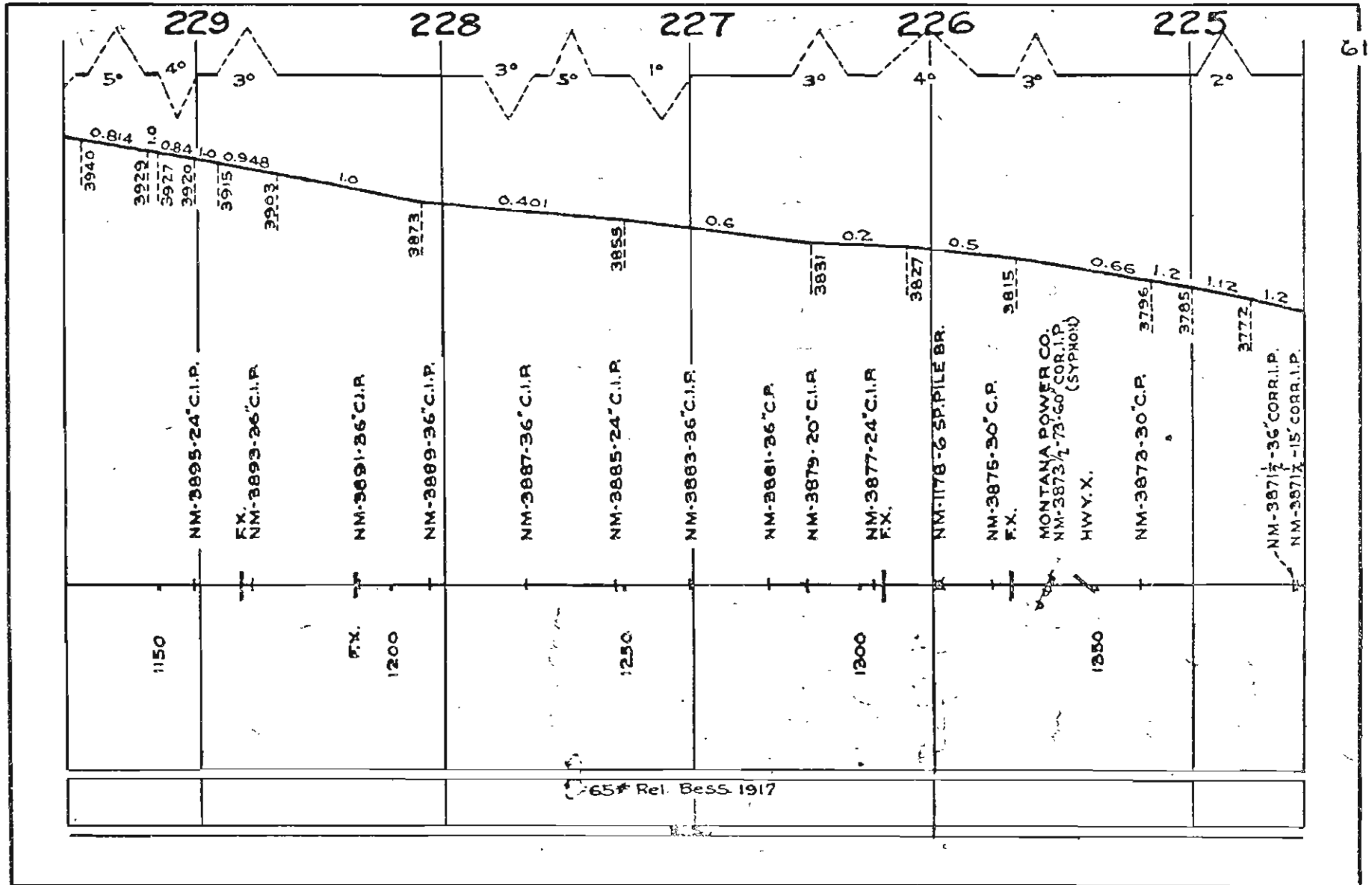



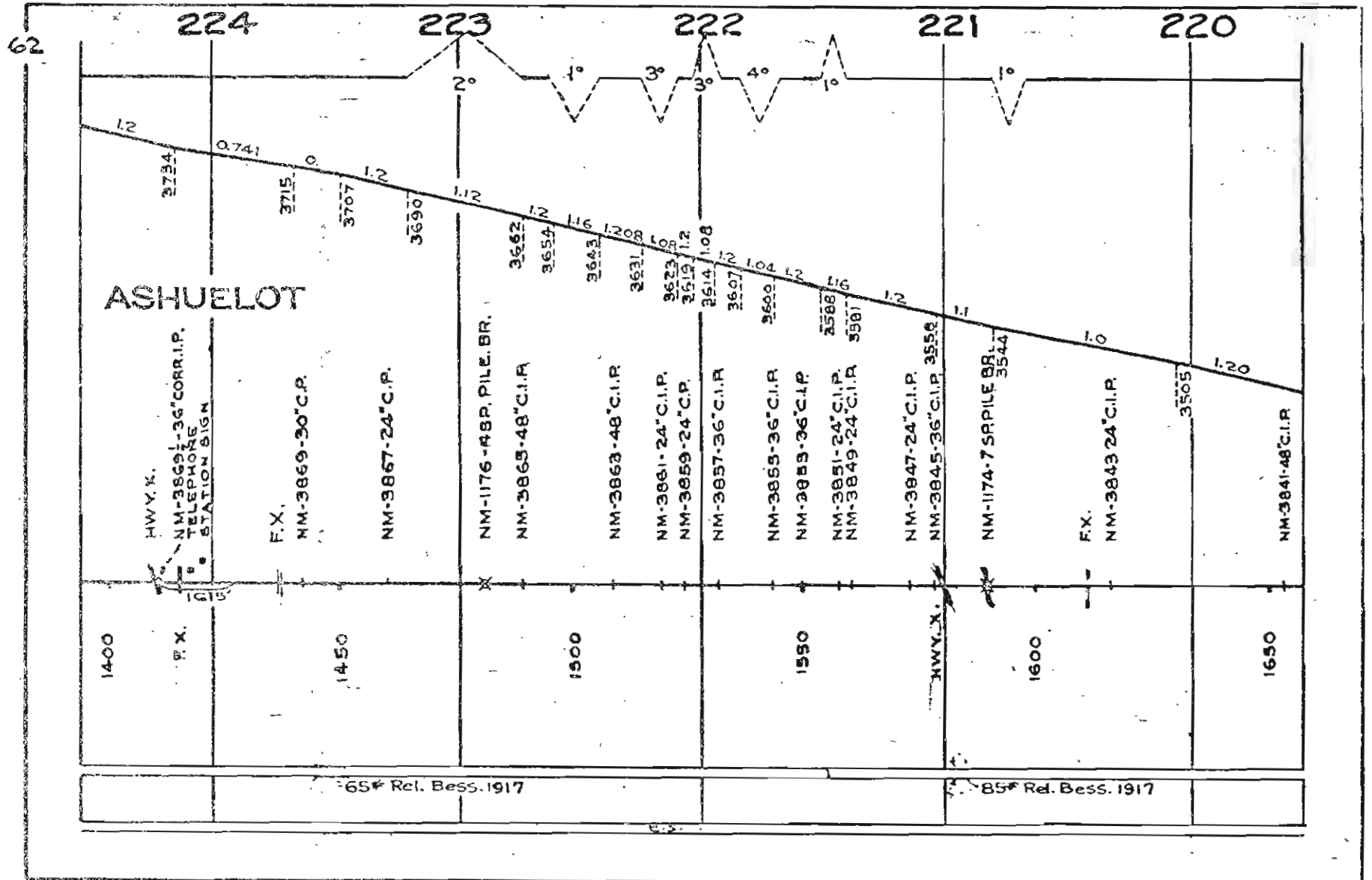

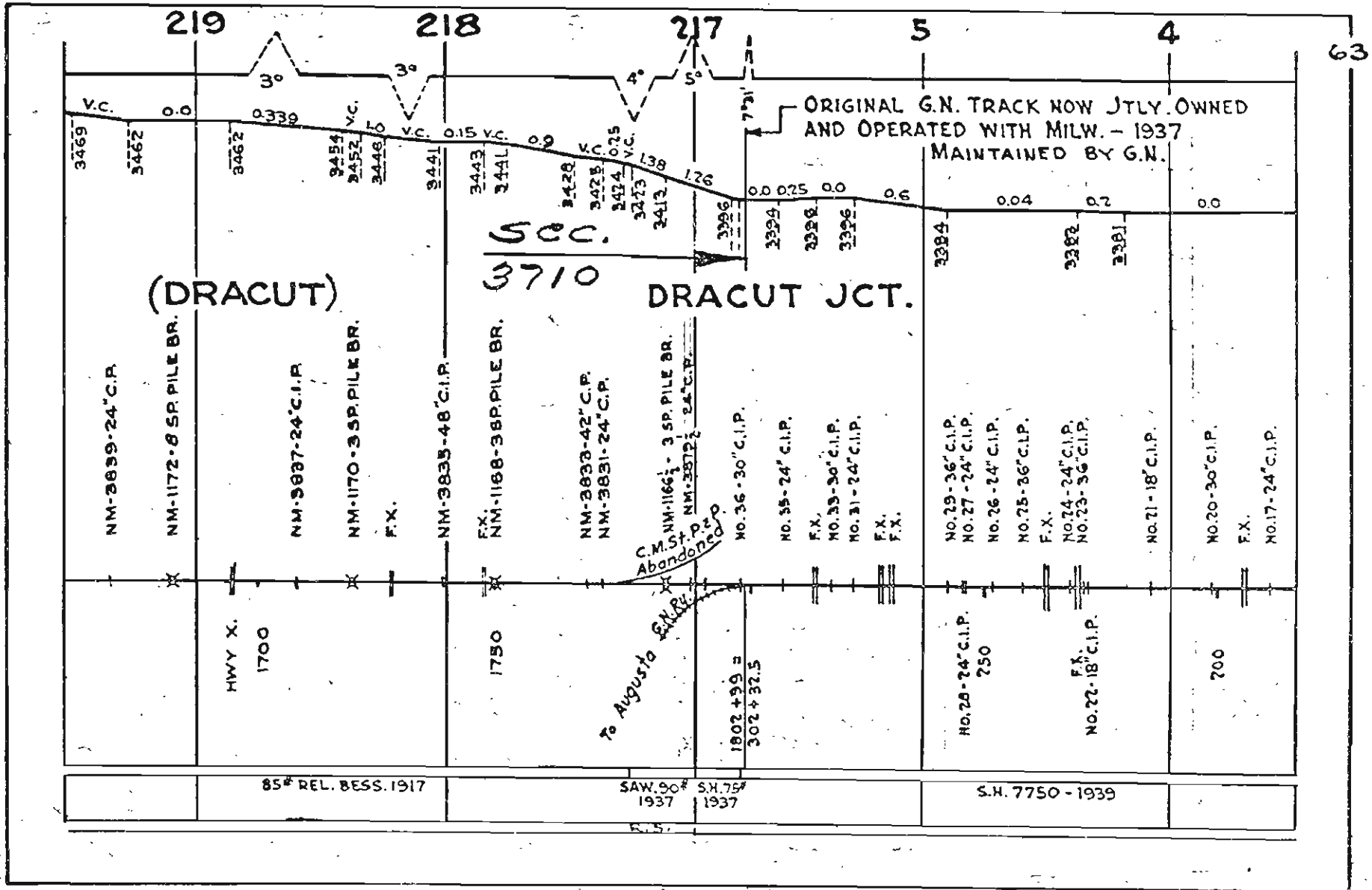

(DRACUT)

500.  
6710

DRACUT JCT.

85# REL. BESS. 1917

SAW 90# S.H. 75#  
1937 1937

S.H. 7750 - 1939



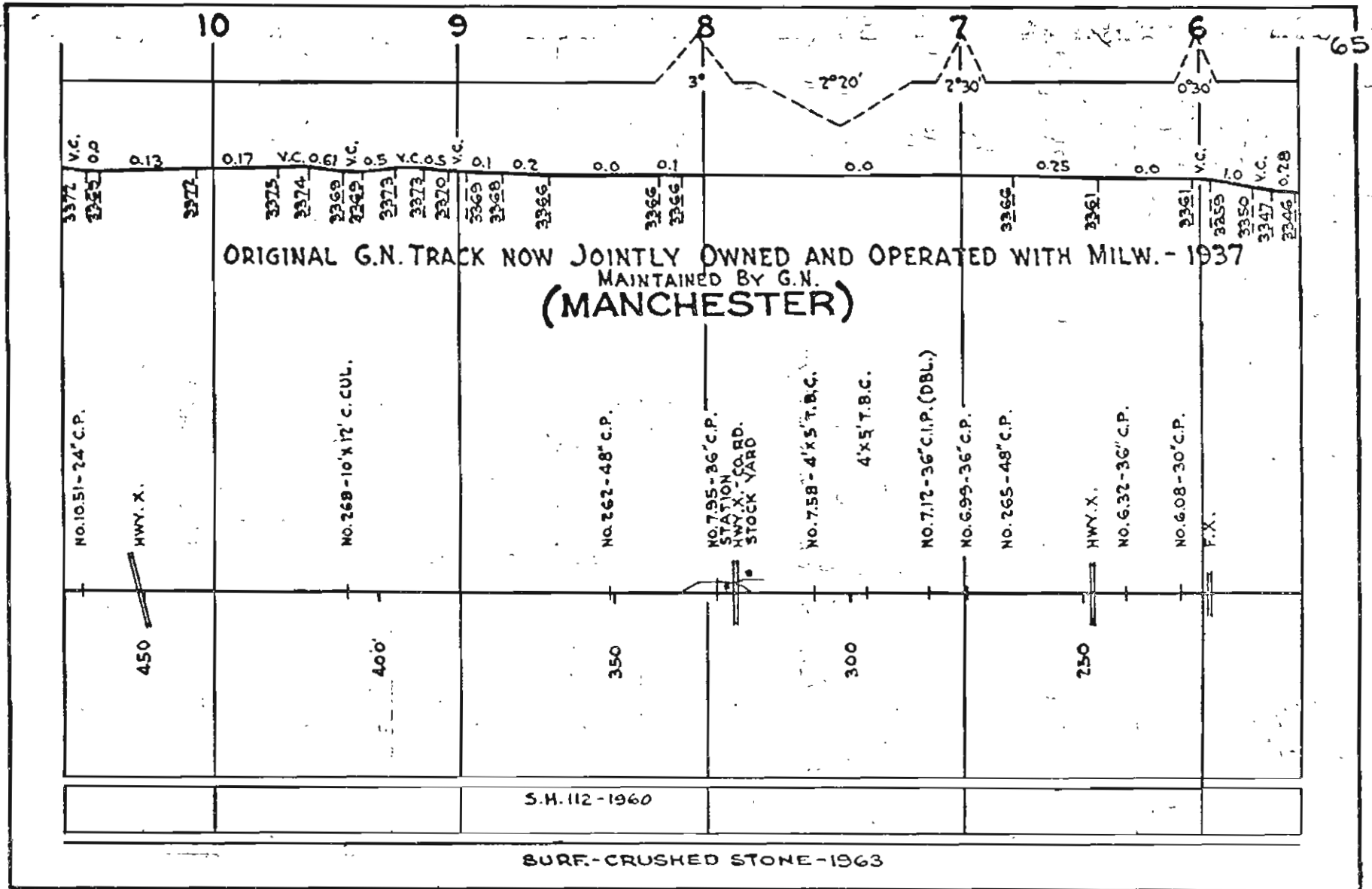



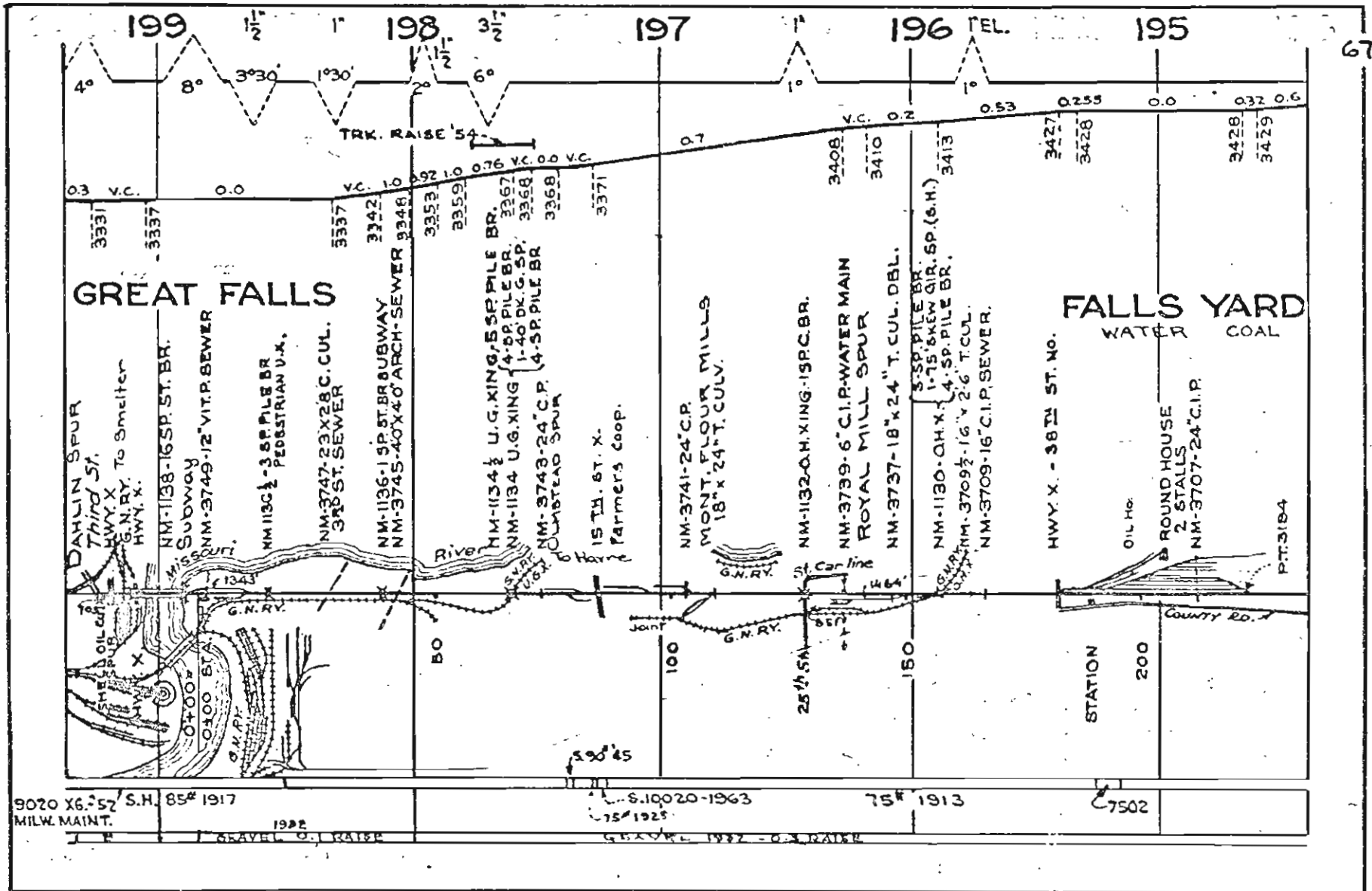

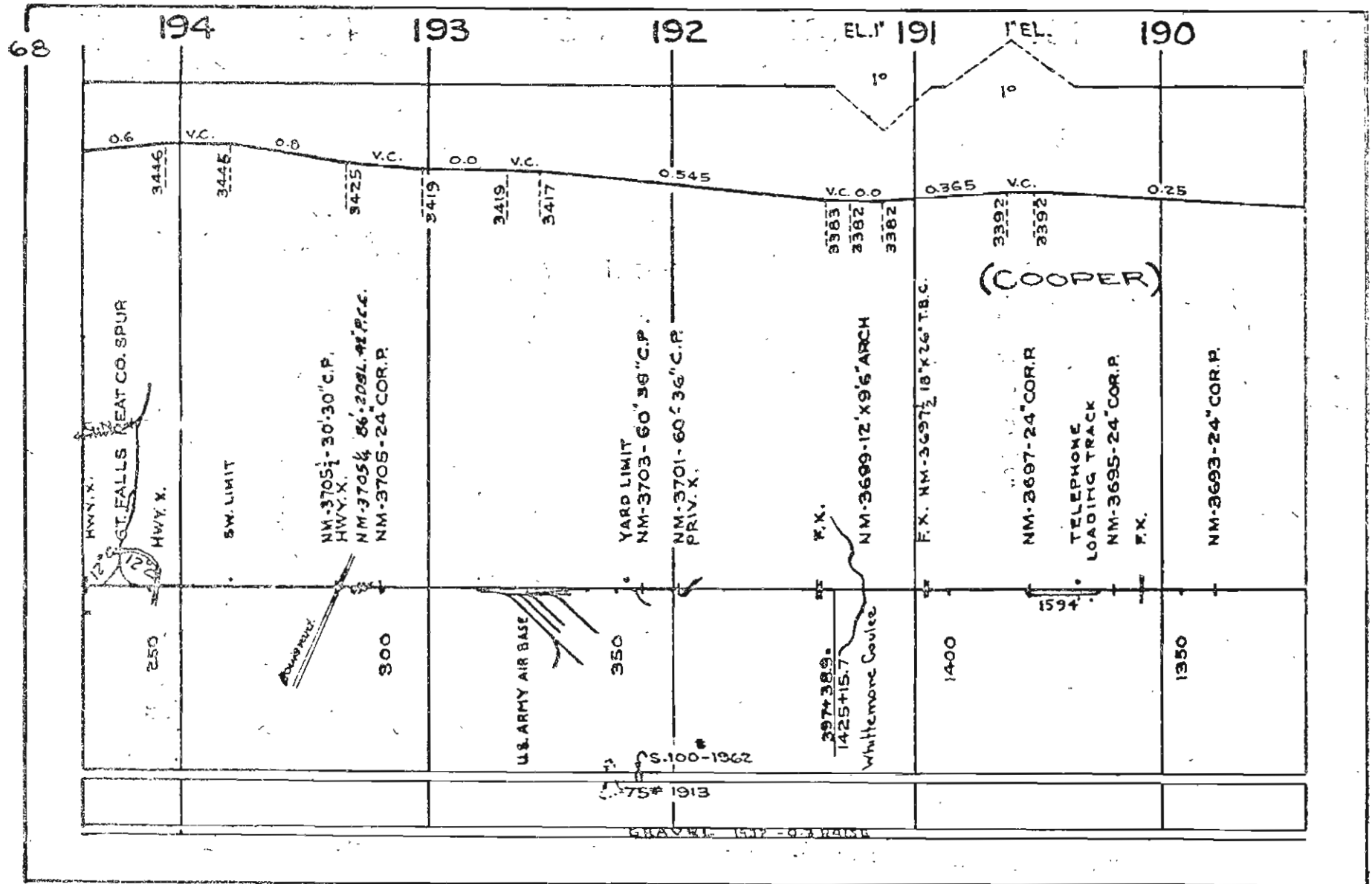

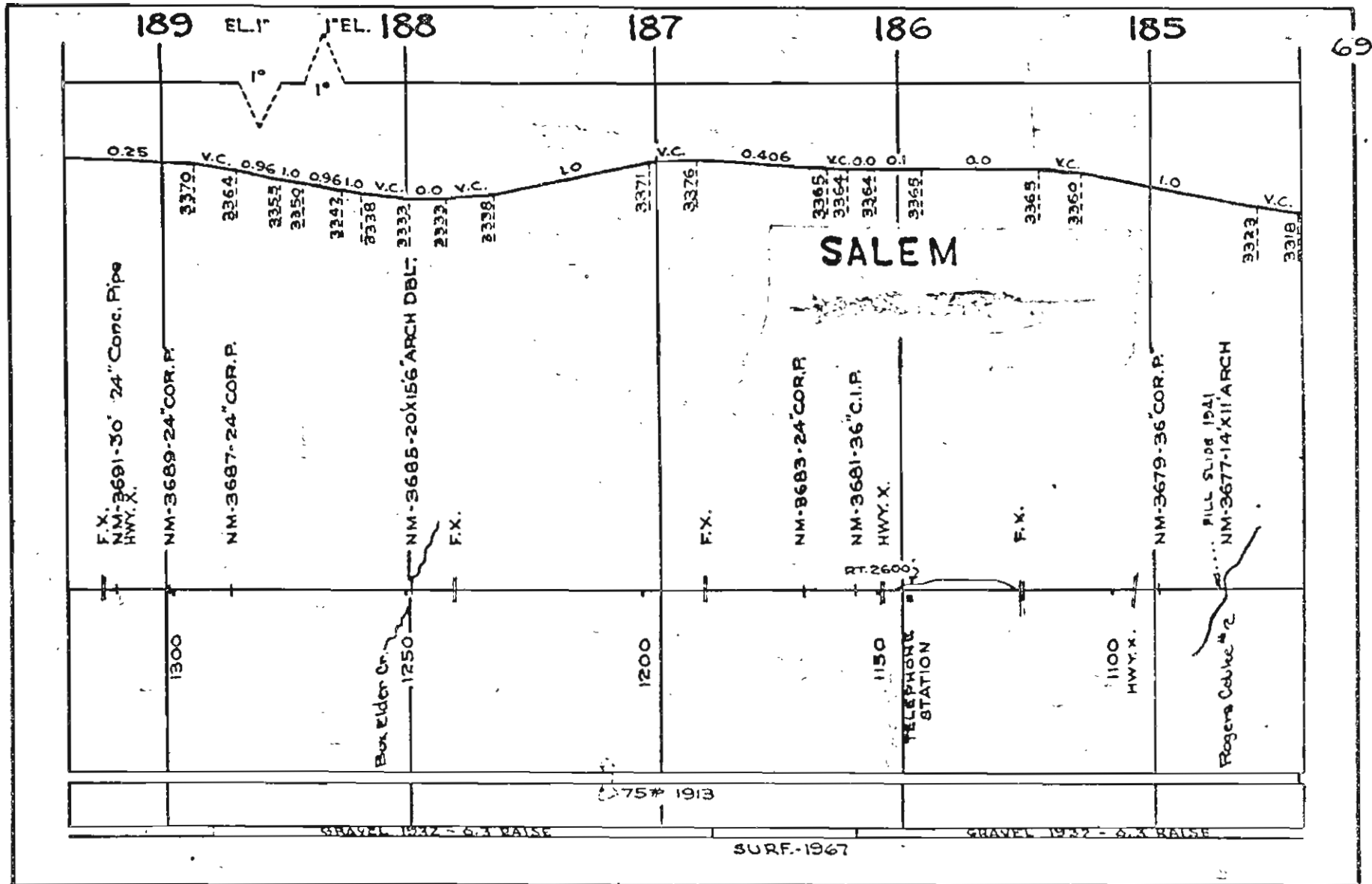



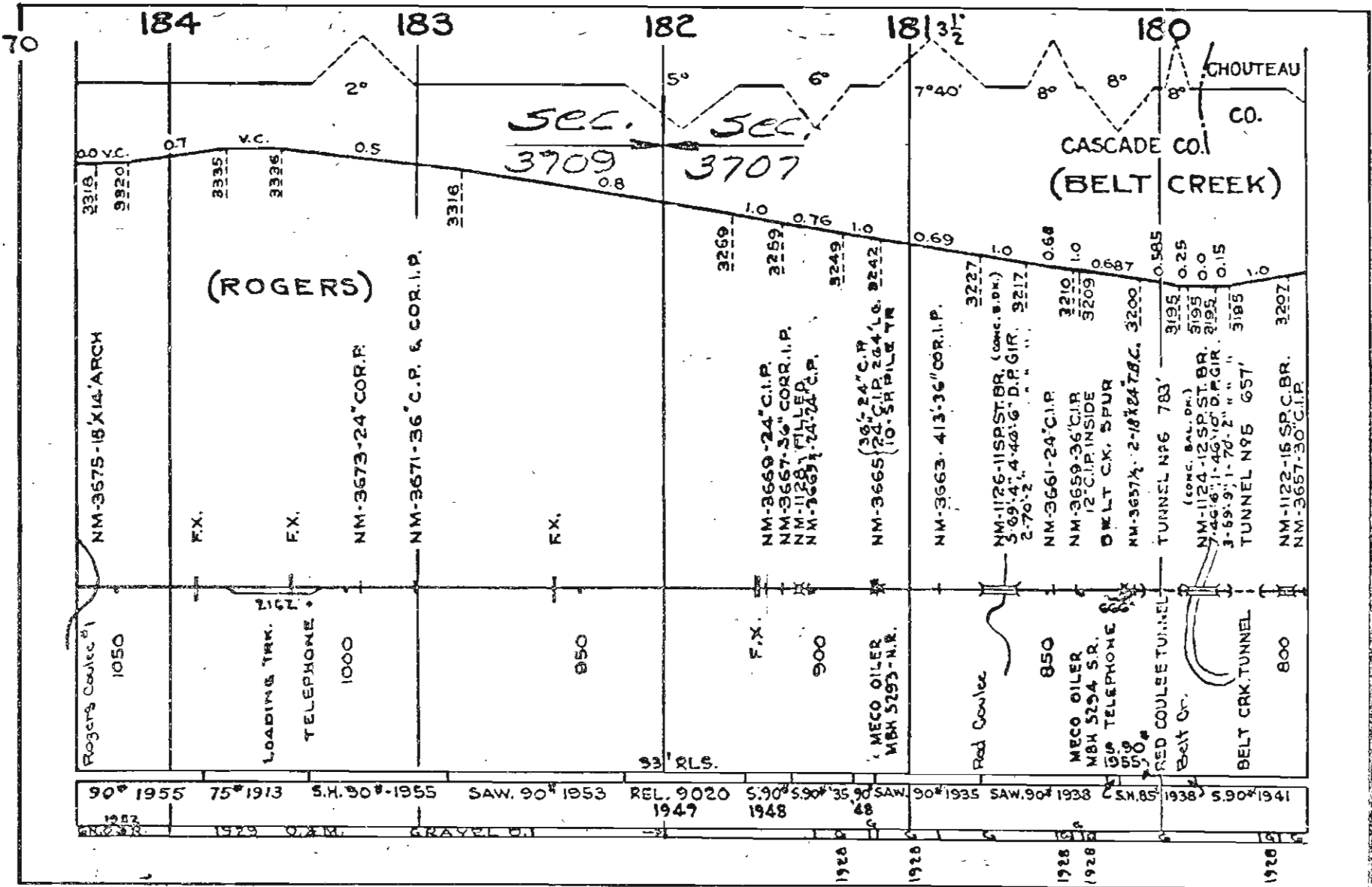



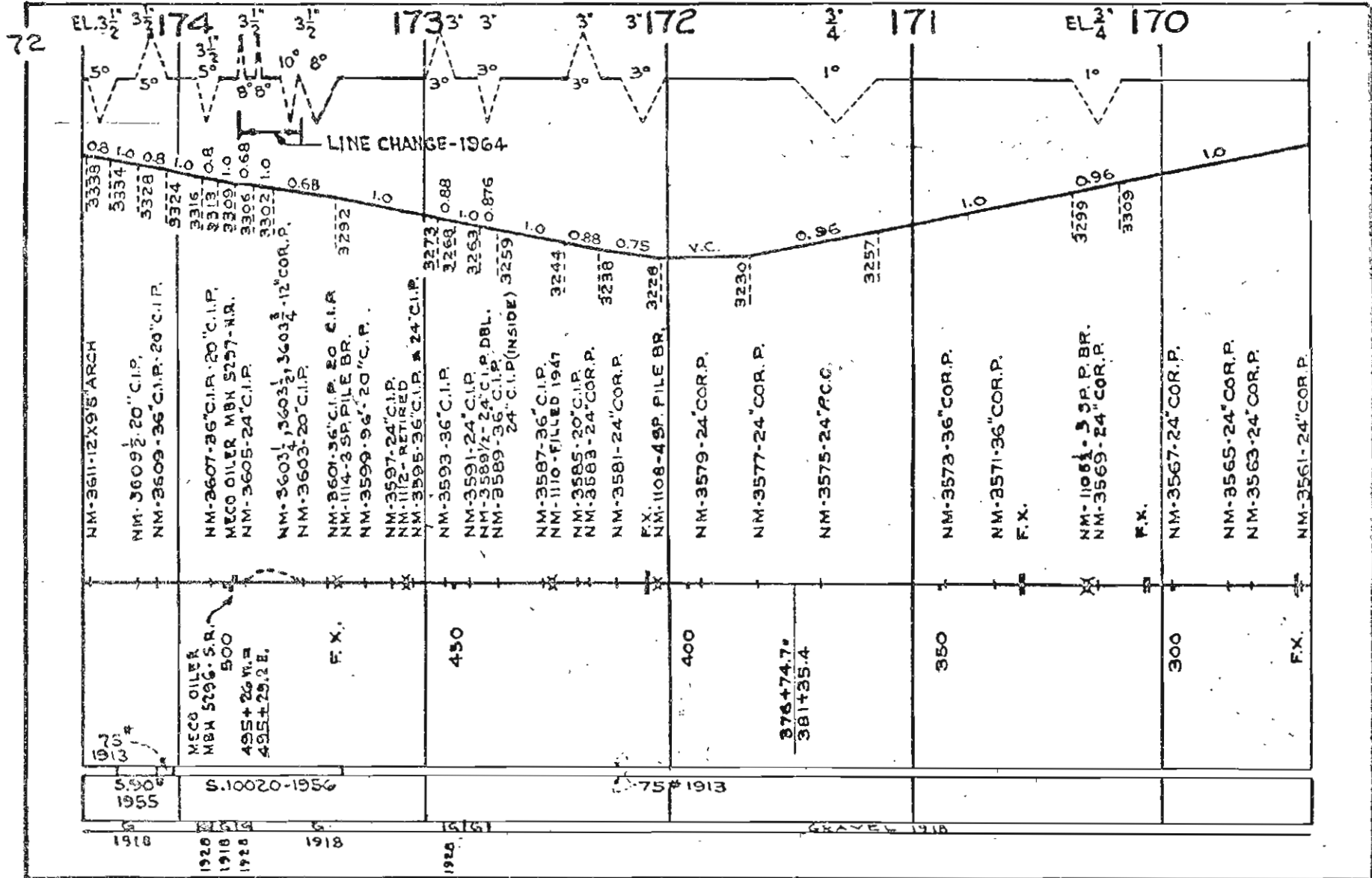

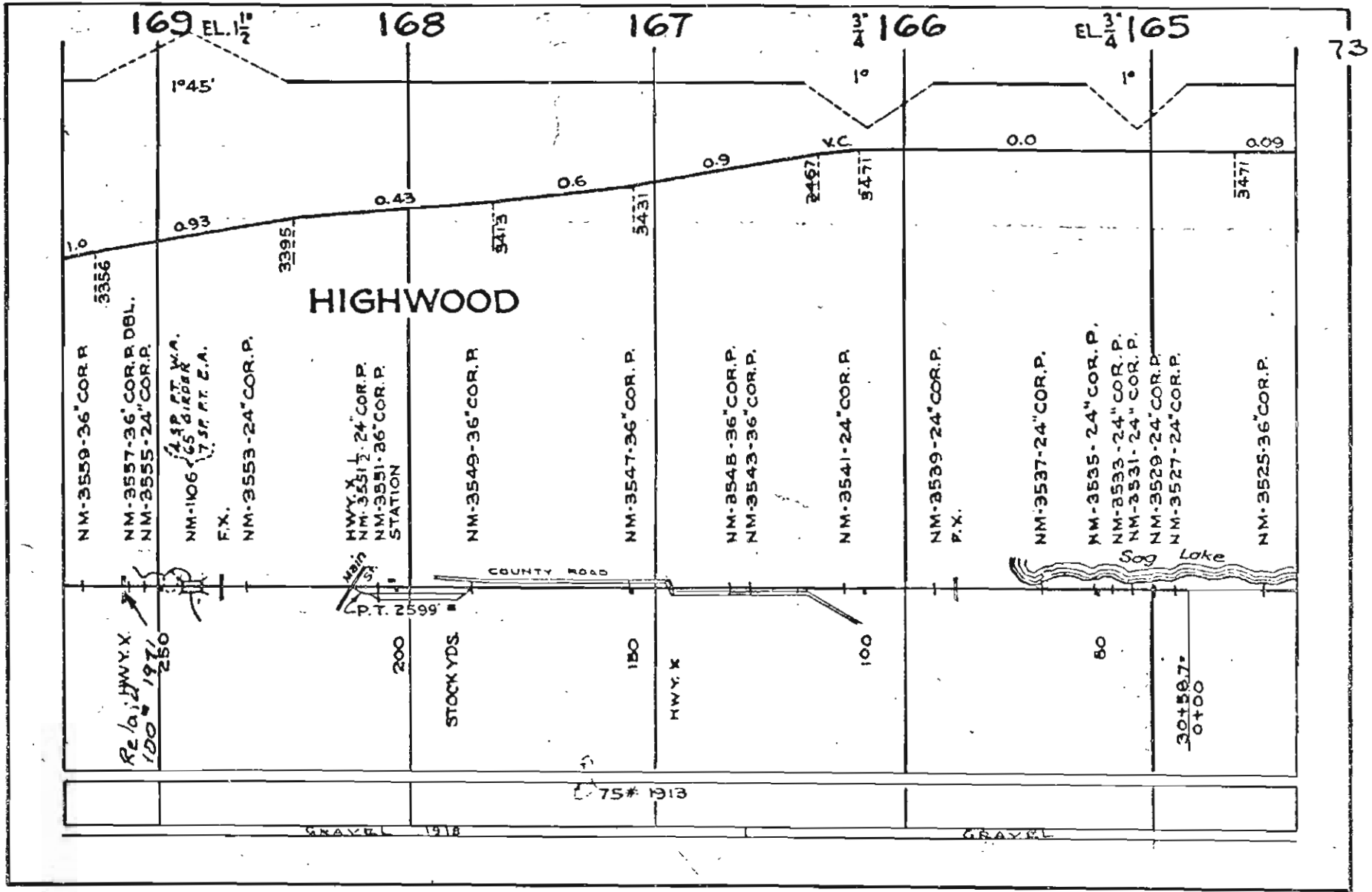

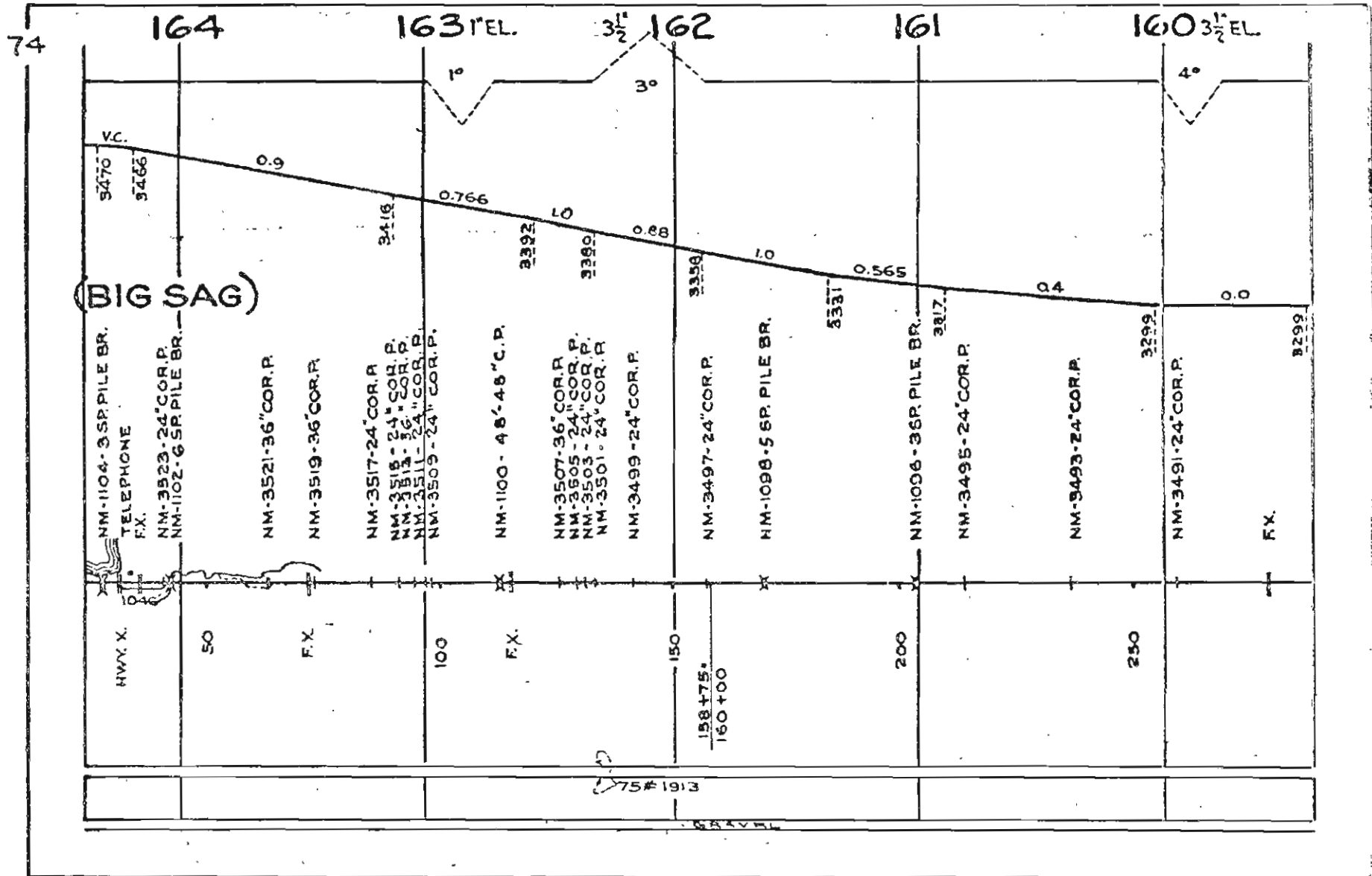



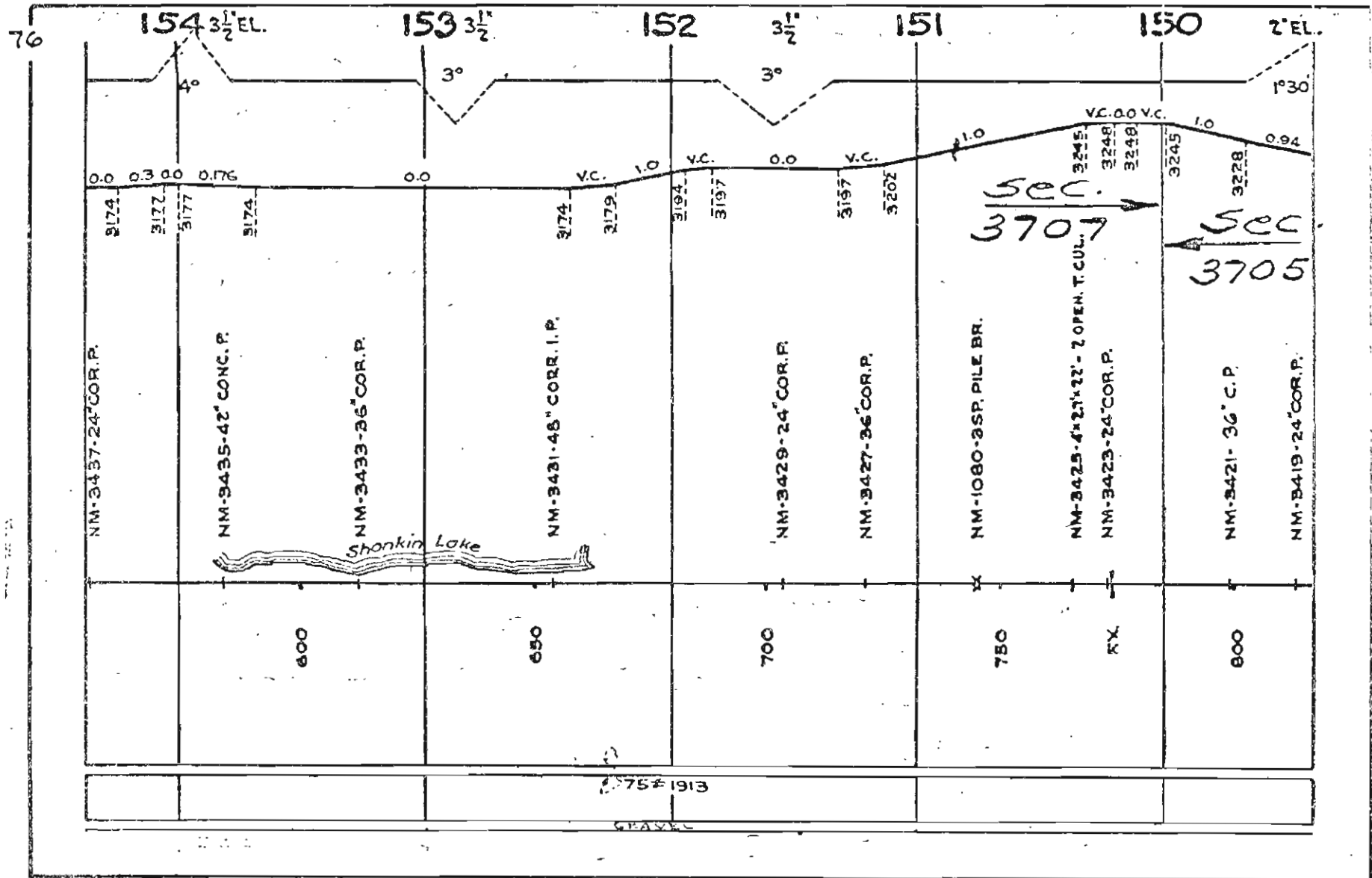

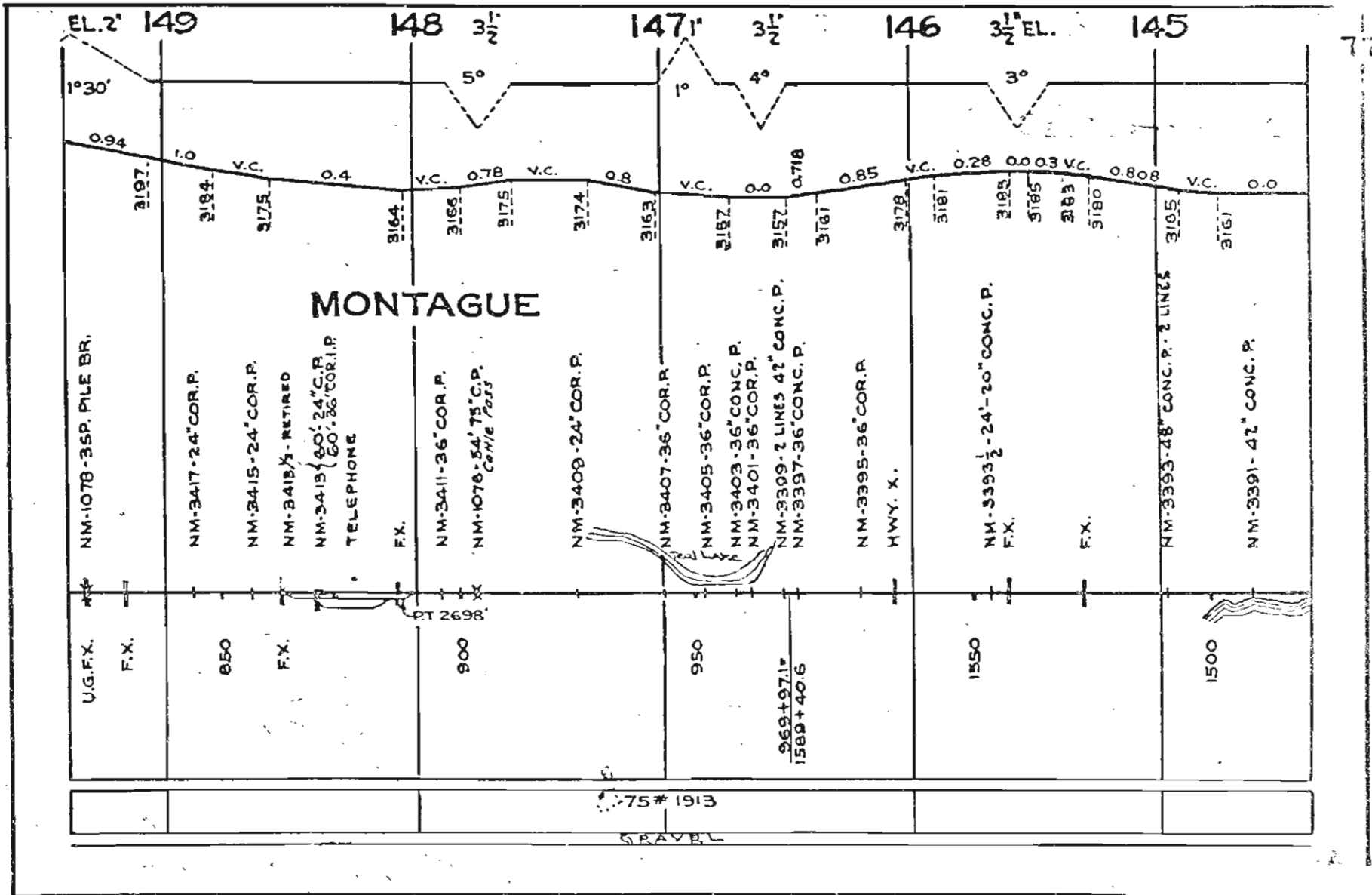



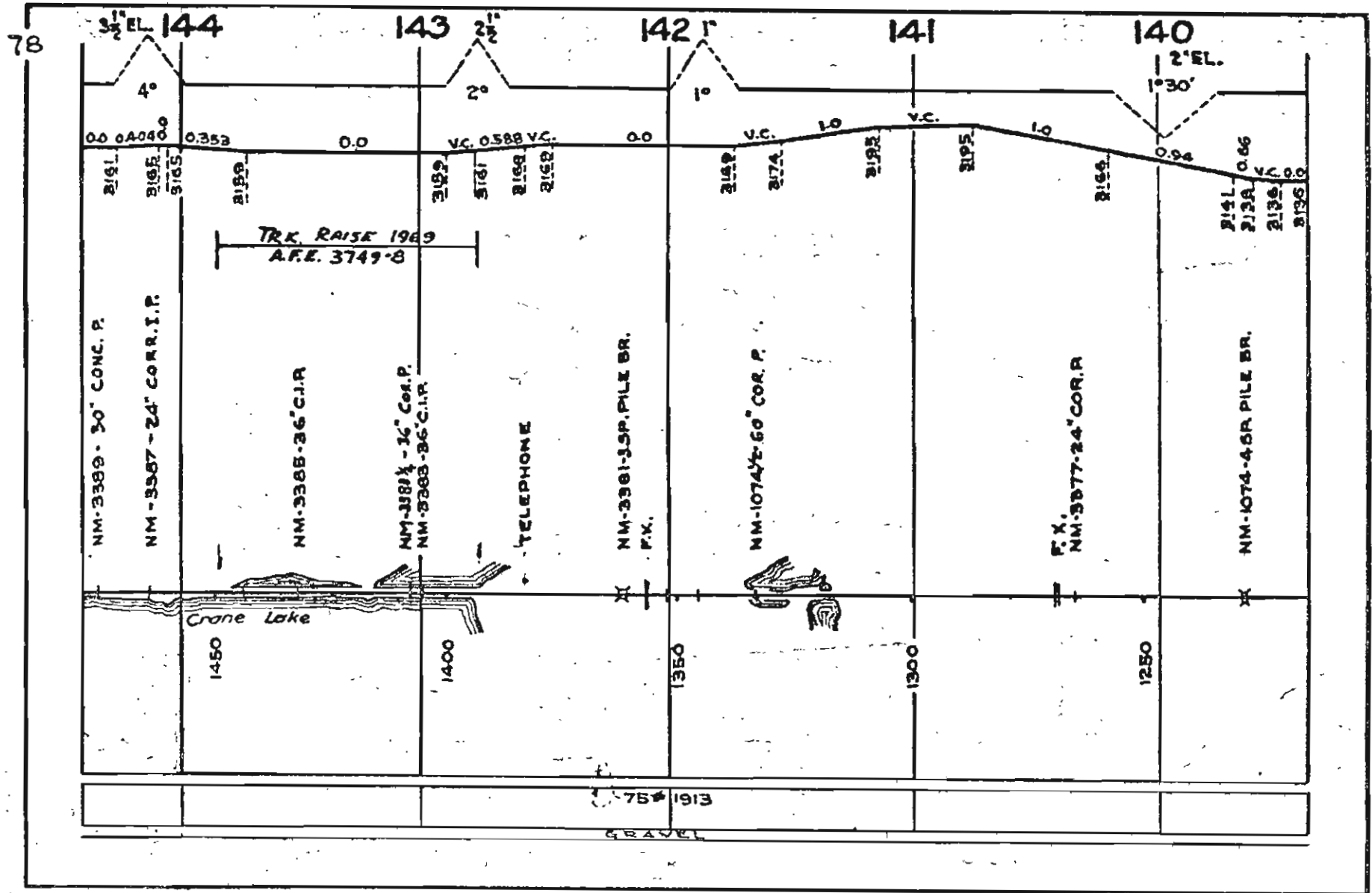

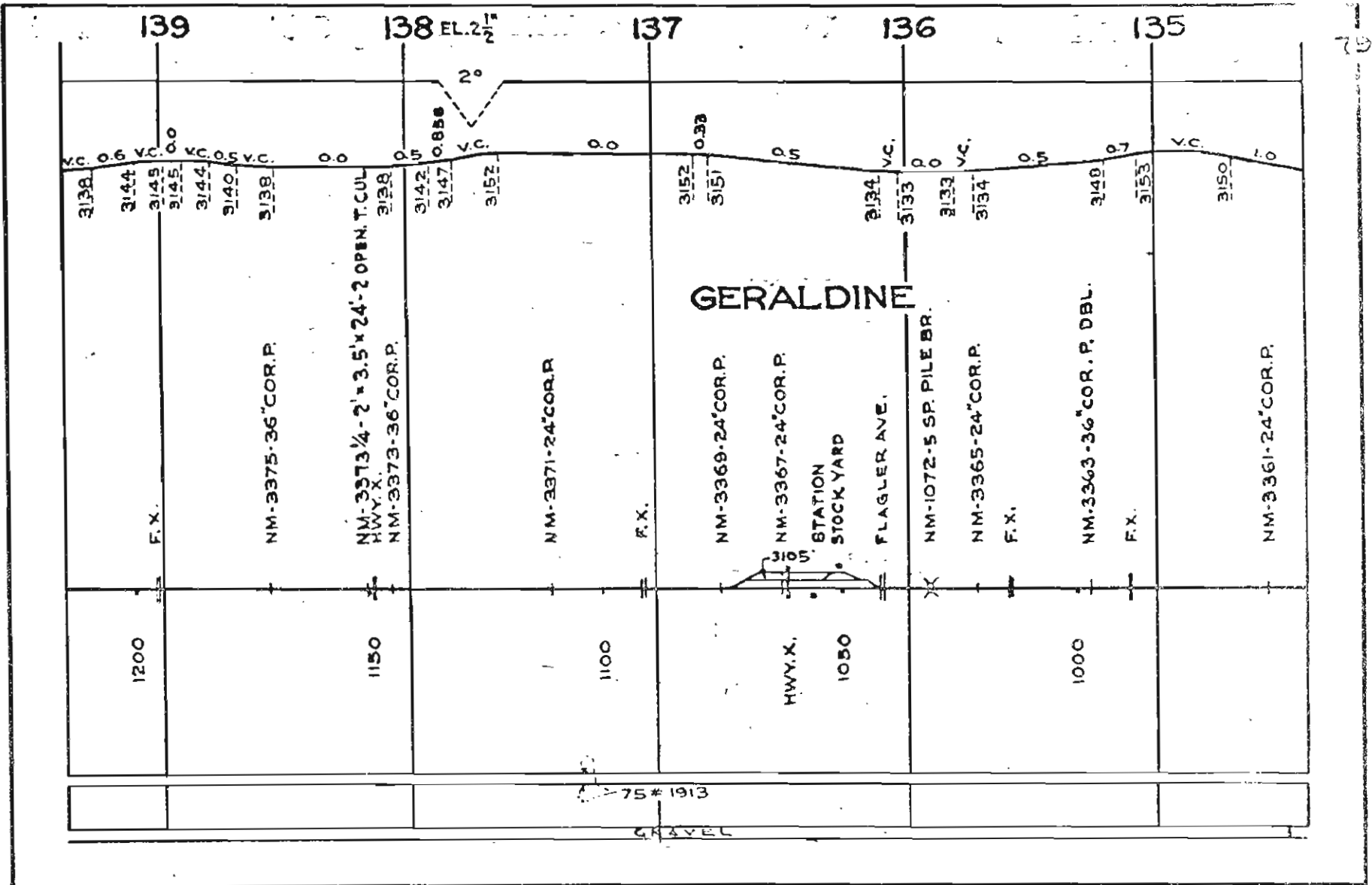

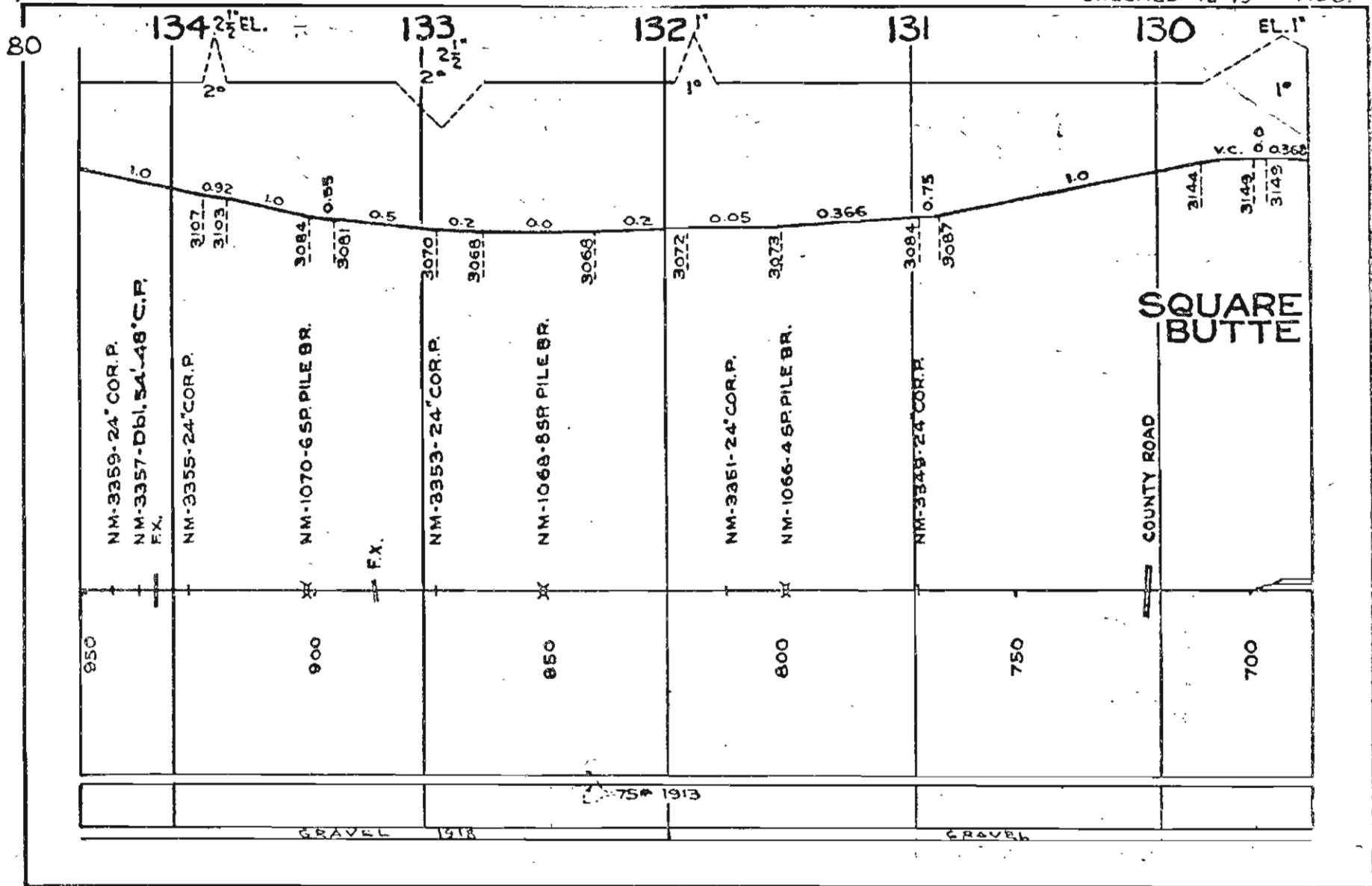

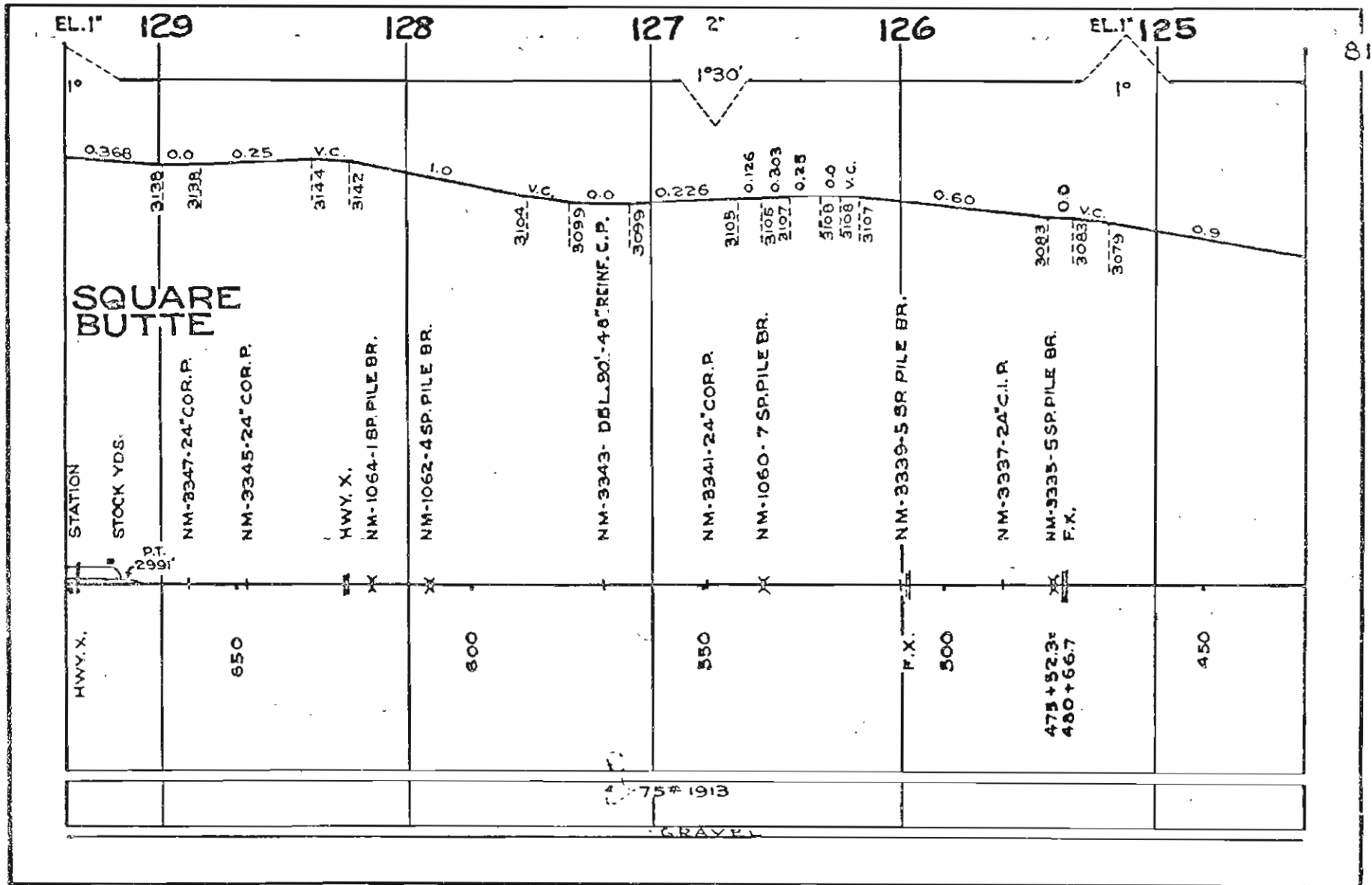

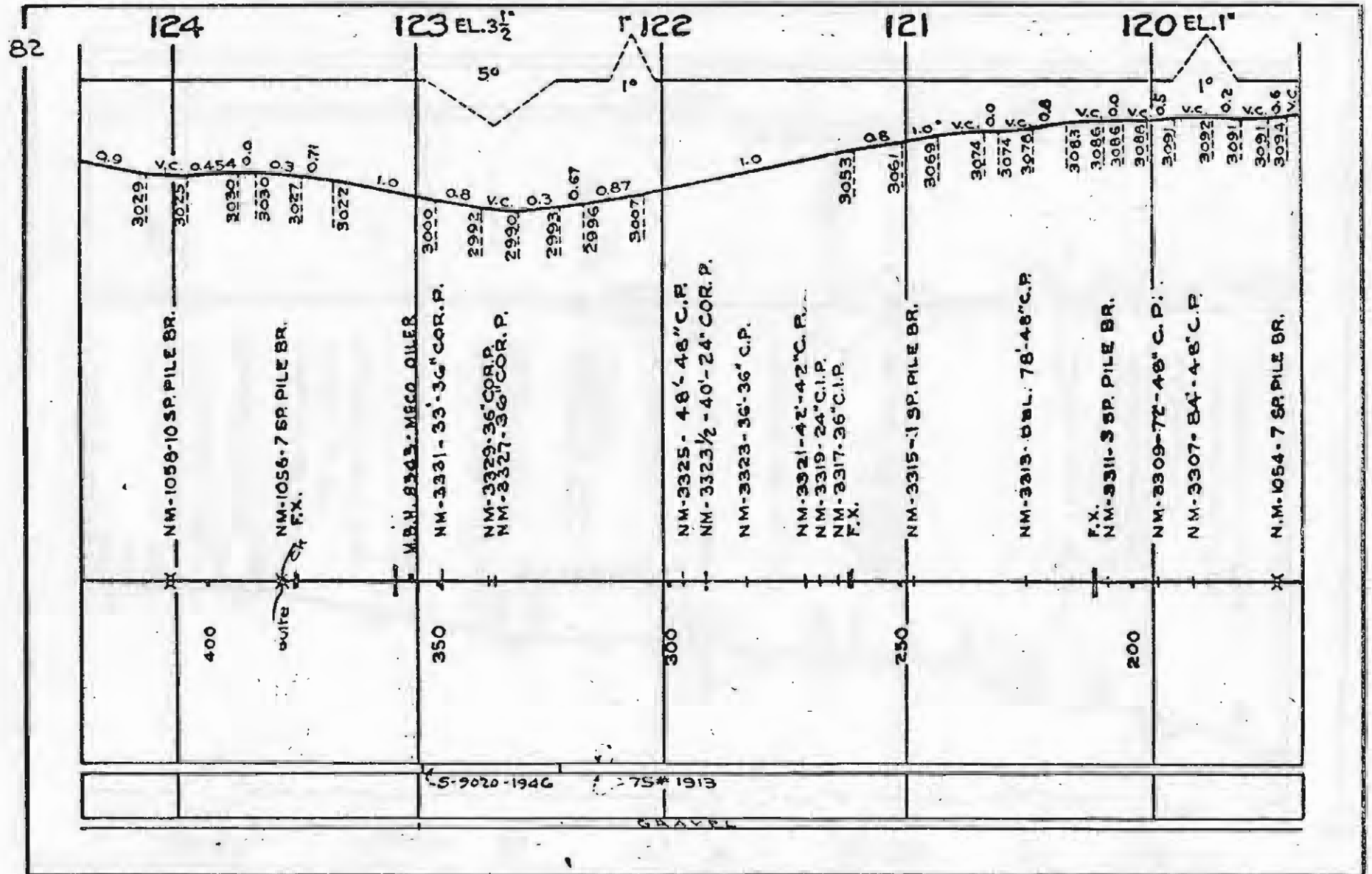

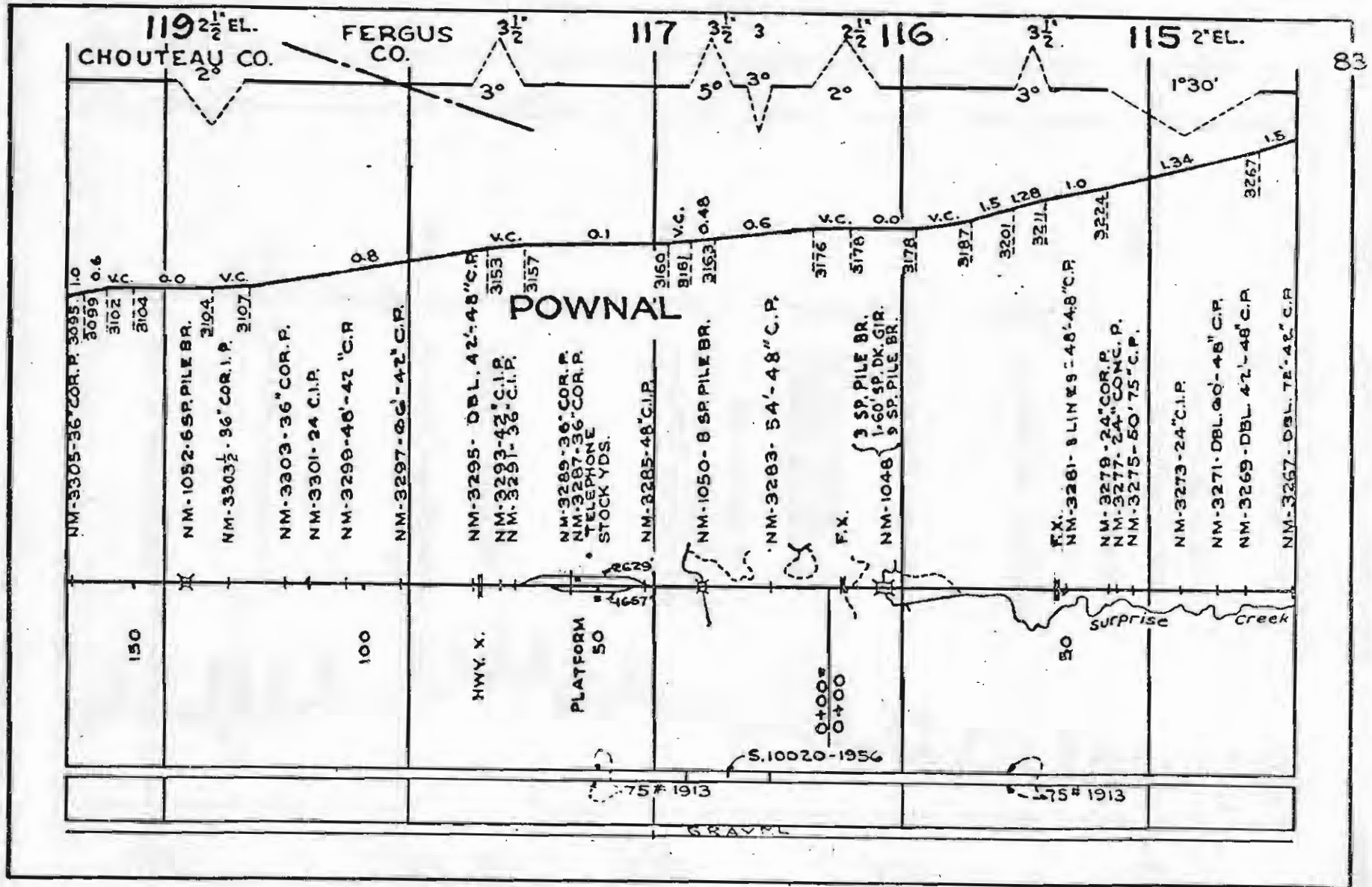



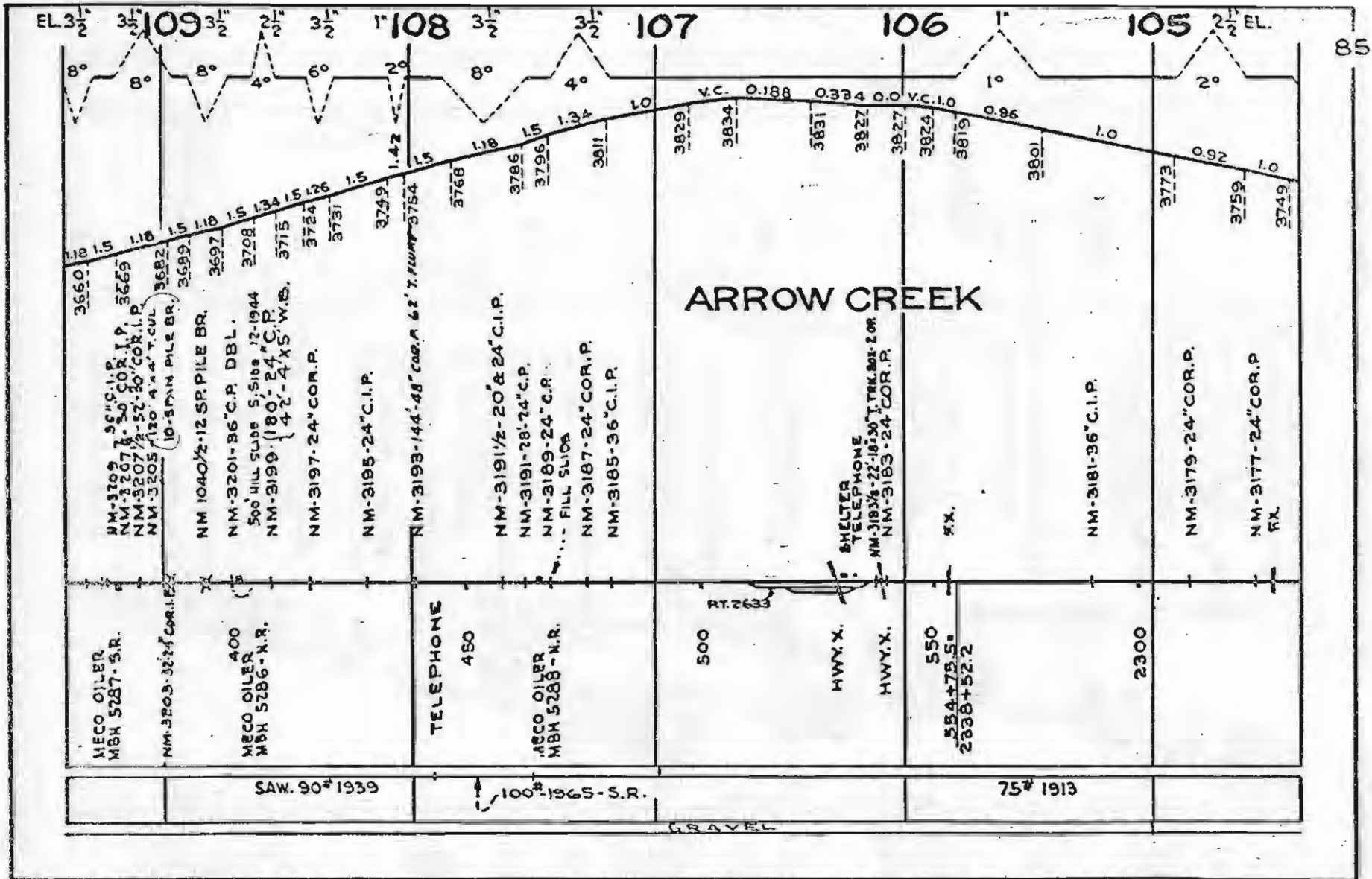



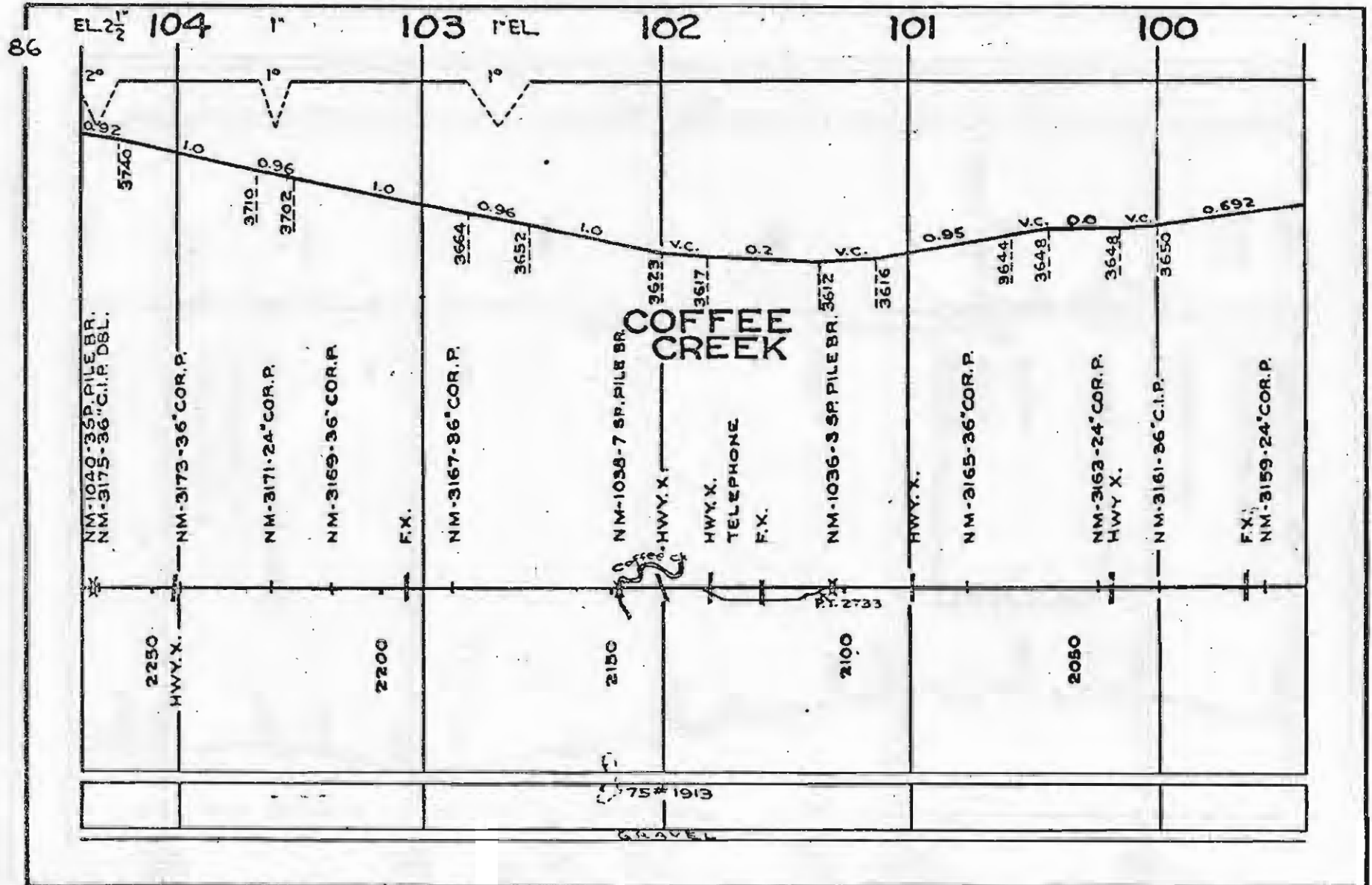

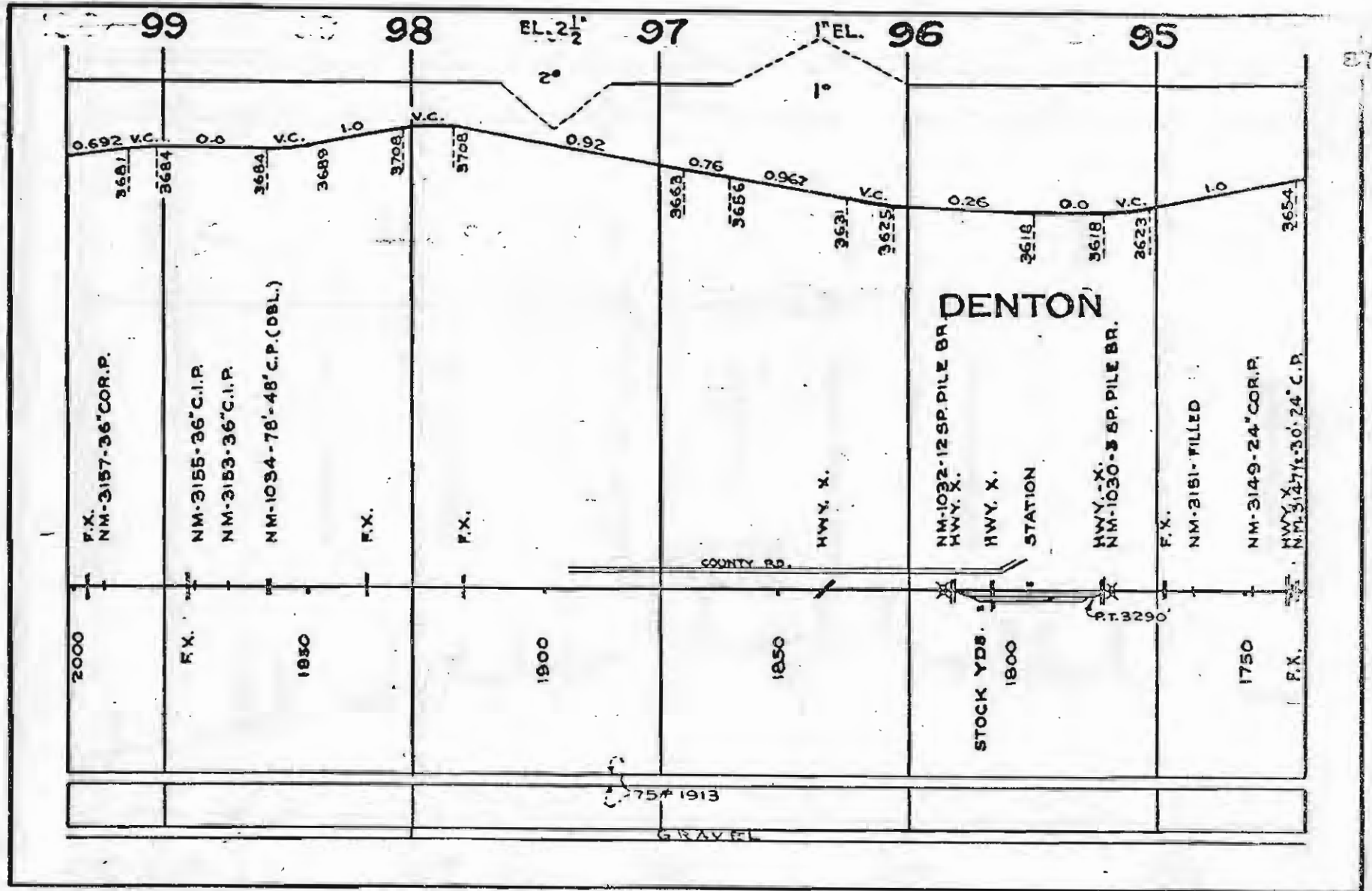

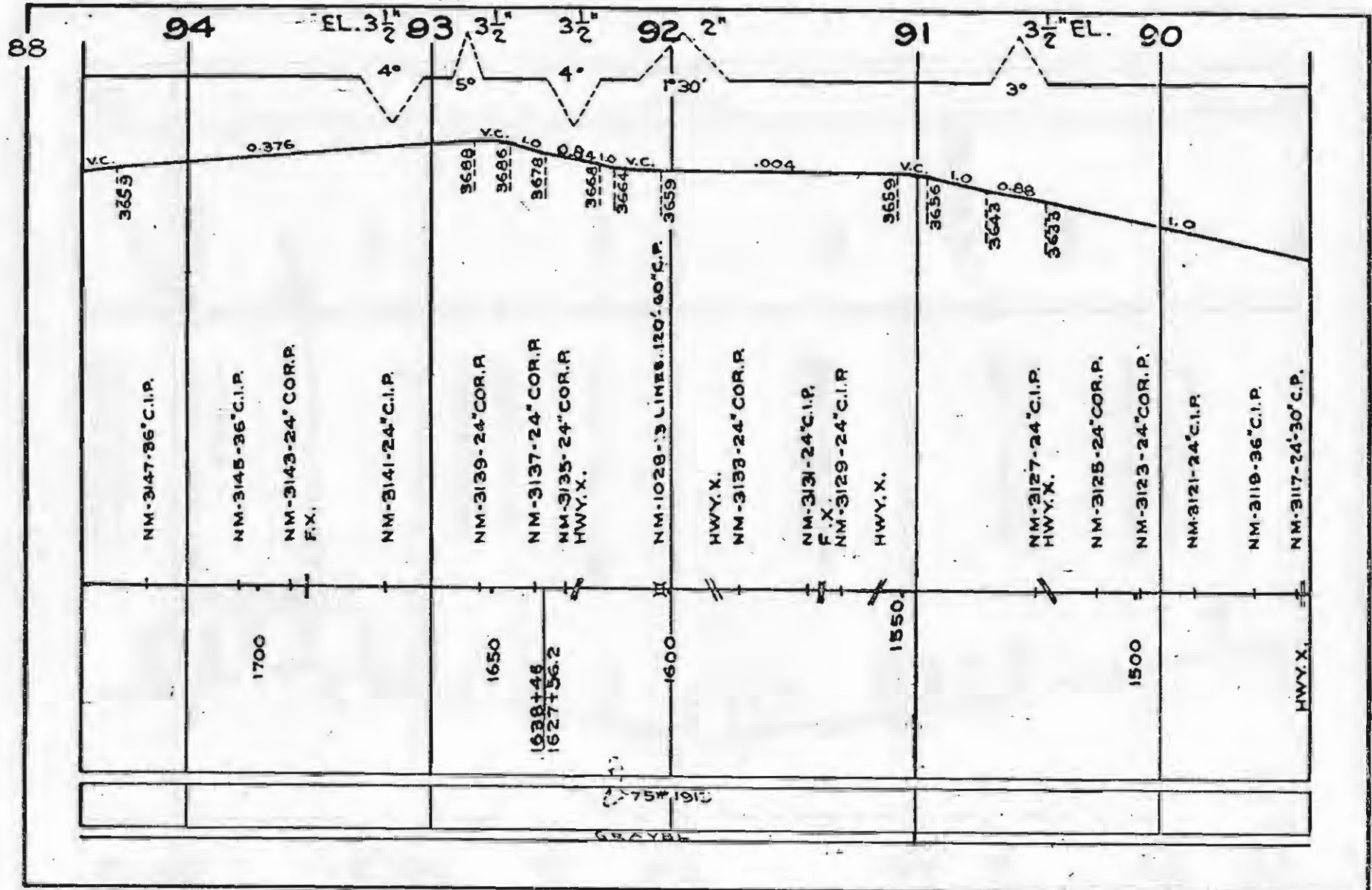

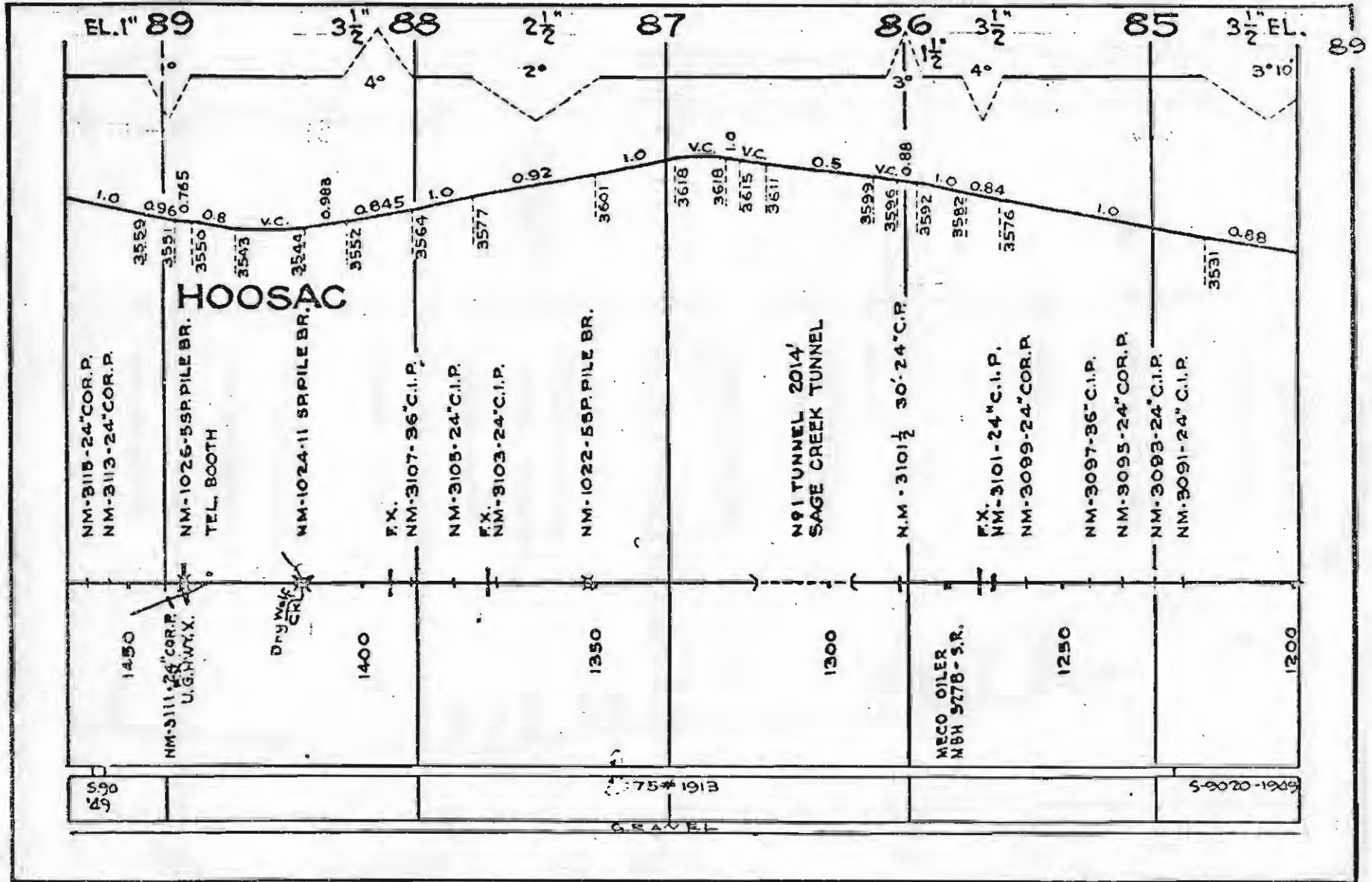

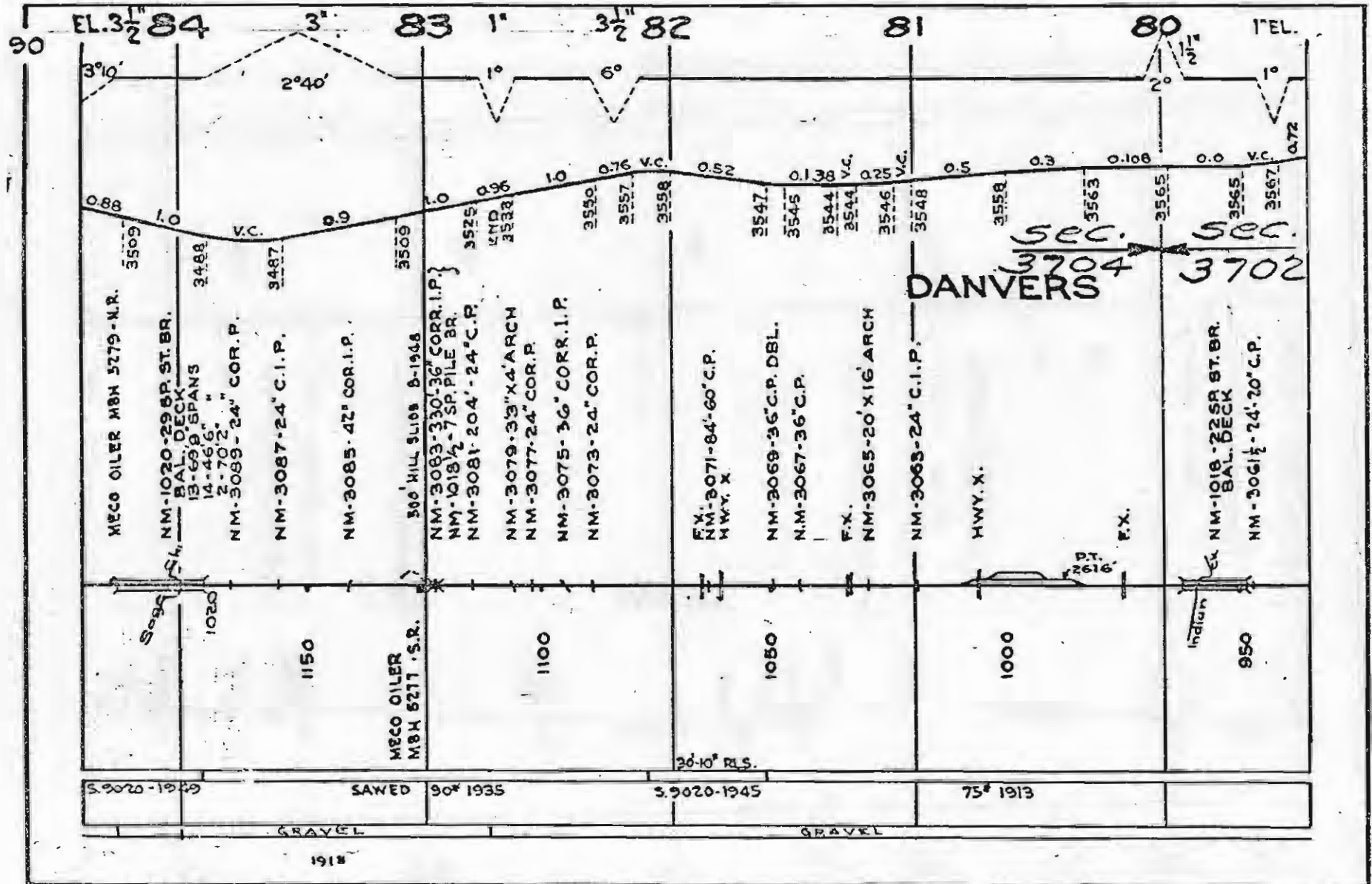

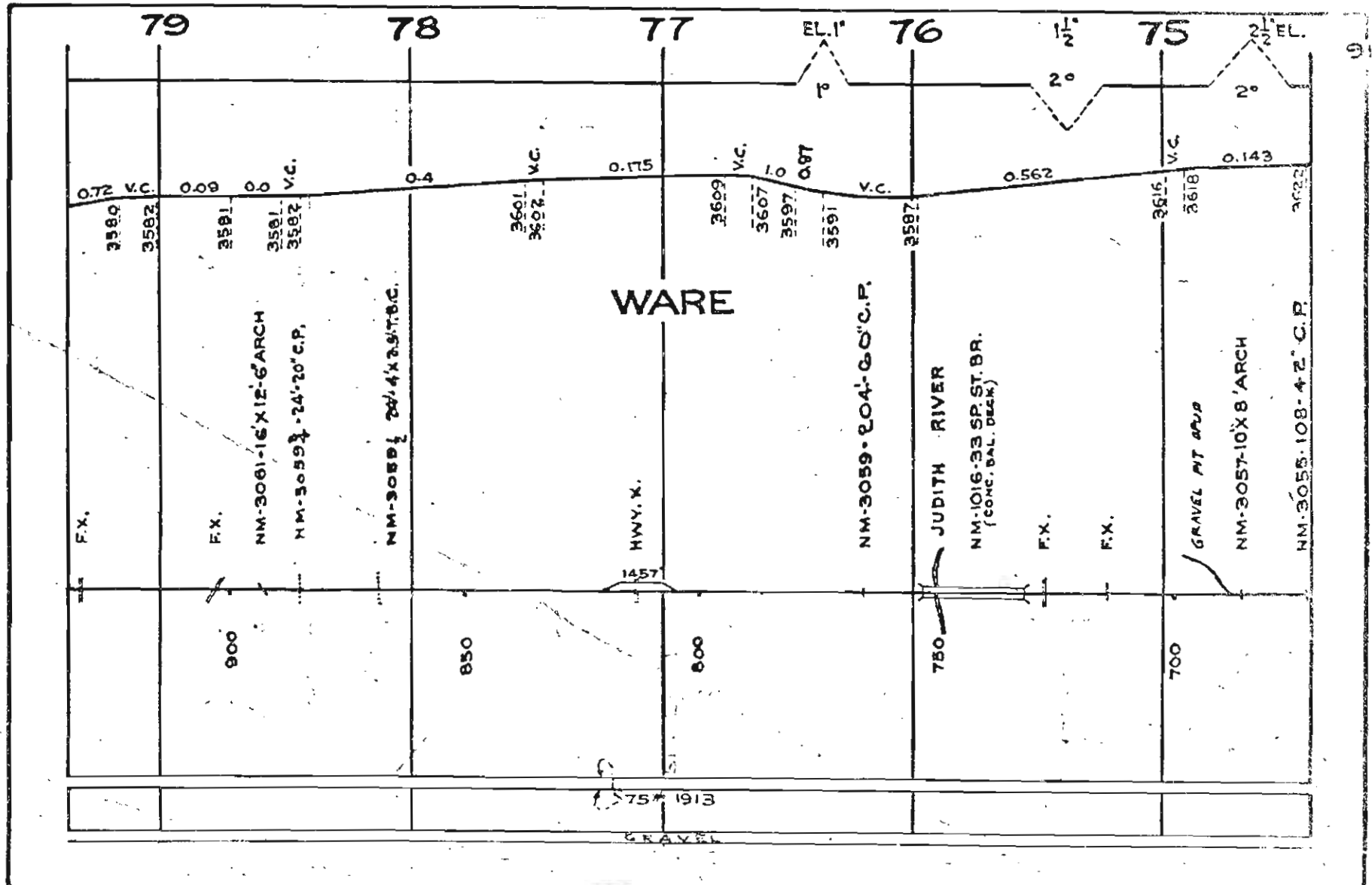

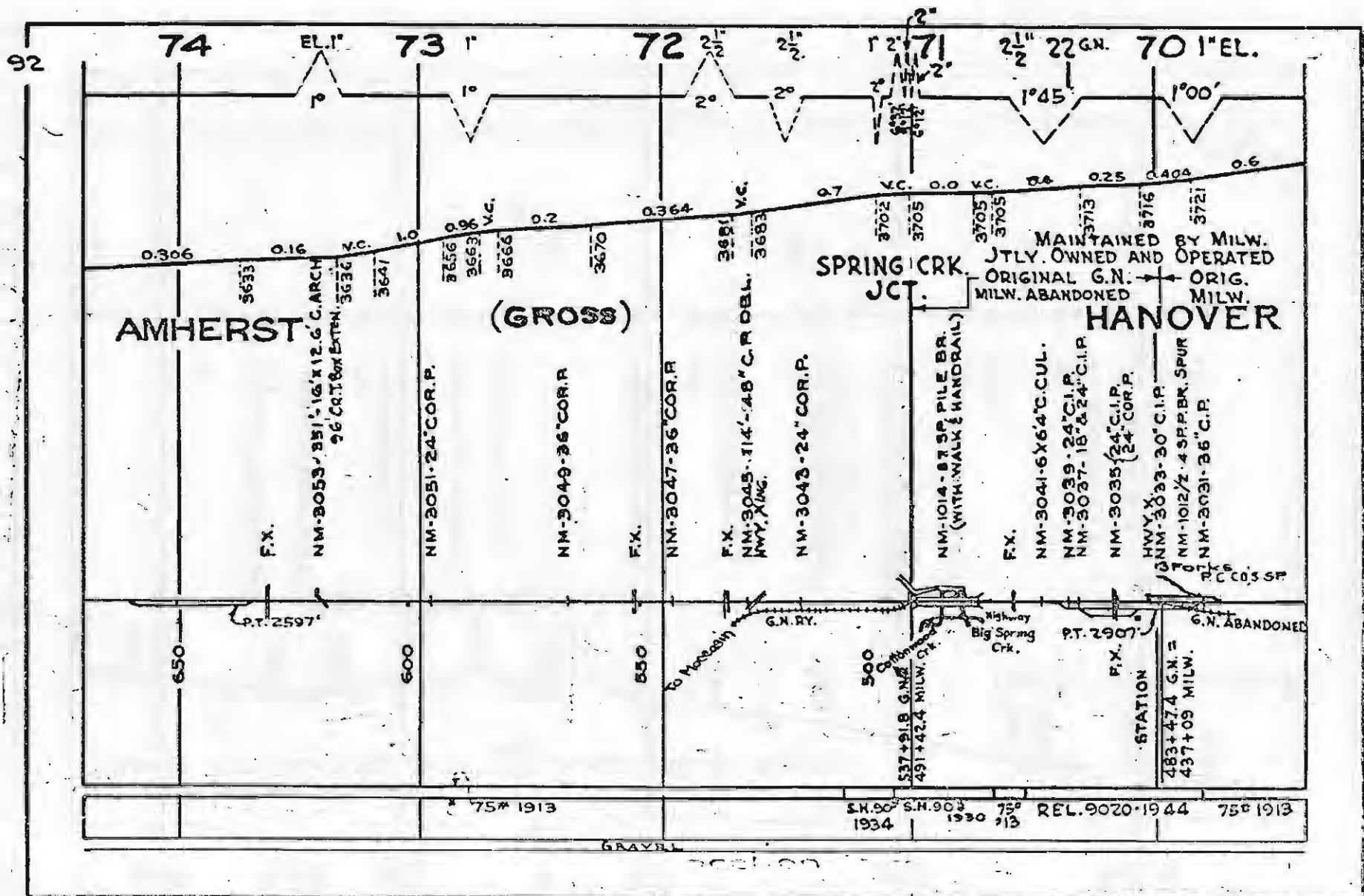

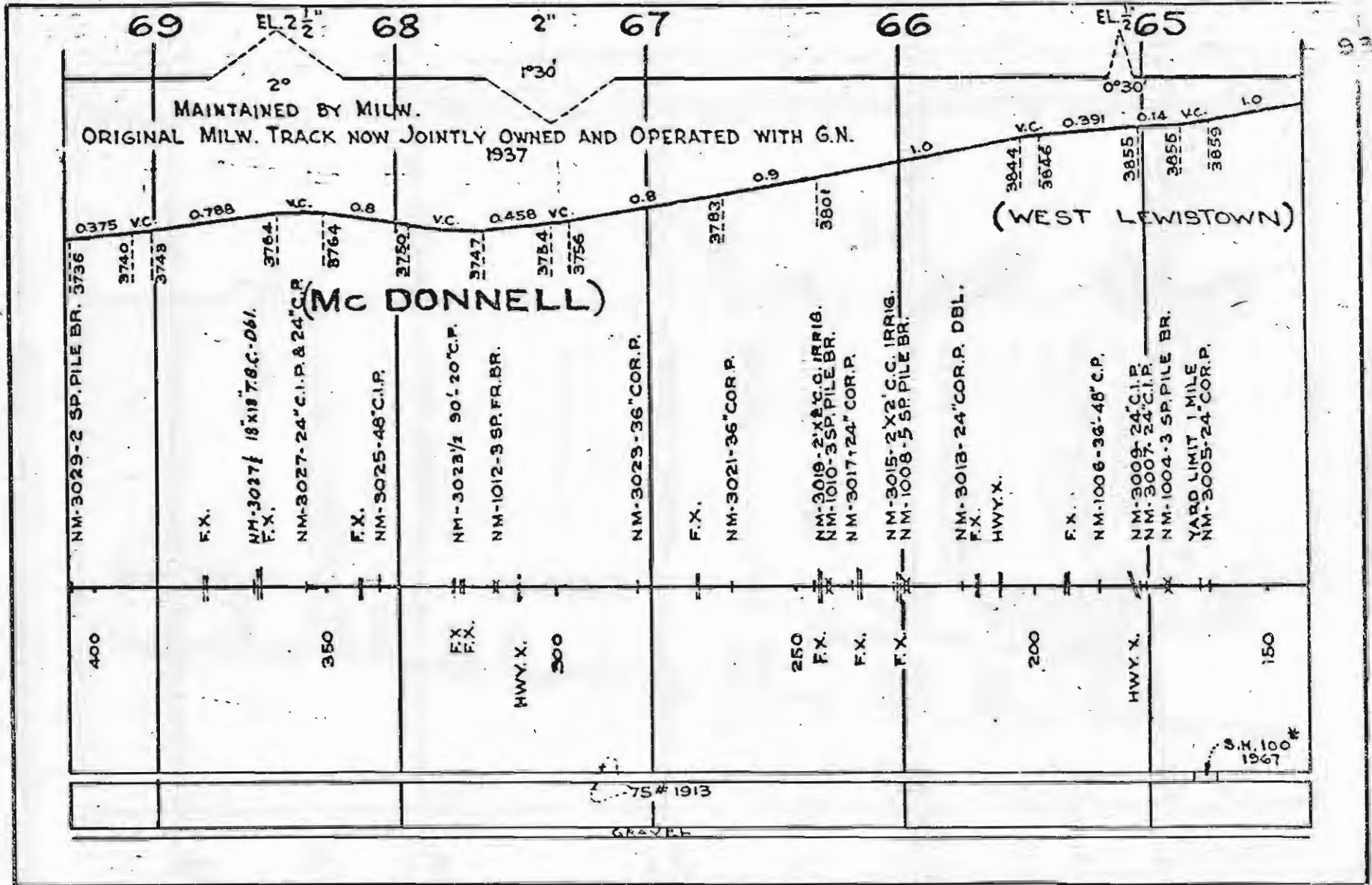



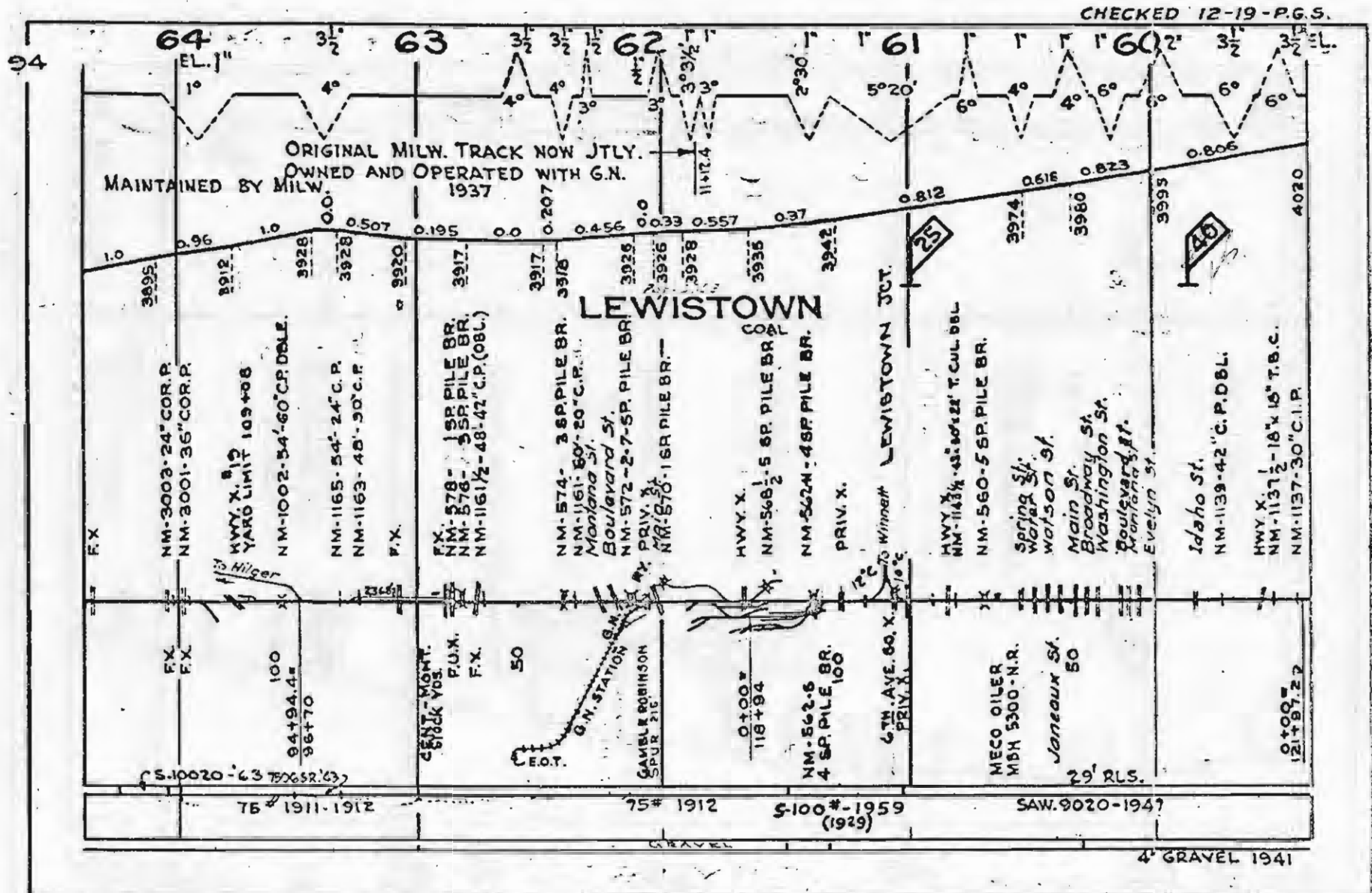

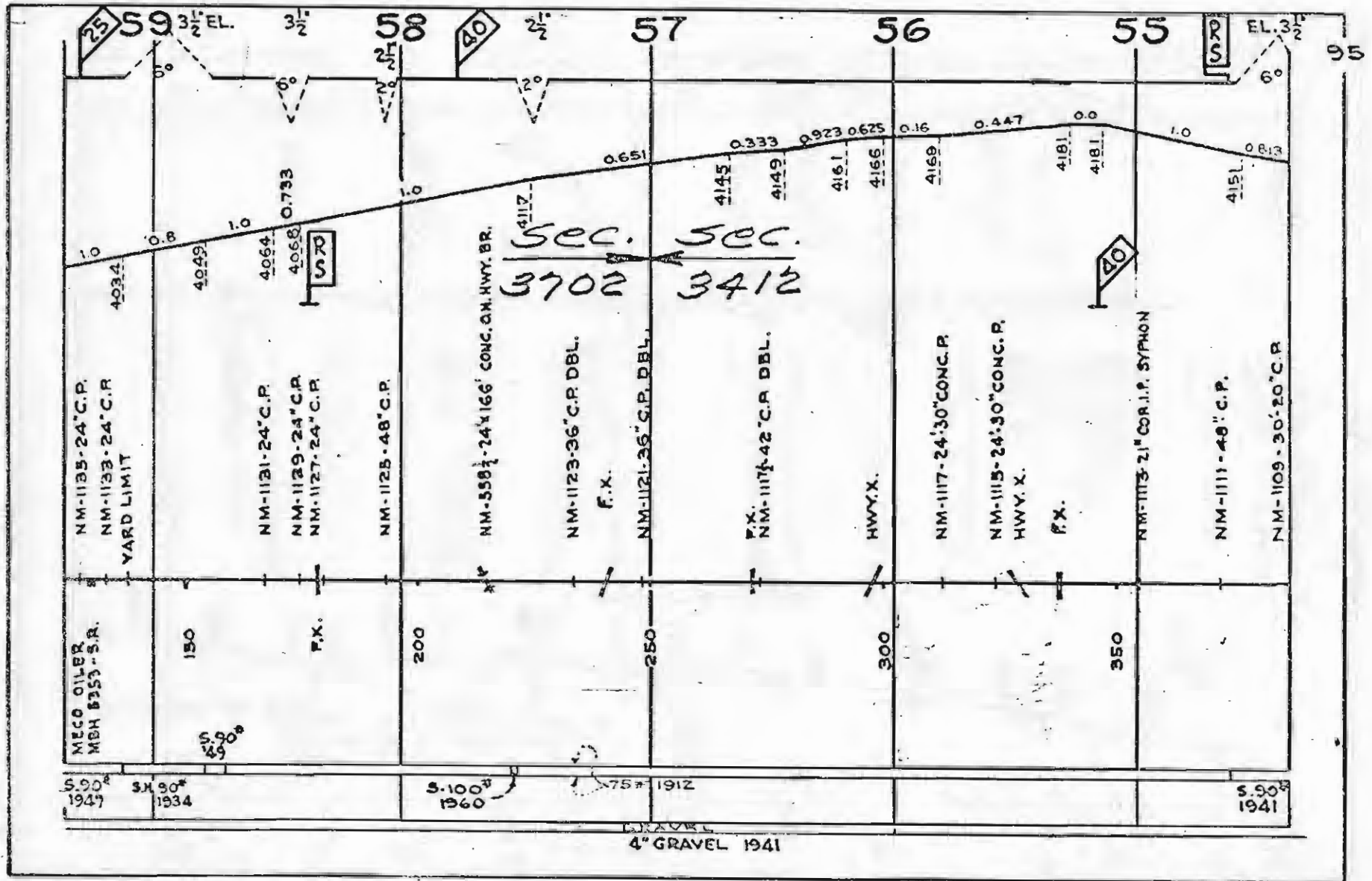

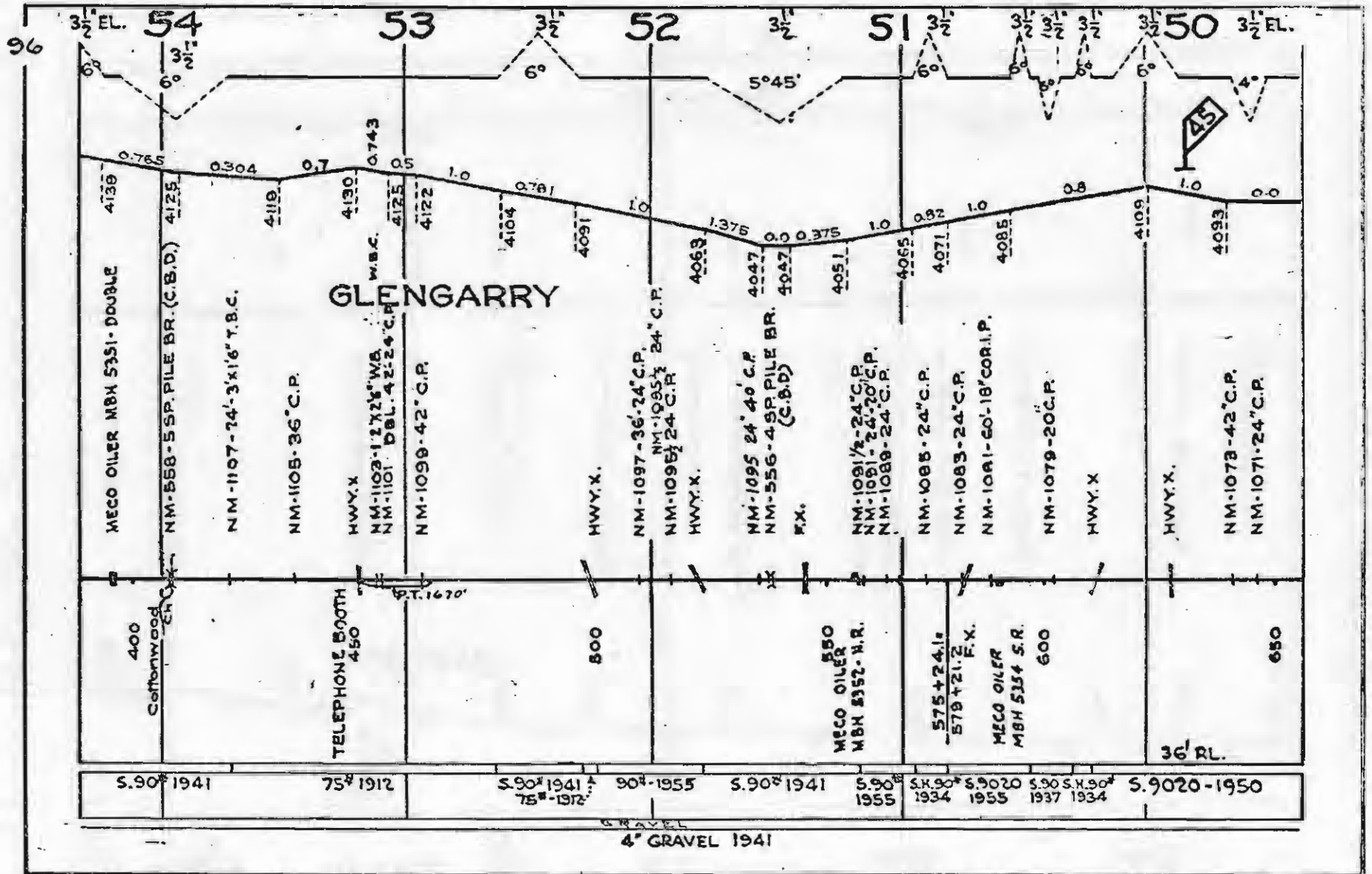

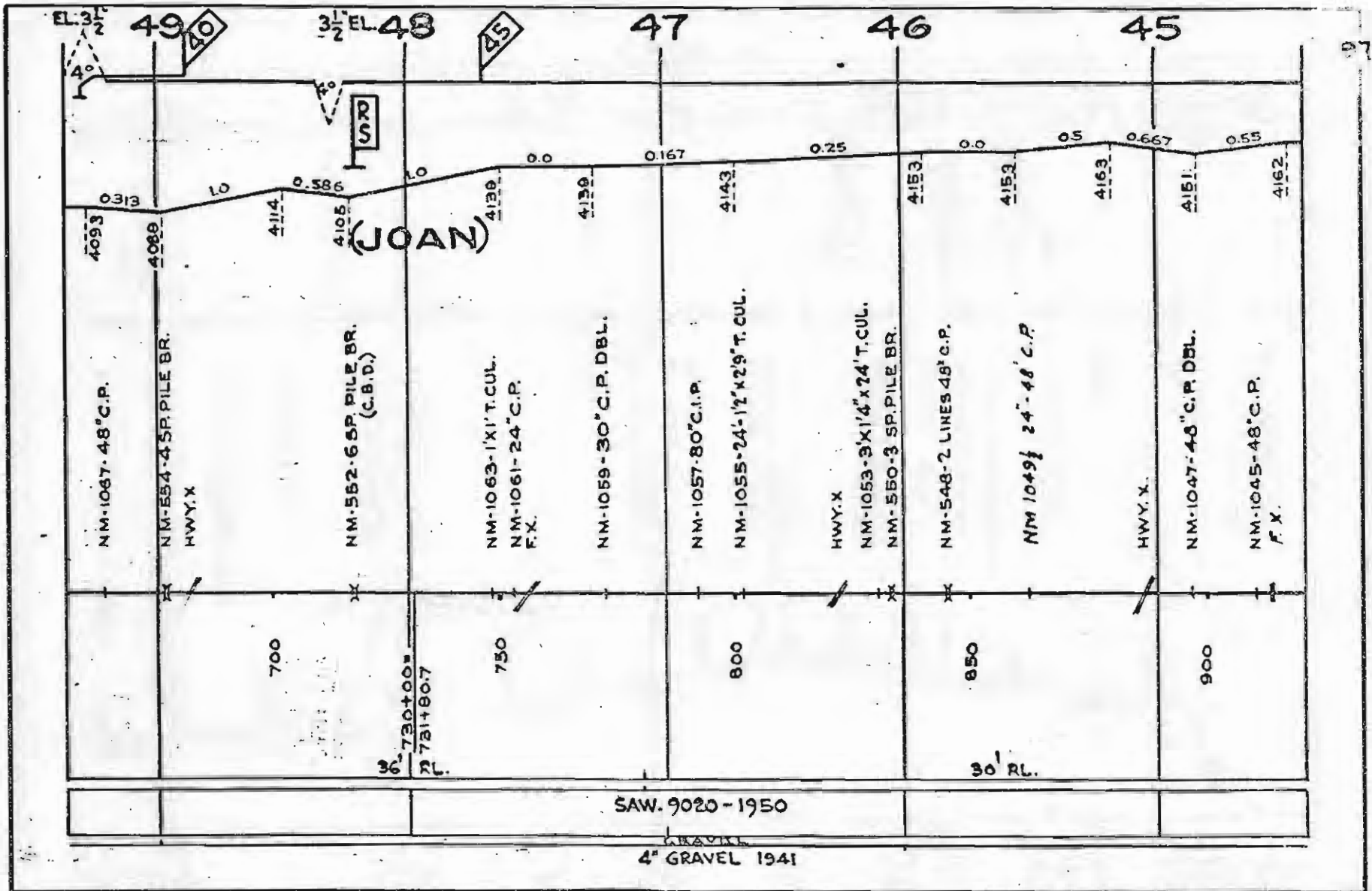

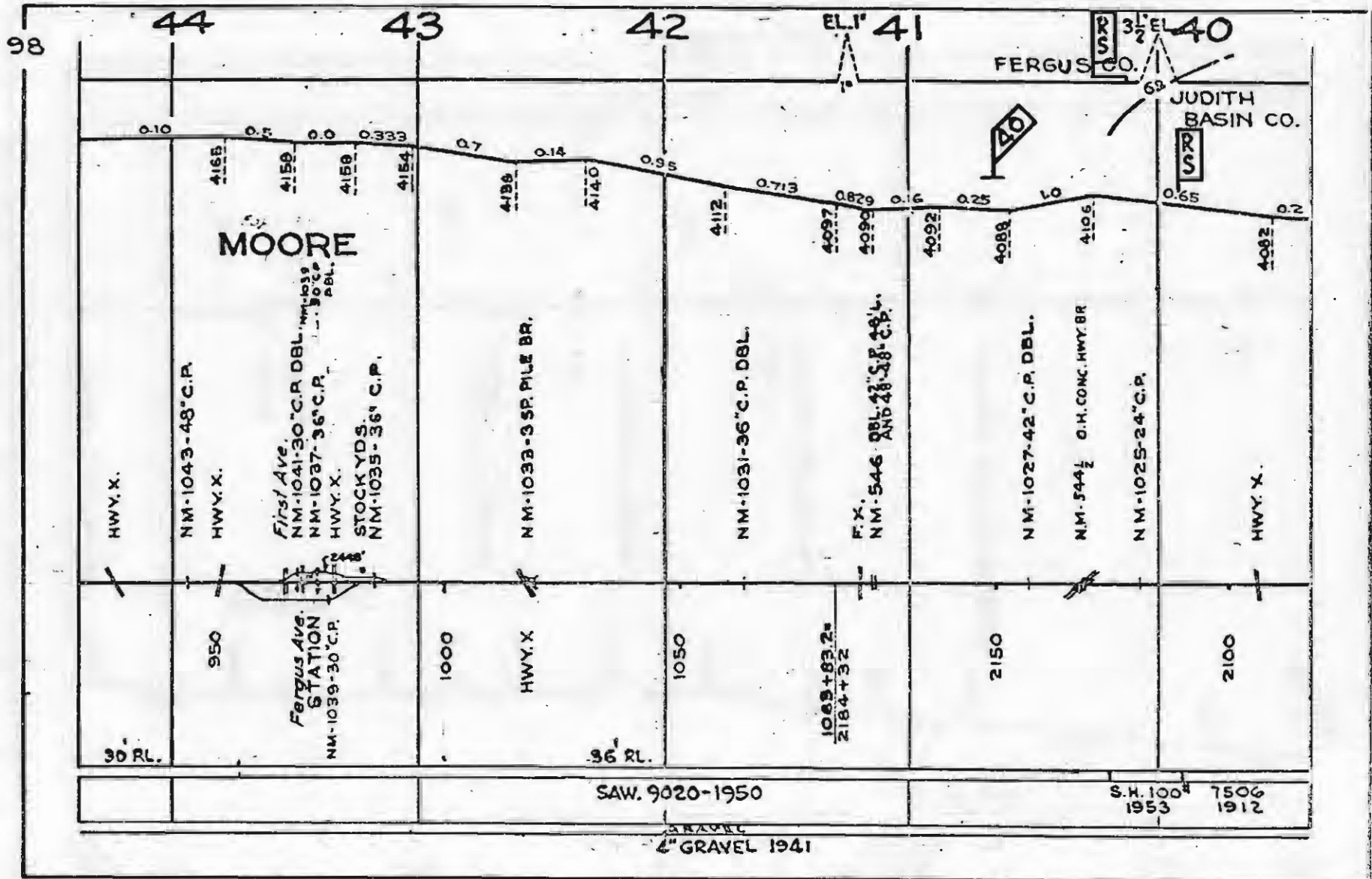

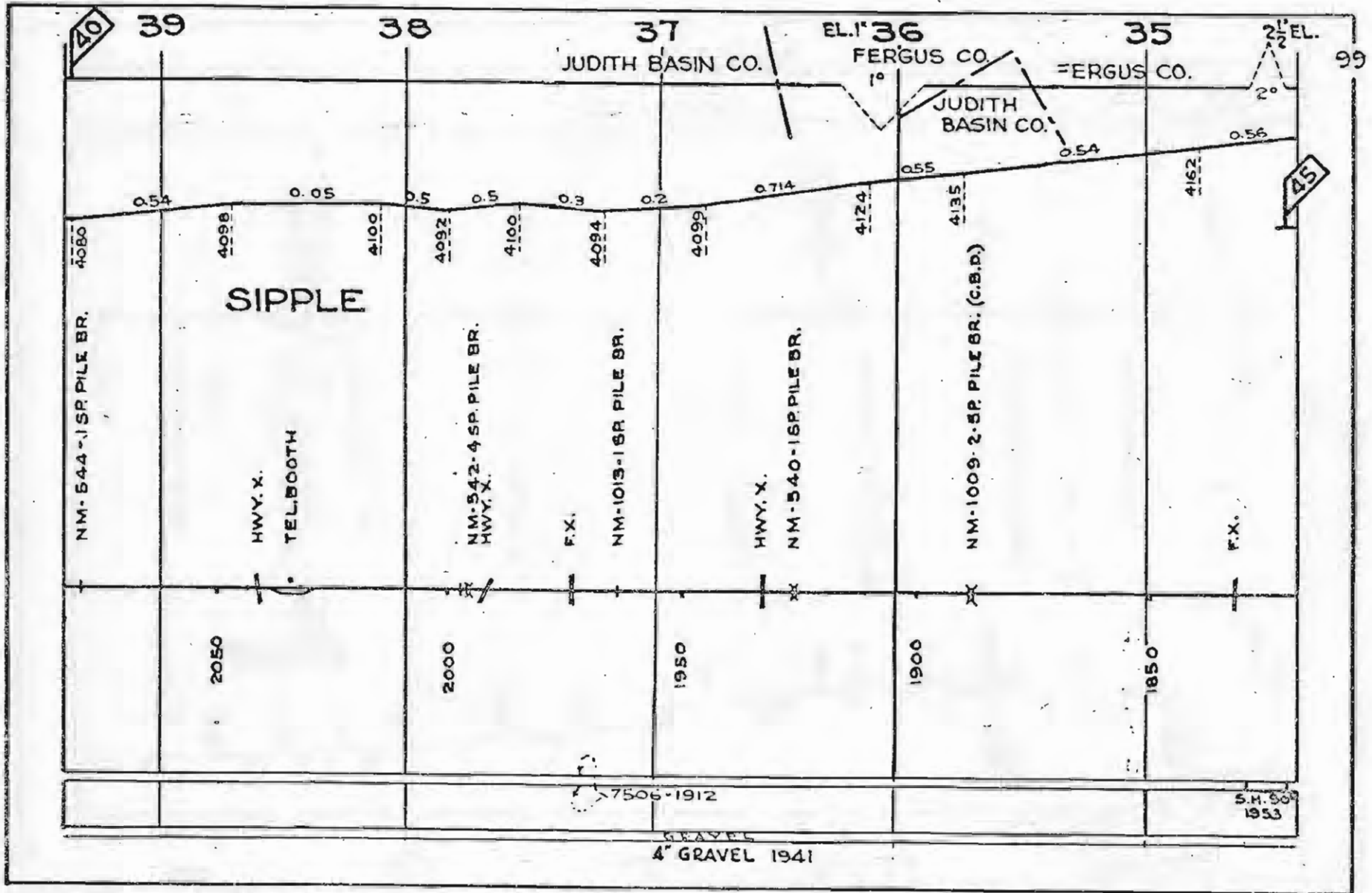

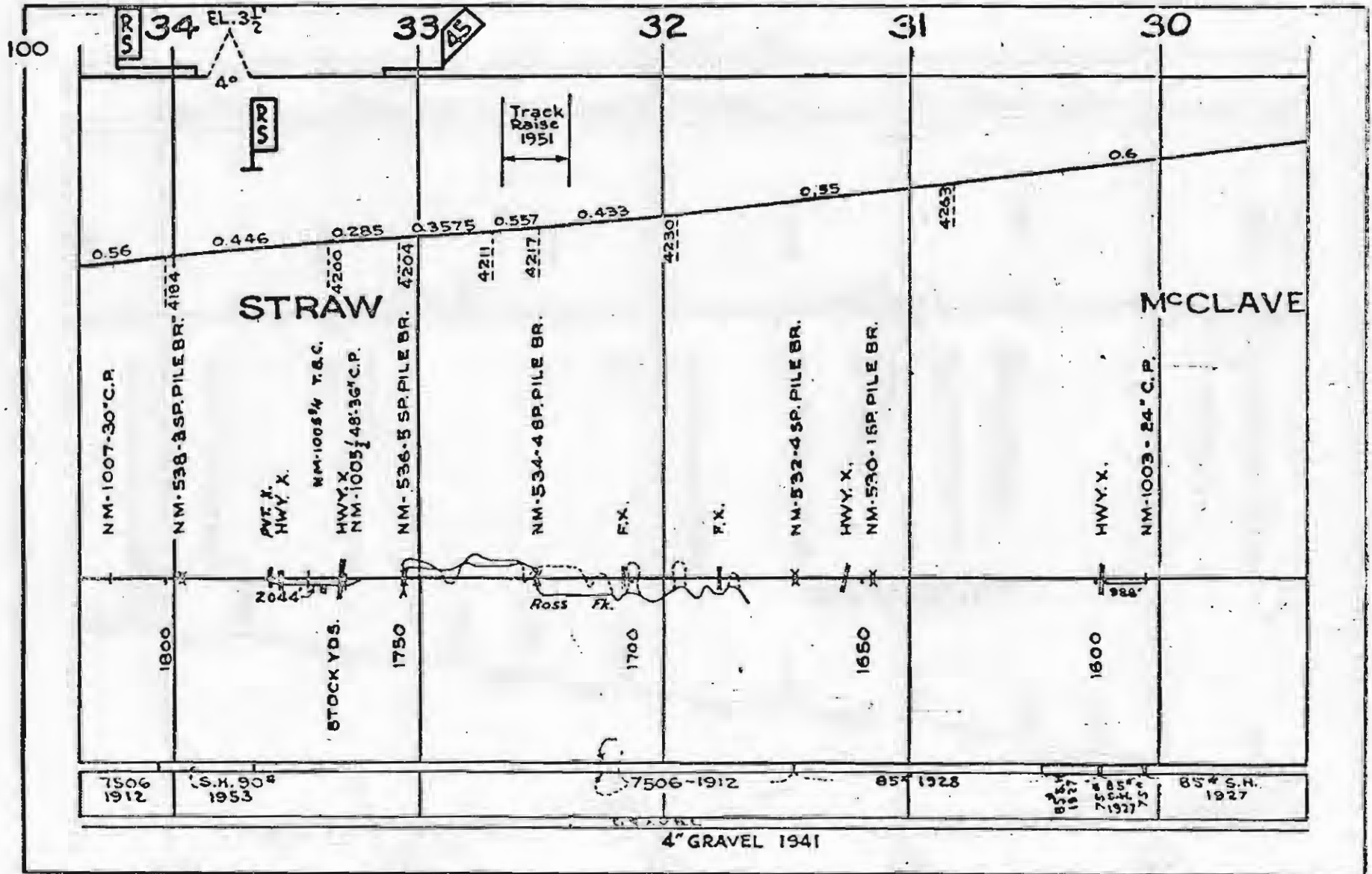

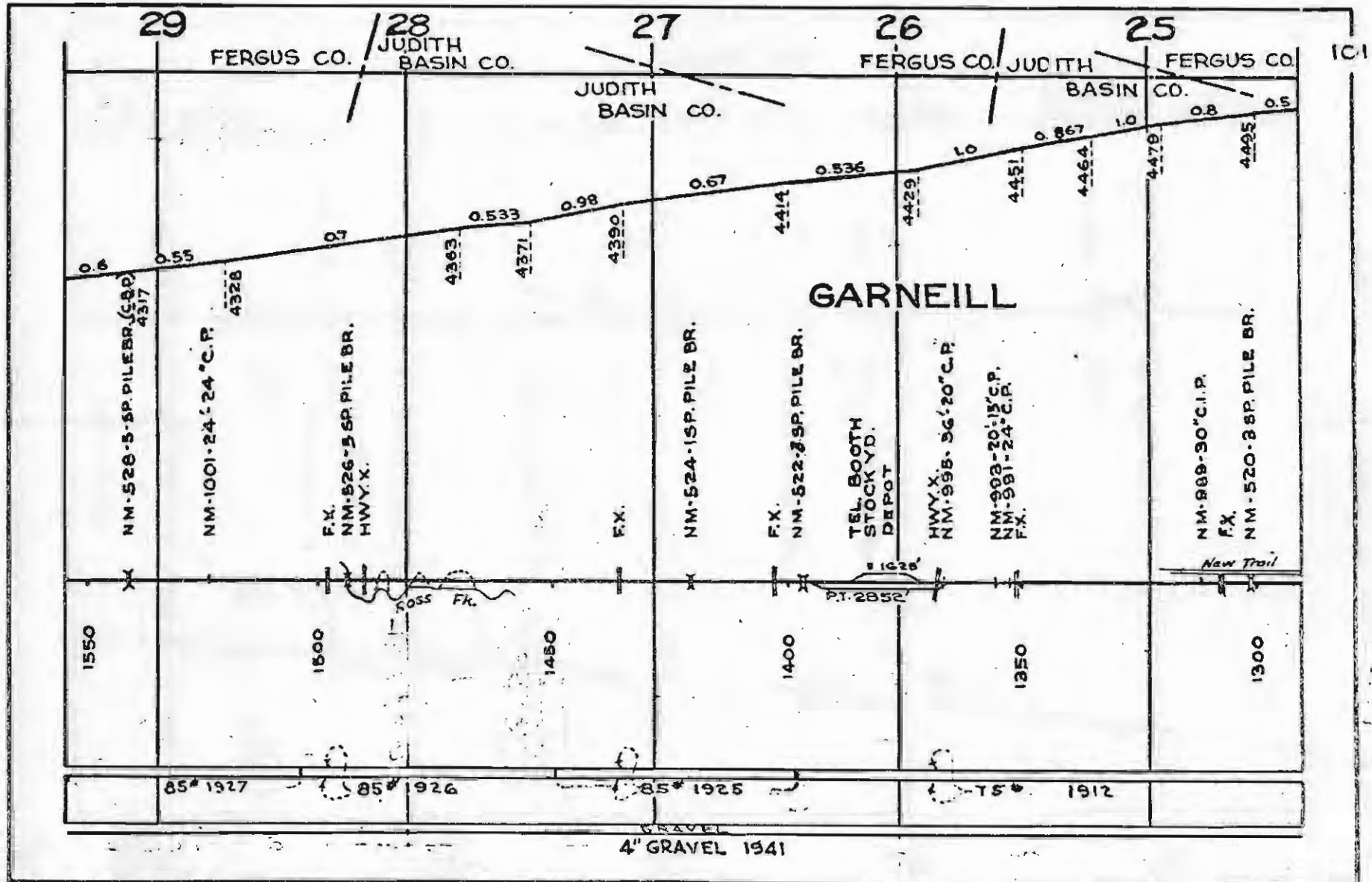



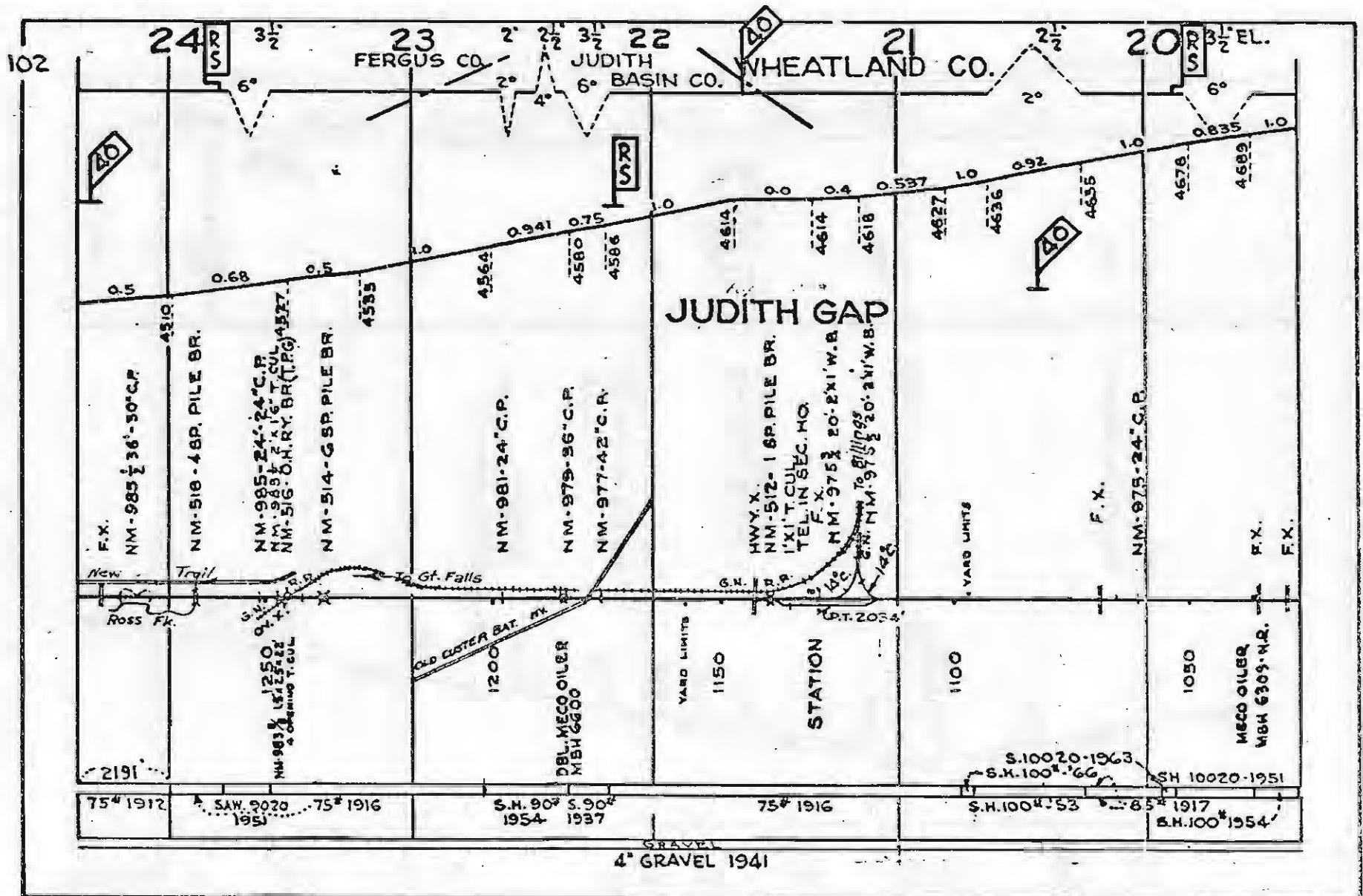



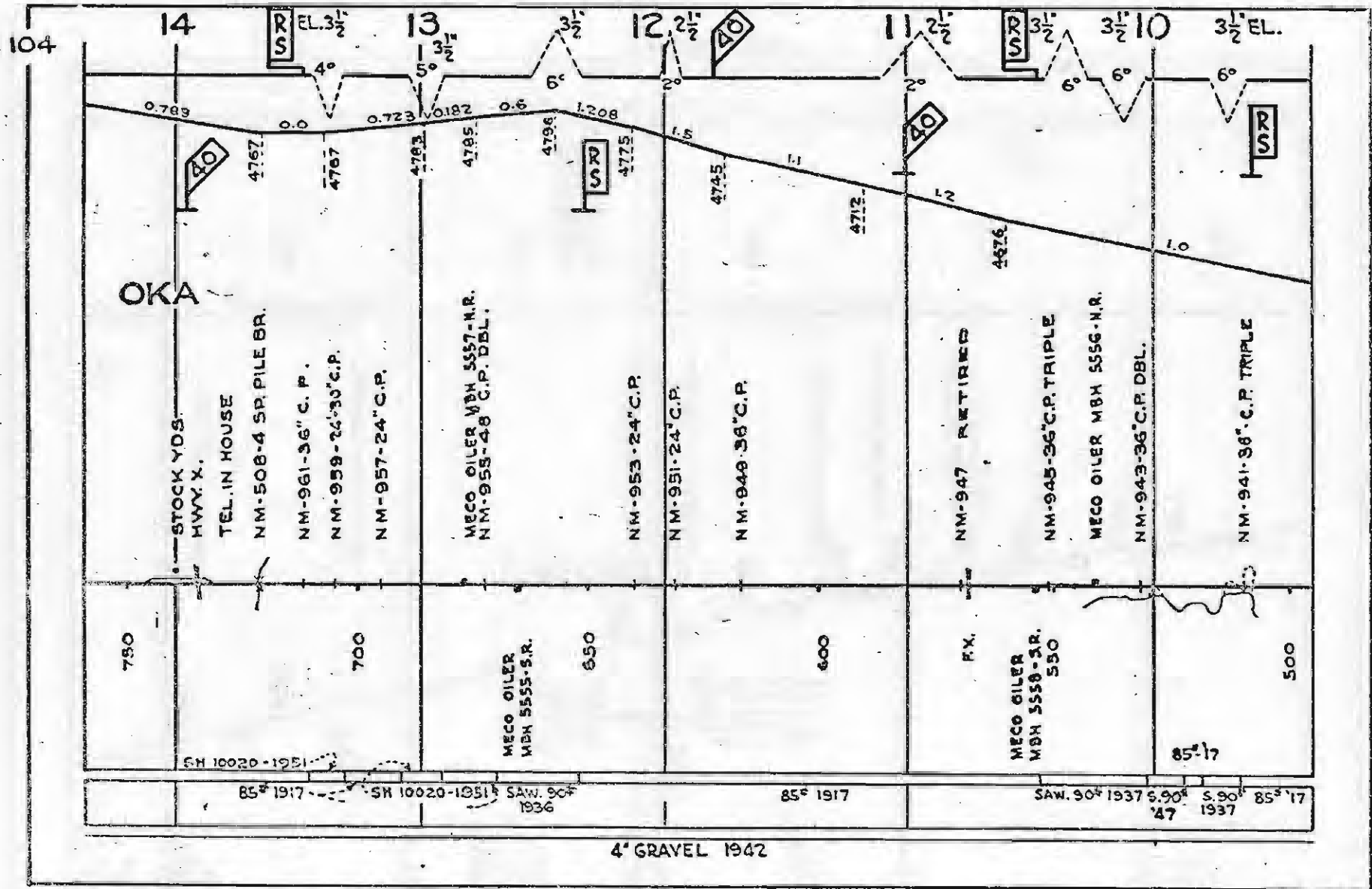



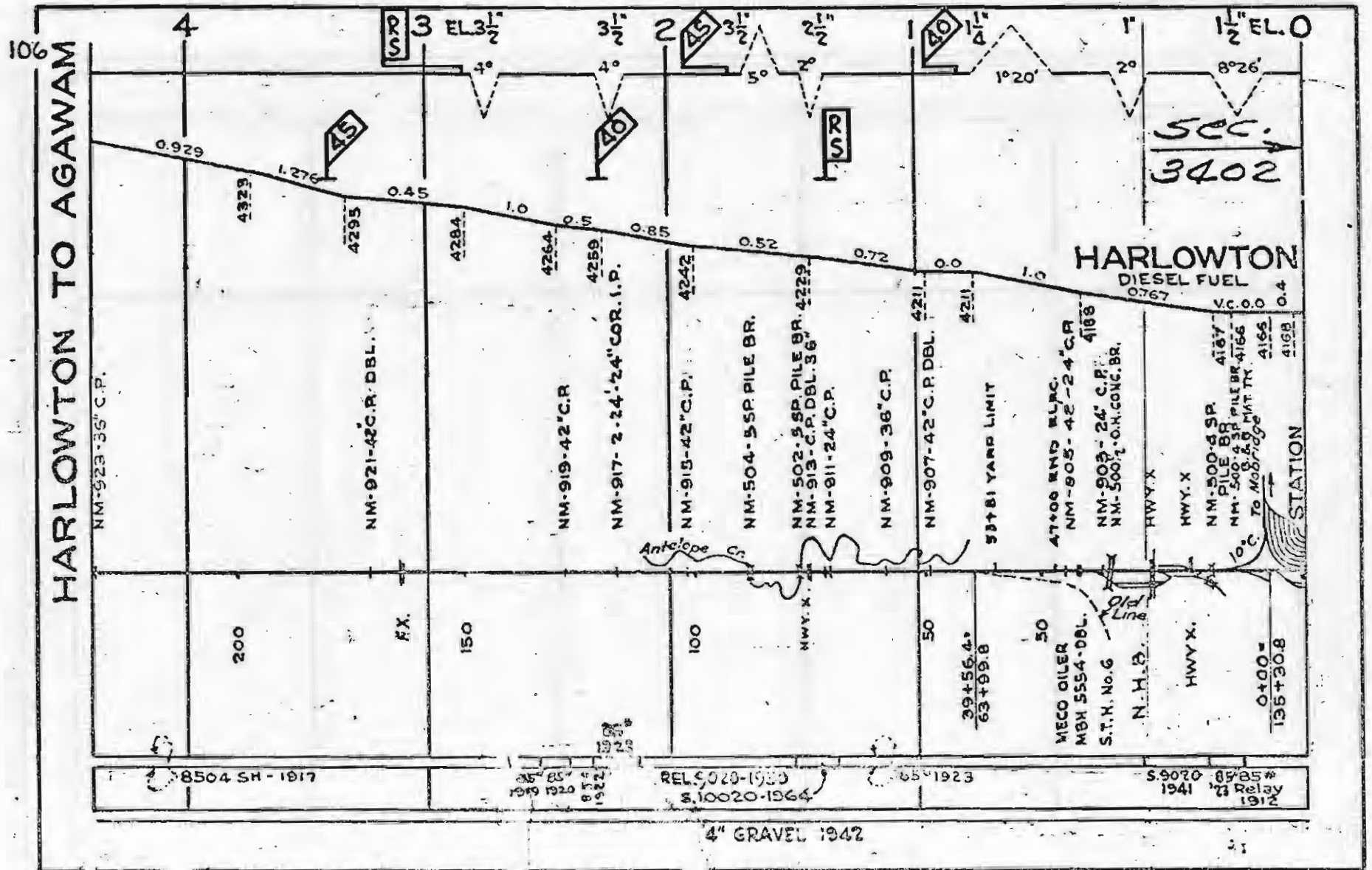



107





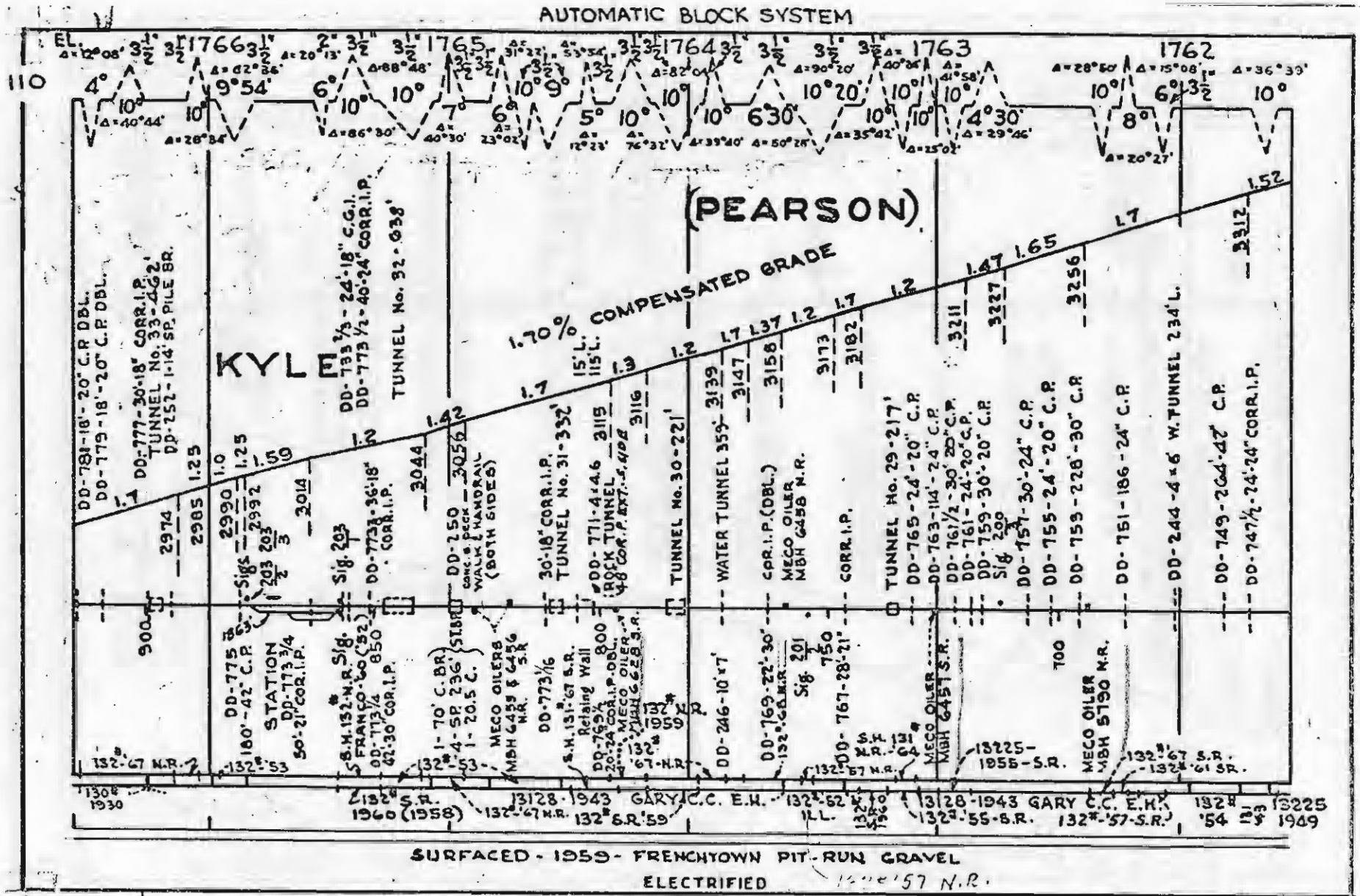

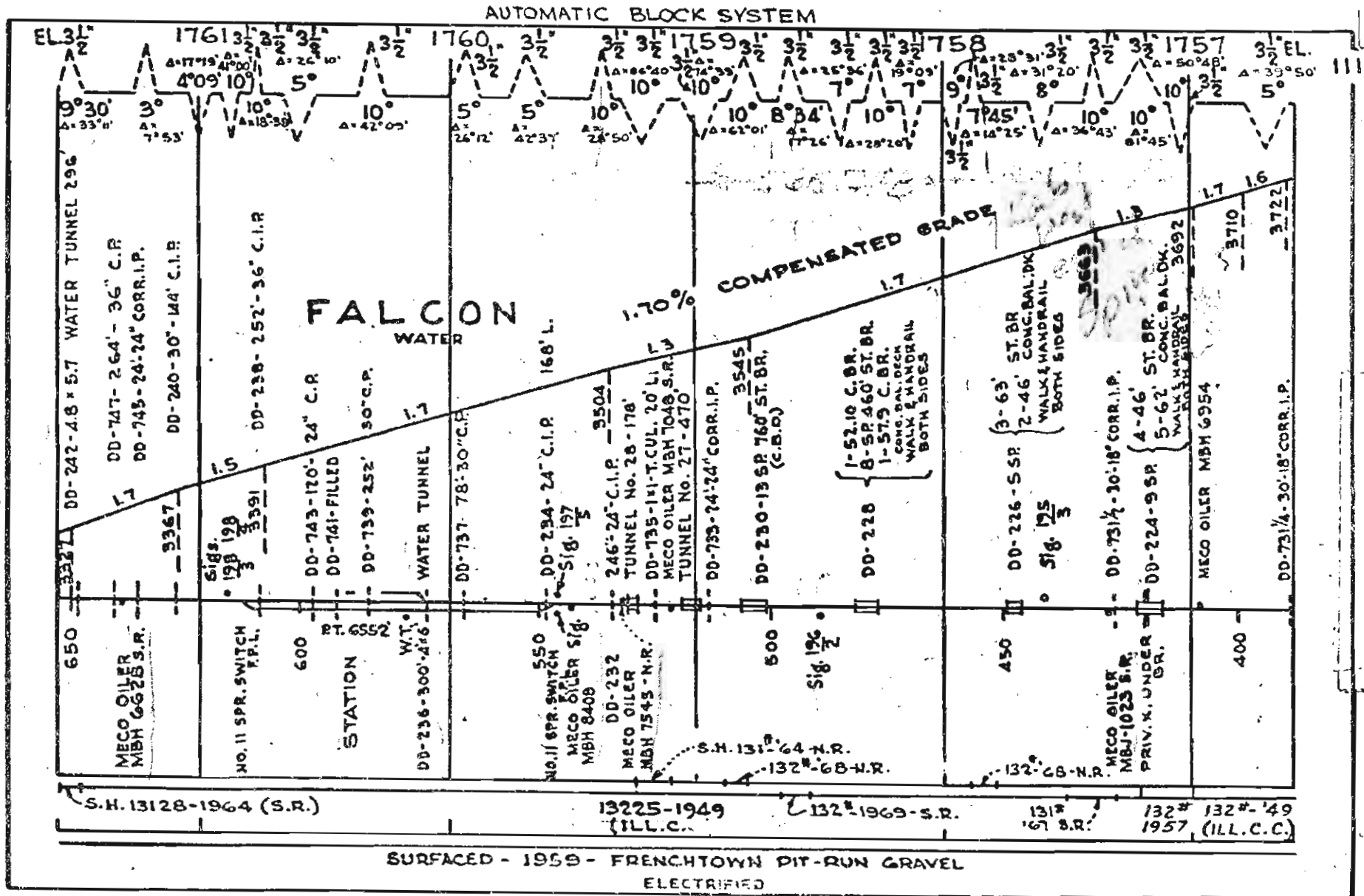





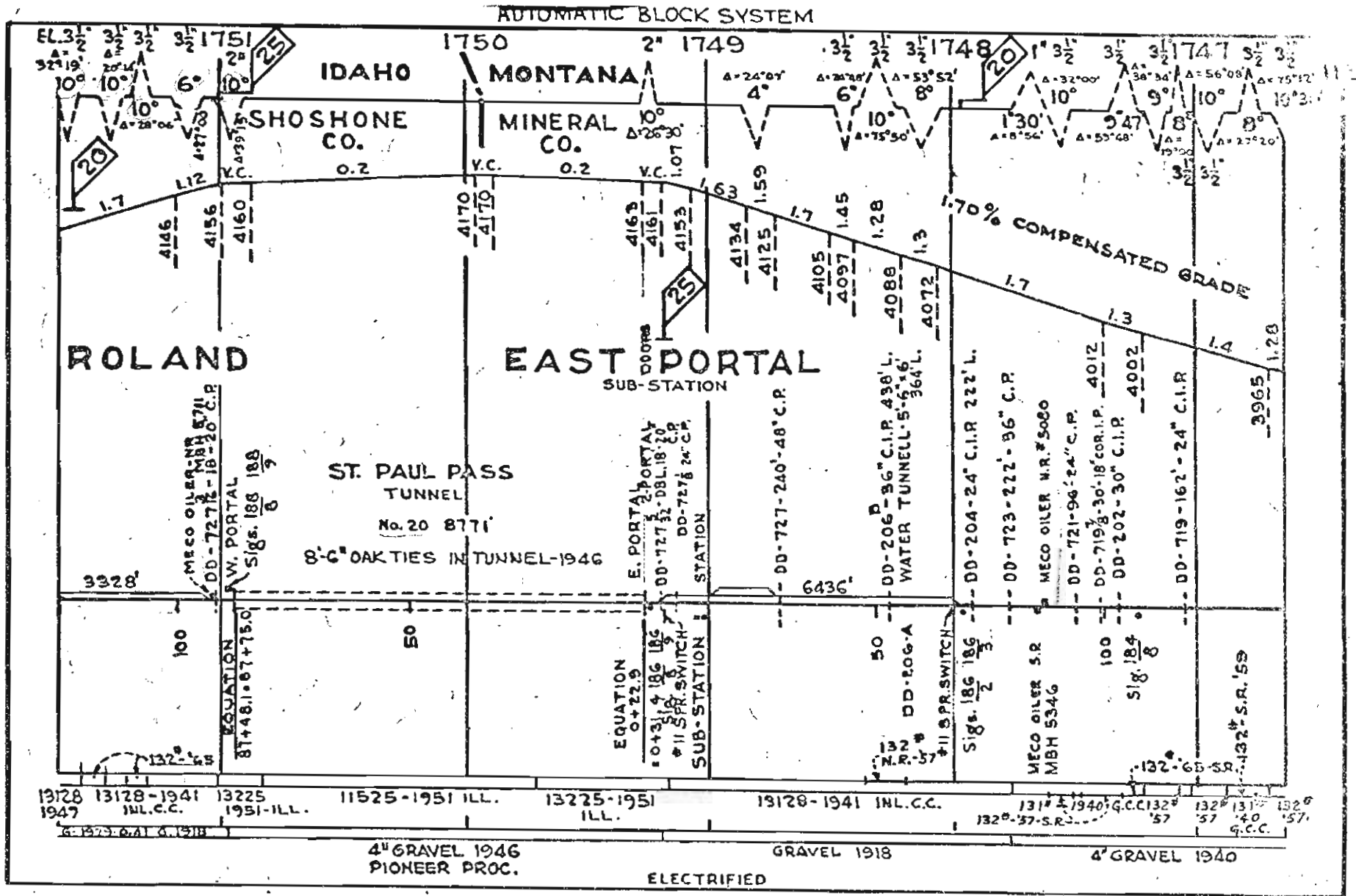









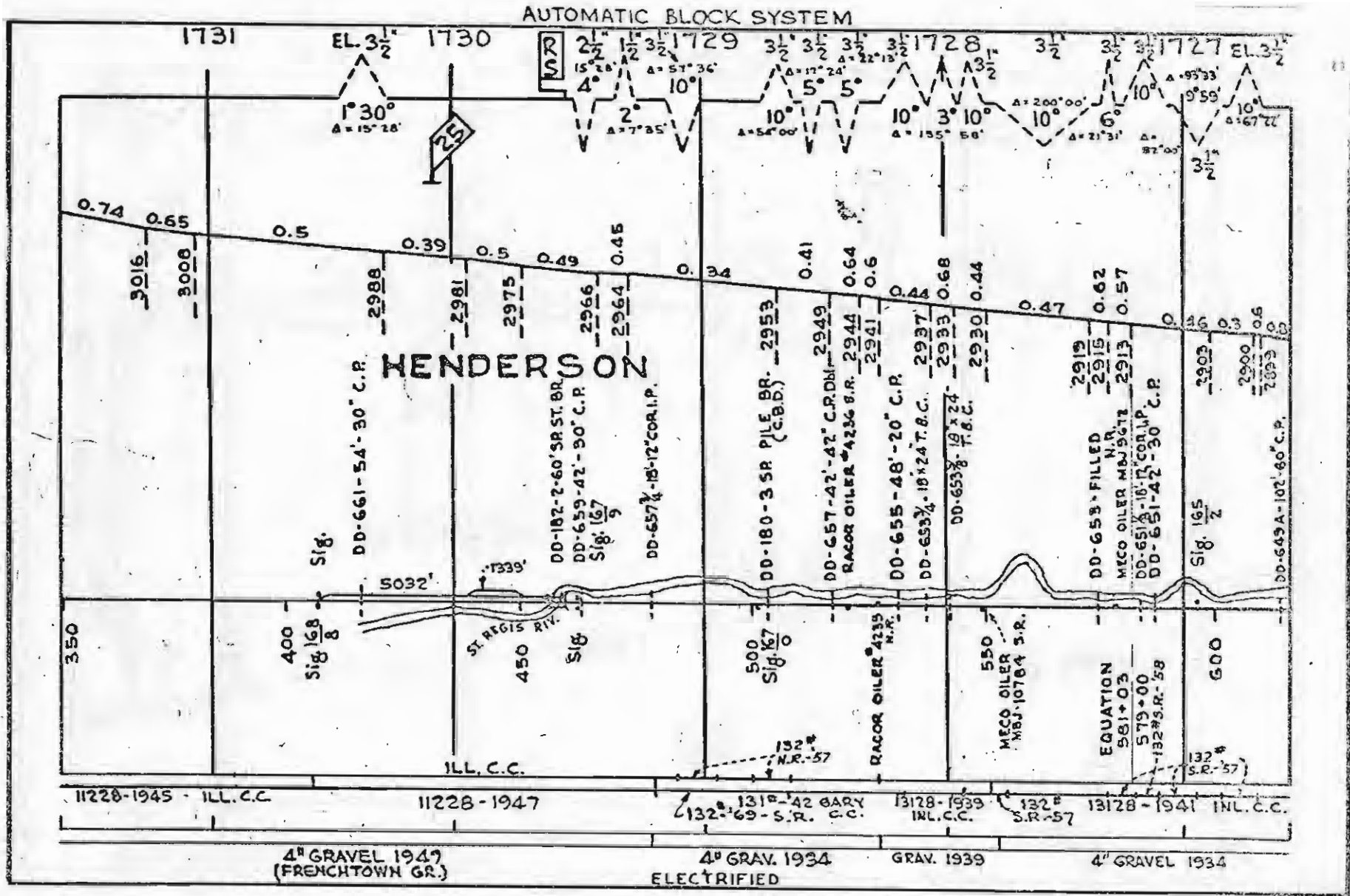







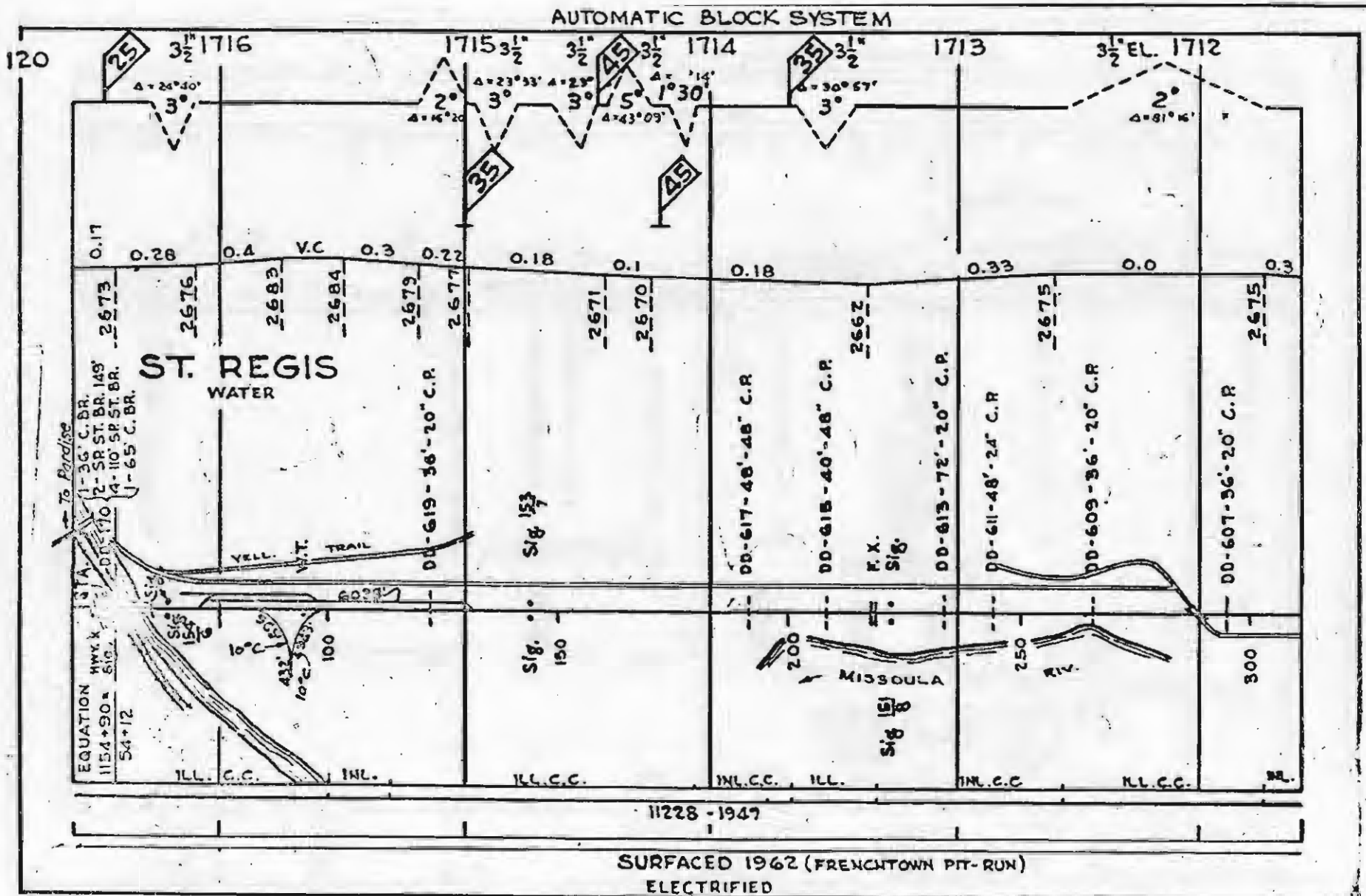

AUTOMATIC BLOCK SYSTEM

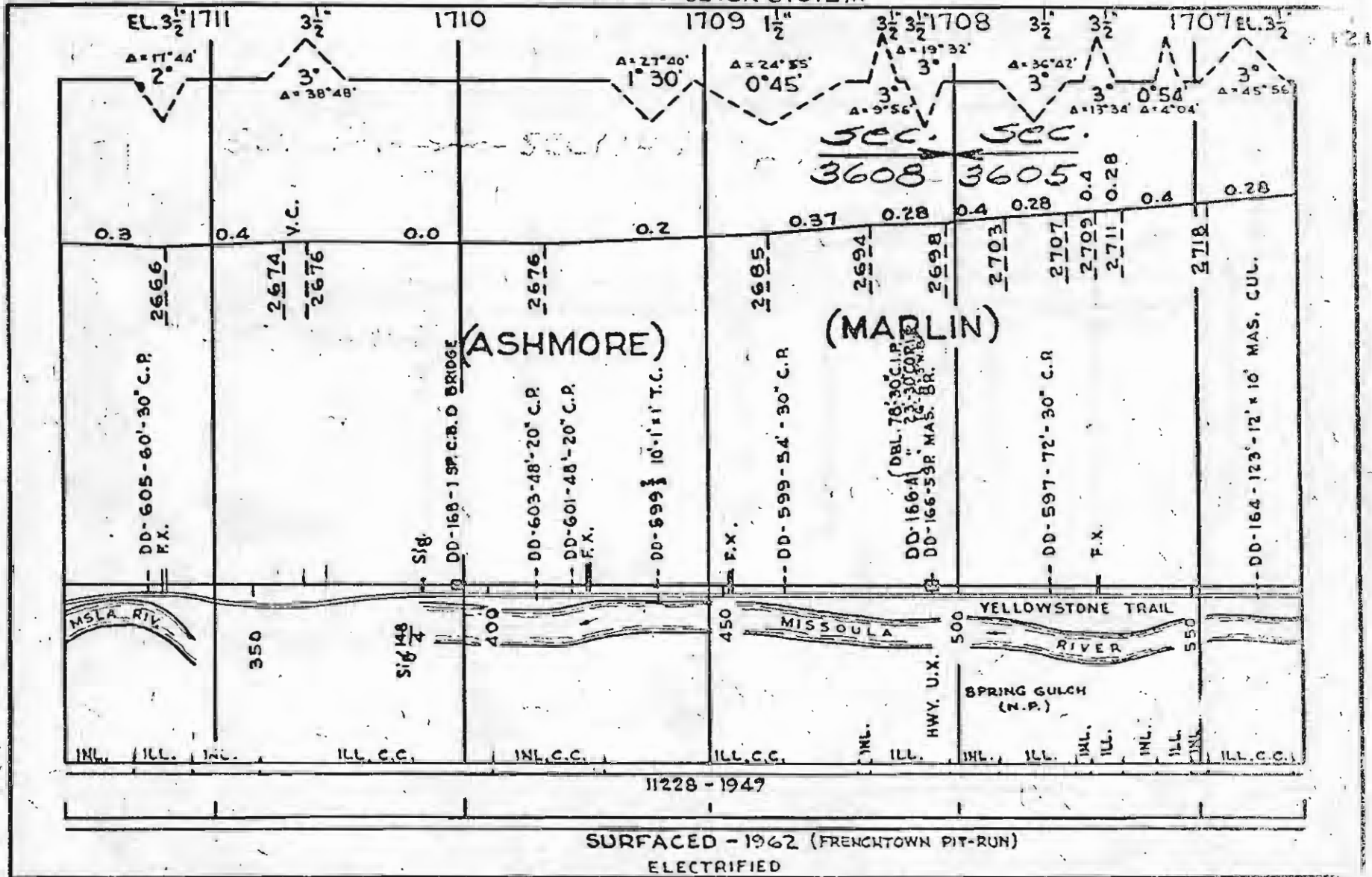

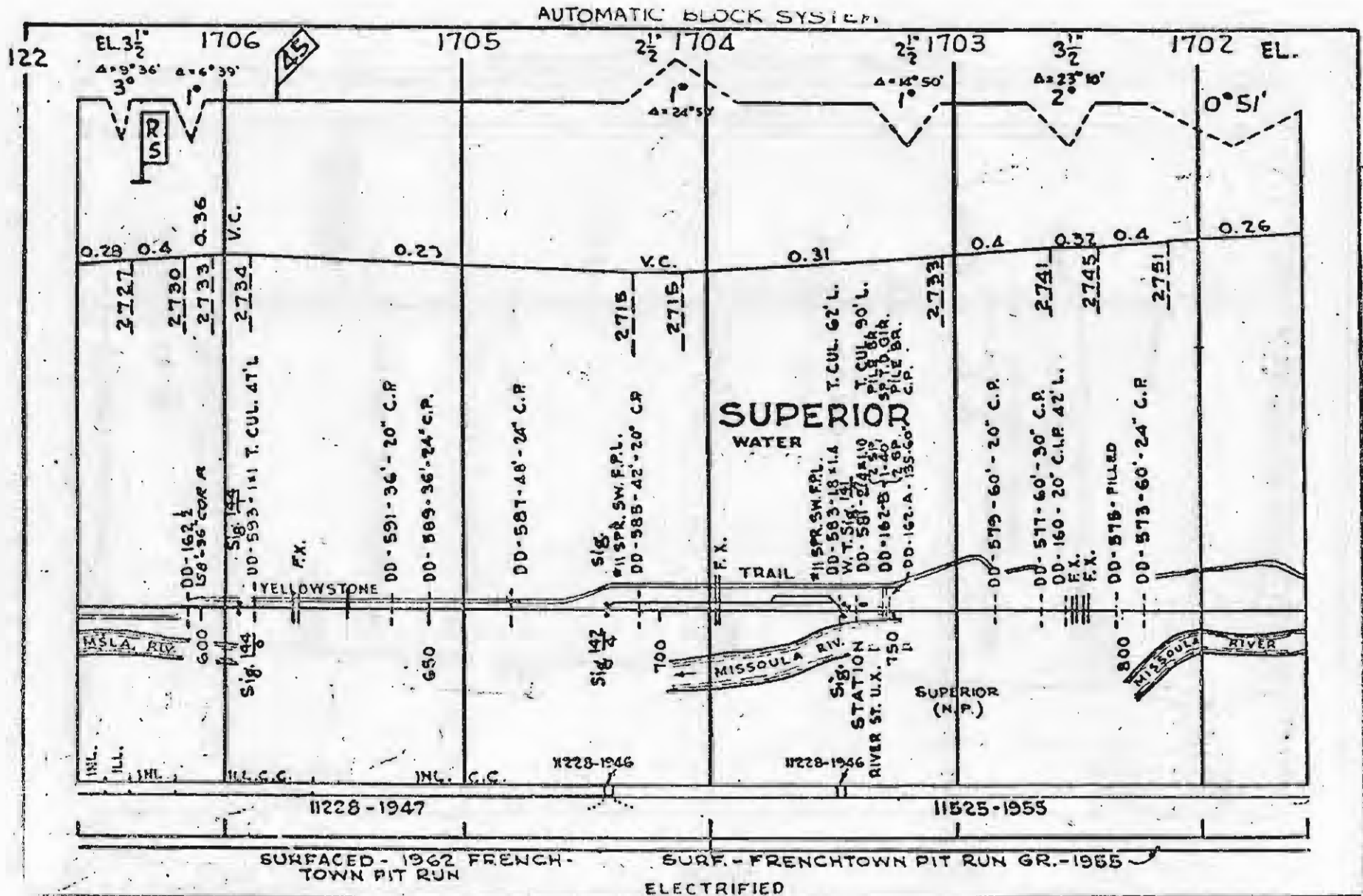

AUTOMATIC BLOCK SYSTEM

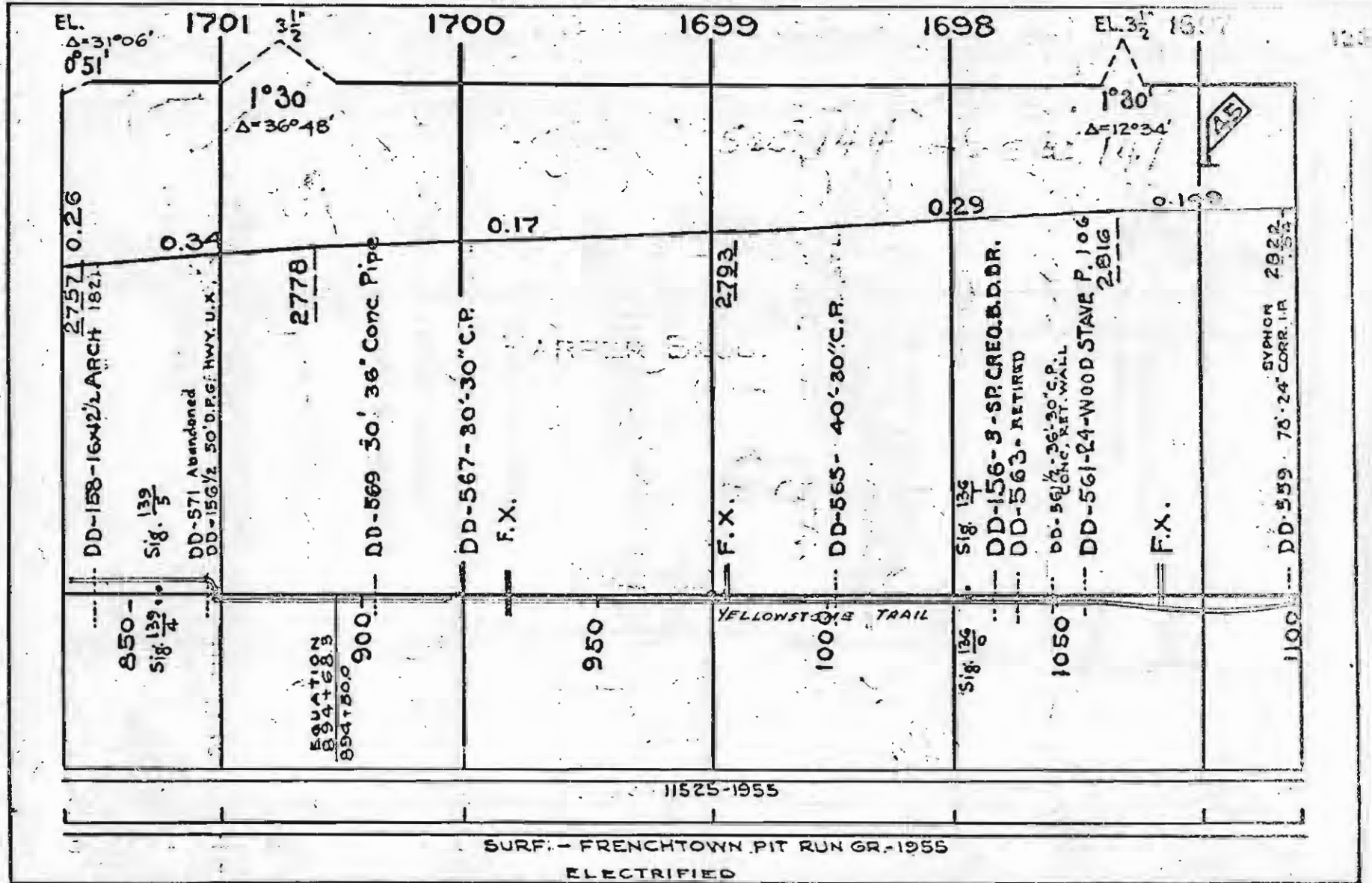

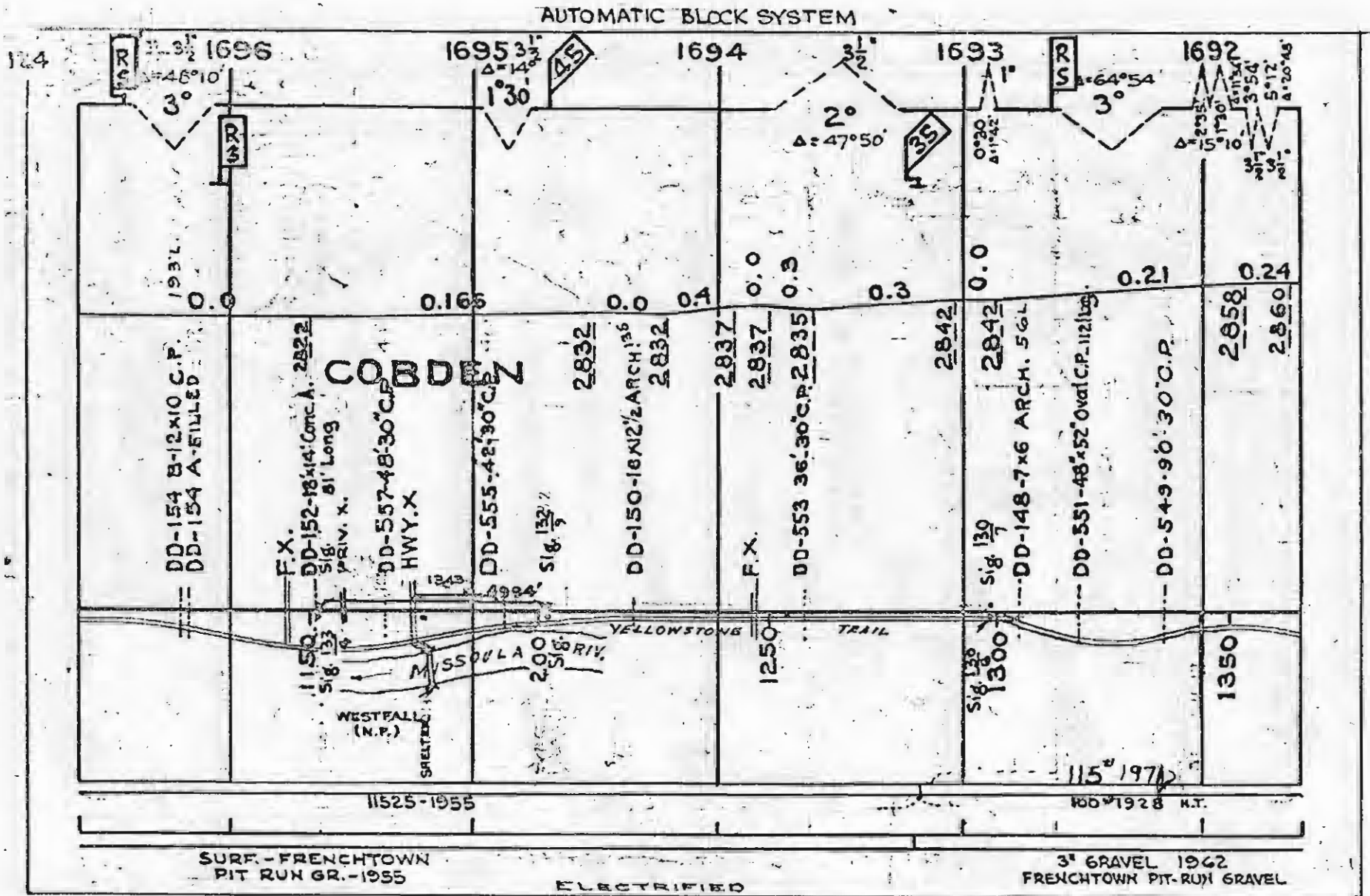

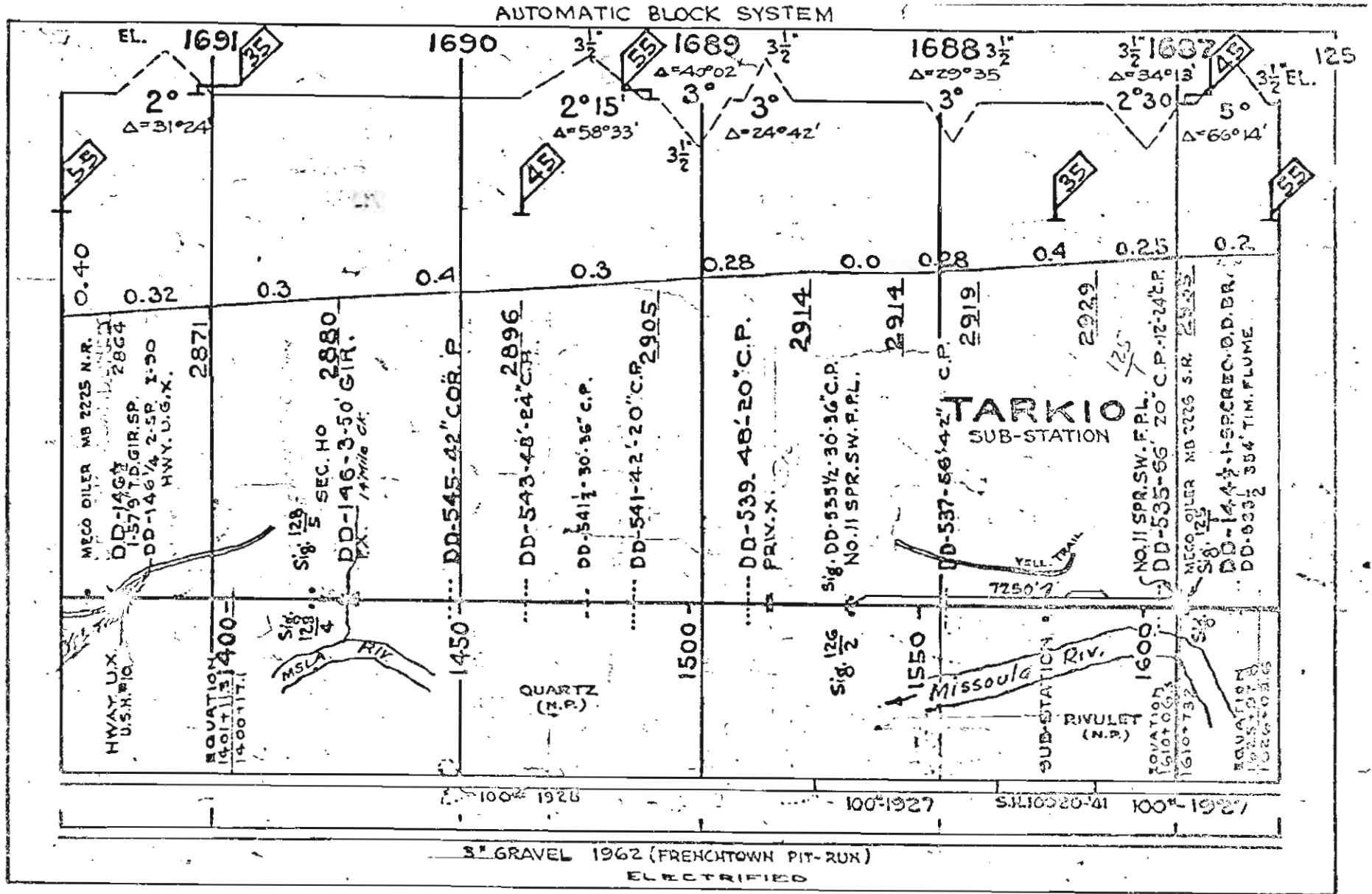



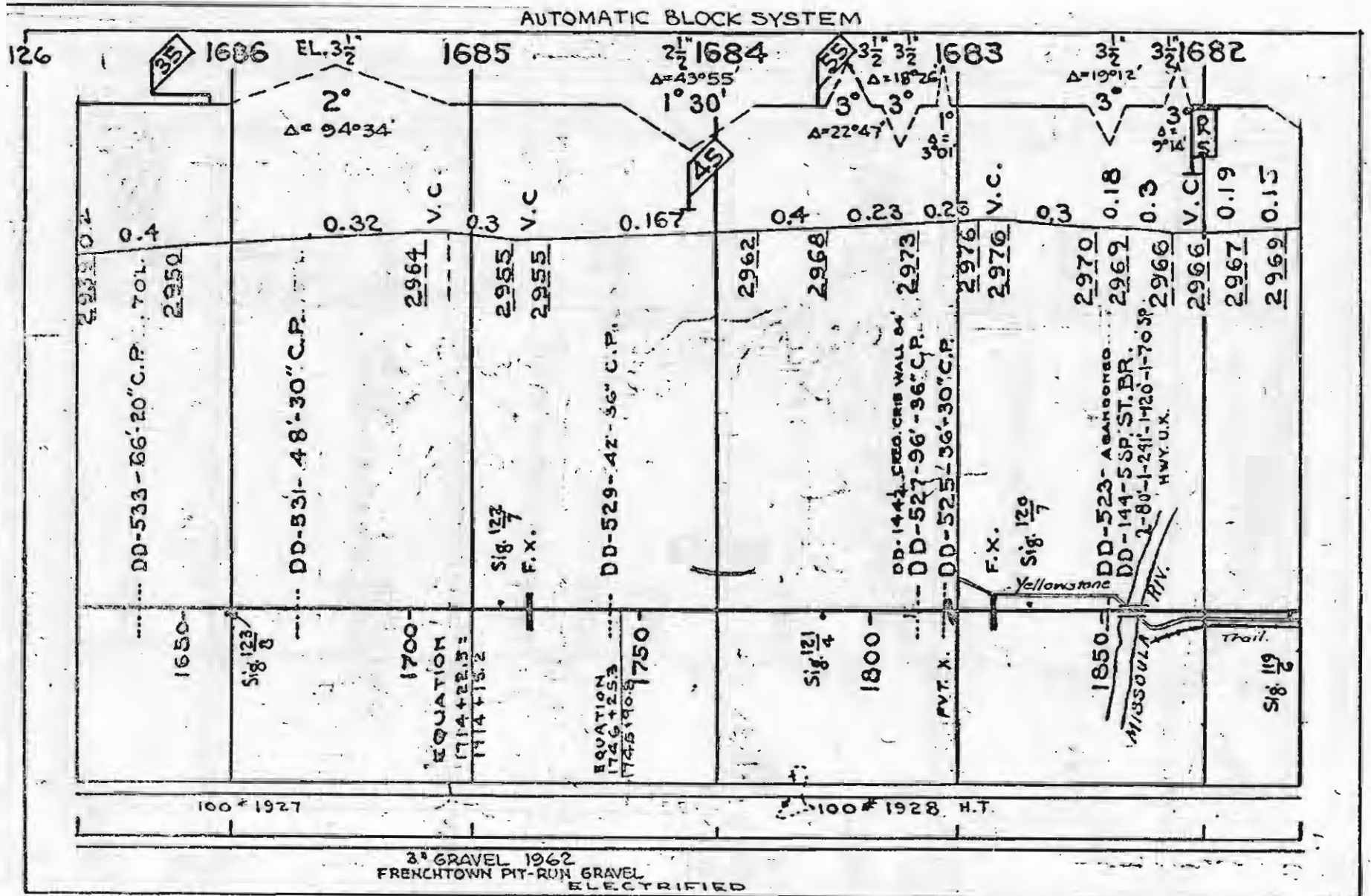

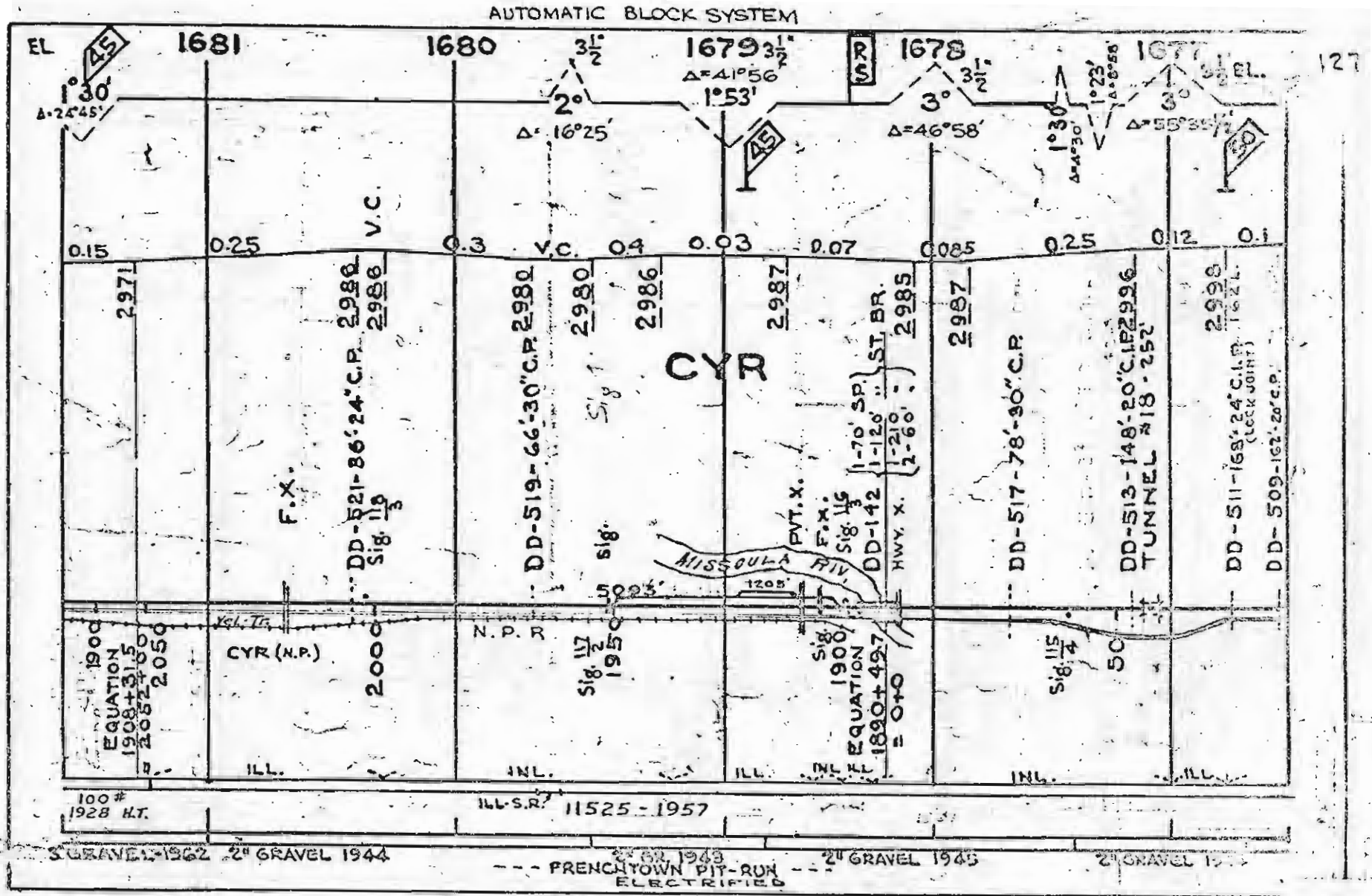



AUTOMATIC BLOCK SYSTEM

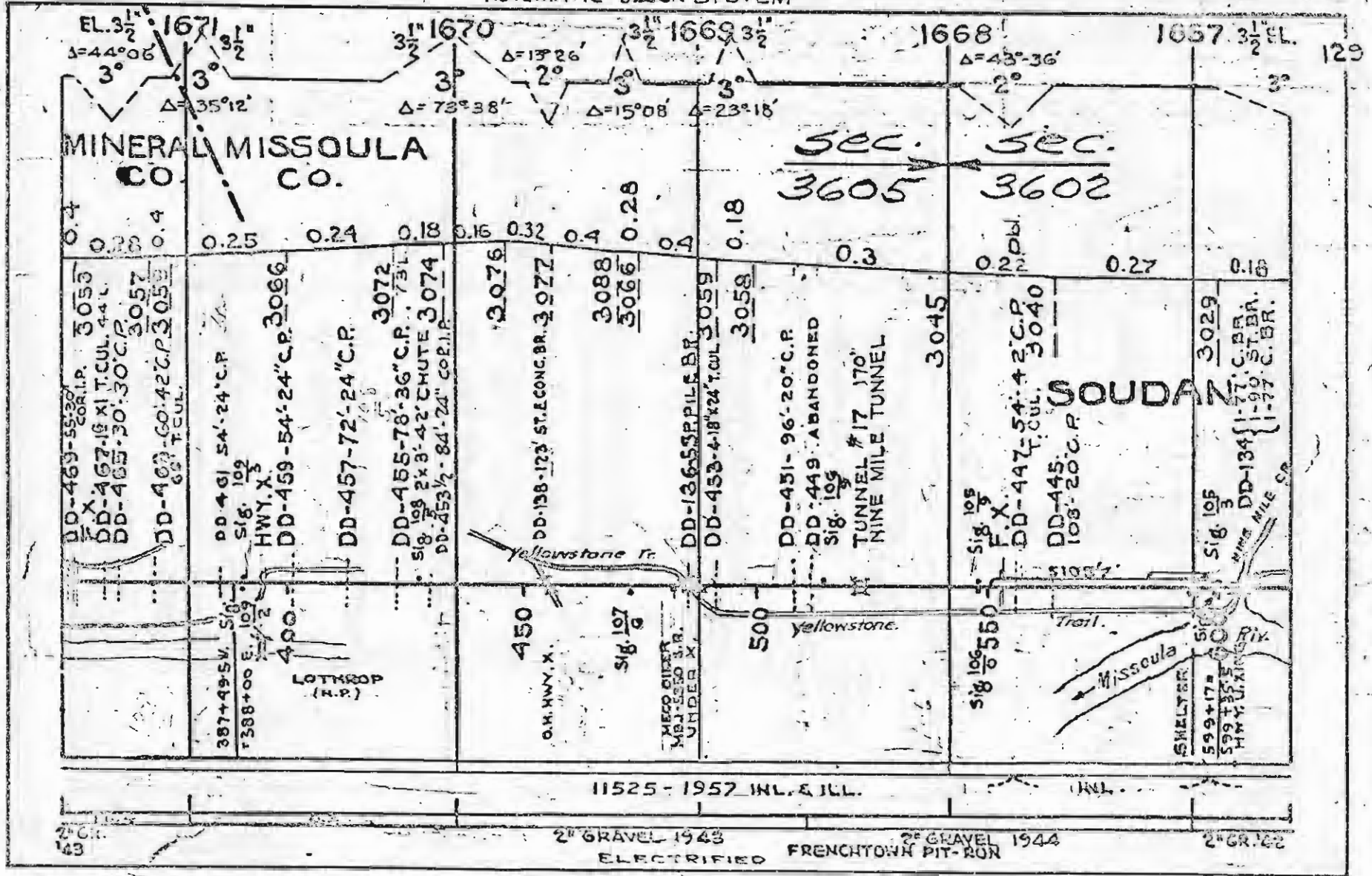

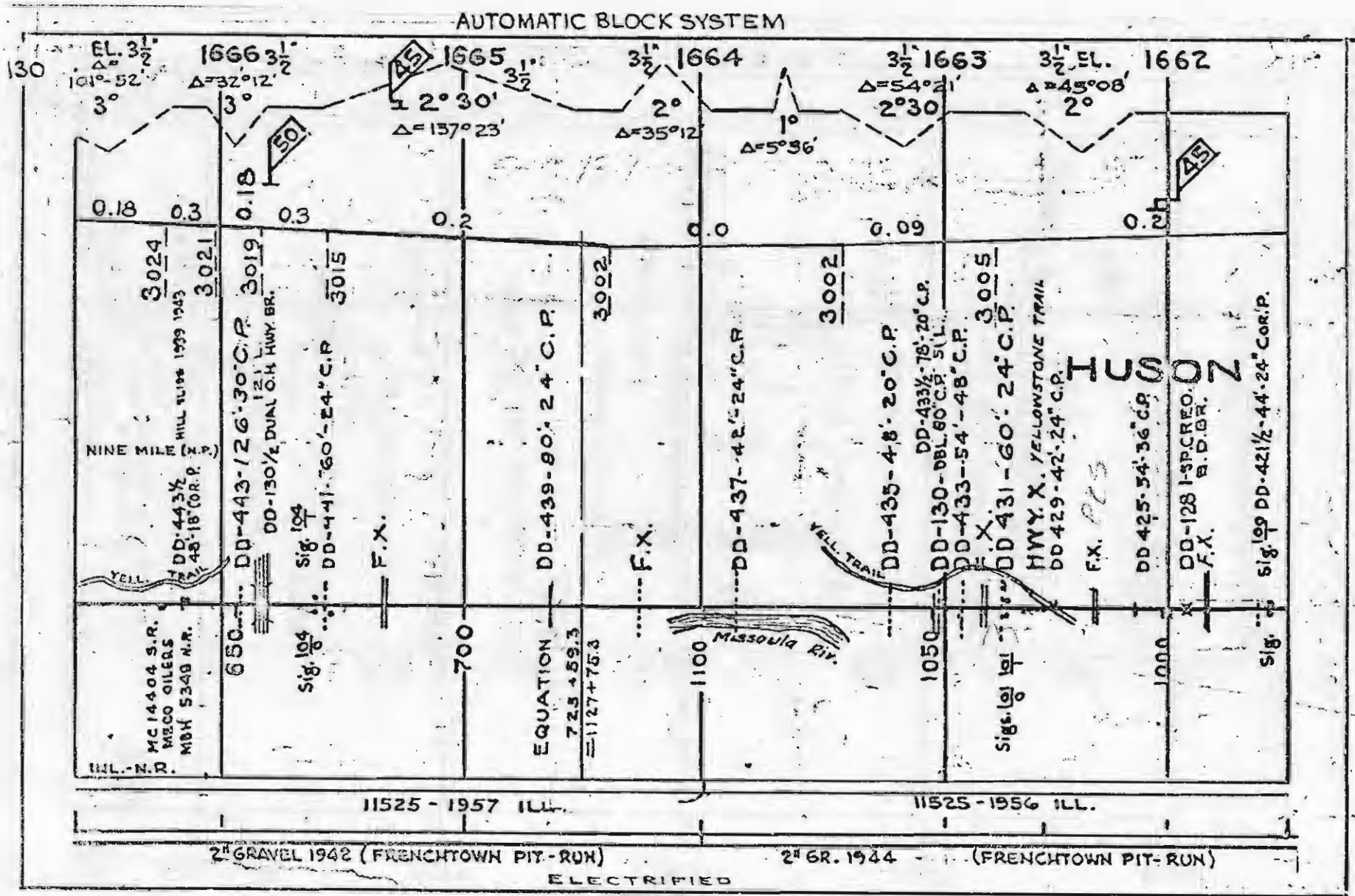

AUTOMATIC BLOCK SYSTEM

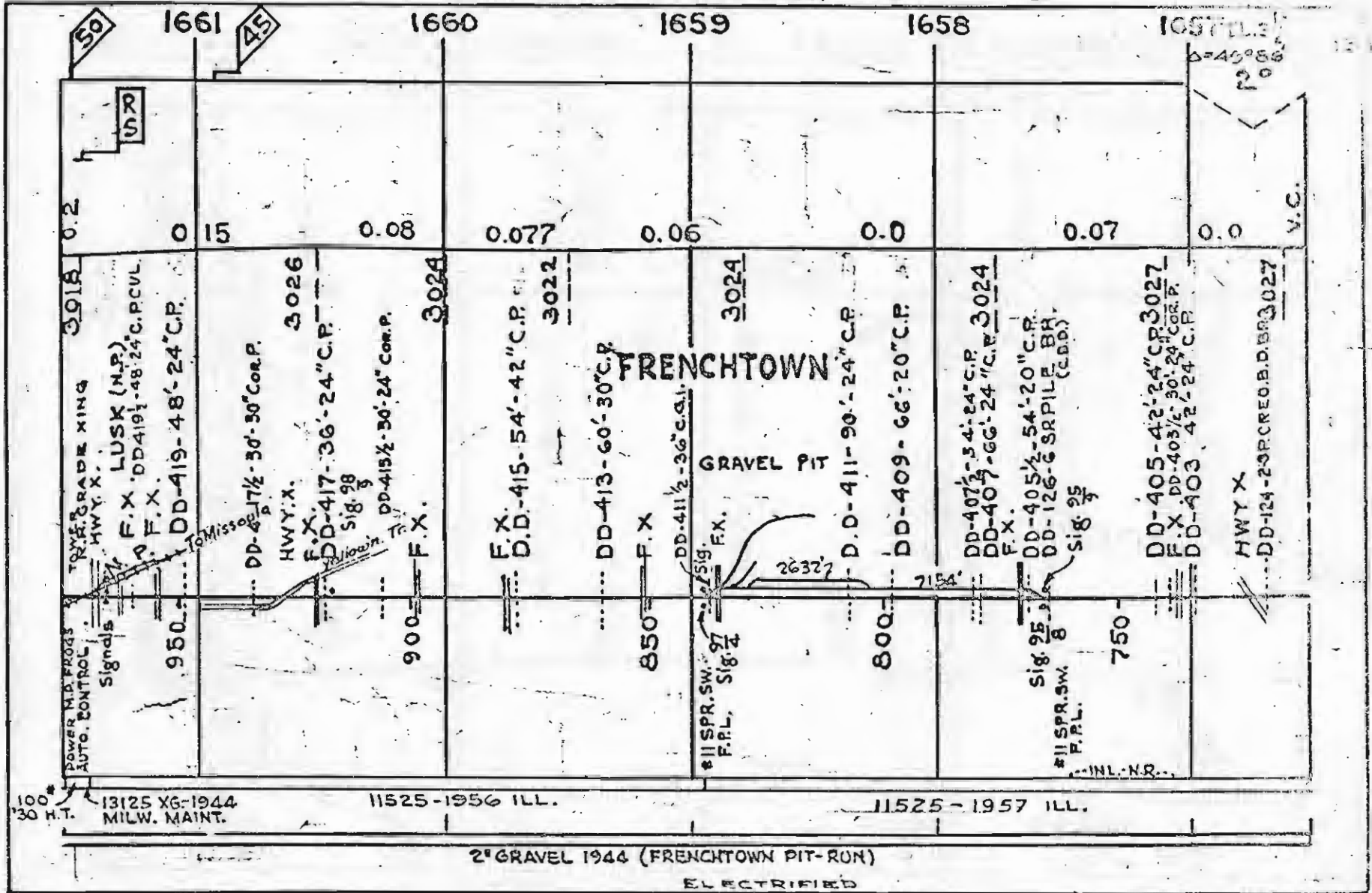



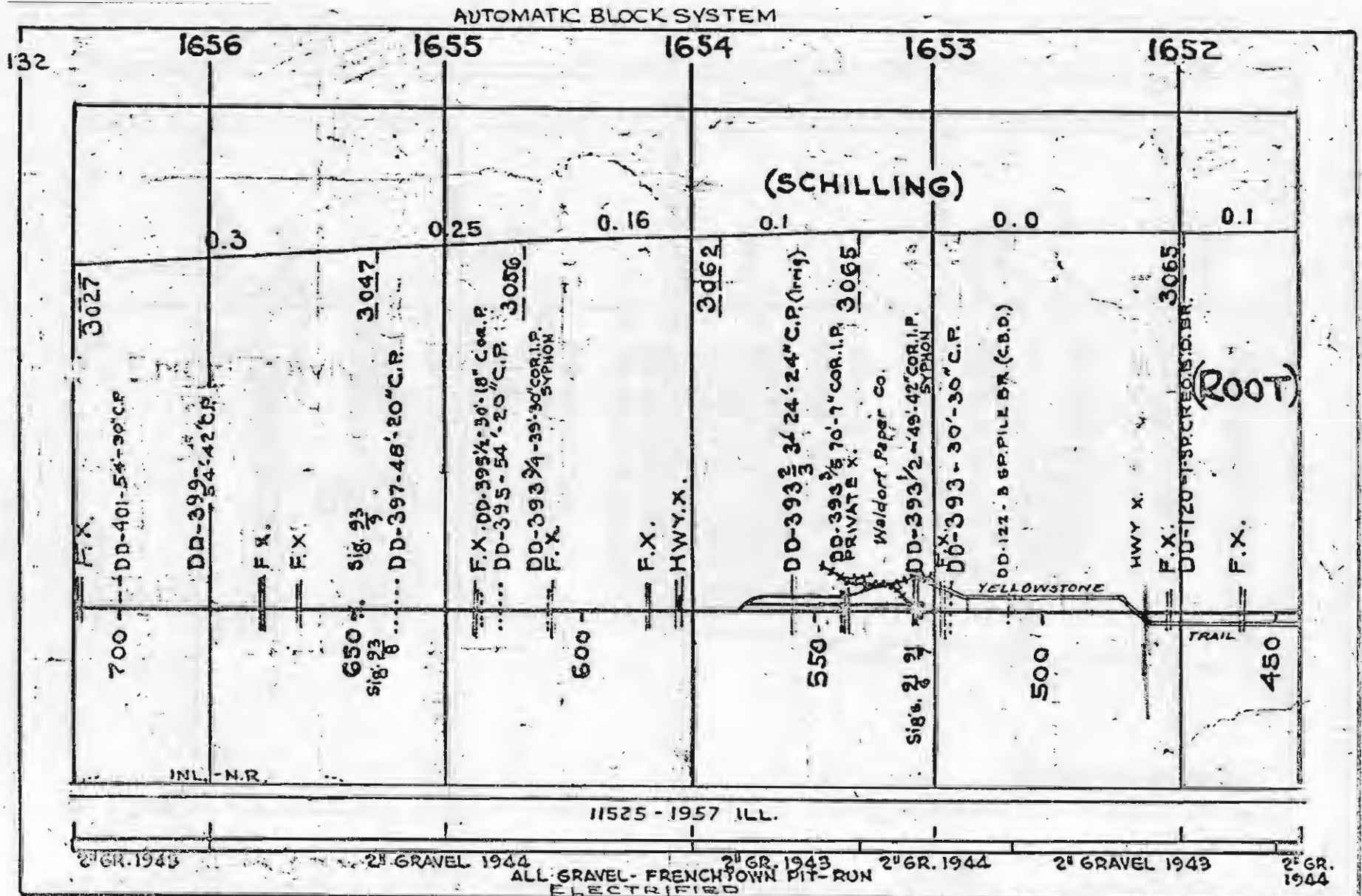

AUTOMATIC BLOCK SYSTEM

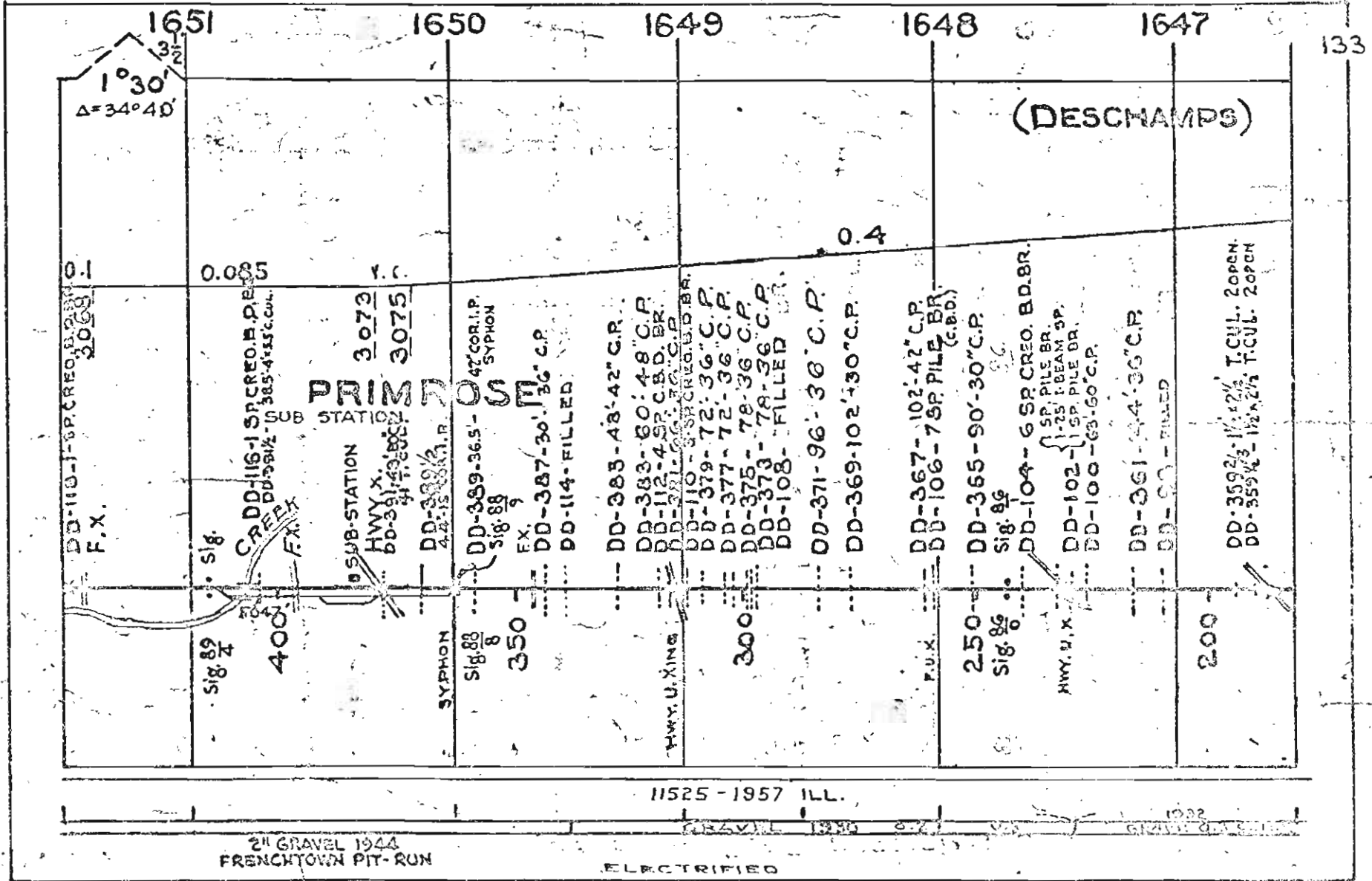







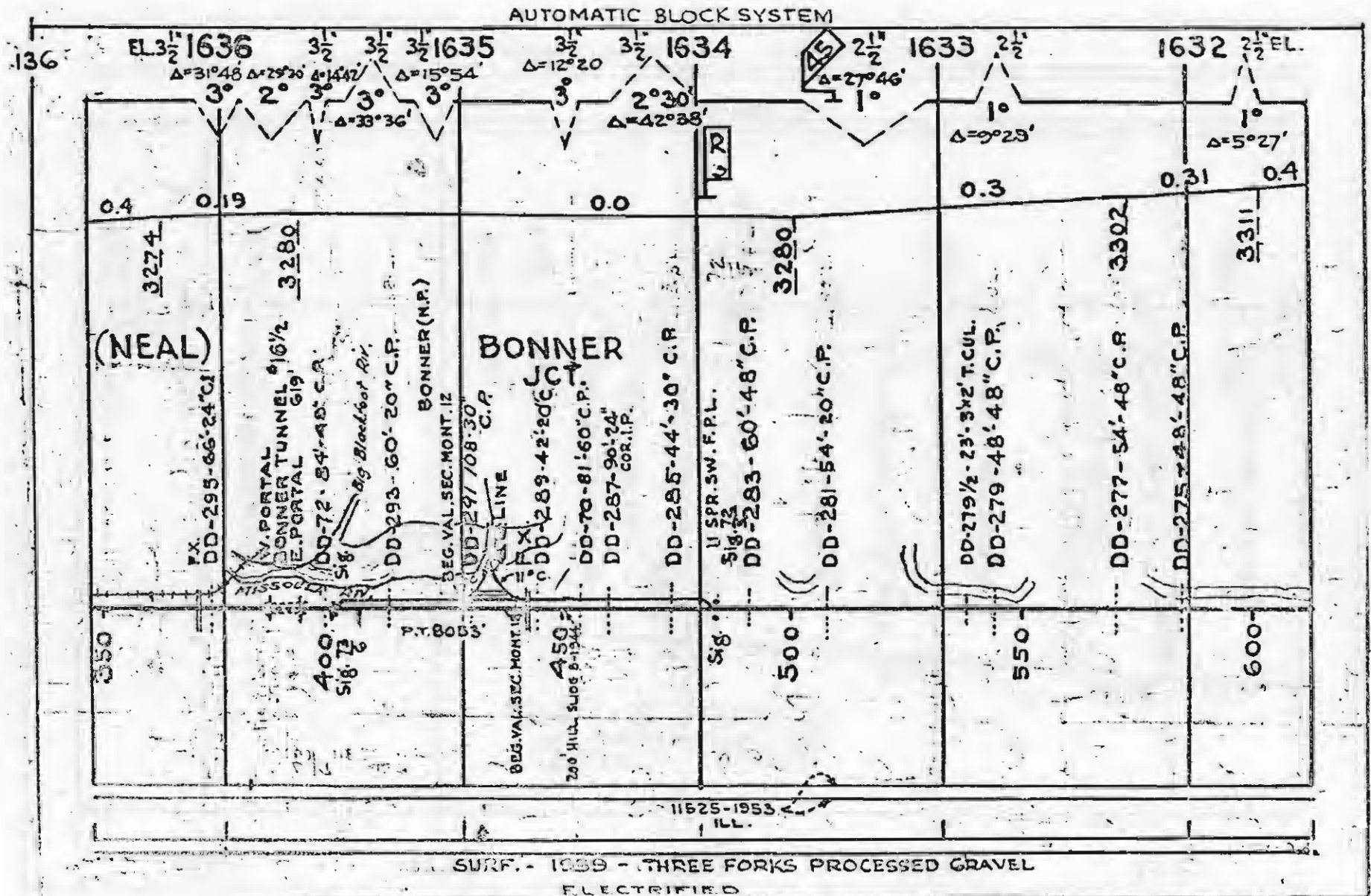



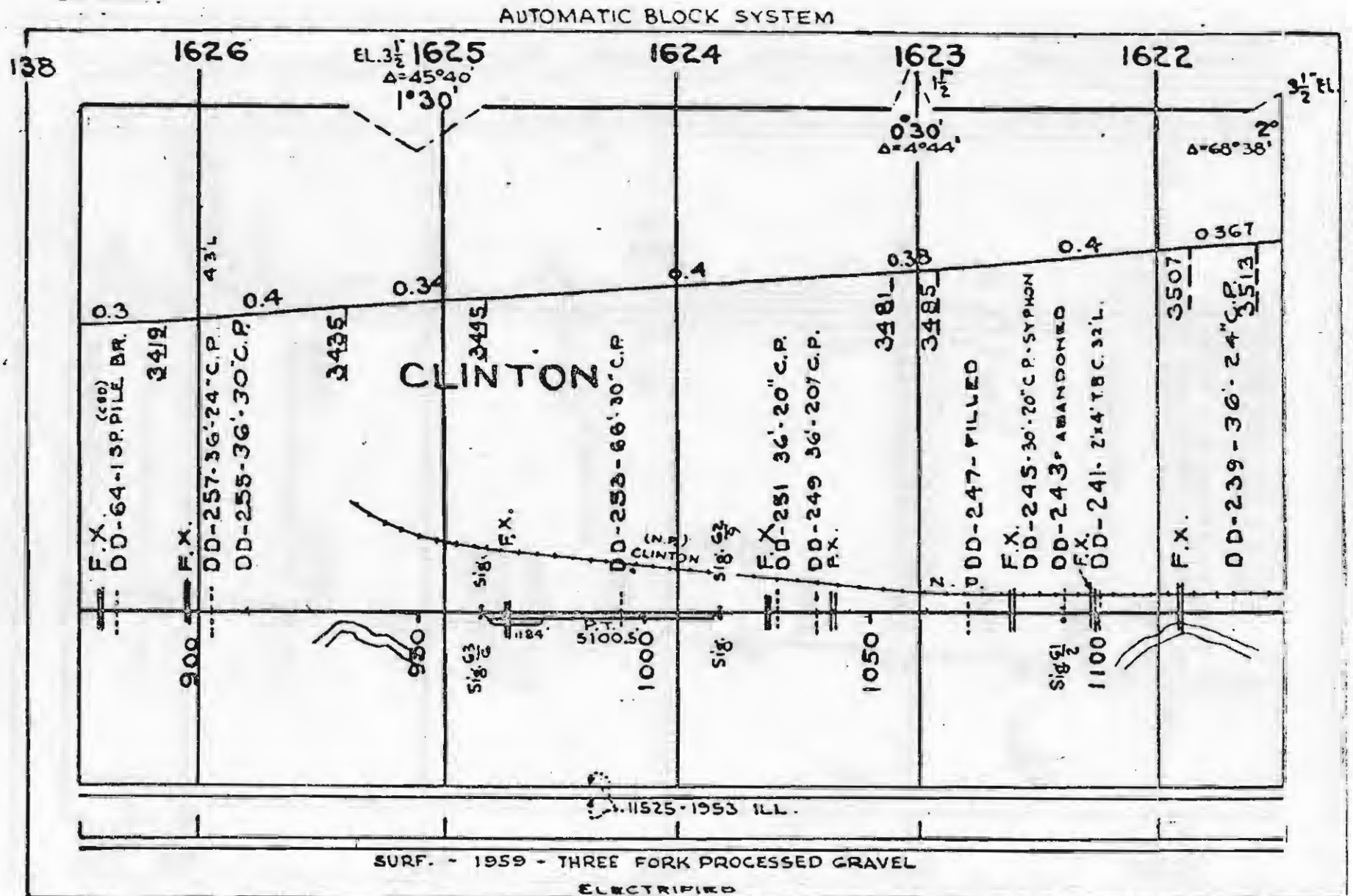

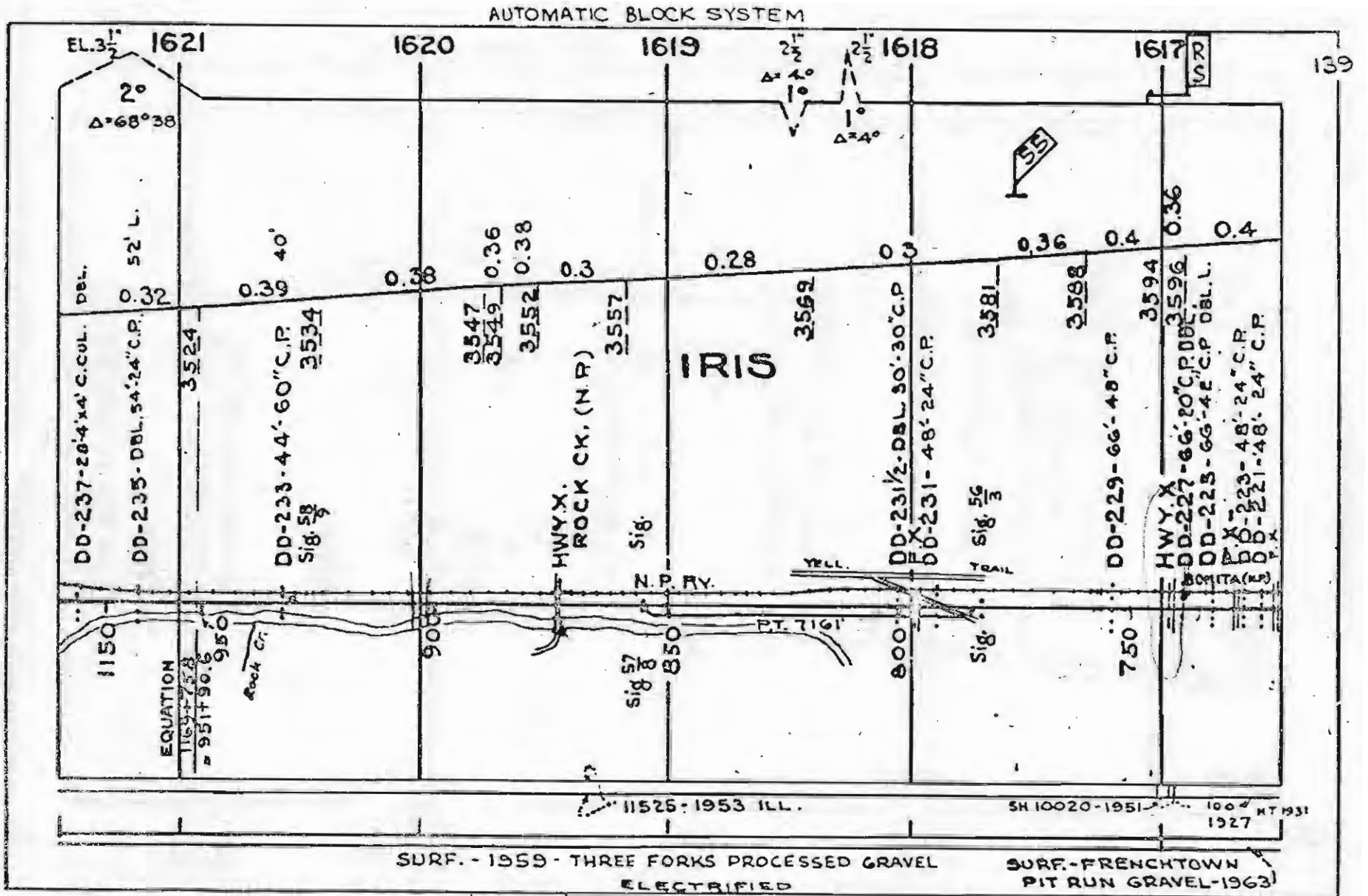

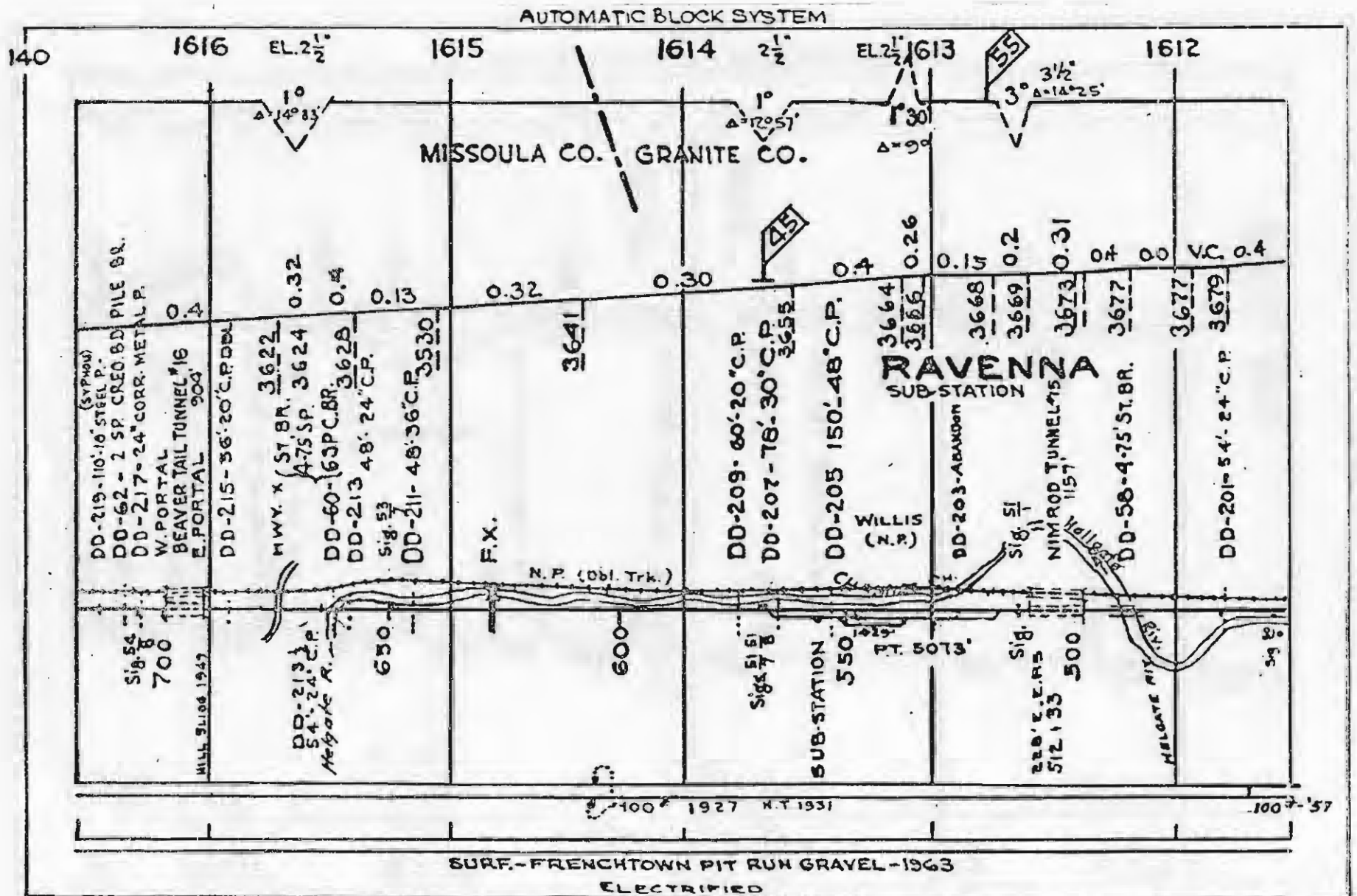



AUTOMATIC BLOCK SYSTEM

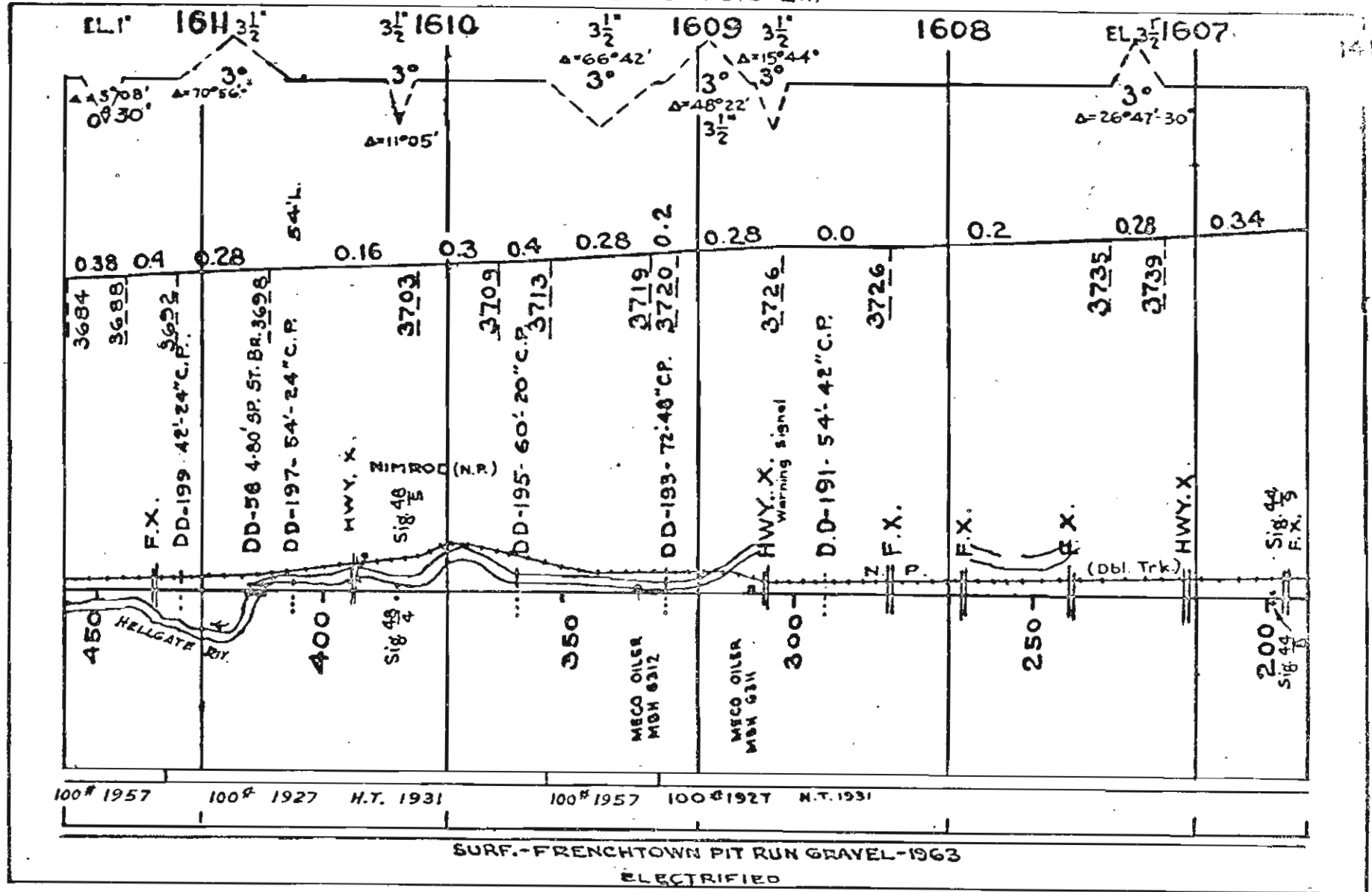



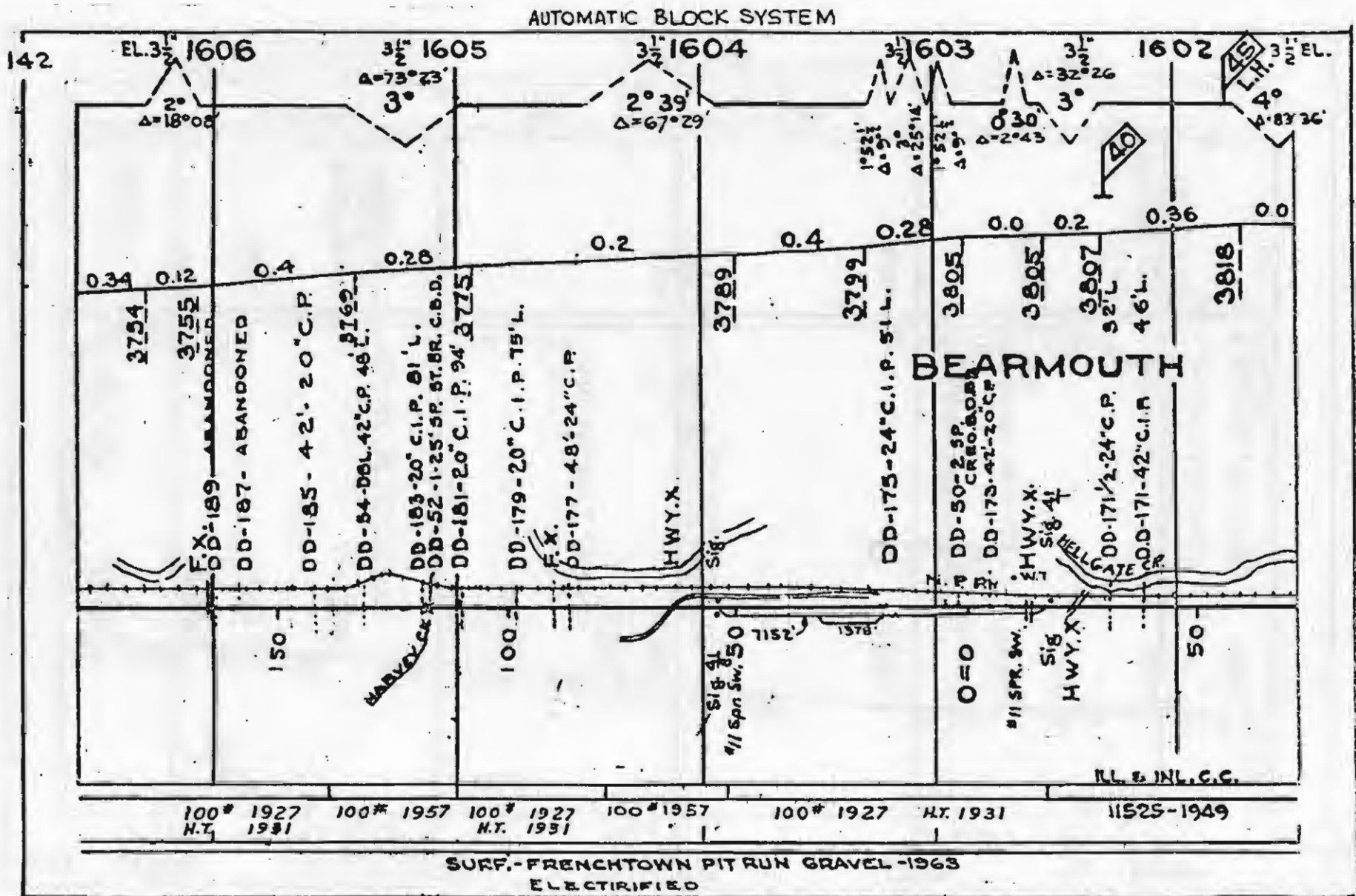

AUTOMATIC BLOCK SYSTEM

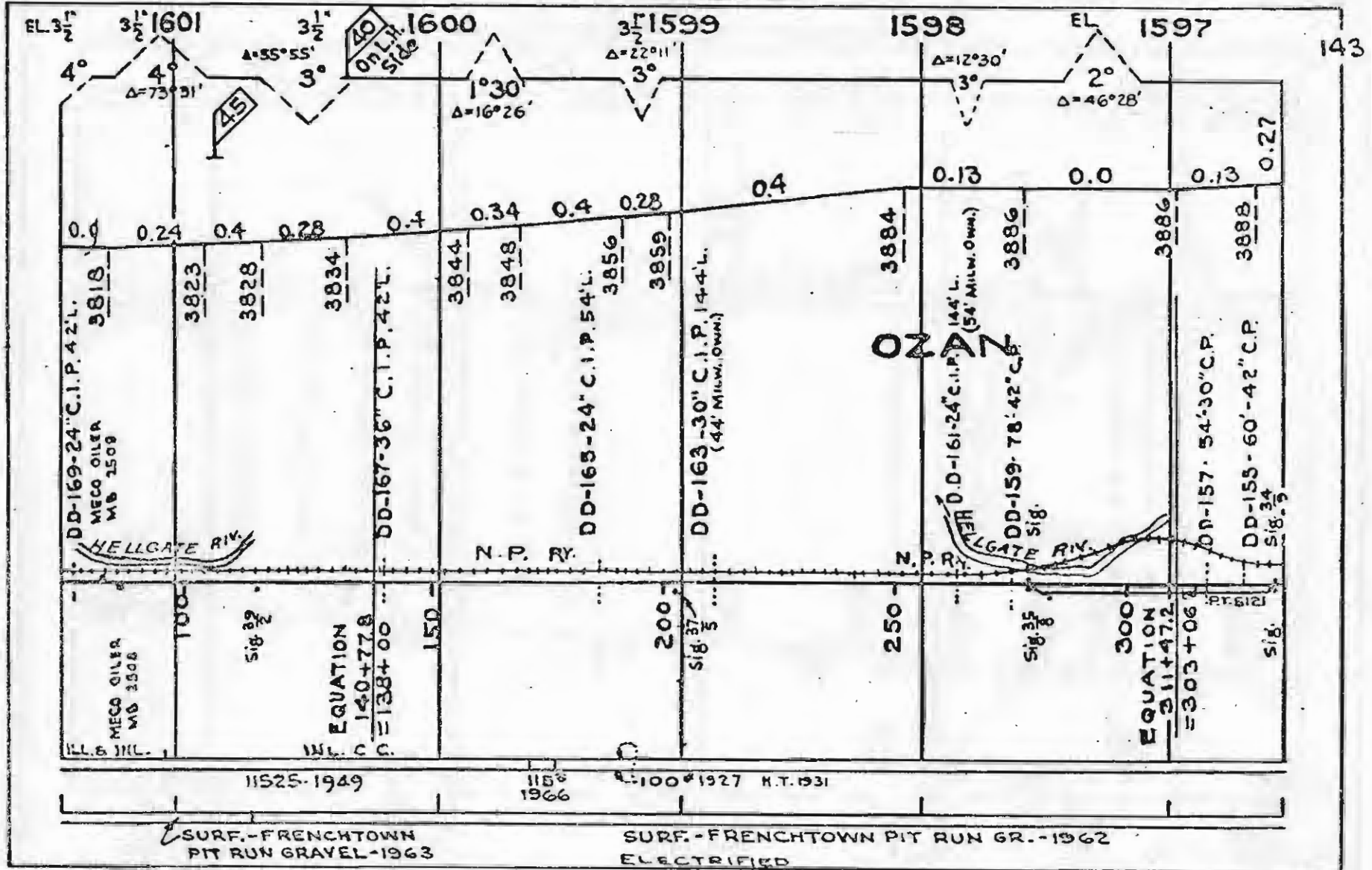

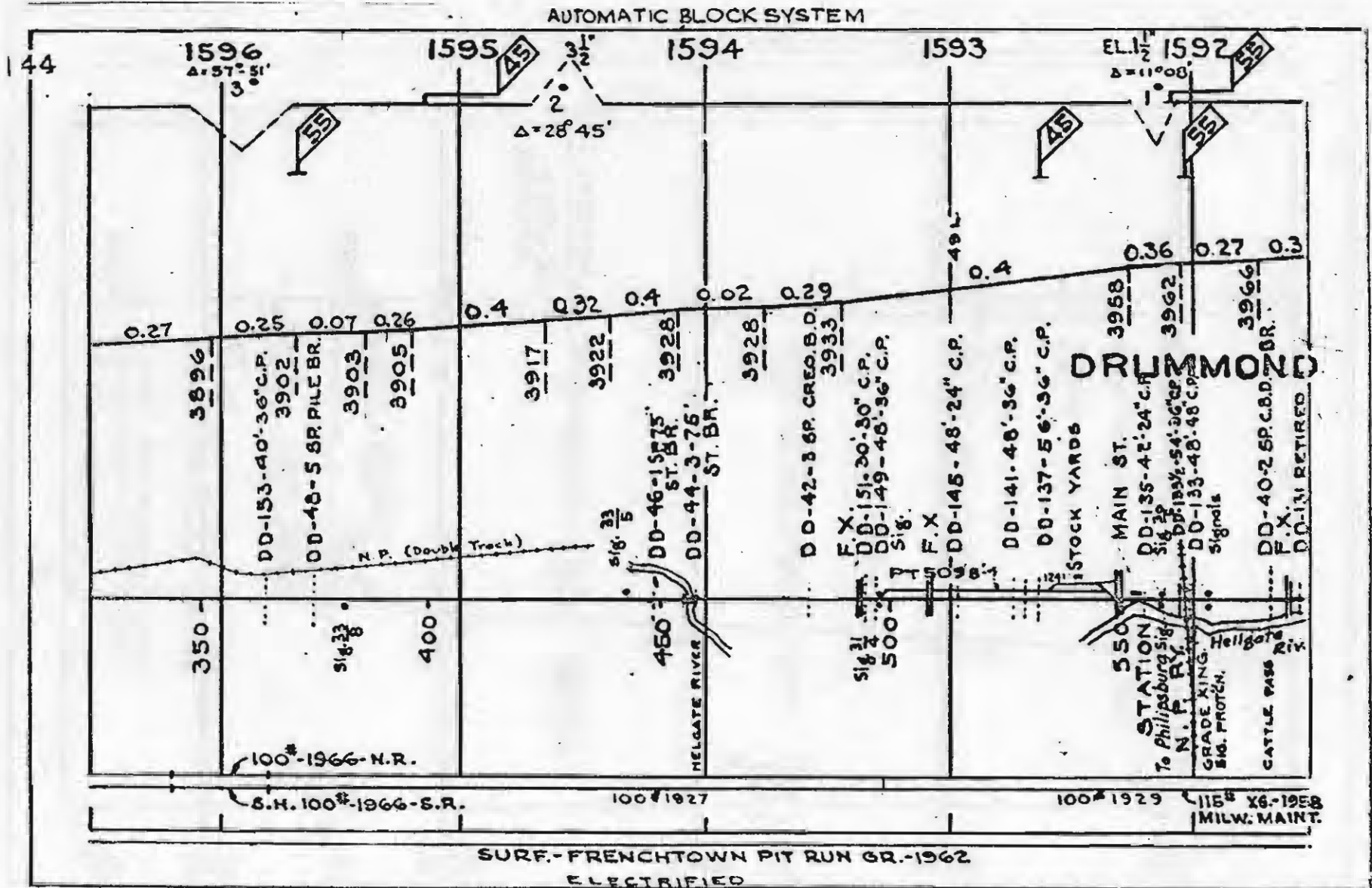

AUTOMATIC BLOCK SYSTEM

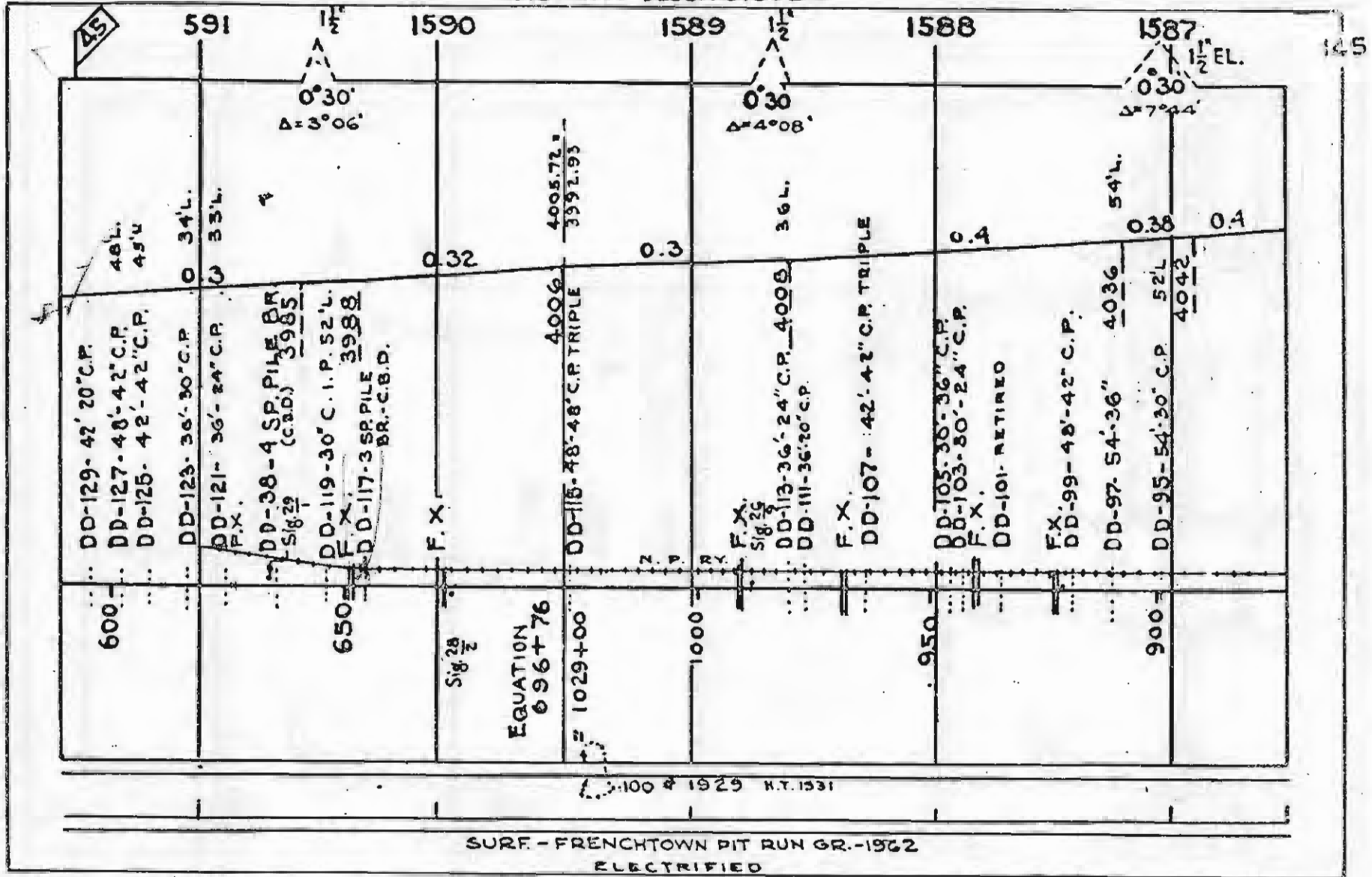

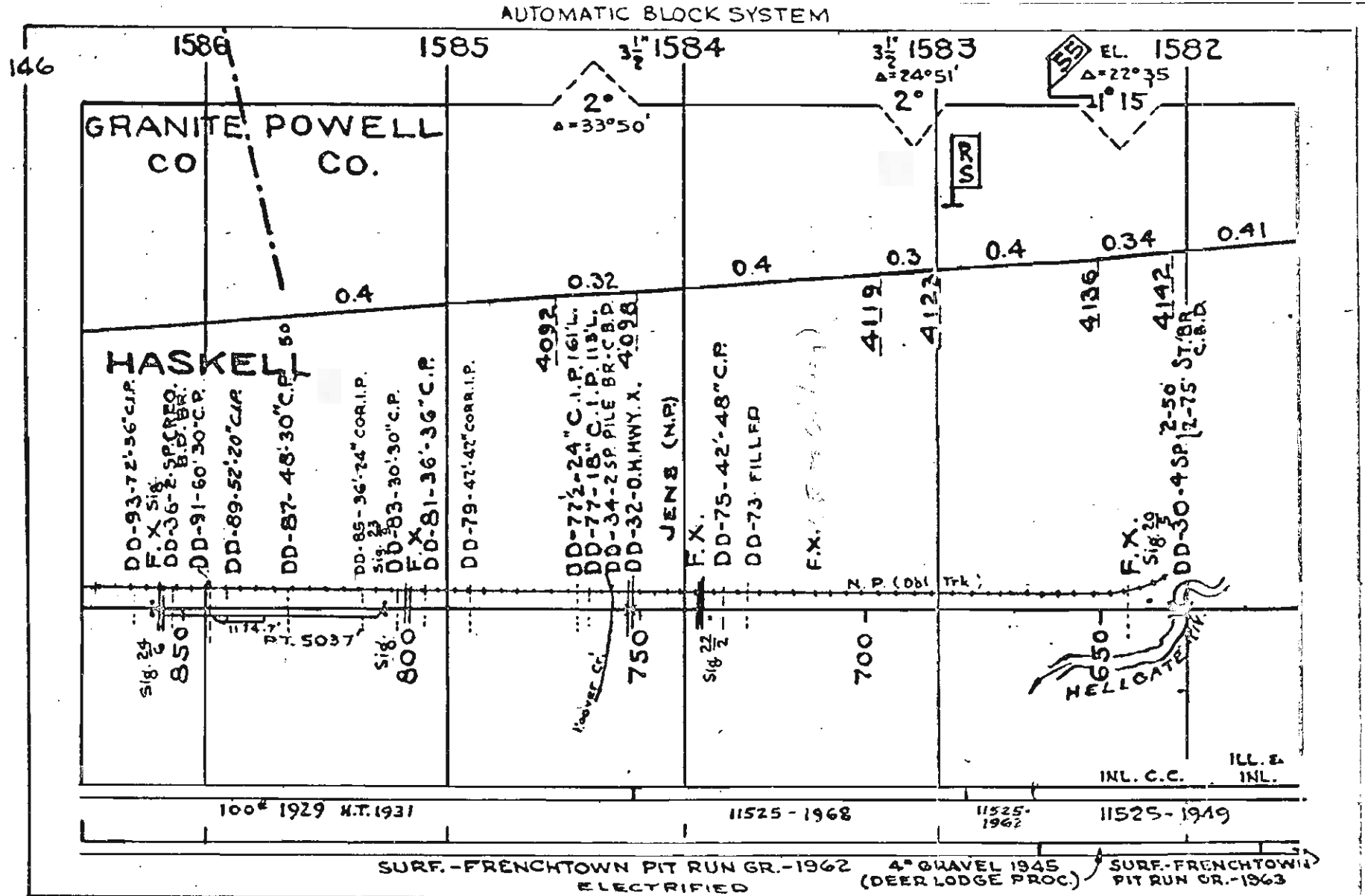

AUTOMATIC BLOCK SYSTEM

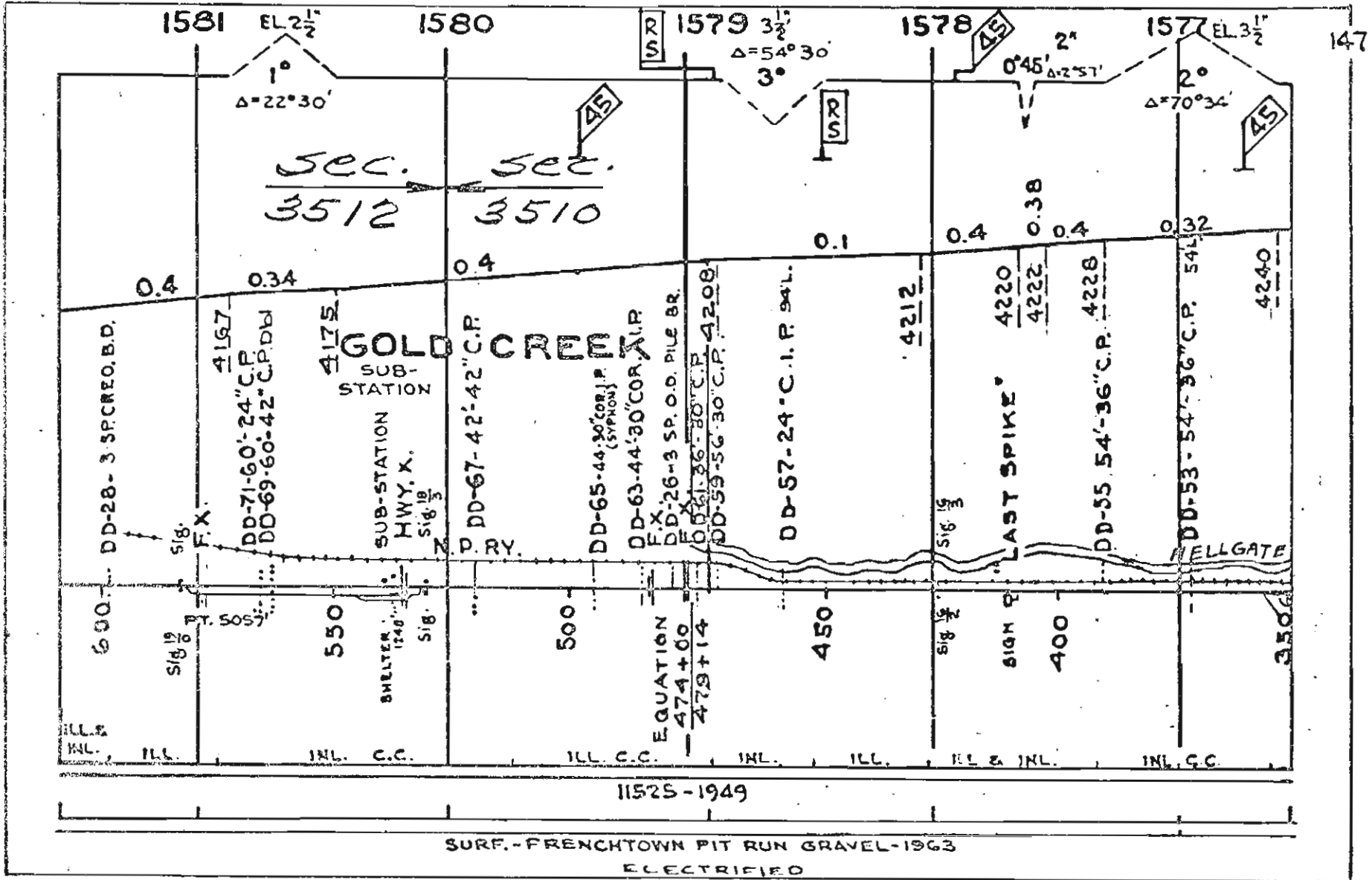

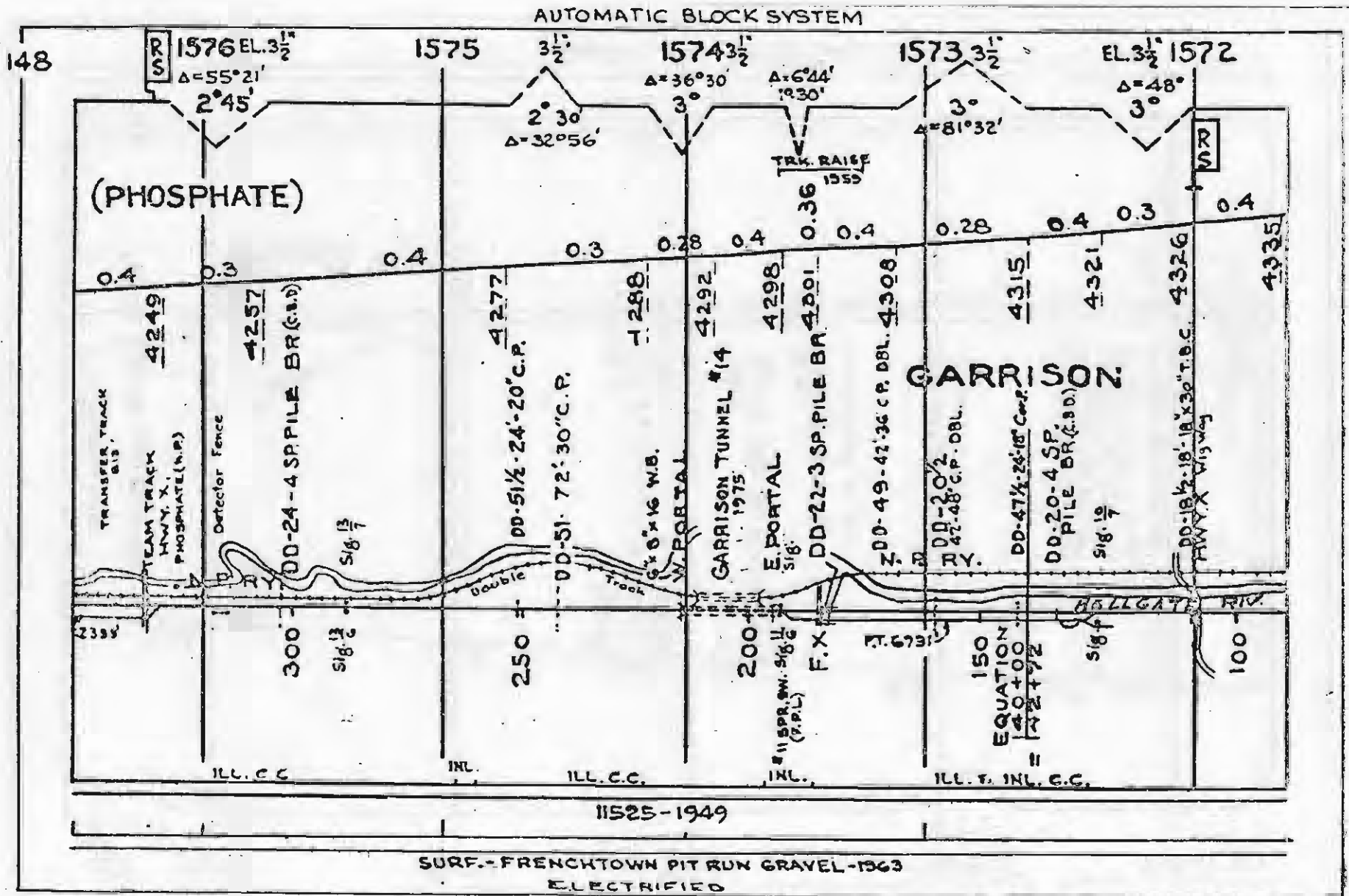

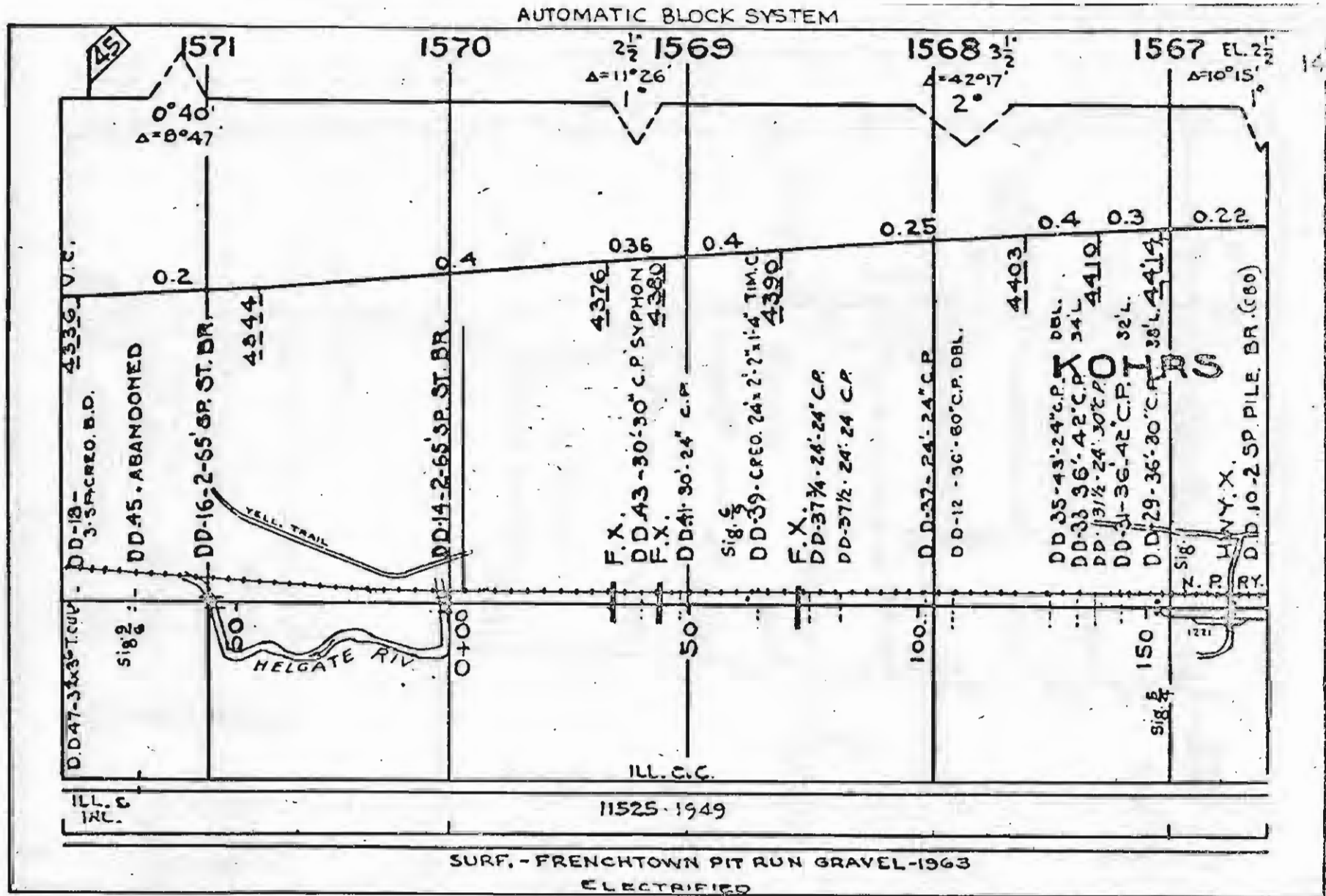



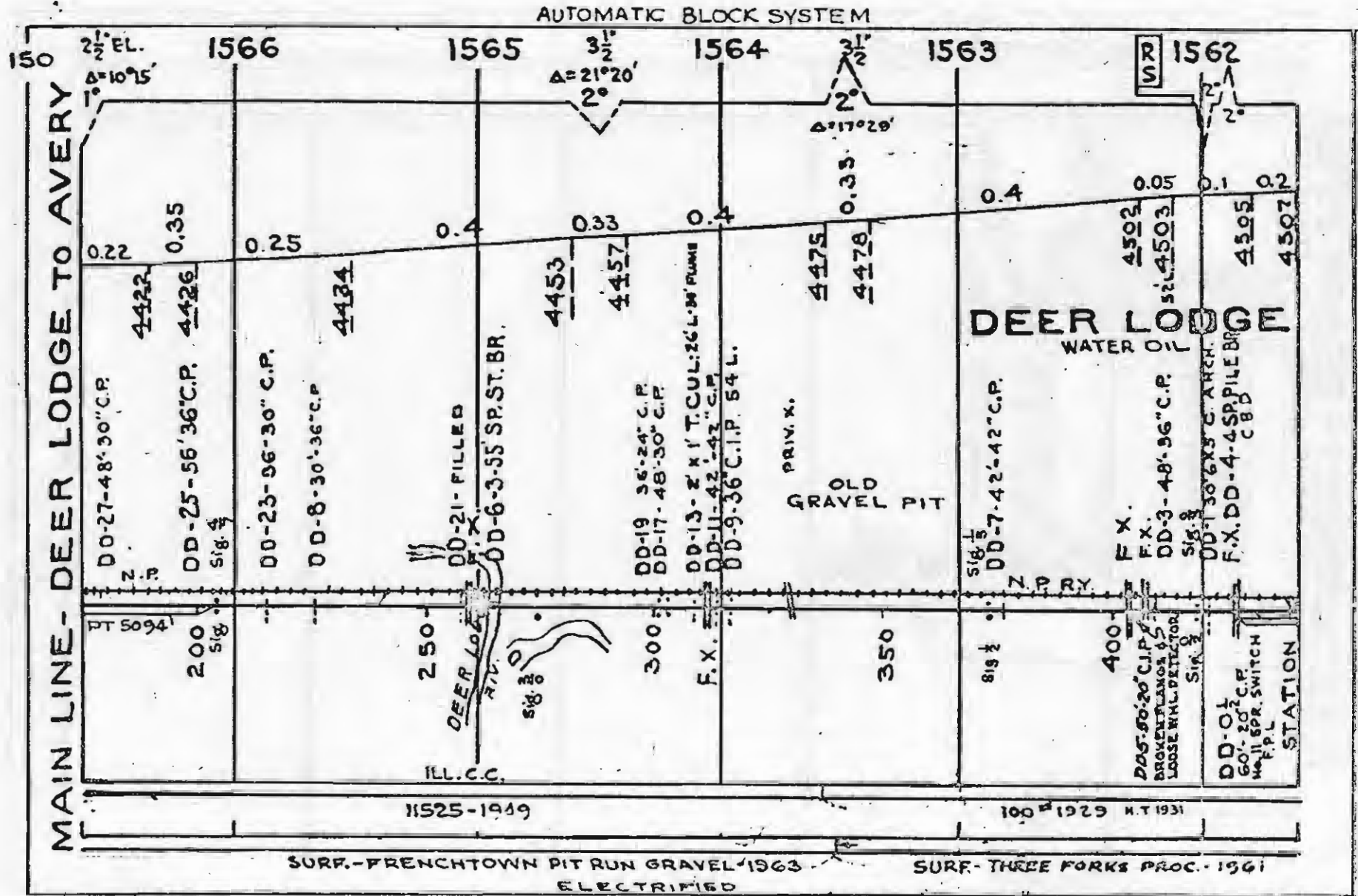

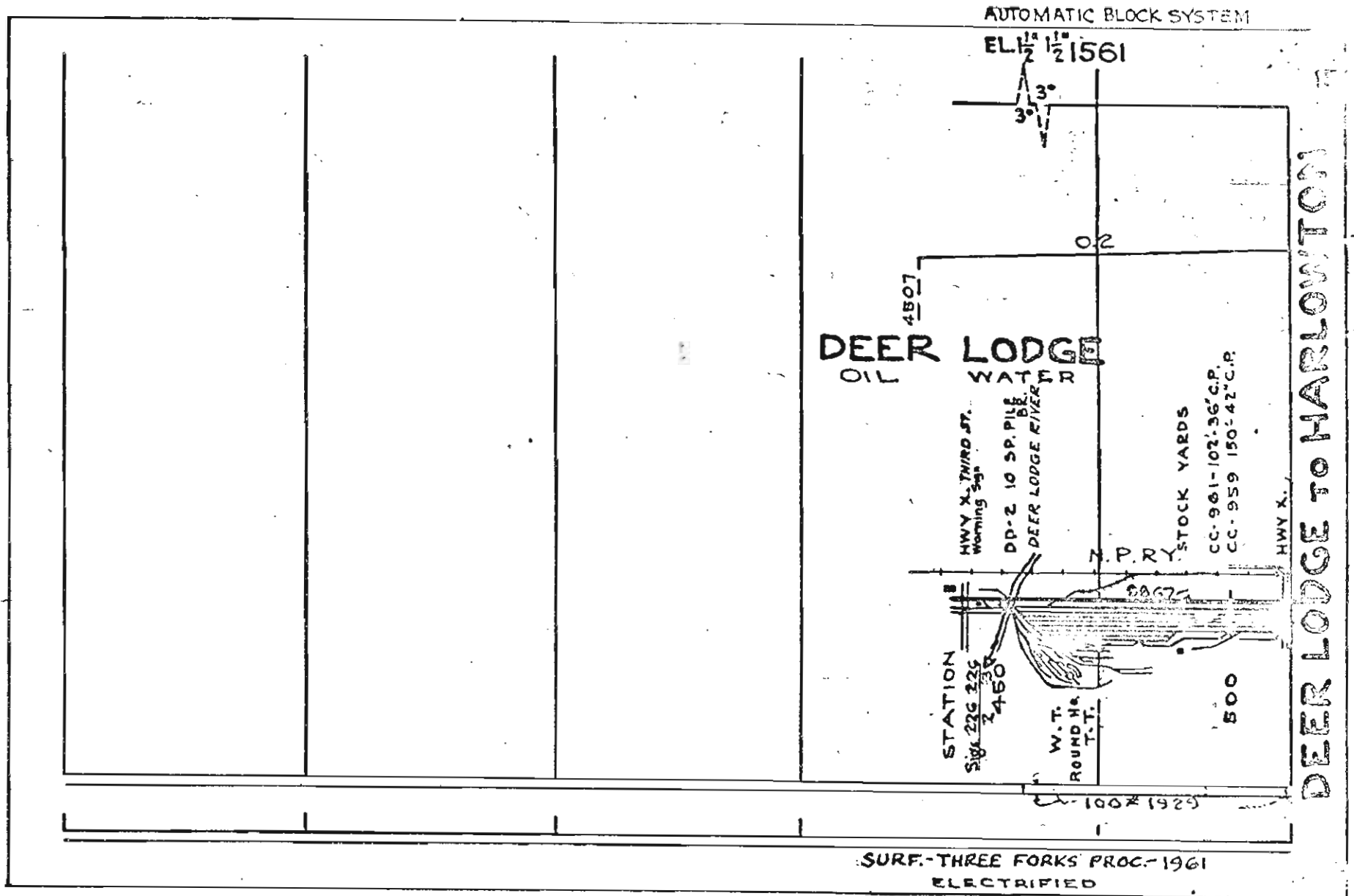

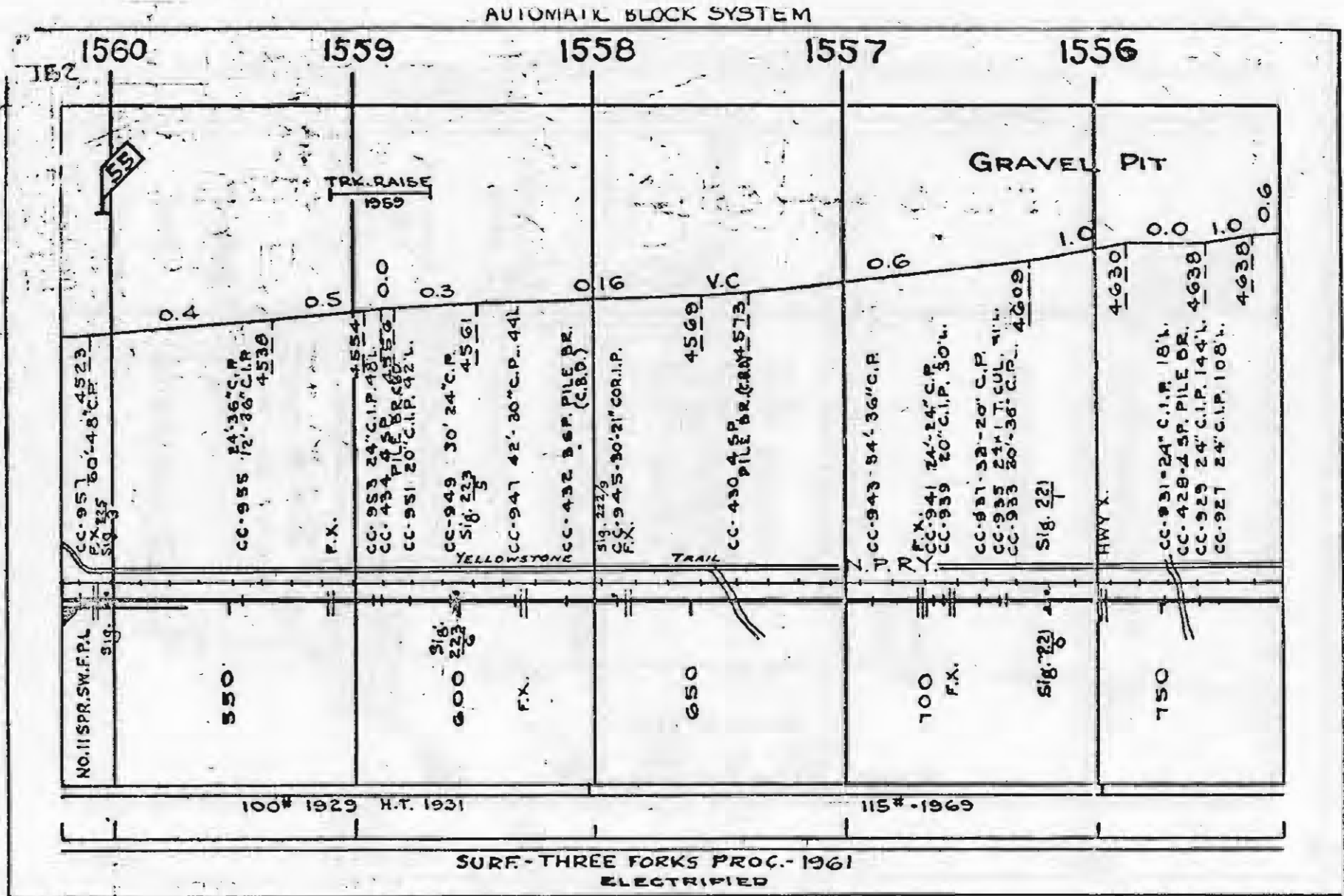

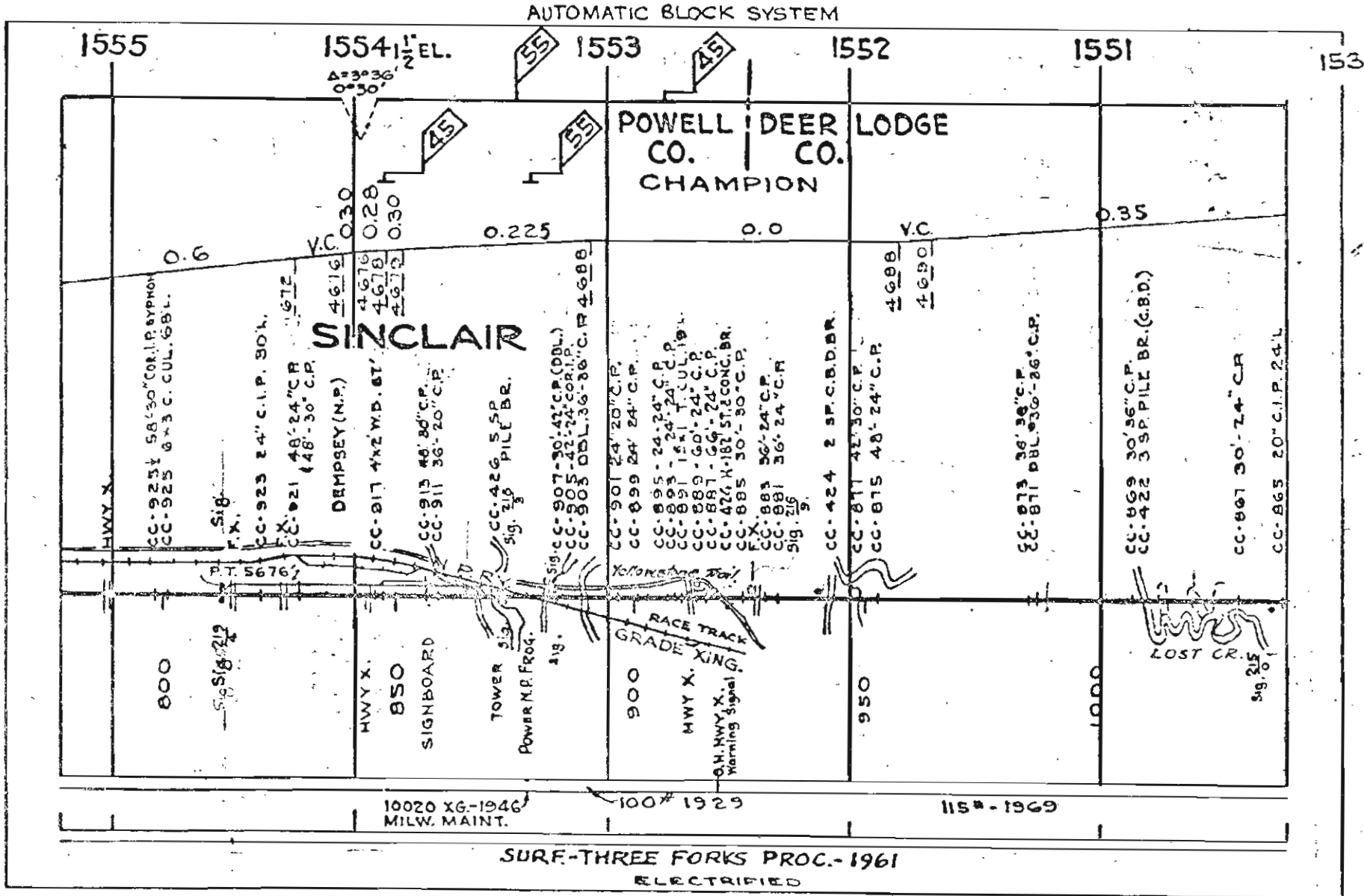

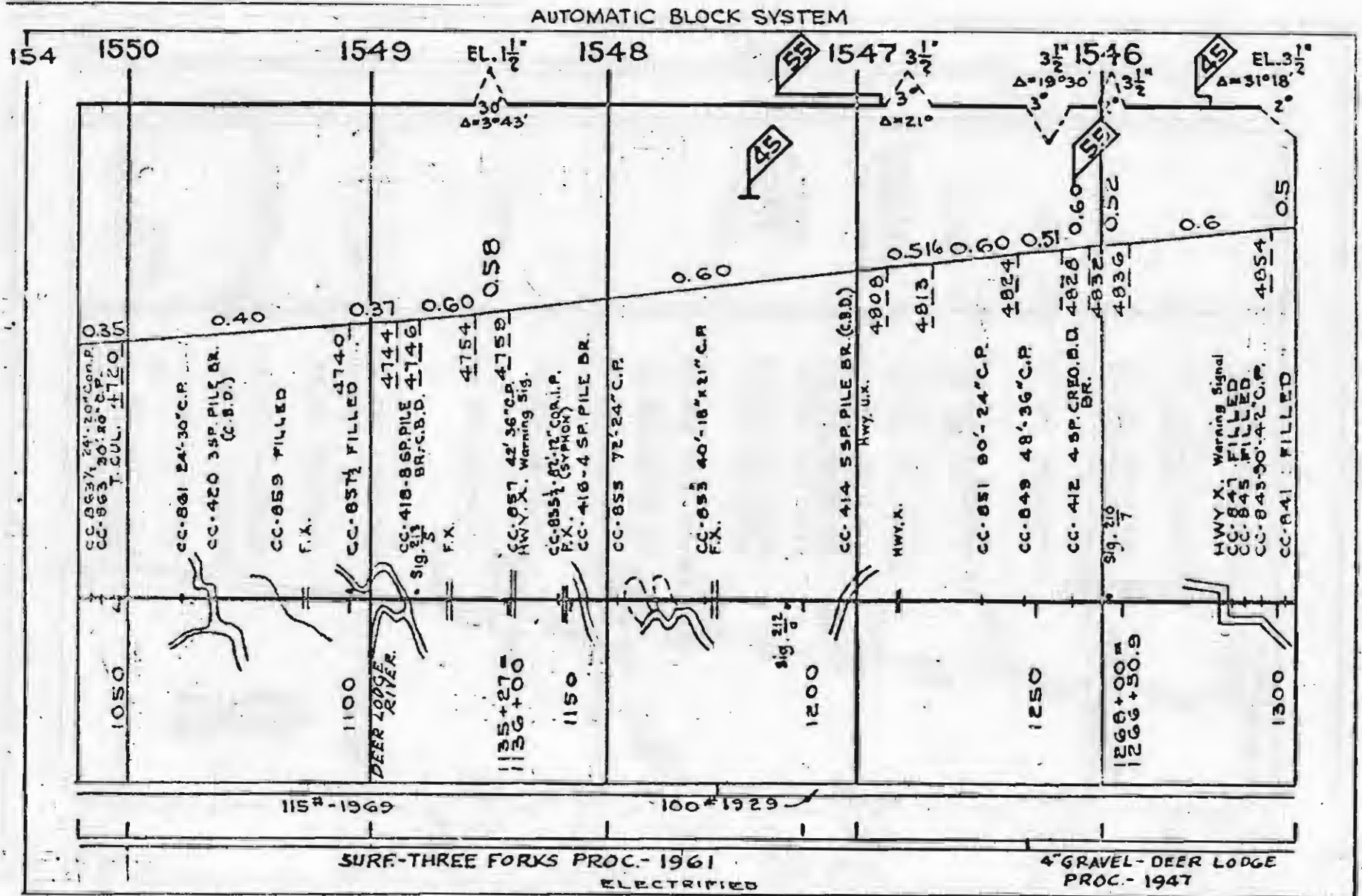

AUTOMATIC BLOCK SYSTEM

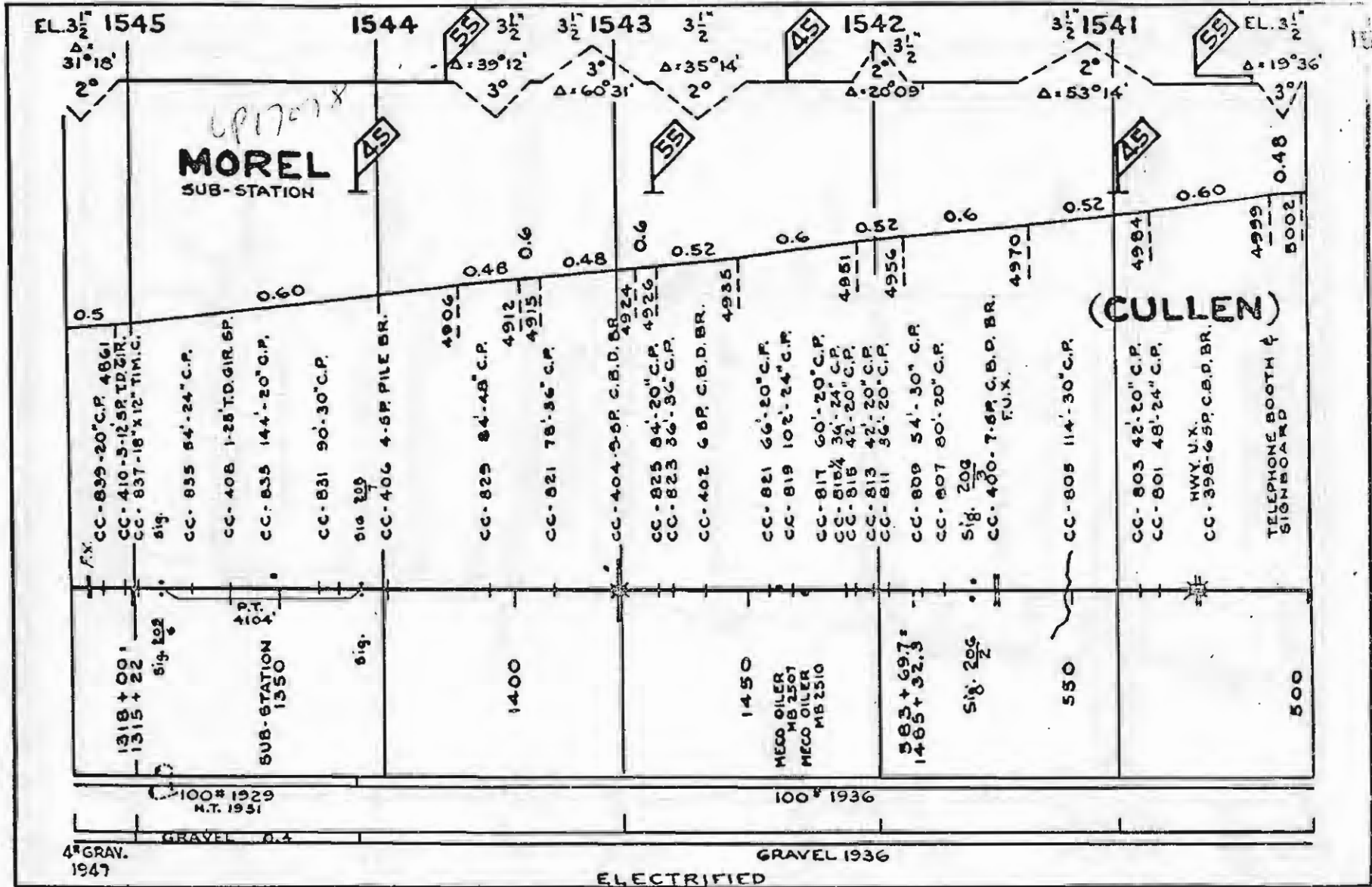

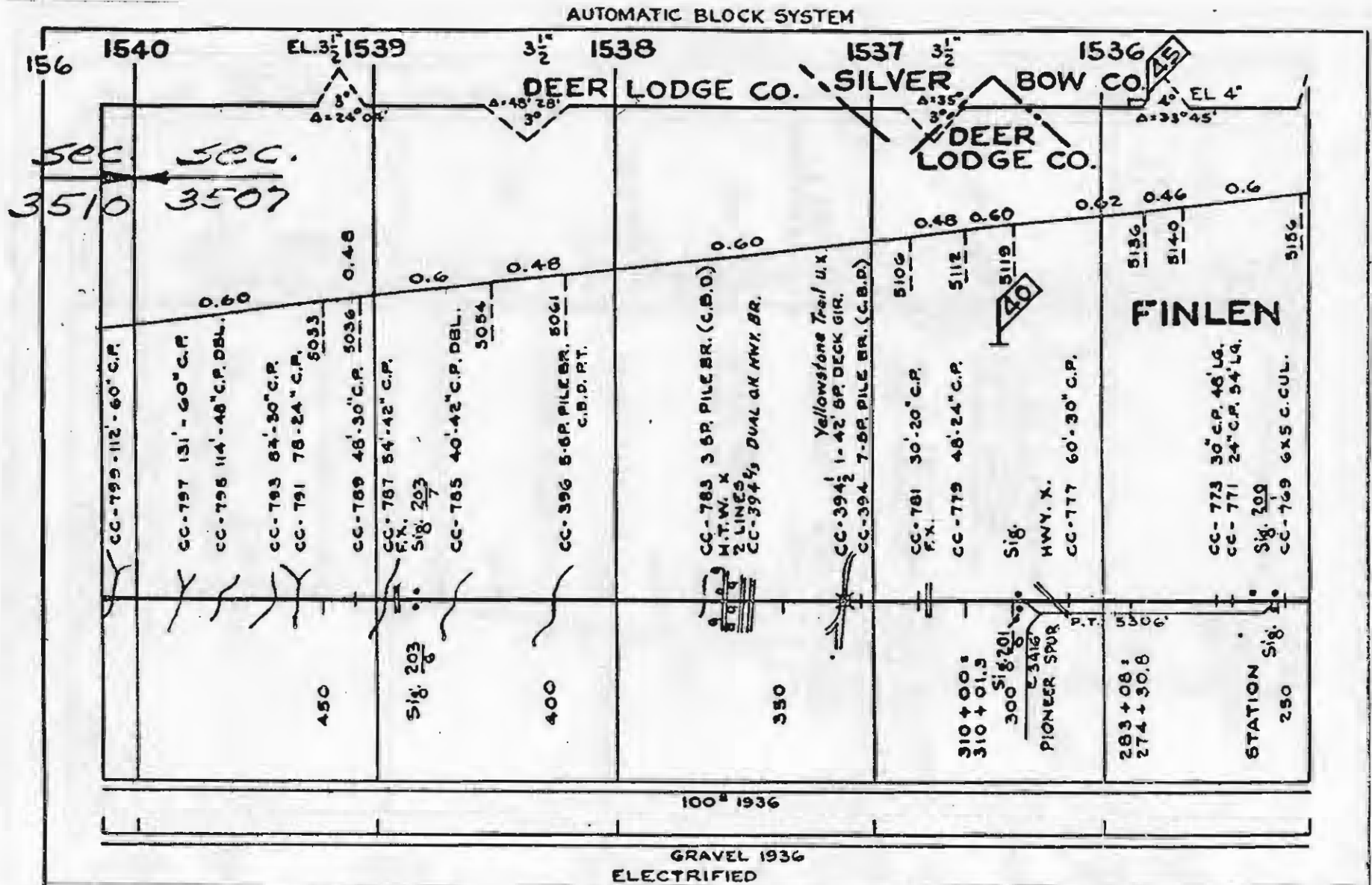







AUTOMATIC BLOCK SYSTEM

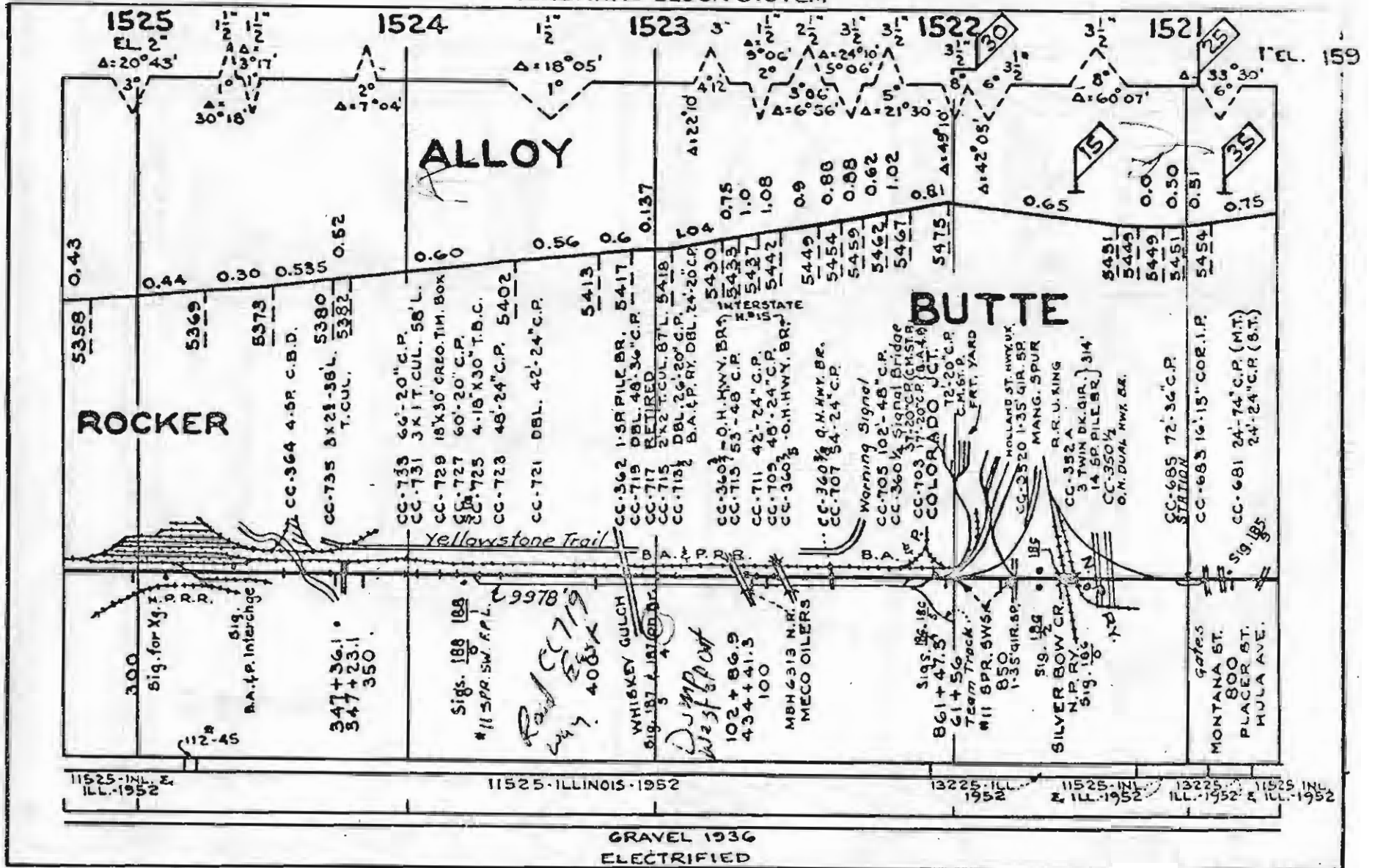

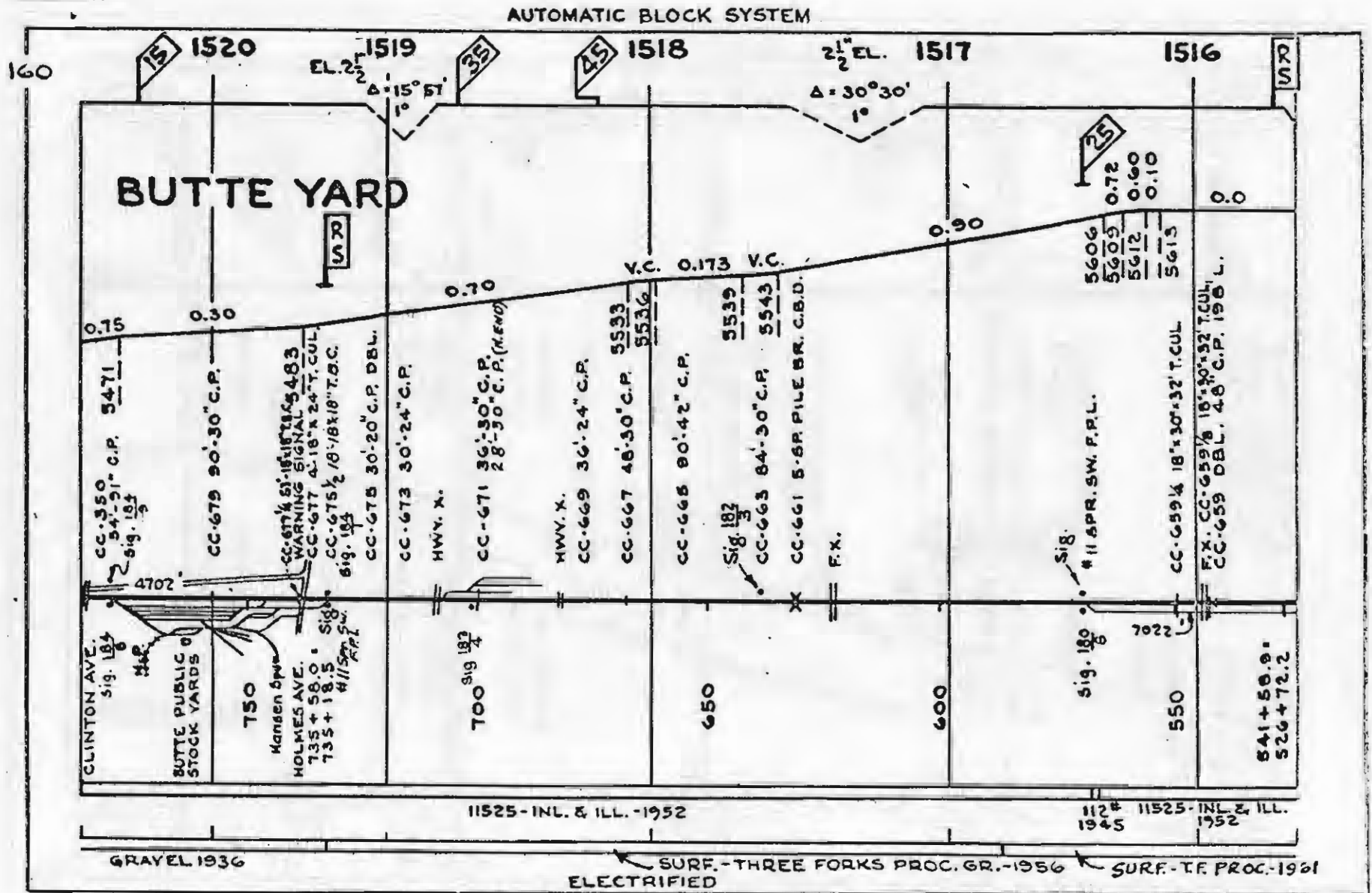

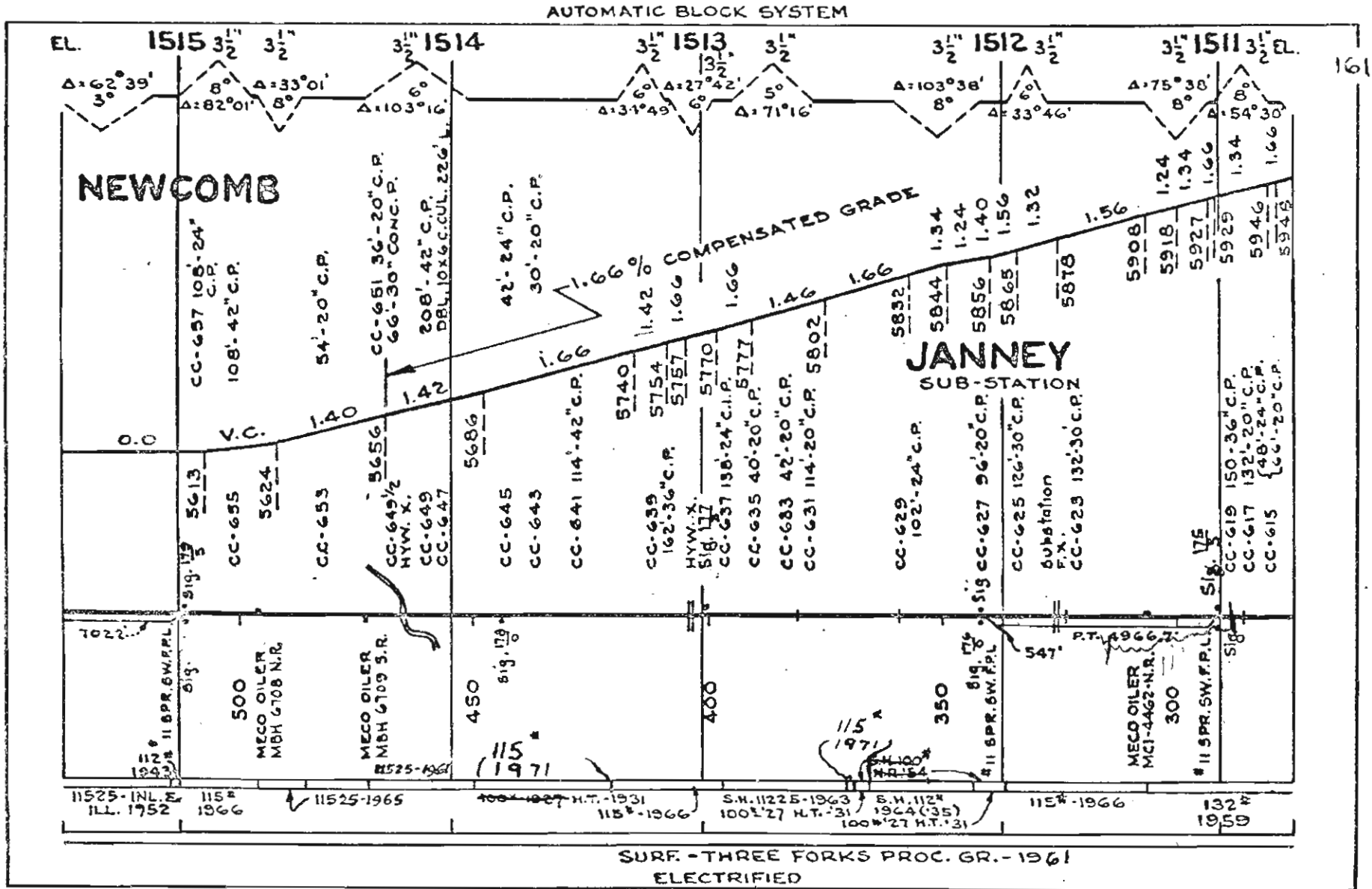

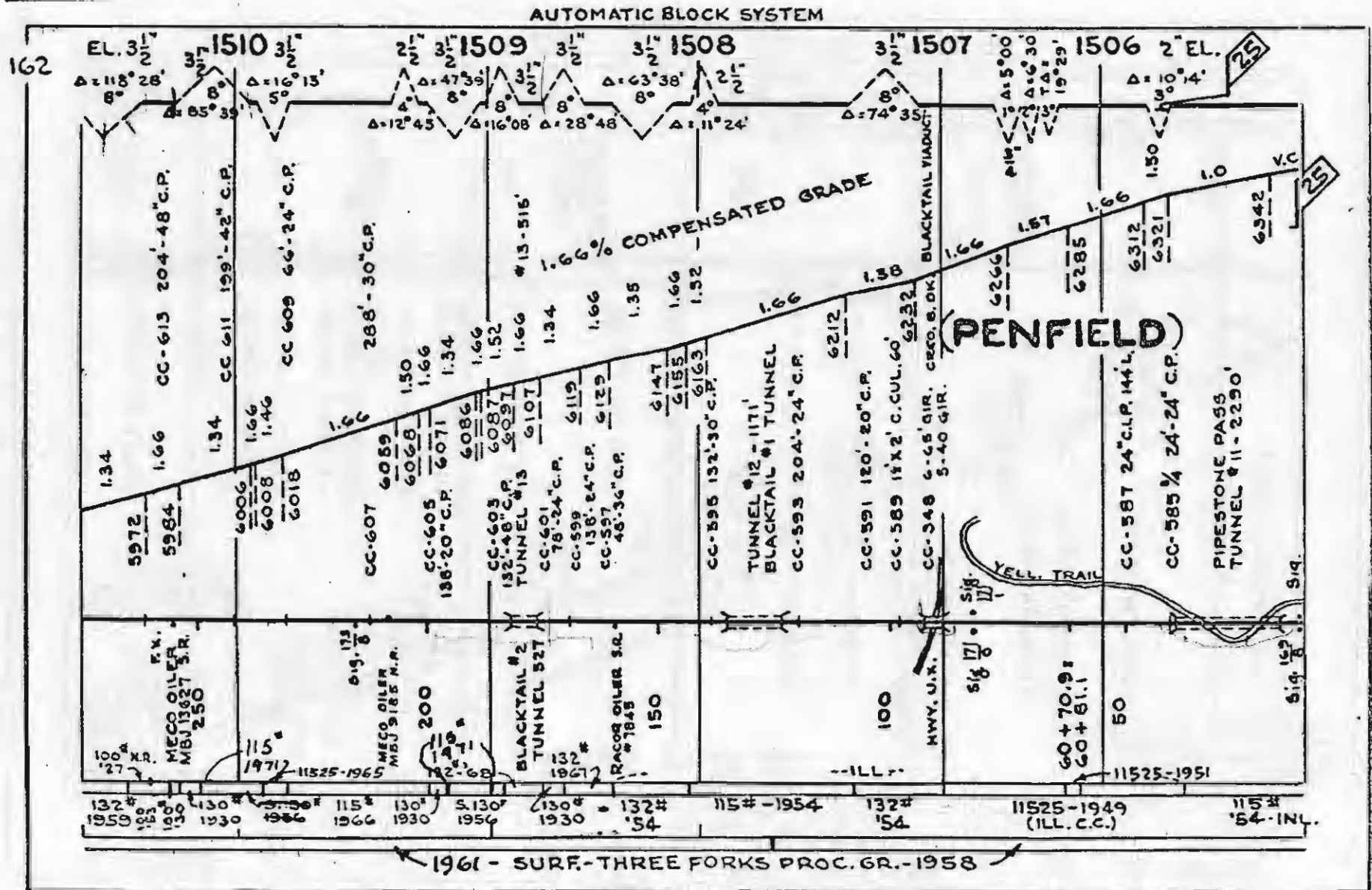

AUTOMATIC BLOCK SYSTEM

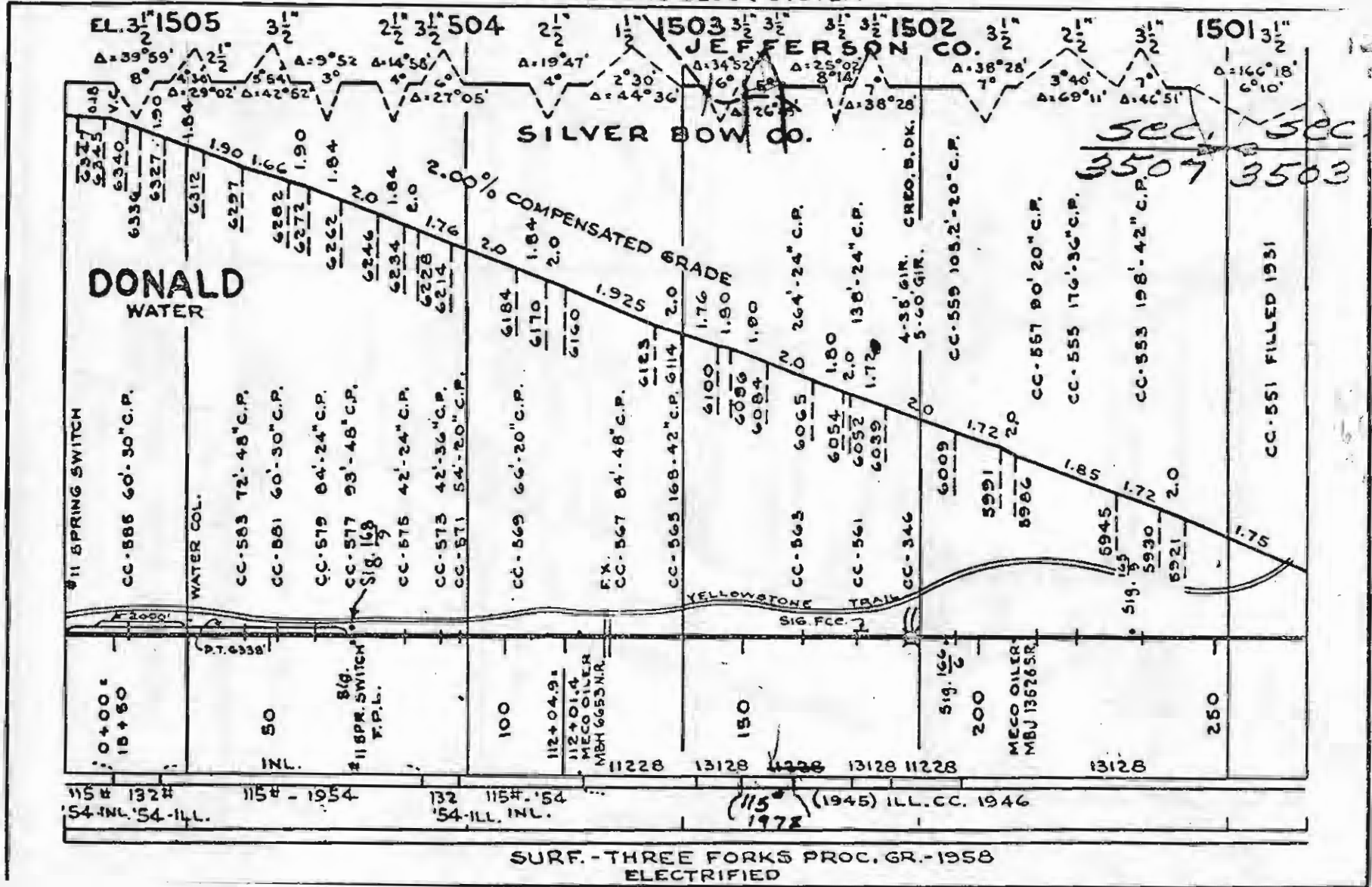

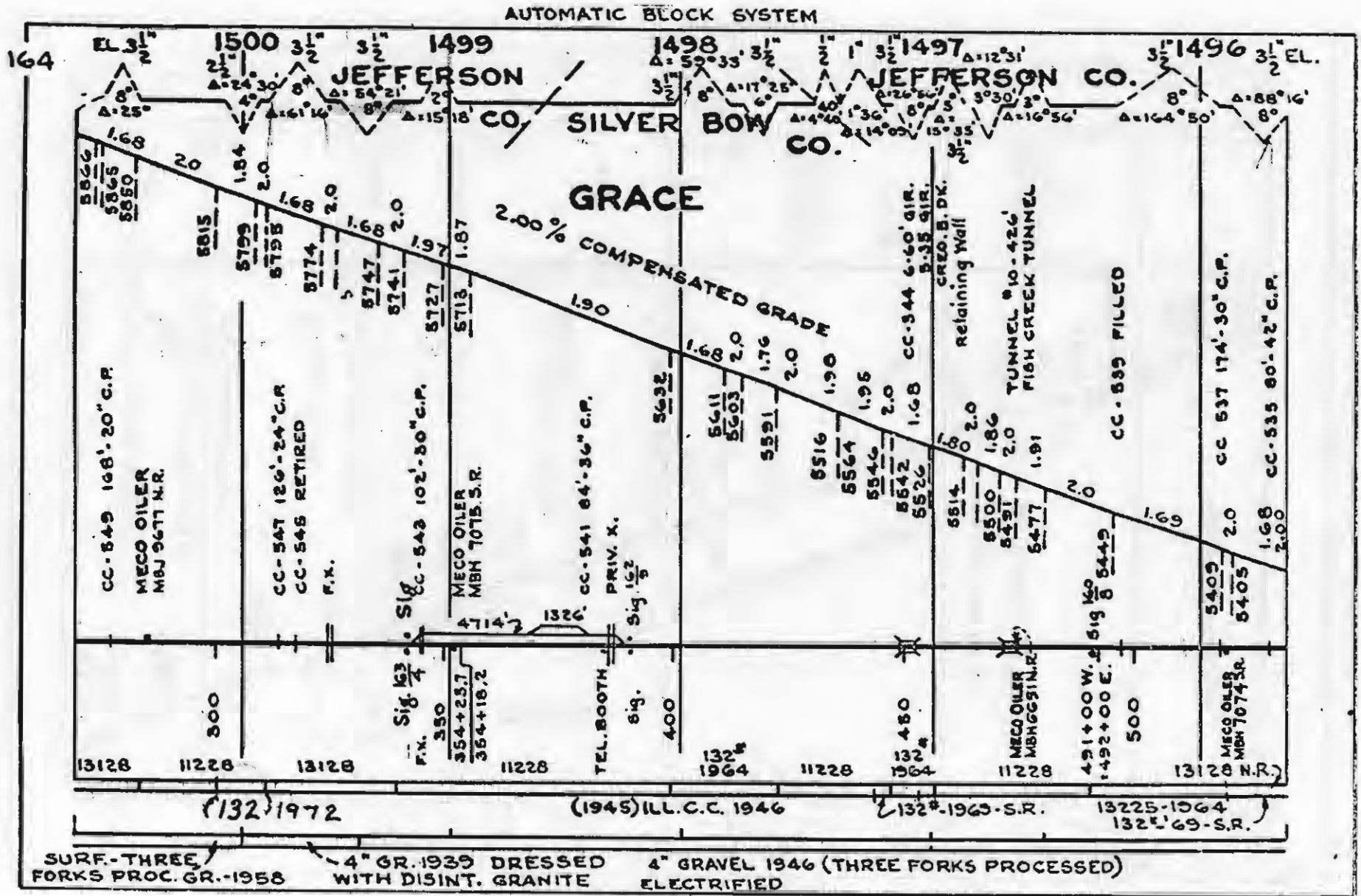



AUTOMATIC BLOCK SYSTEM

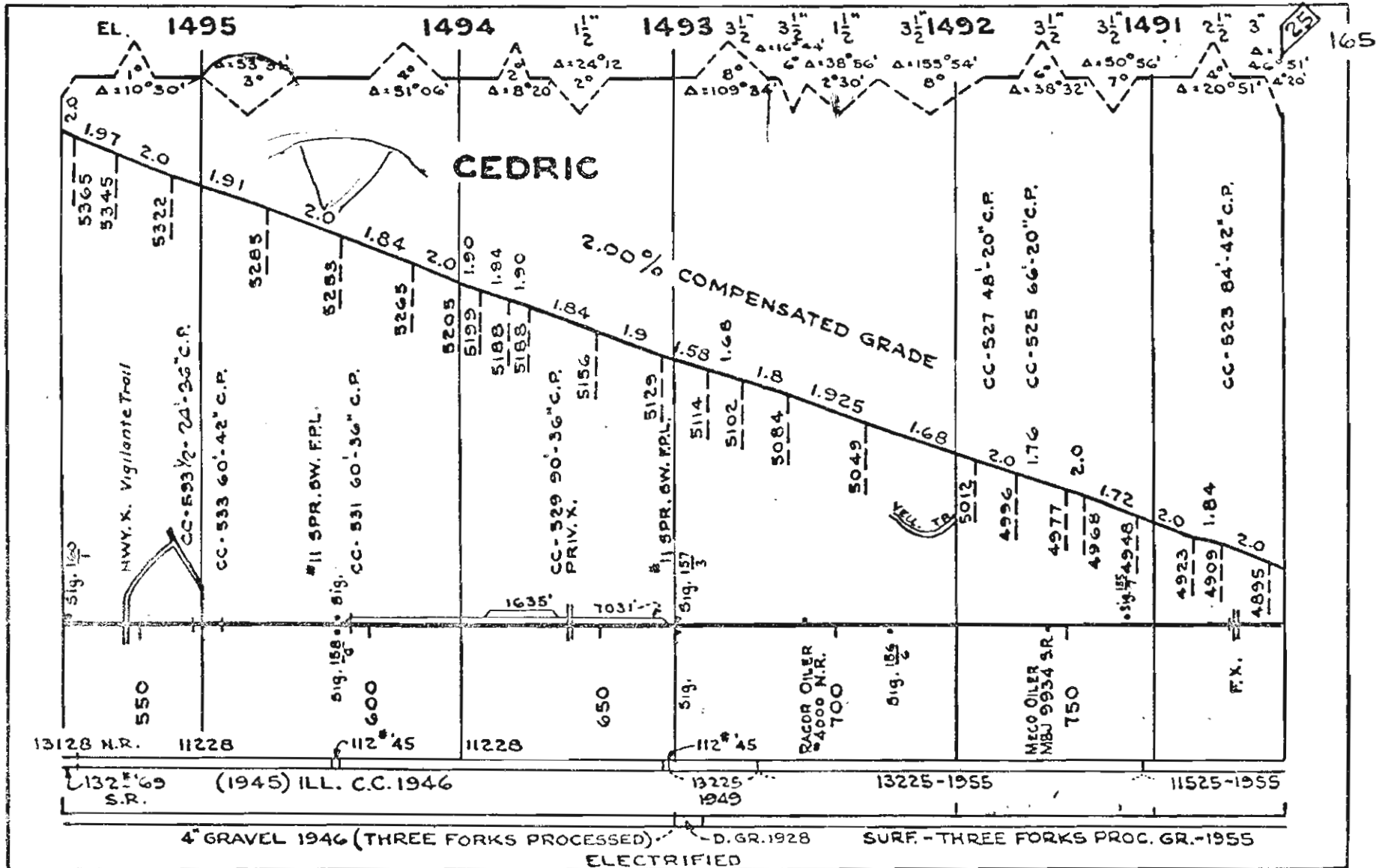



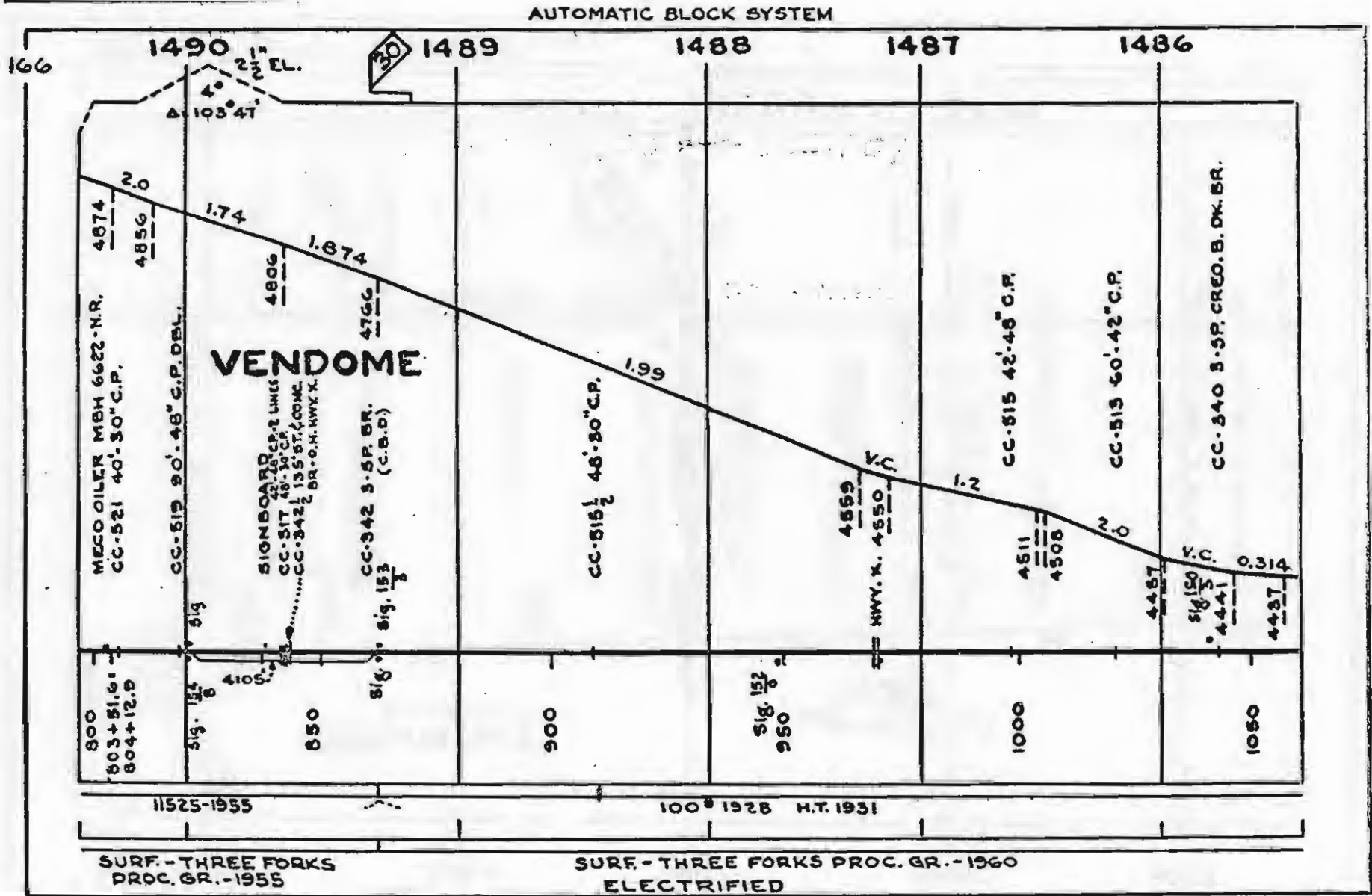

AUTOMATIC BLOCK SYSTEM

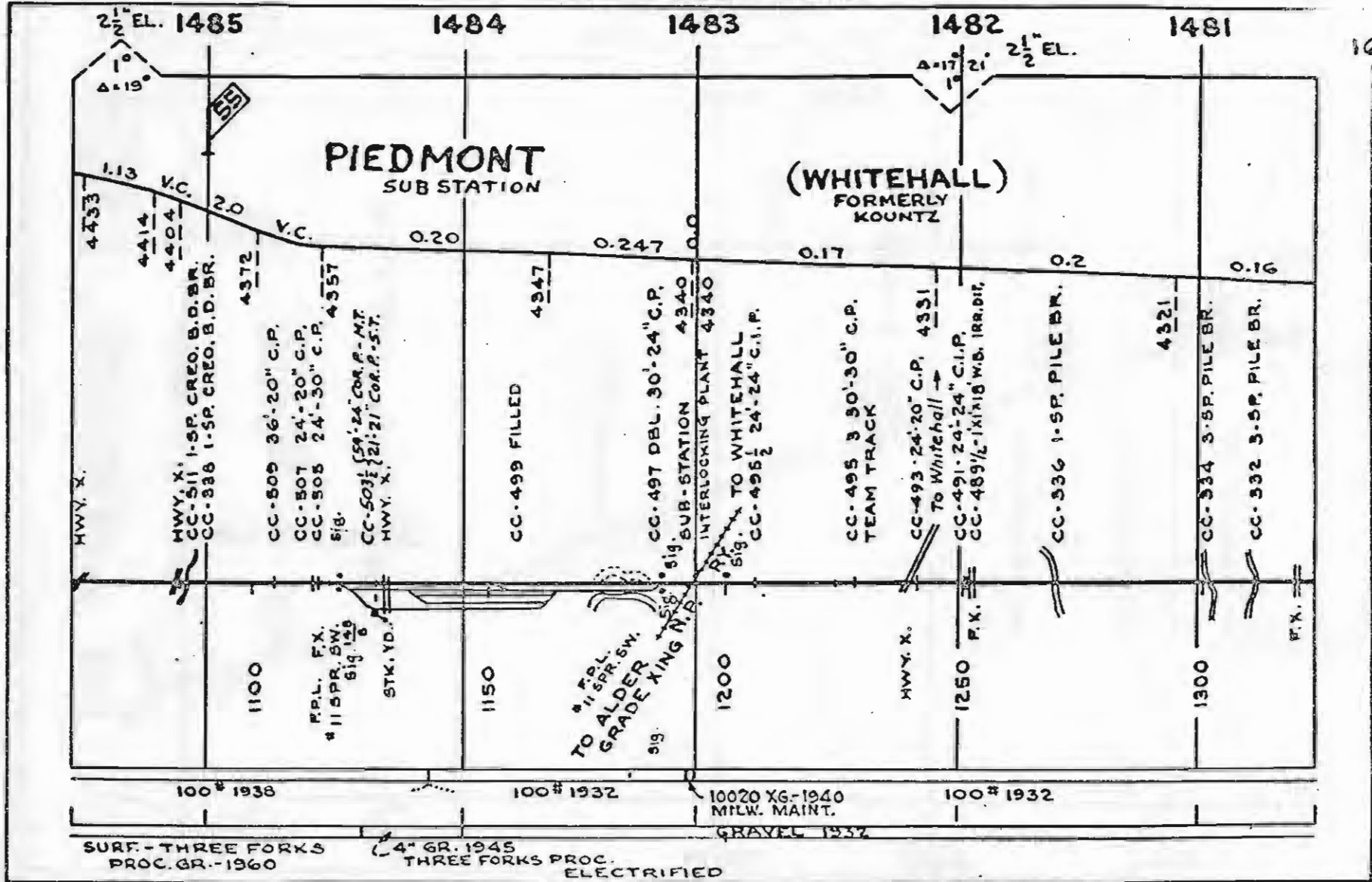

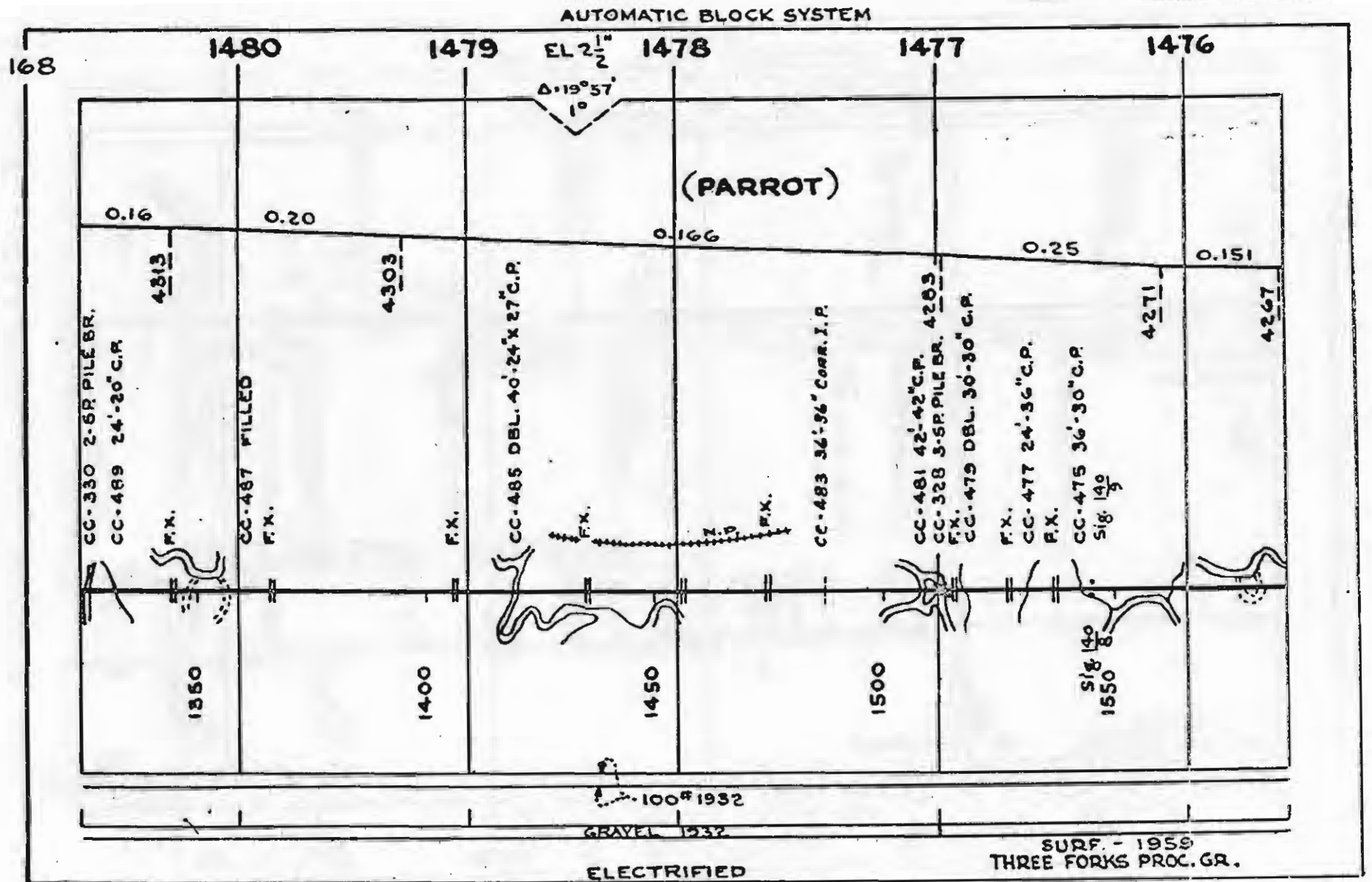





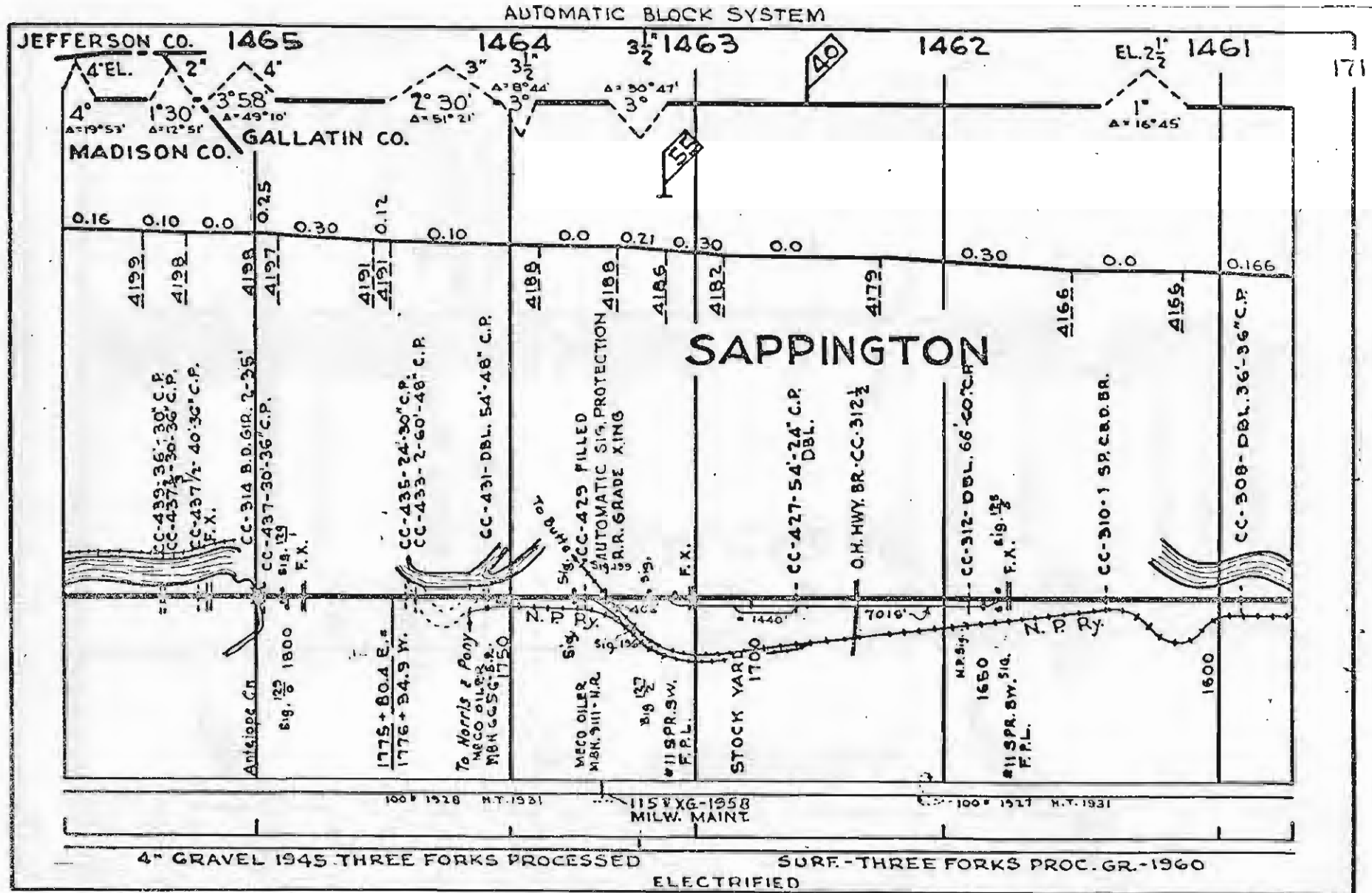

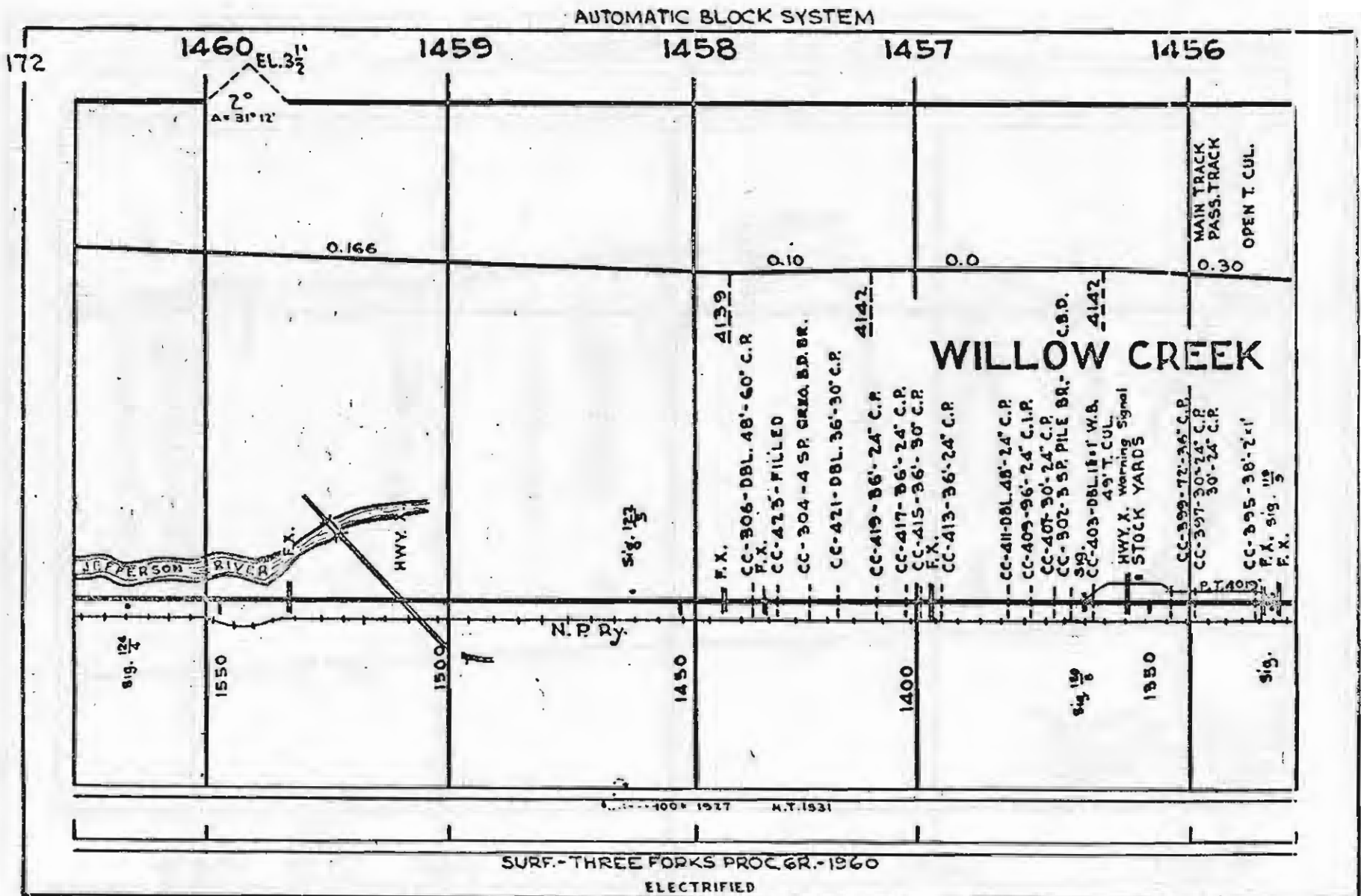

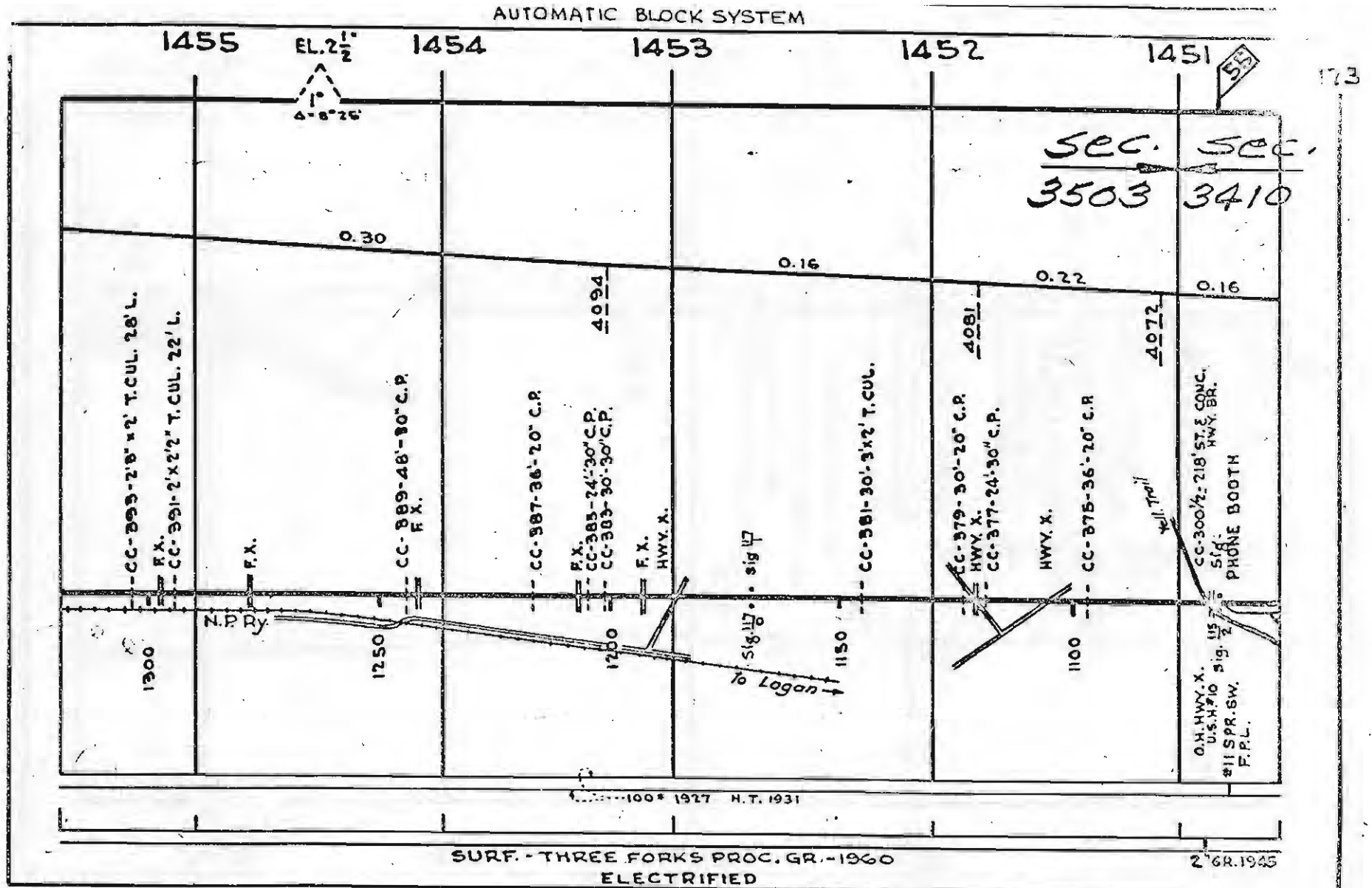





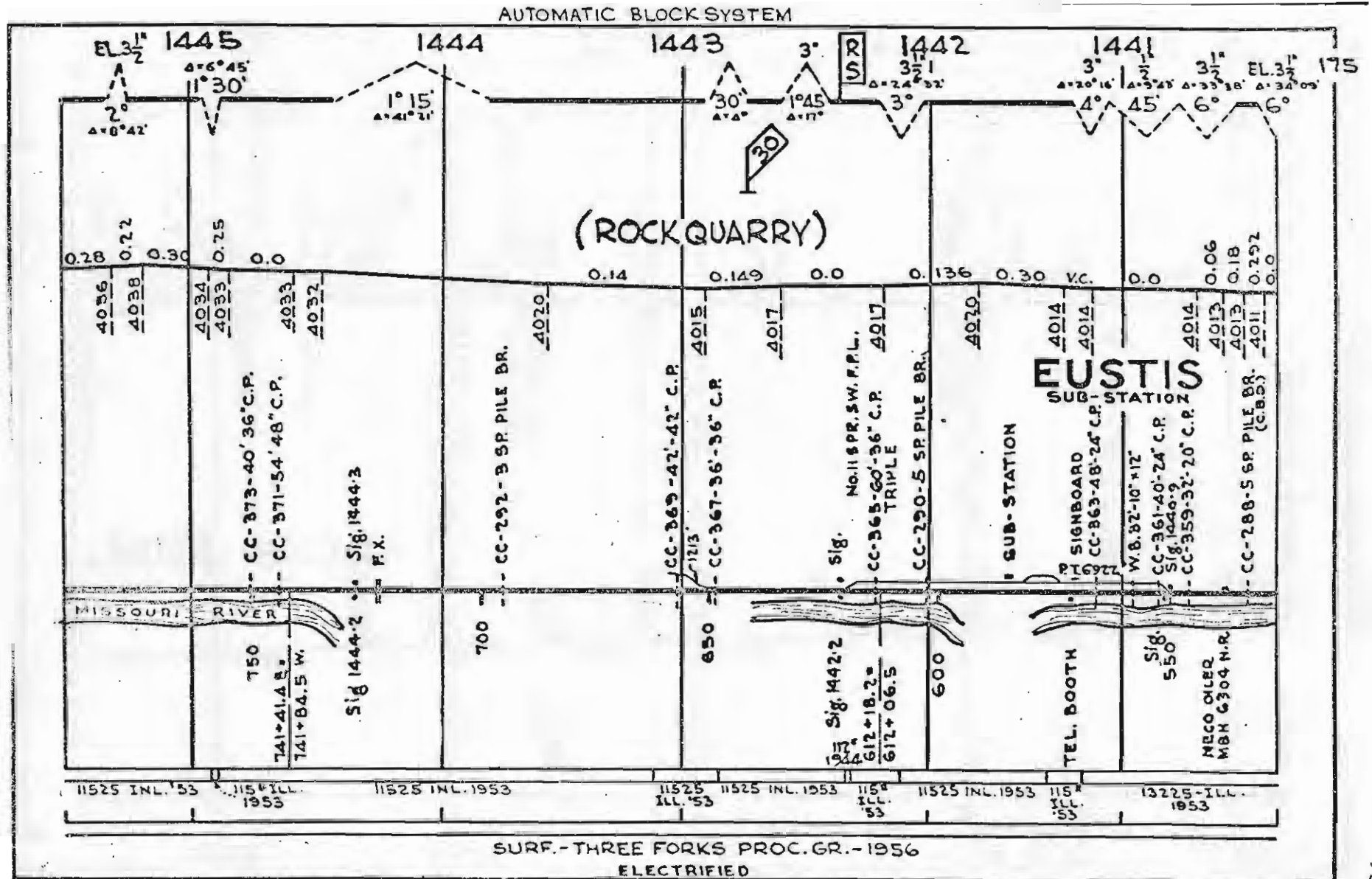

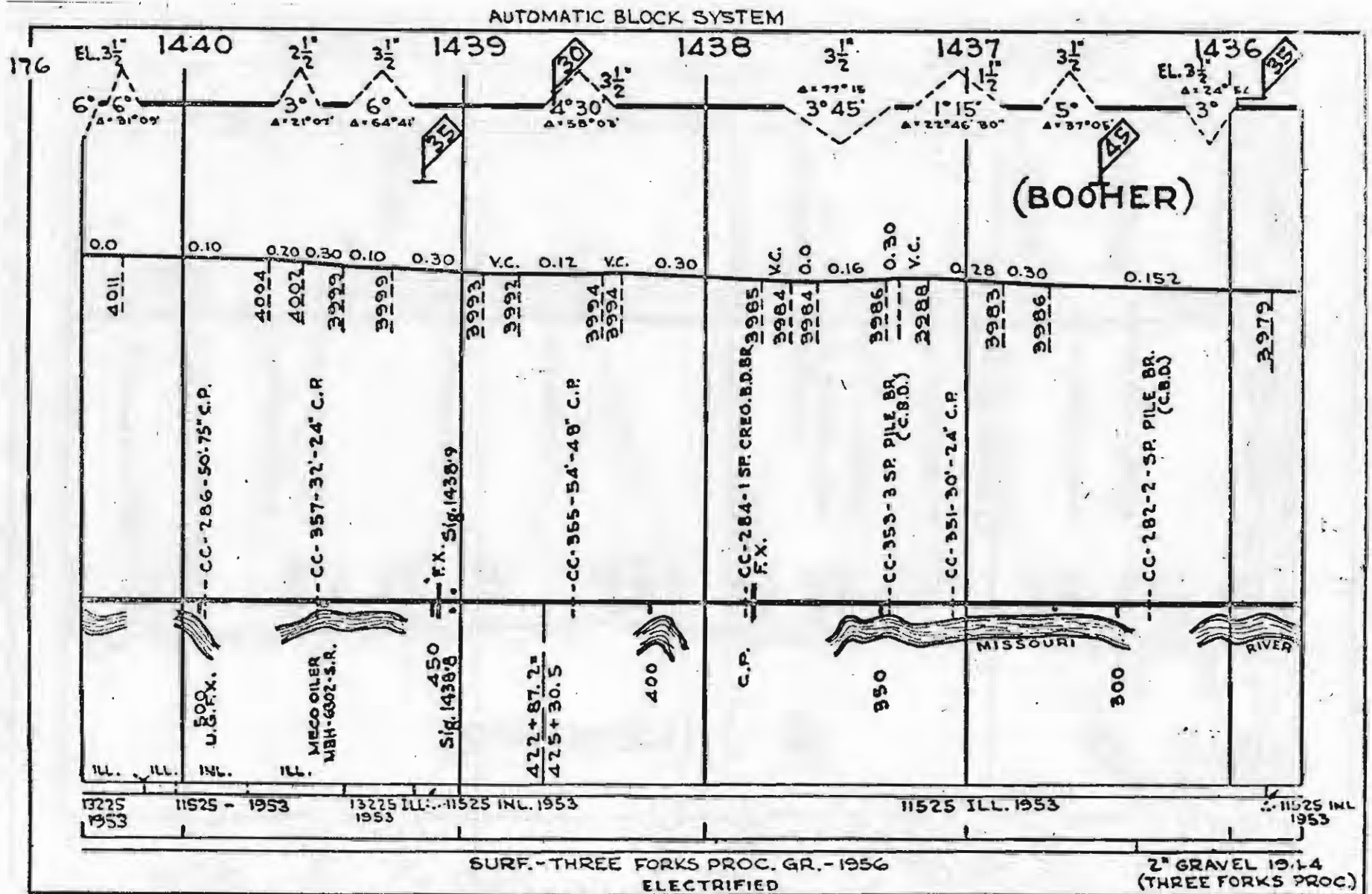

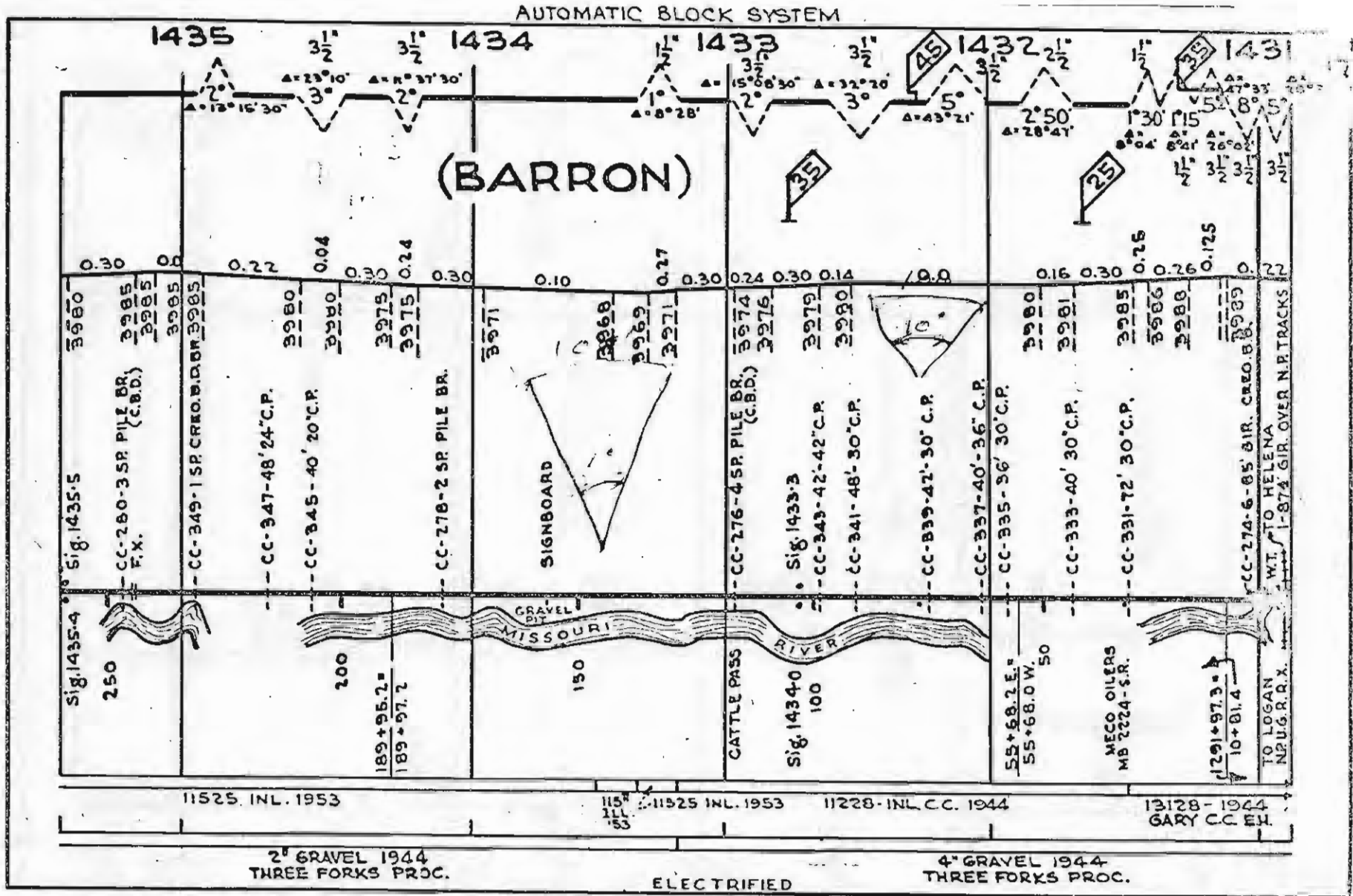

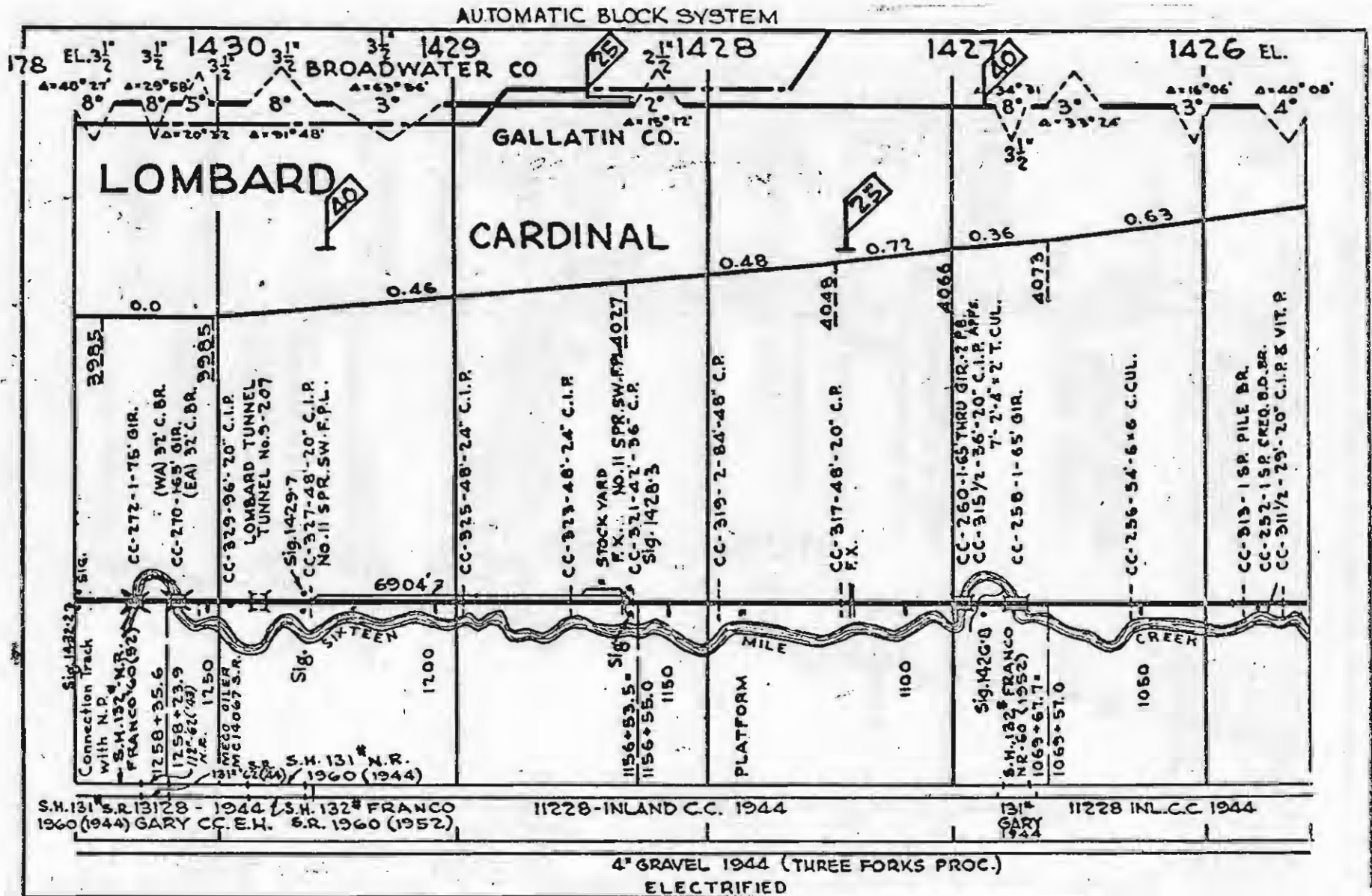









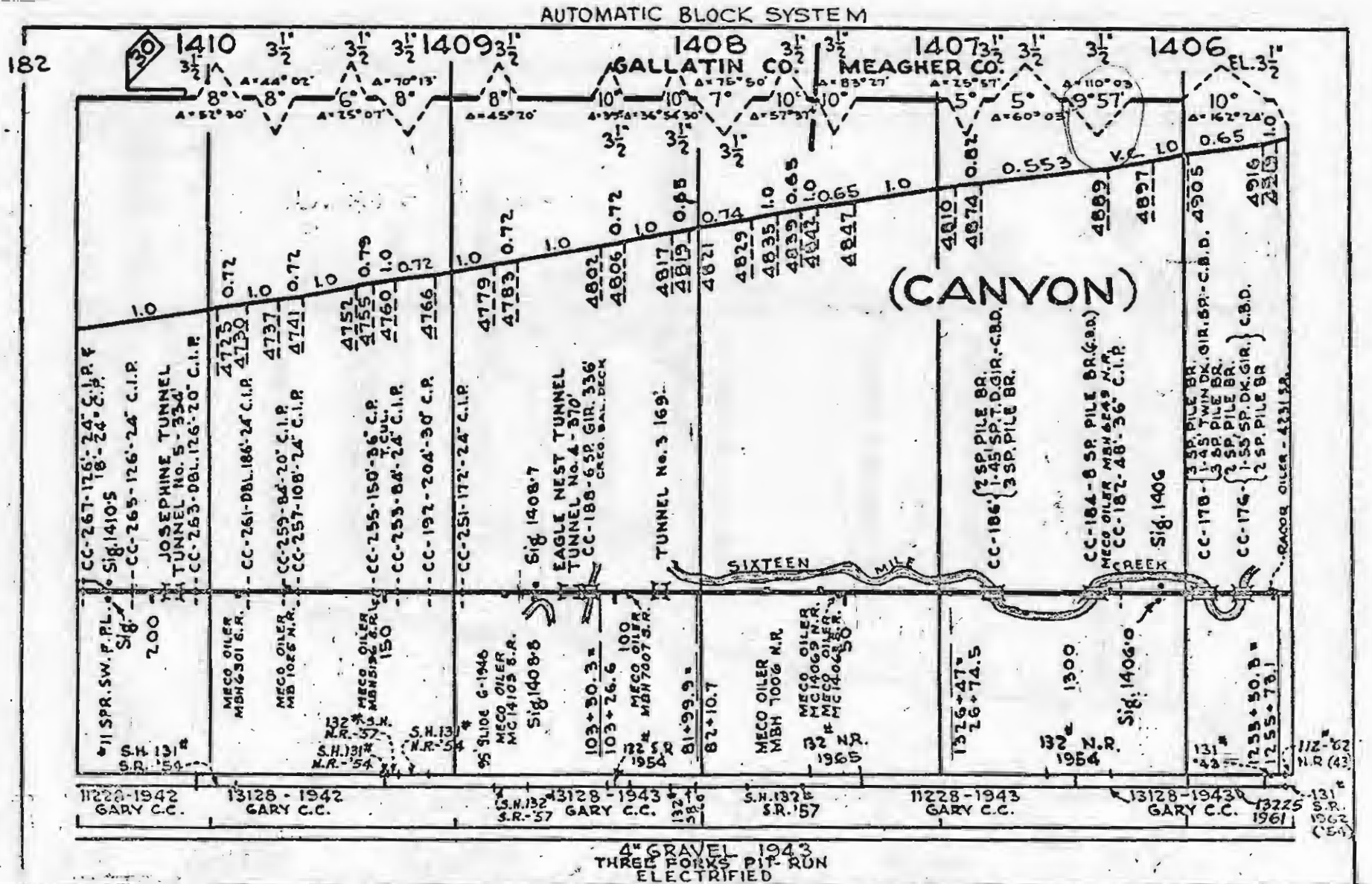

AUTOMATIC BLOCK SYSTEM

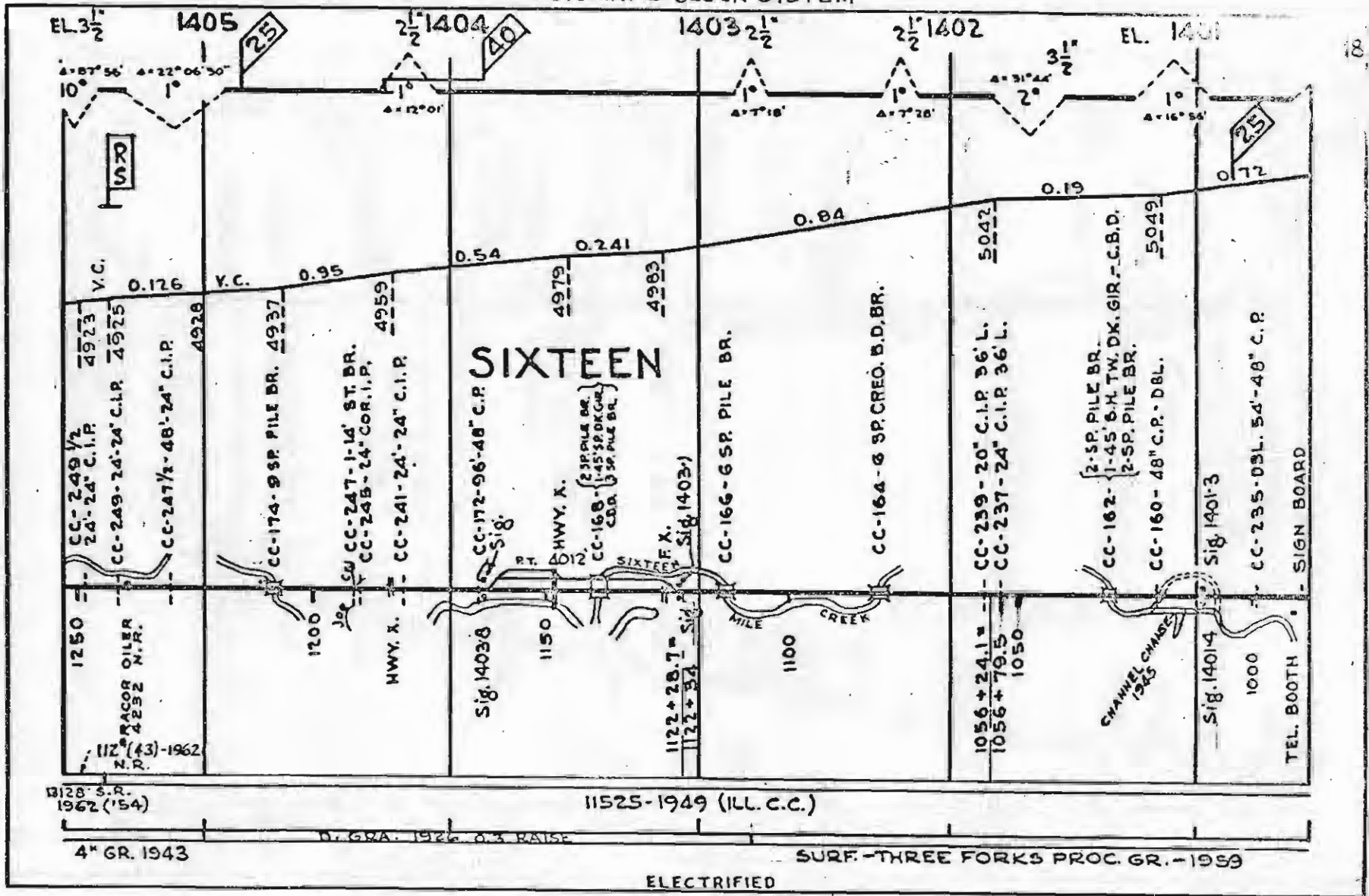

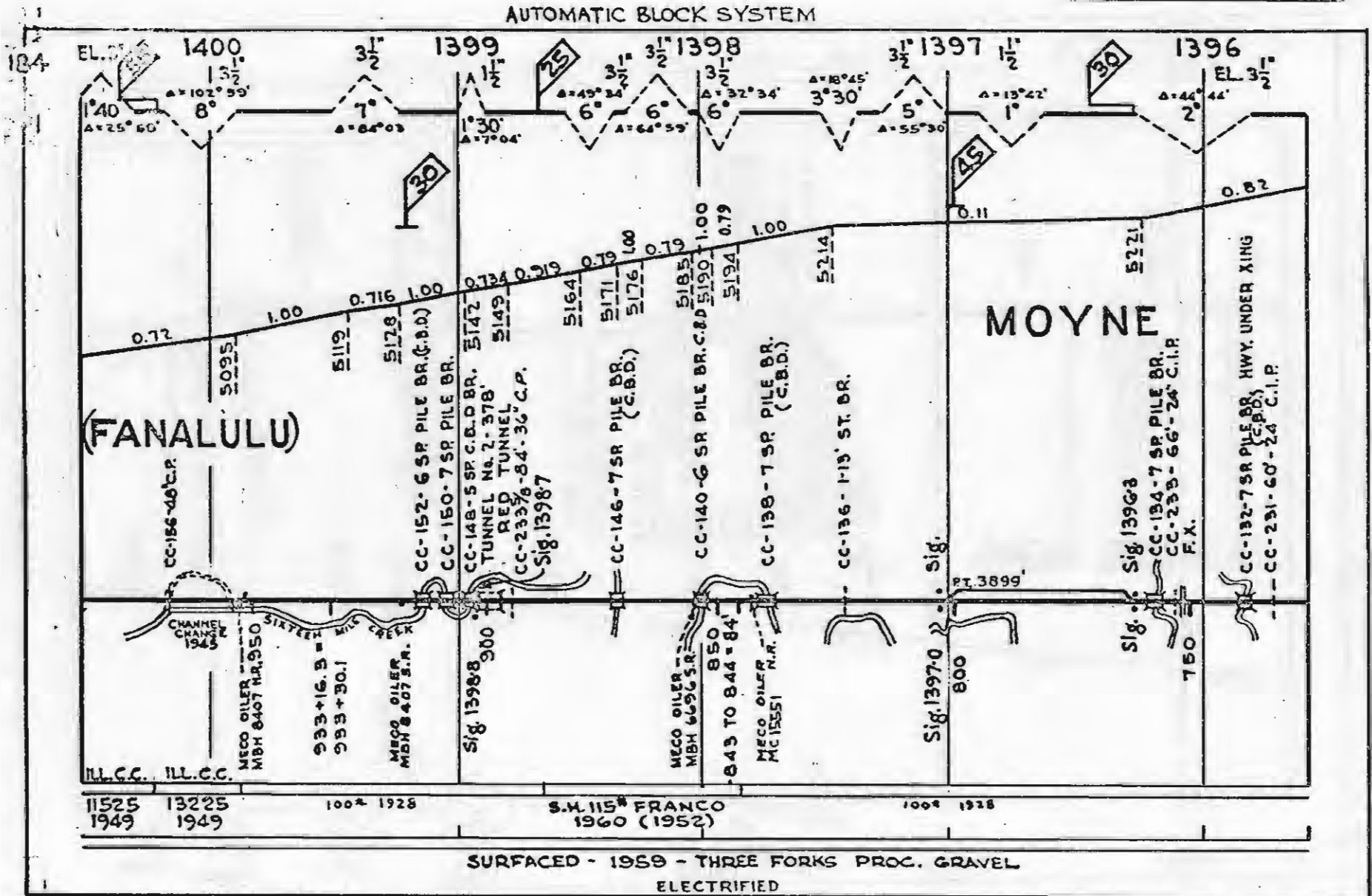

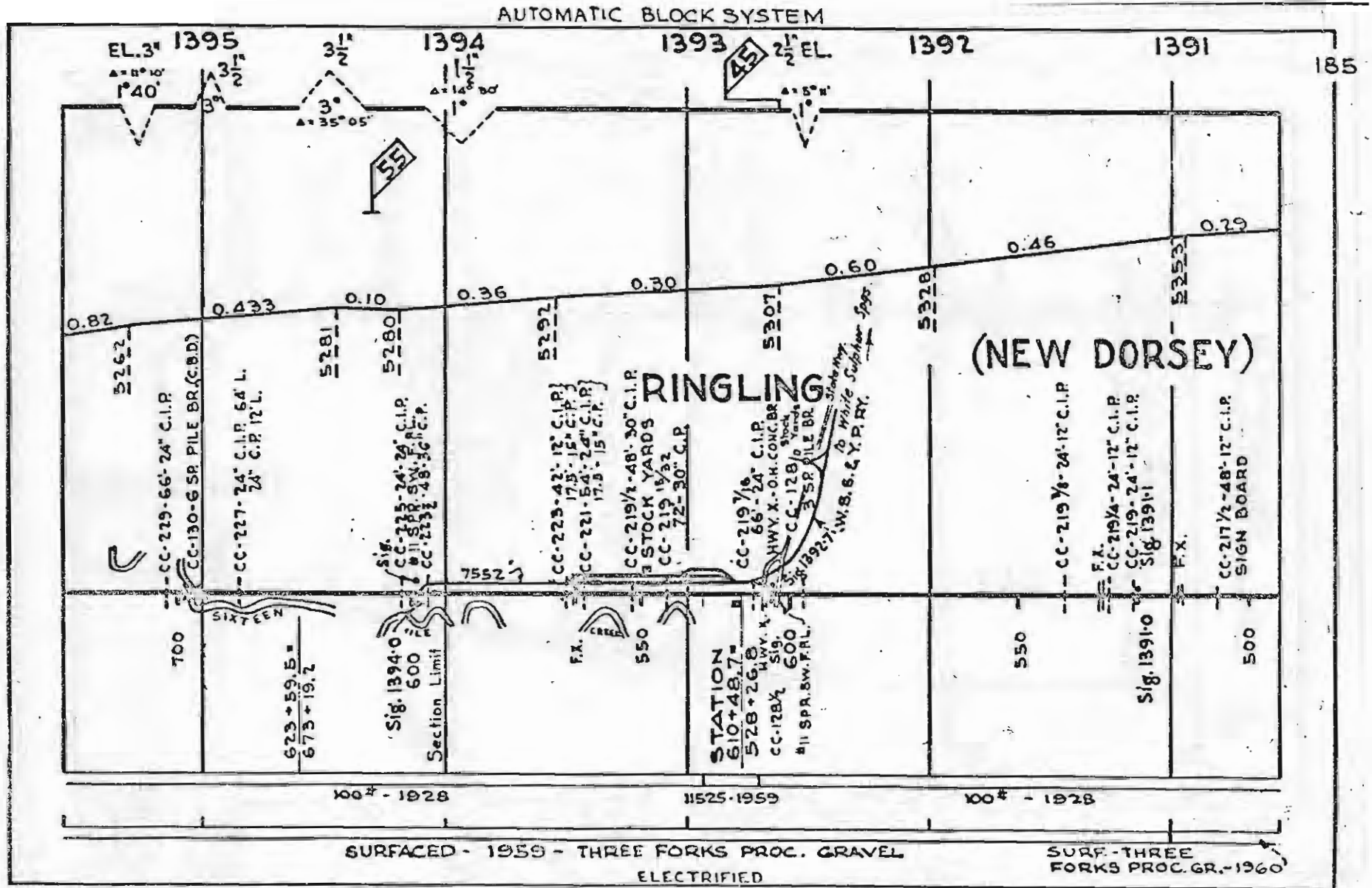

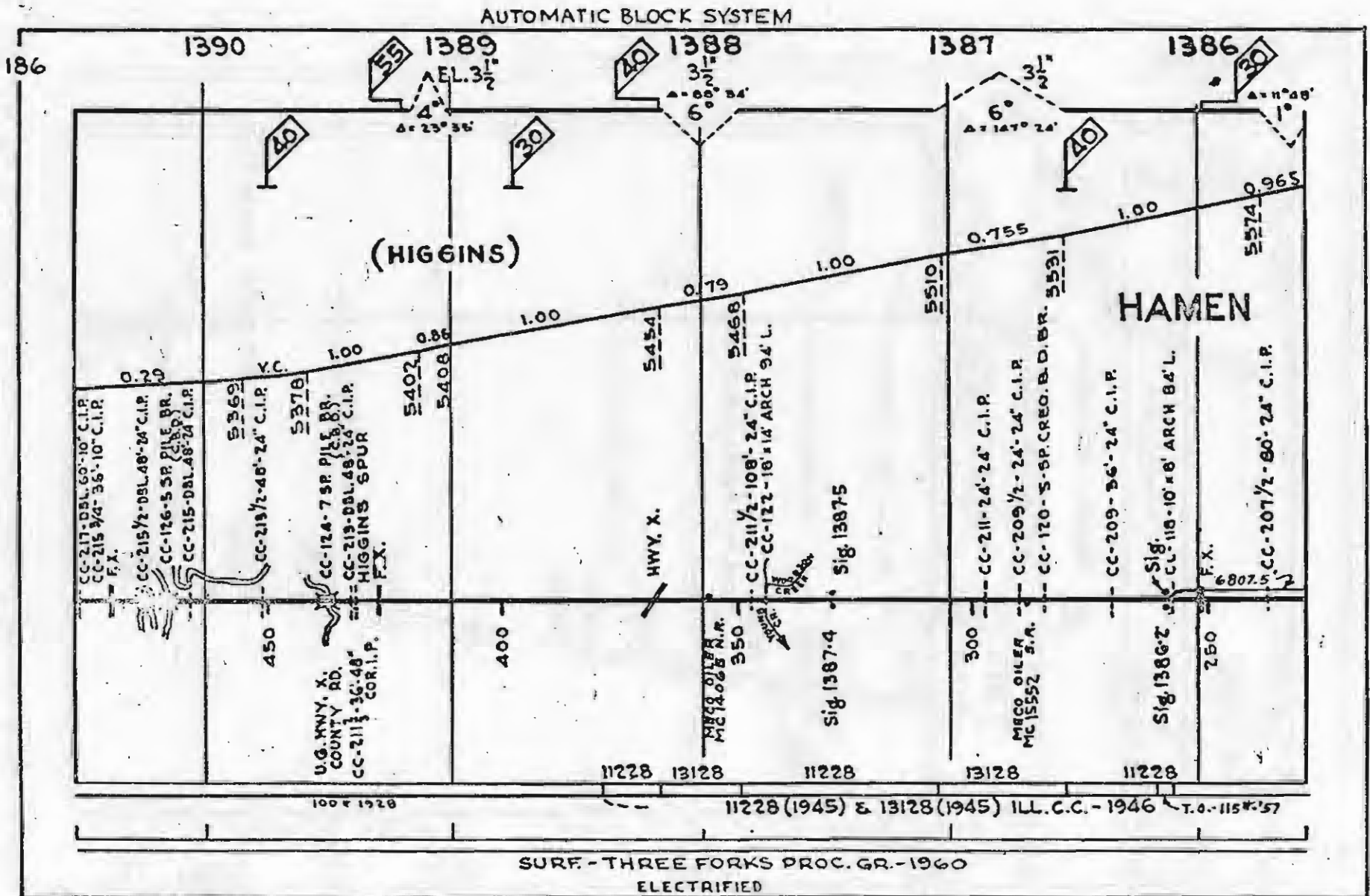







AUTOMATIC BLOCK SYSTEM

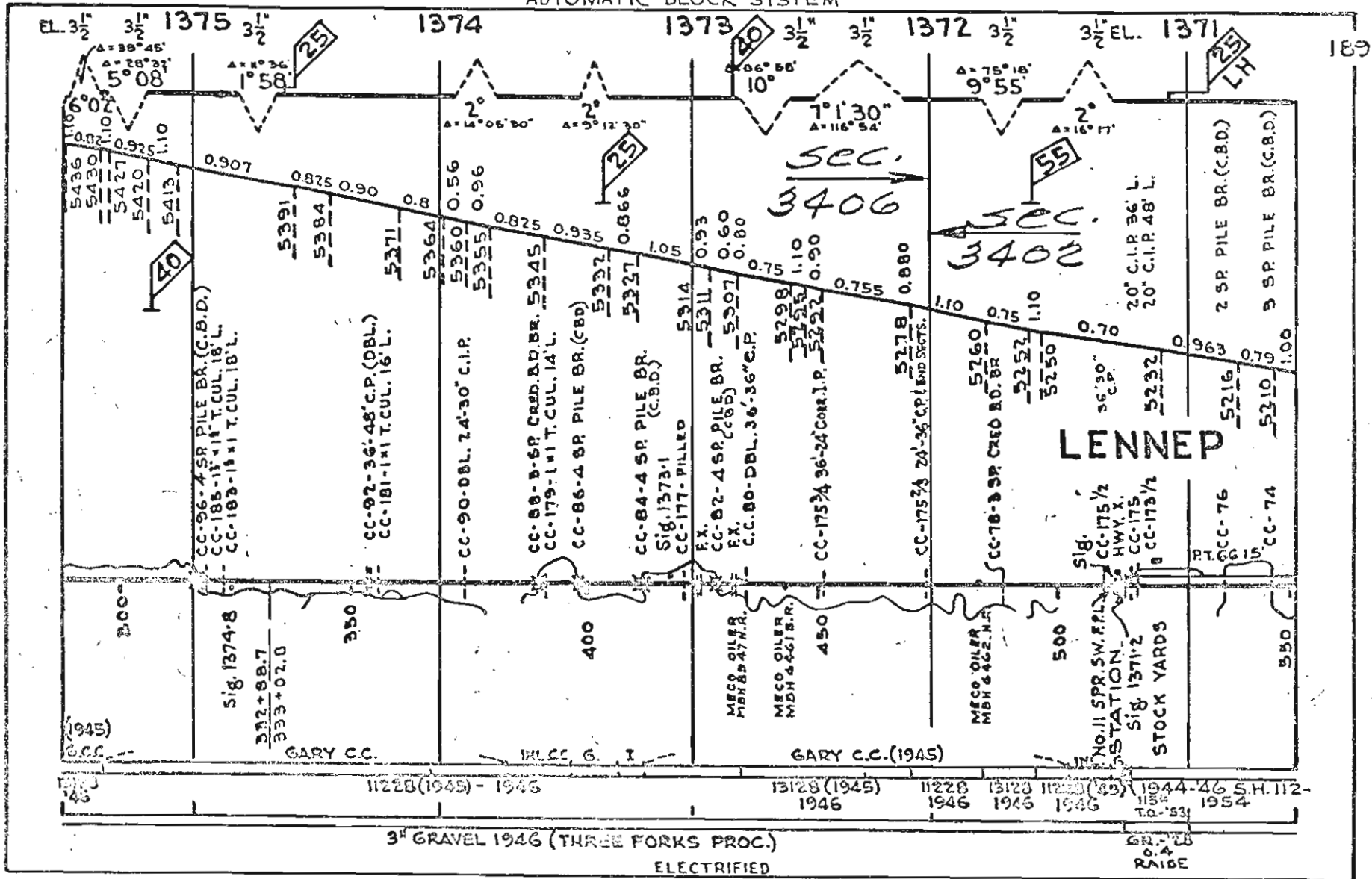



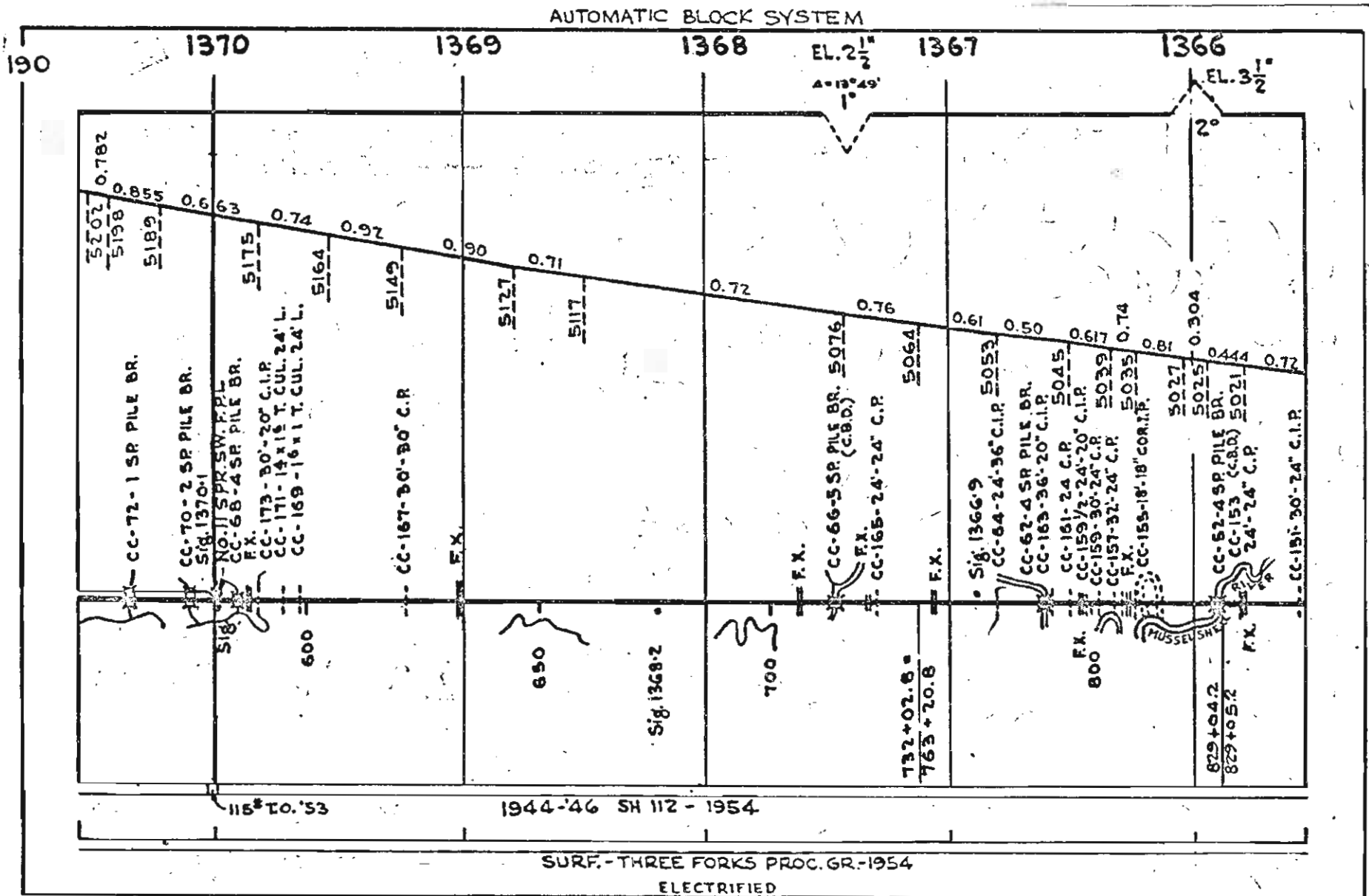

AUTOMATIC BLOCK SYSTEM

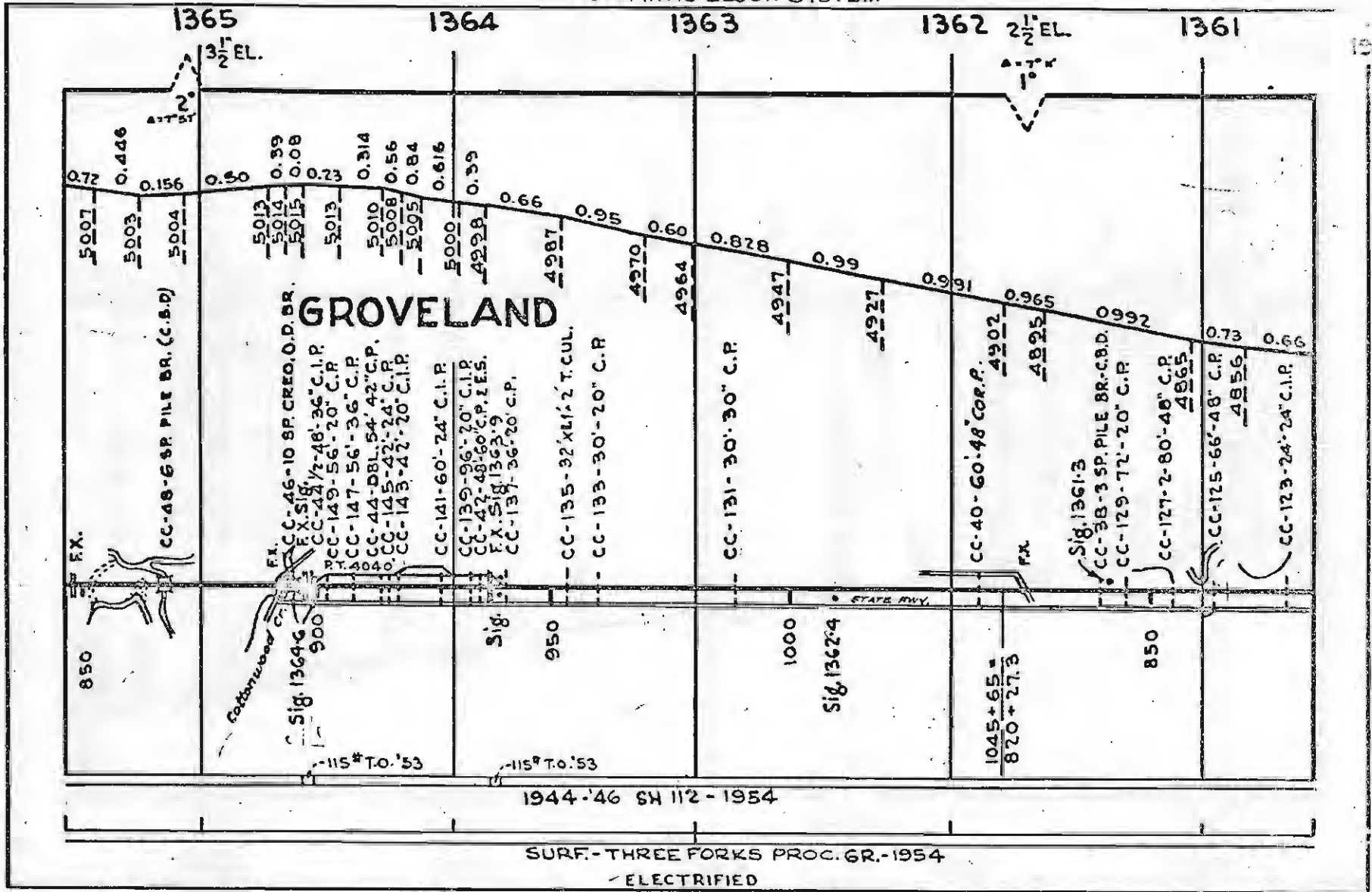

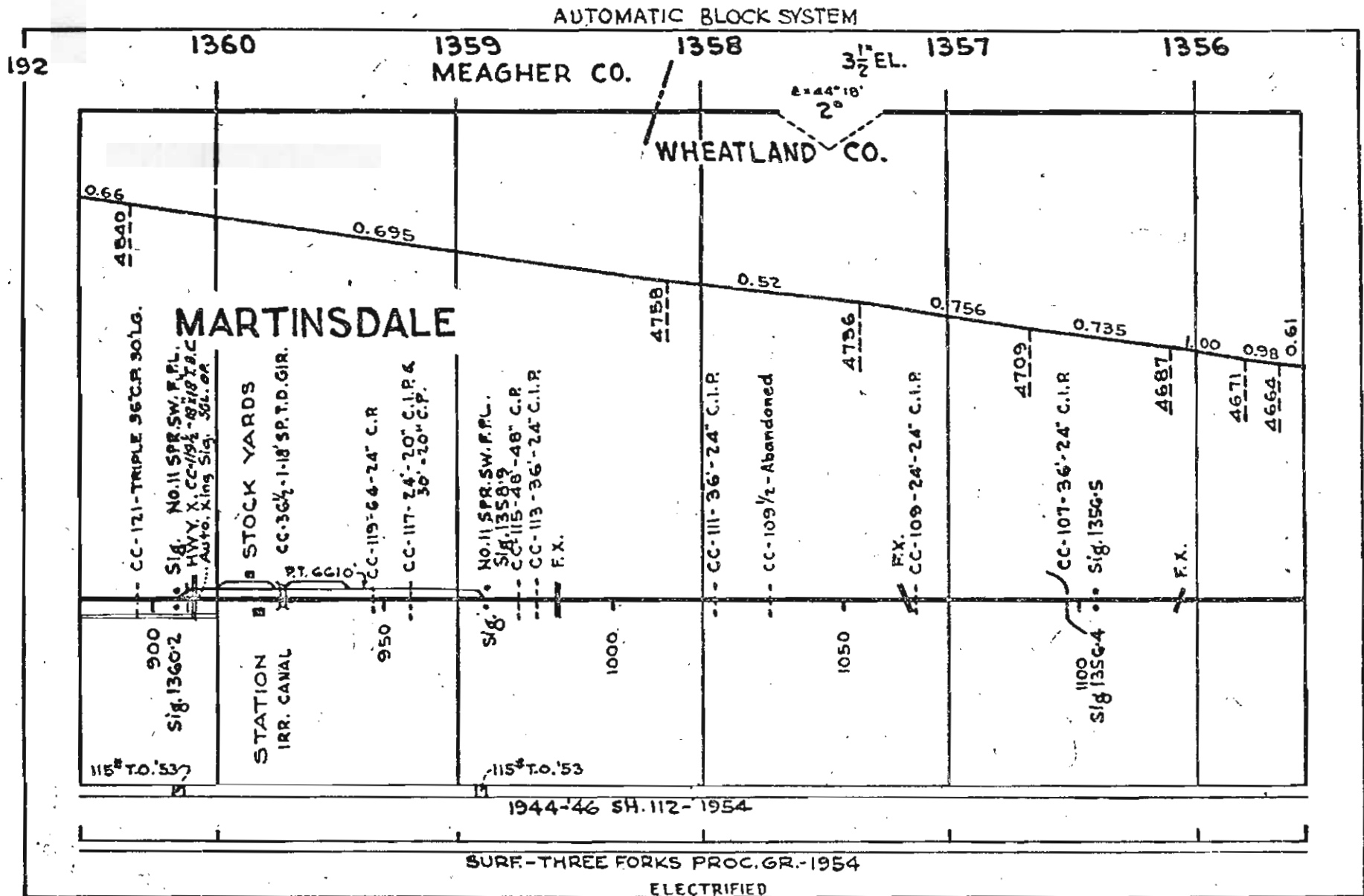

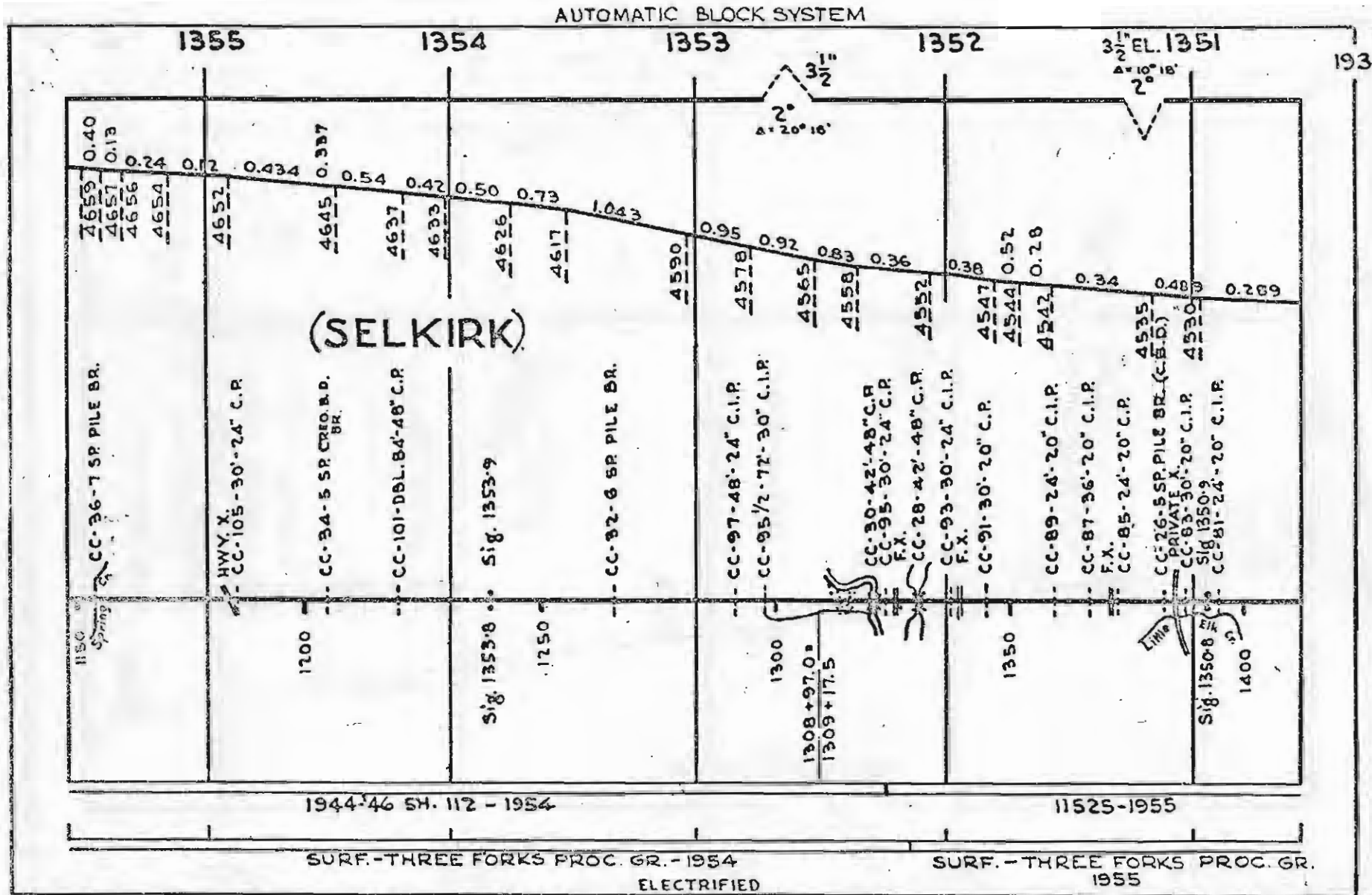

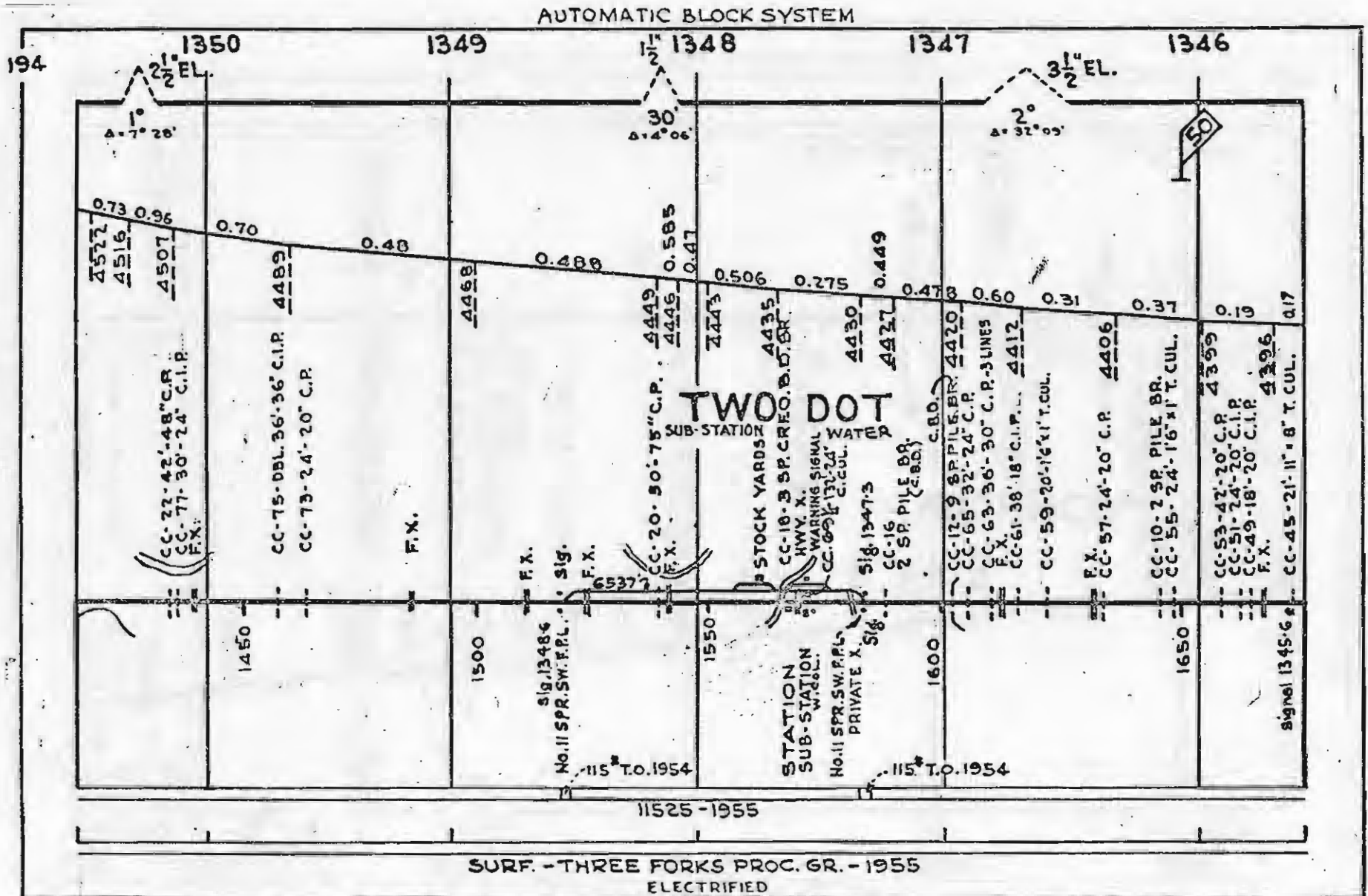

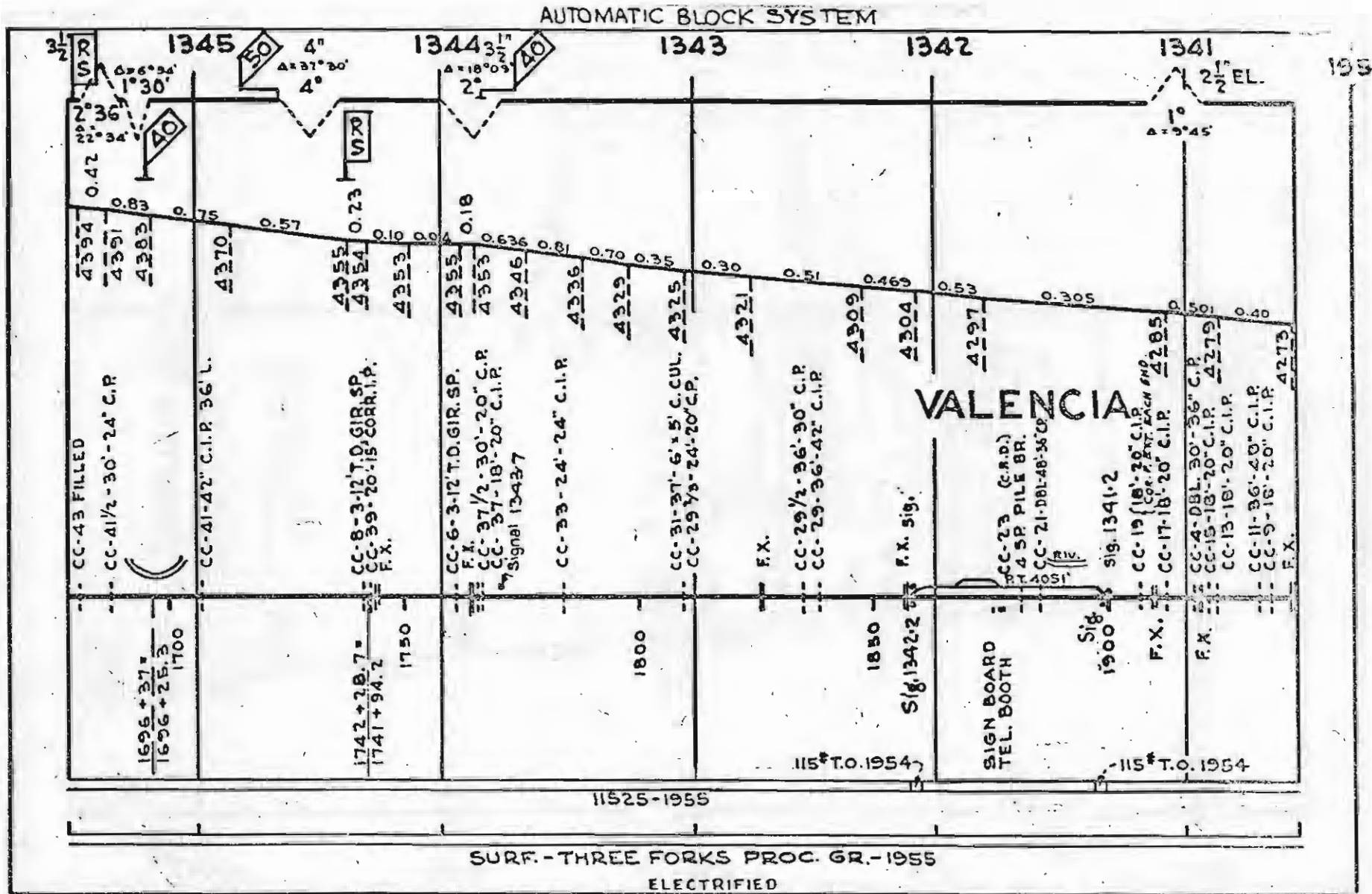

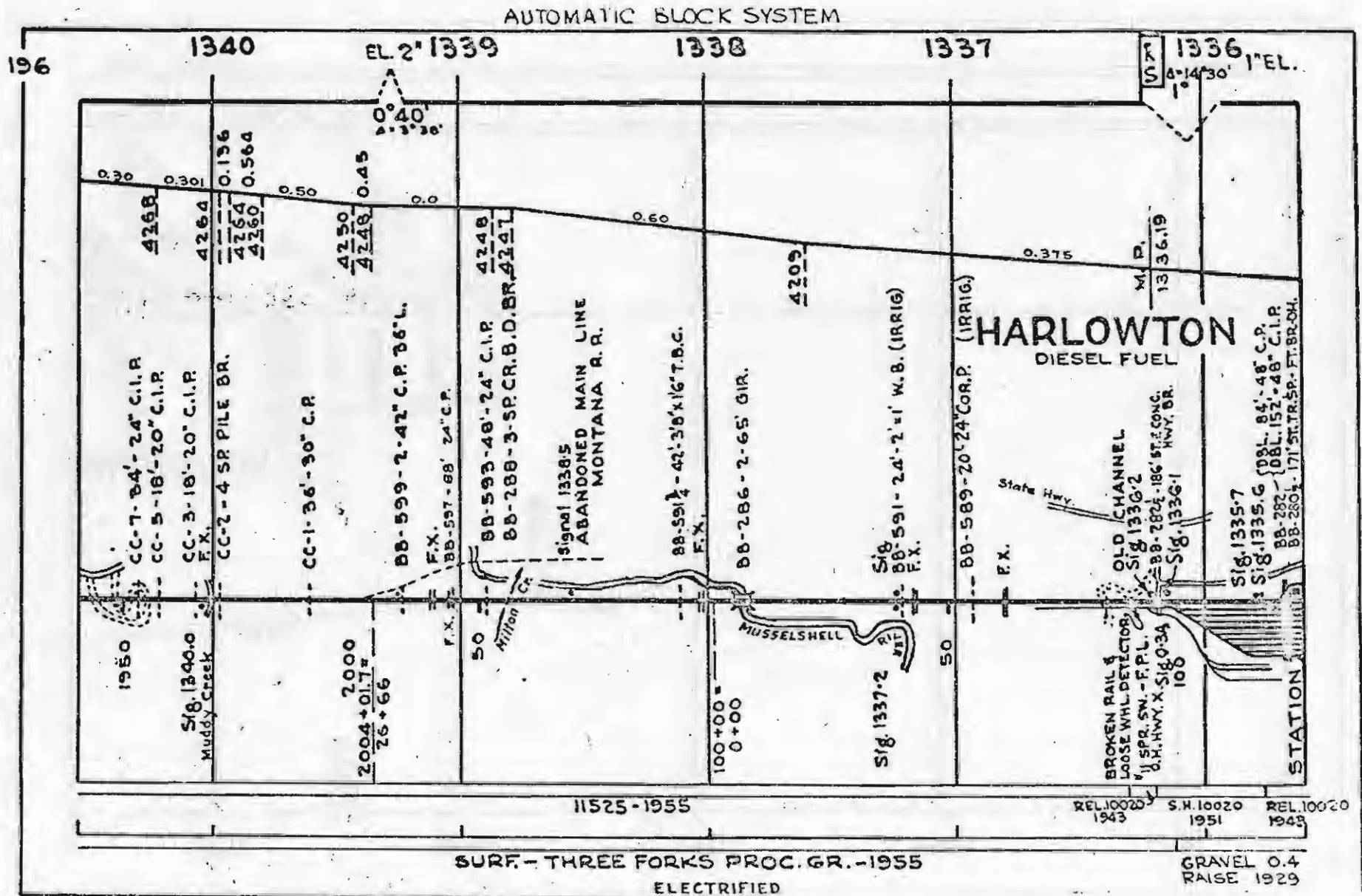

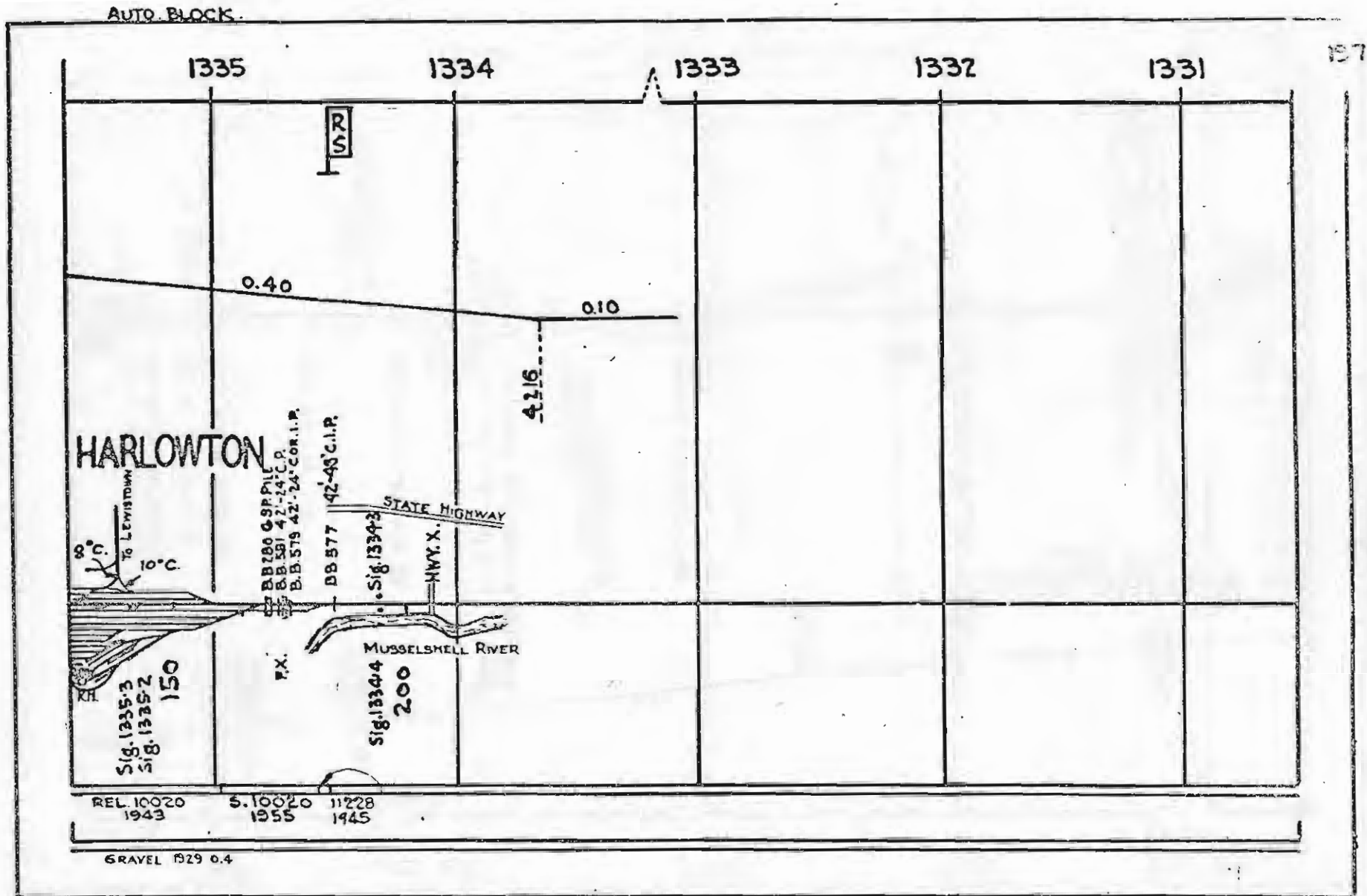



198

AUTO-BLOCK

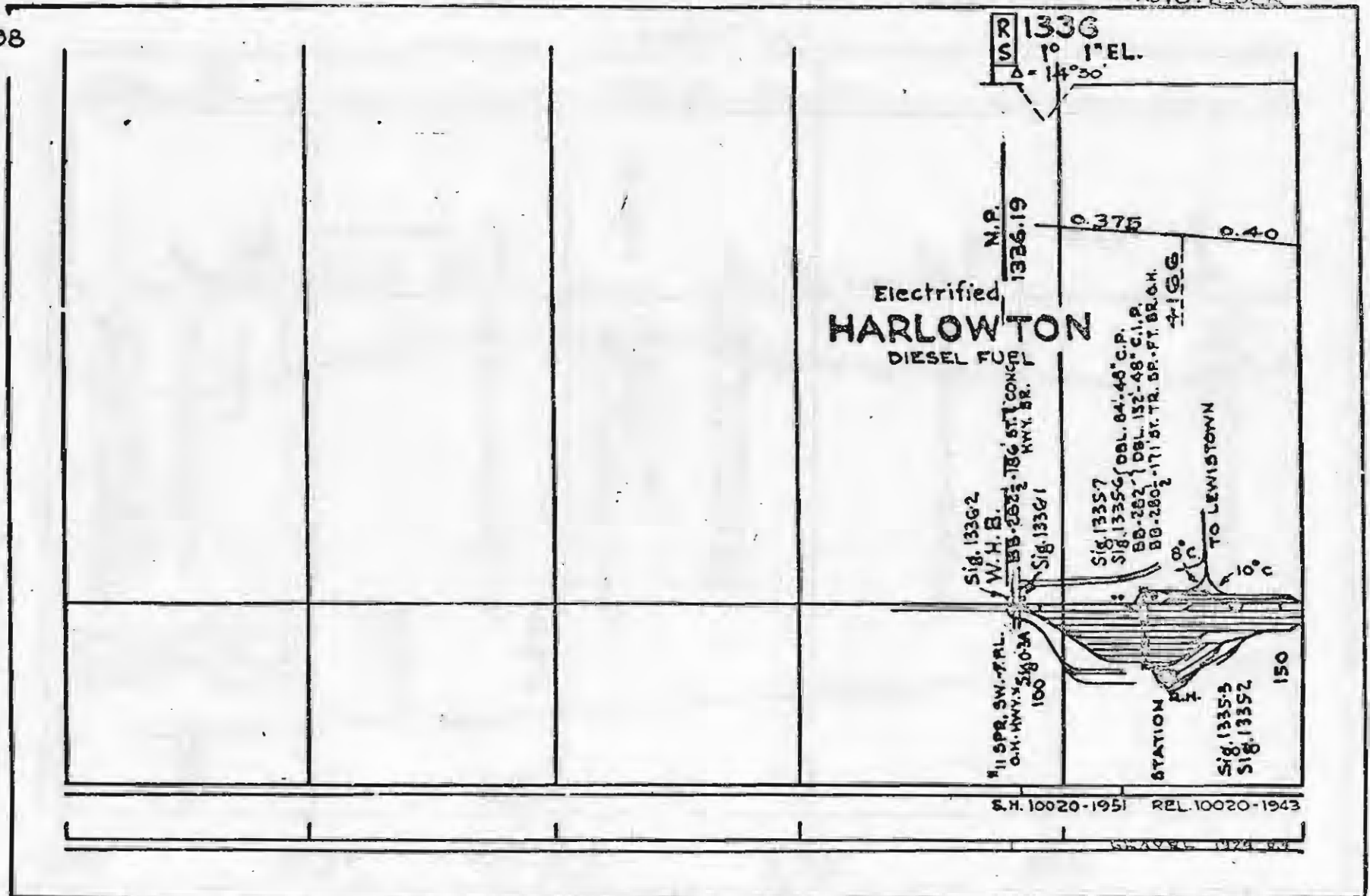

AUTOMATIC BLOCK SYSTEM

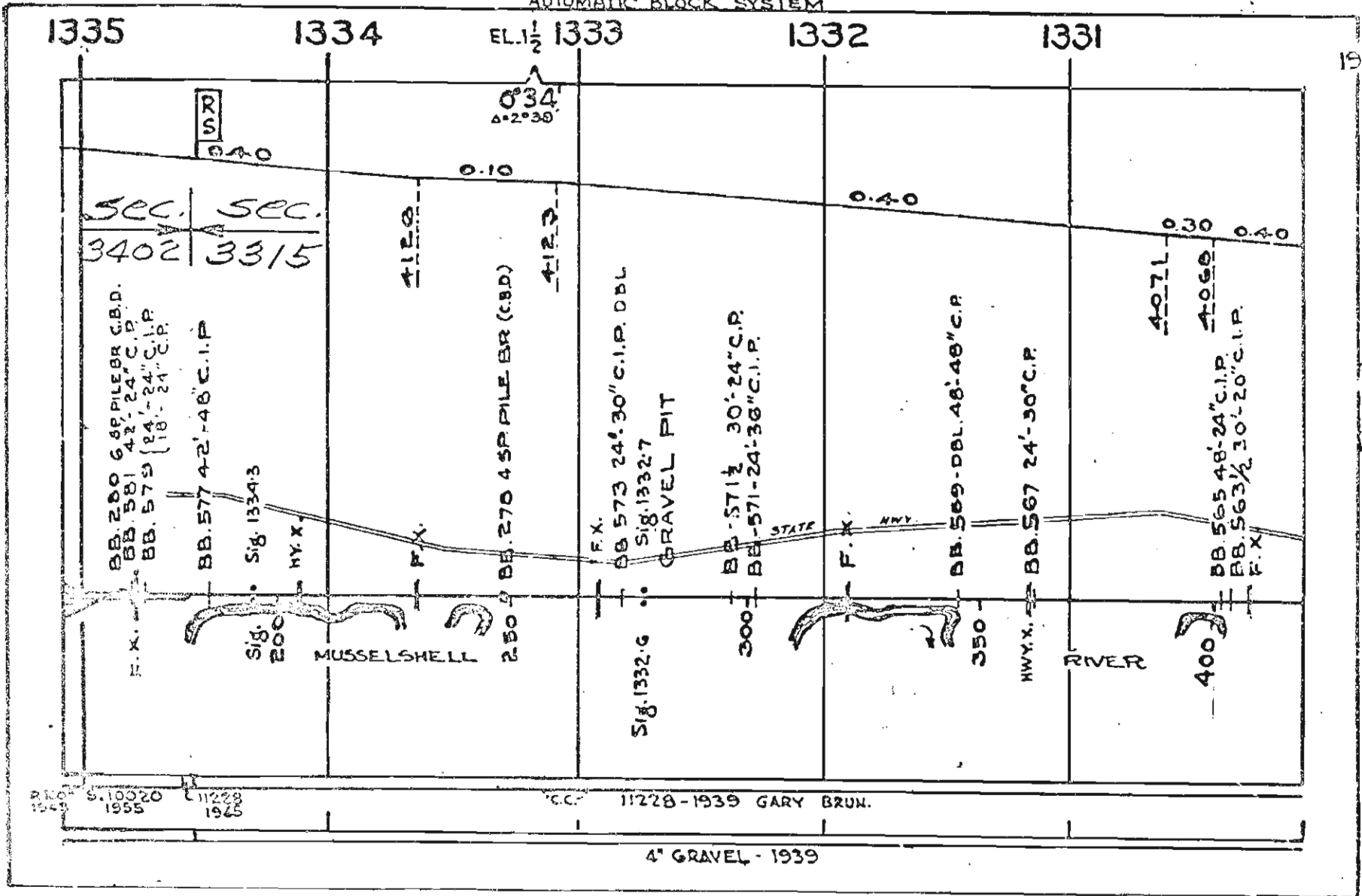

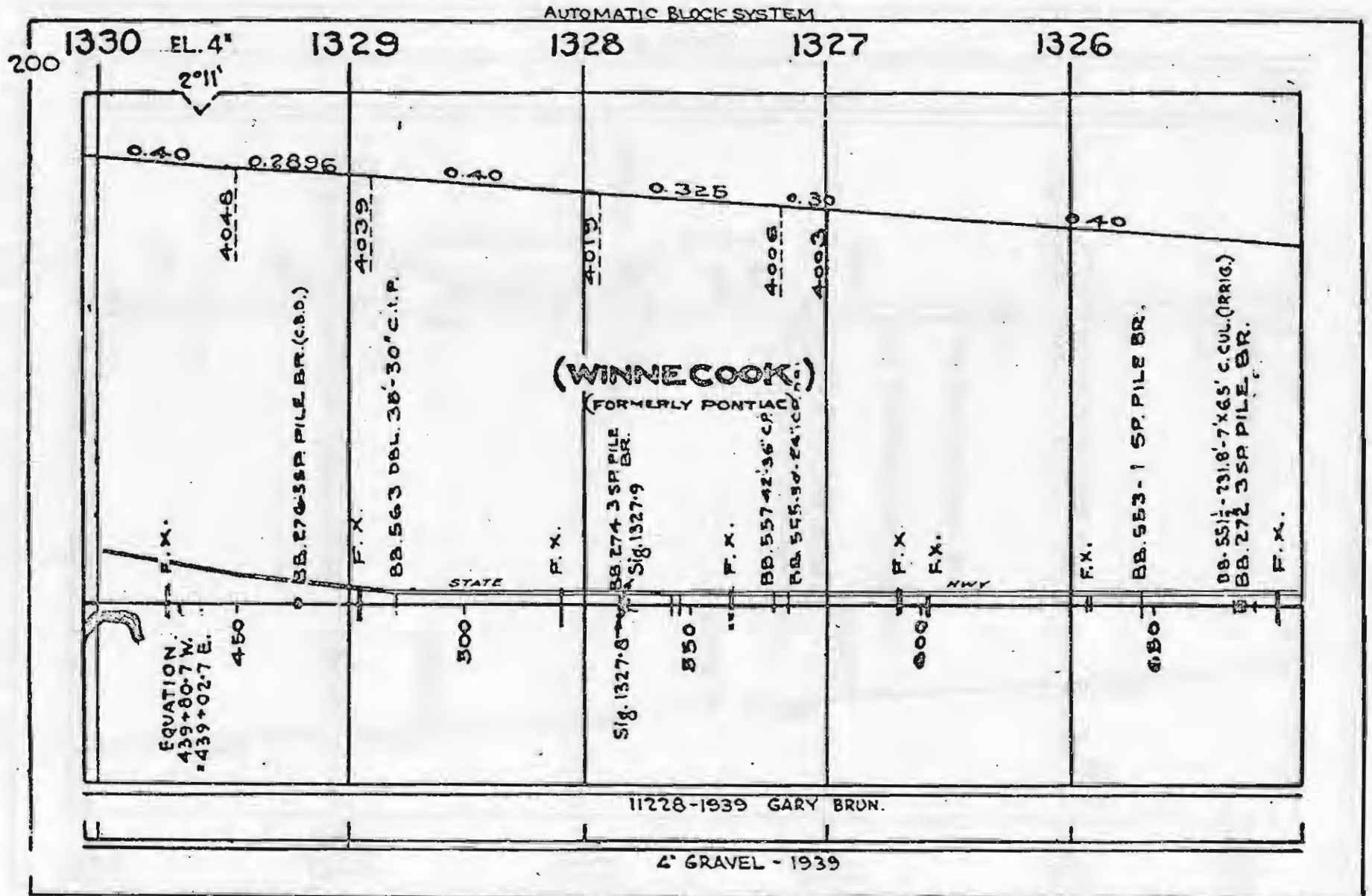

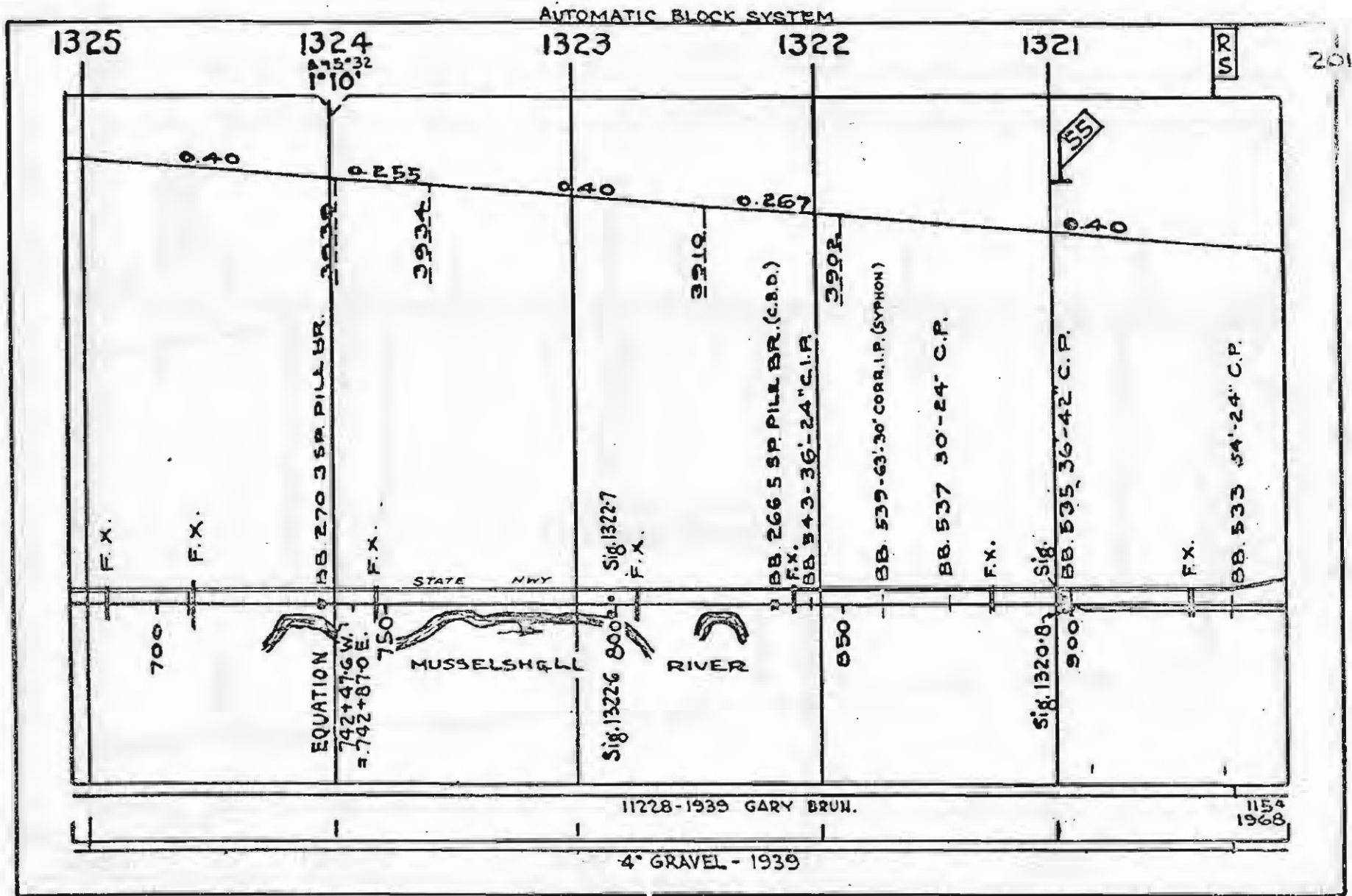

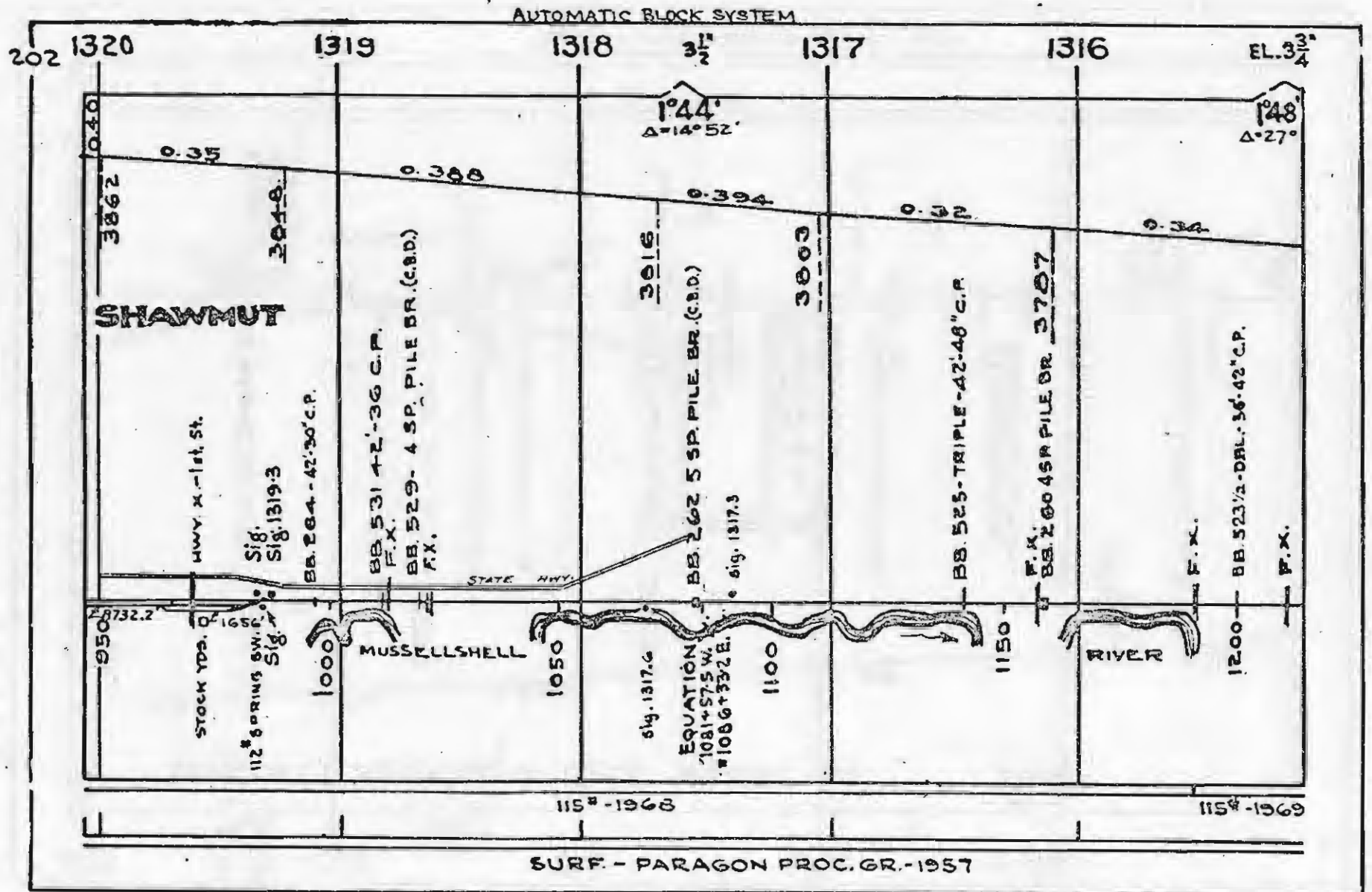

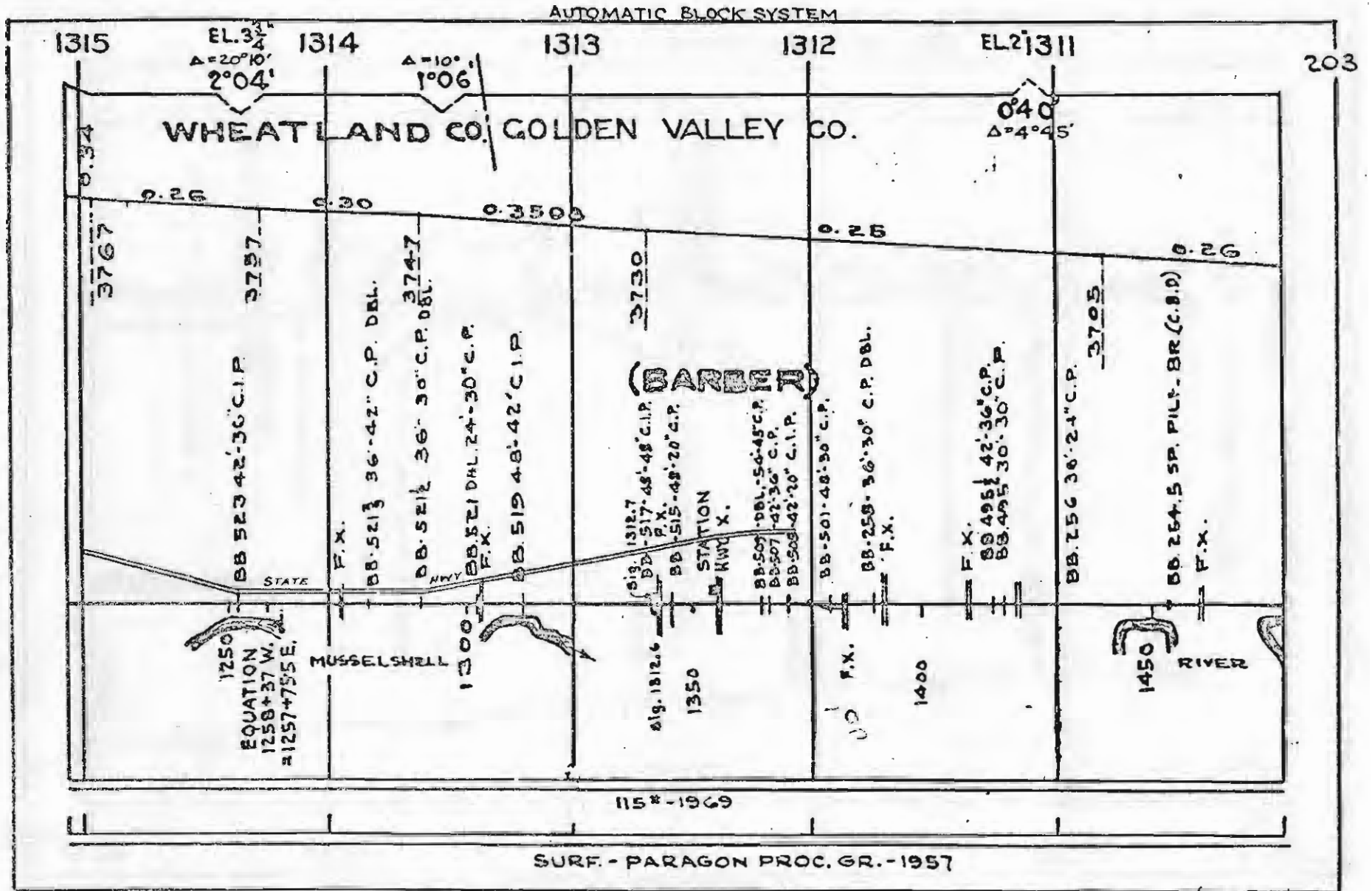

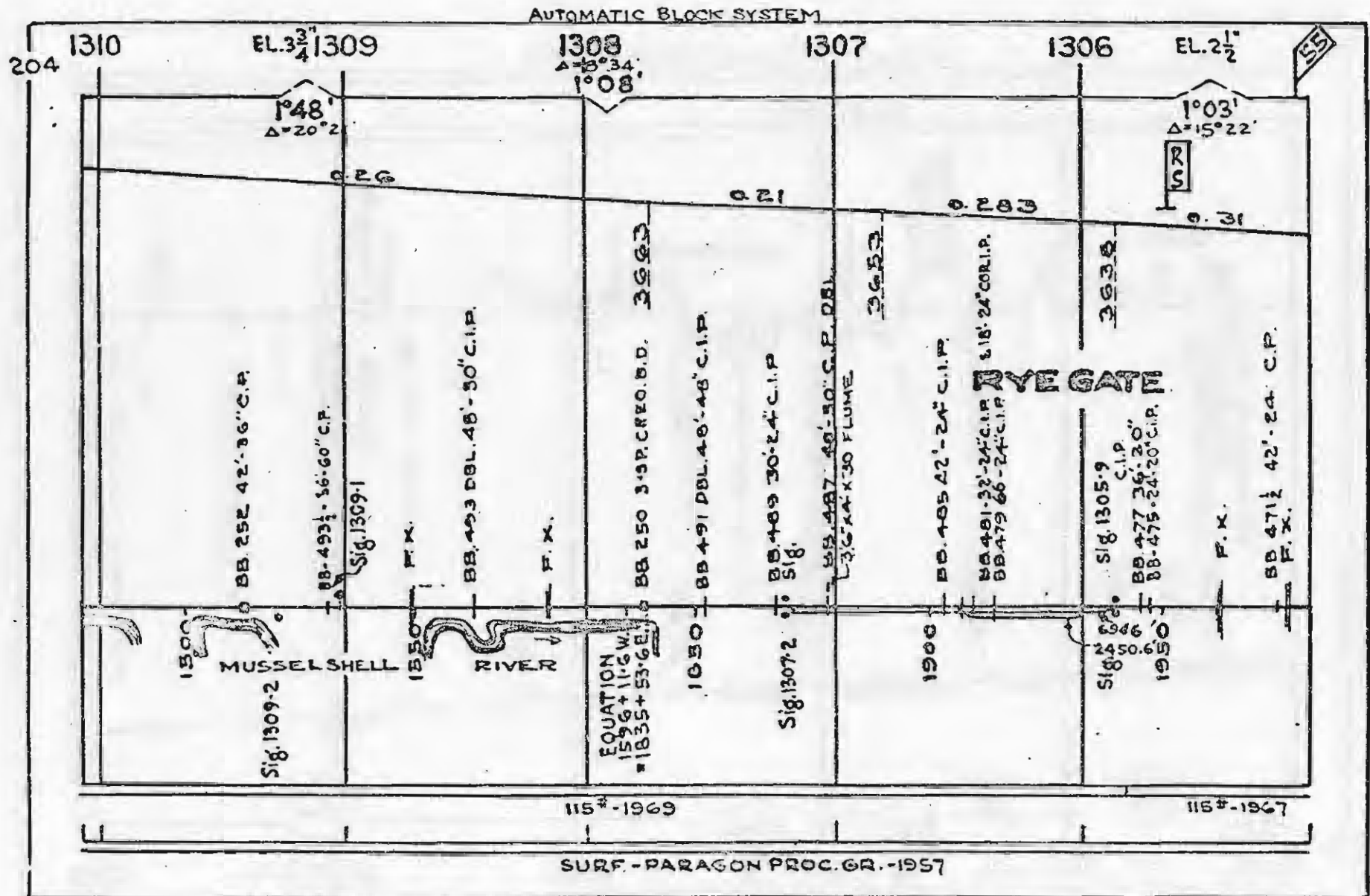

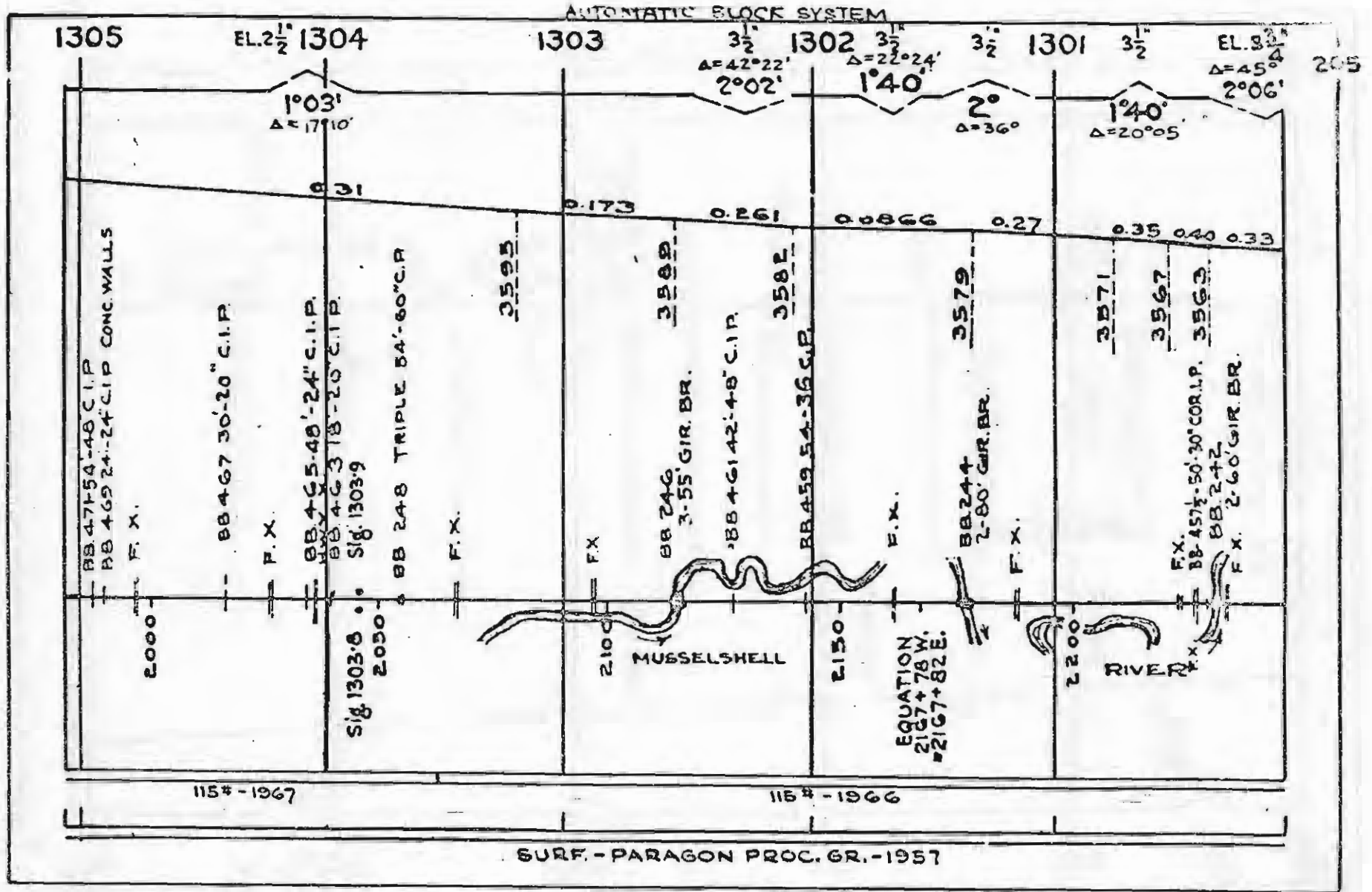



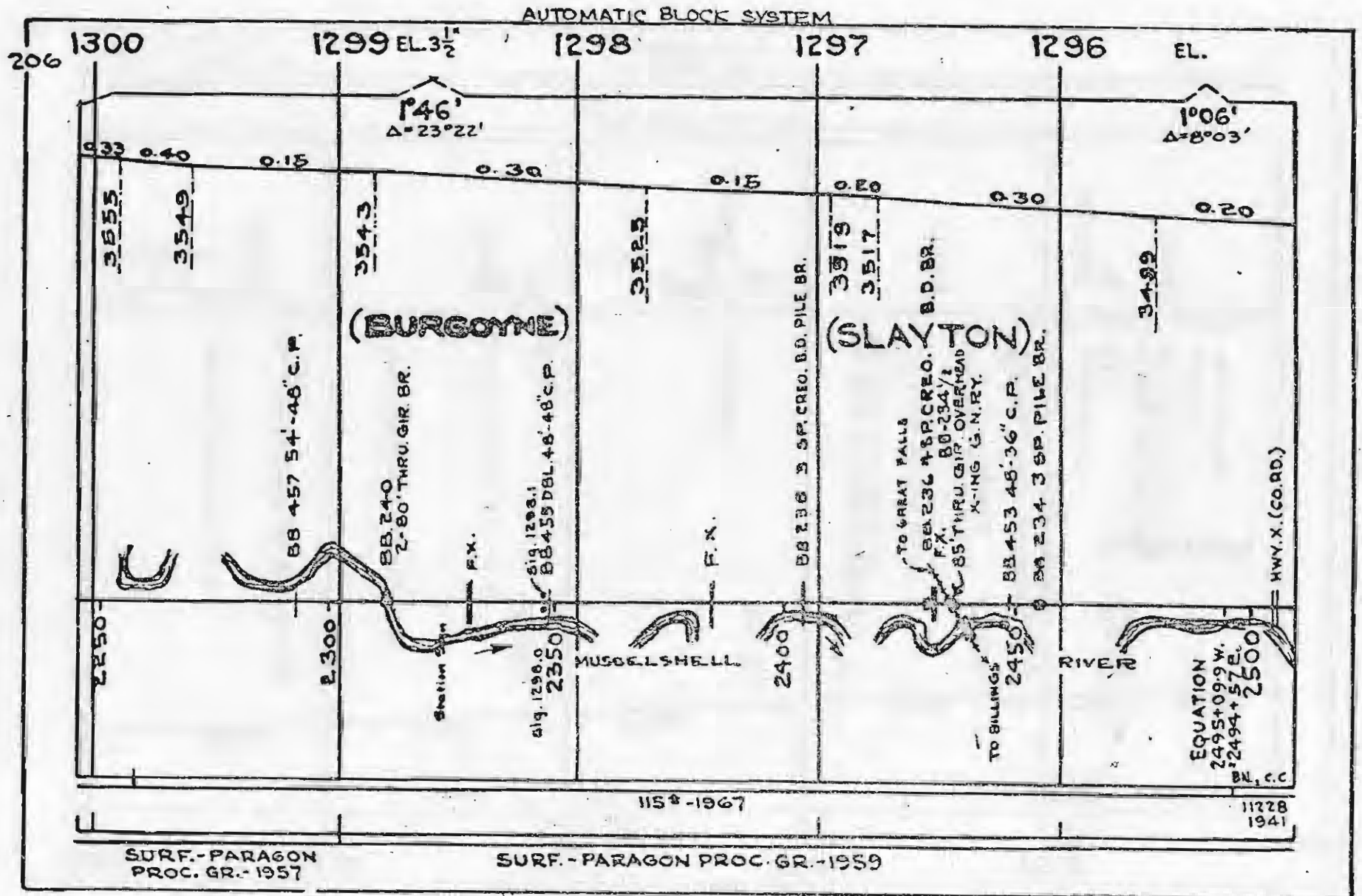

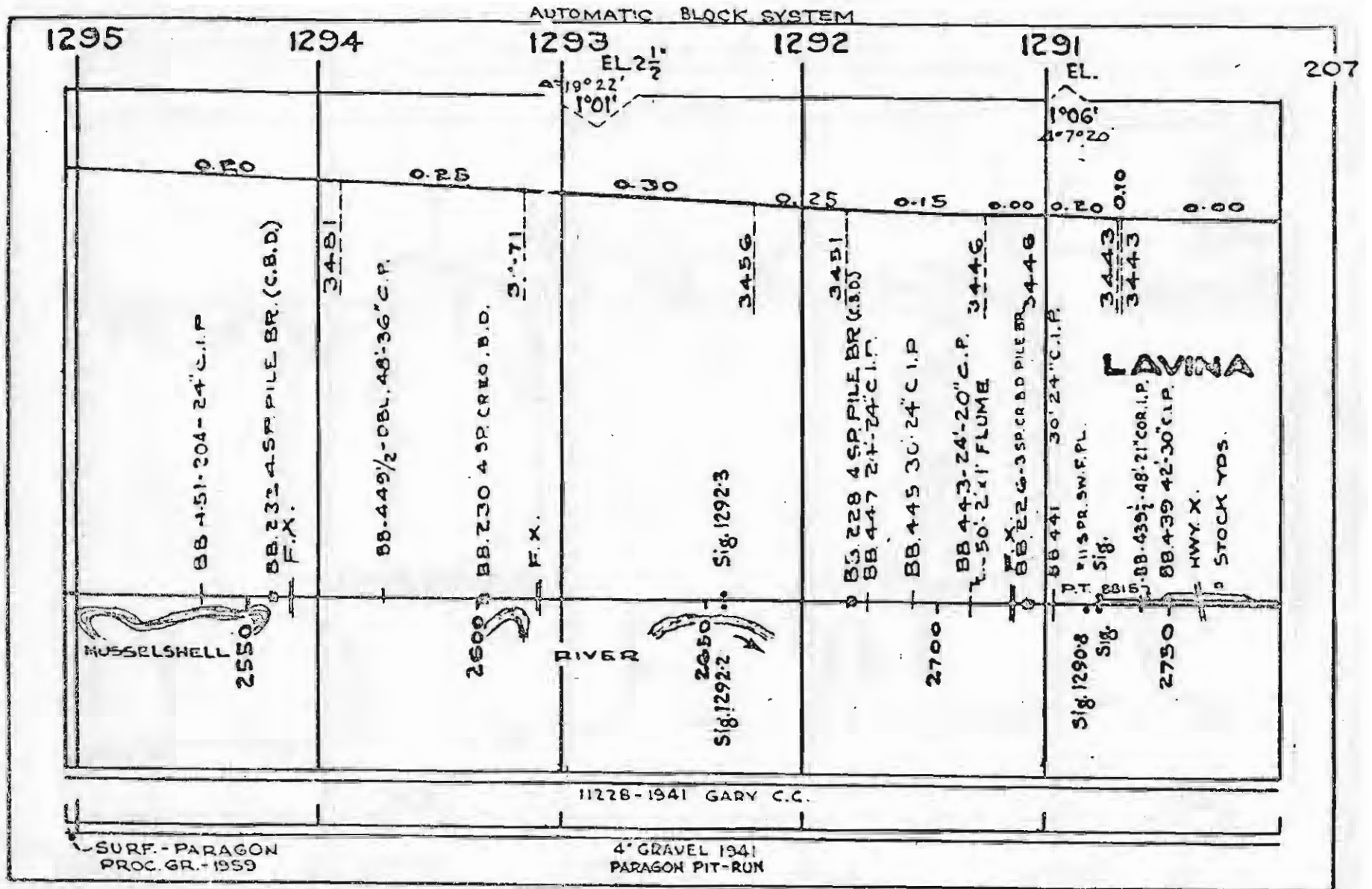

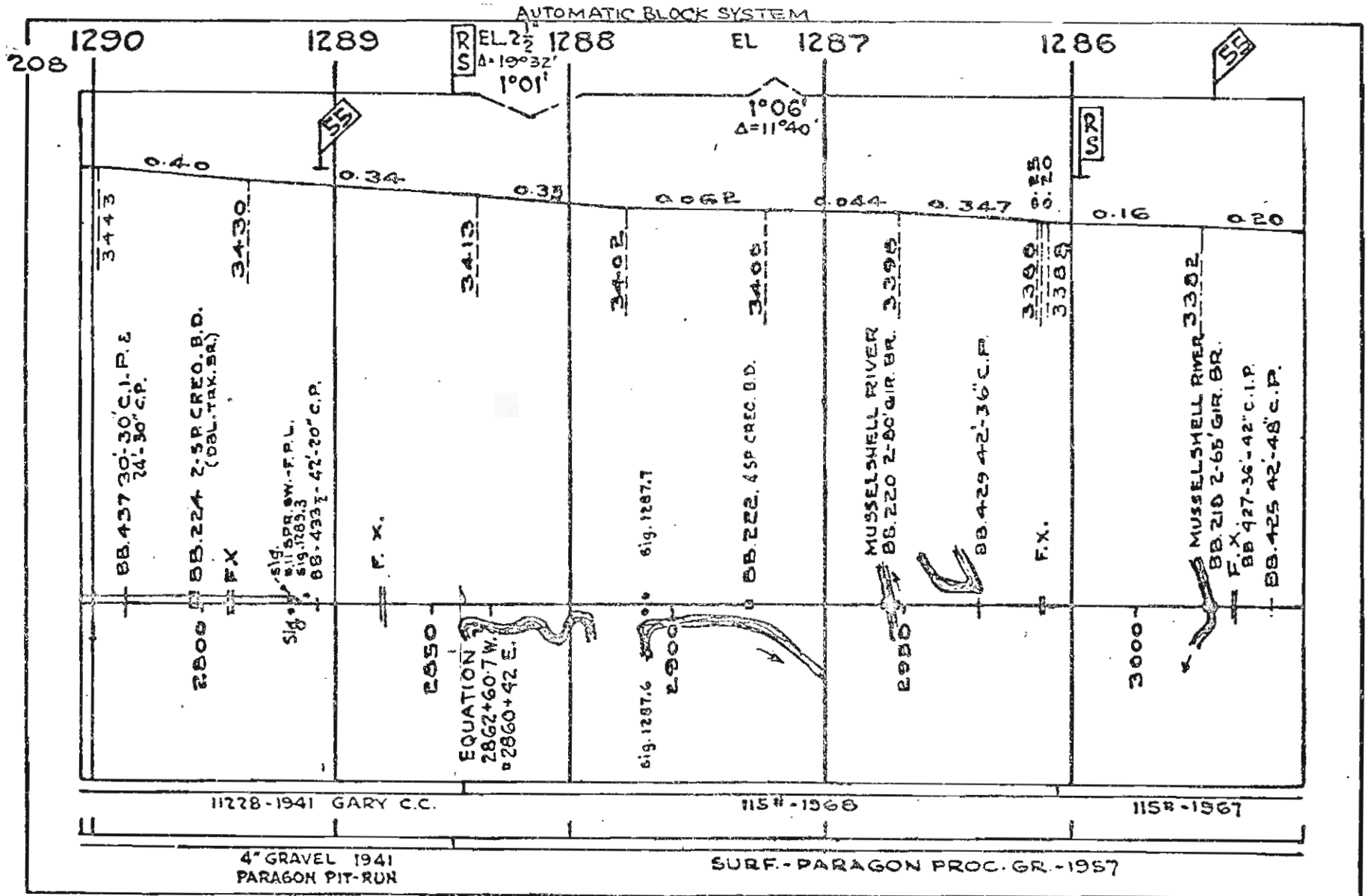

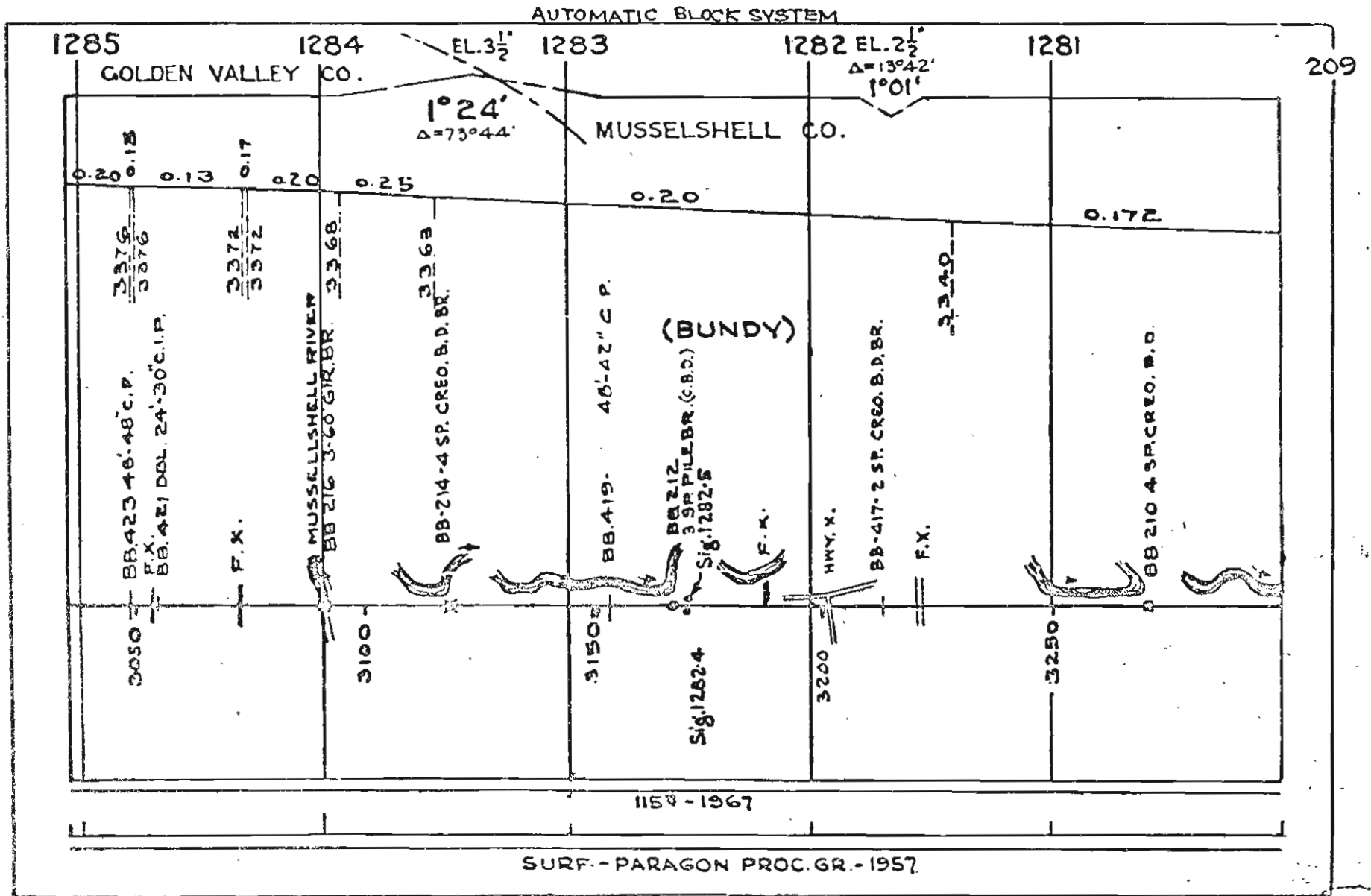

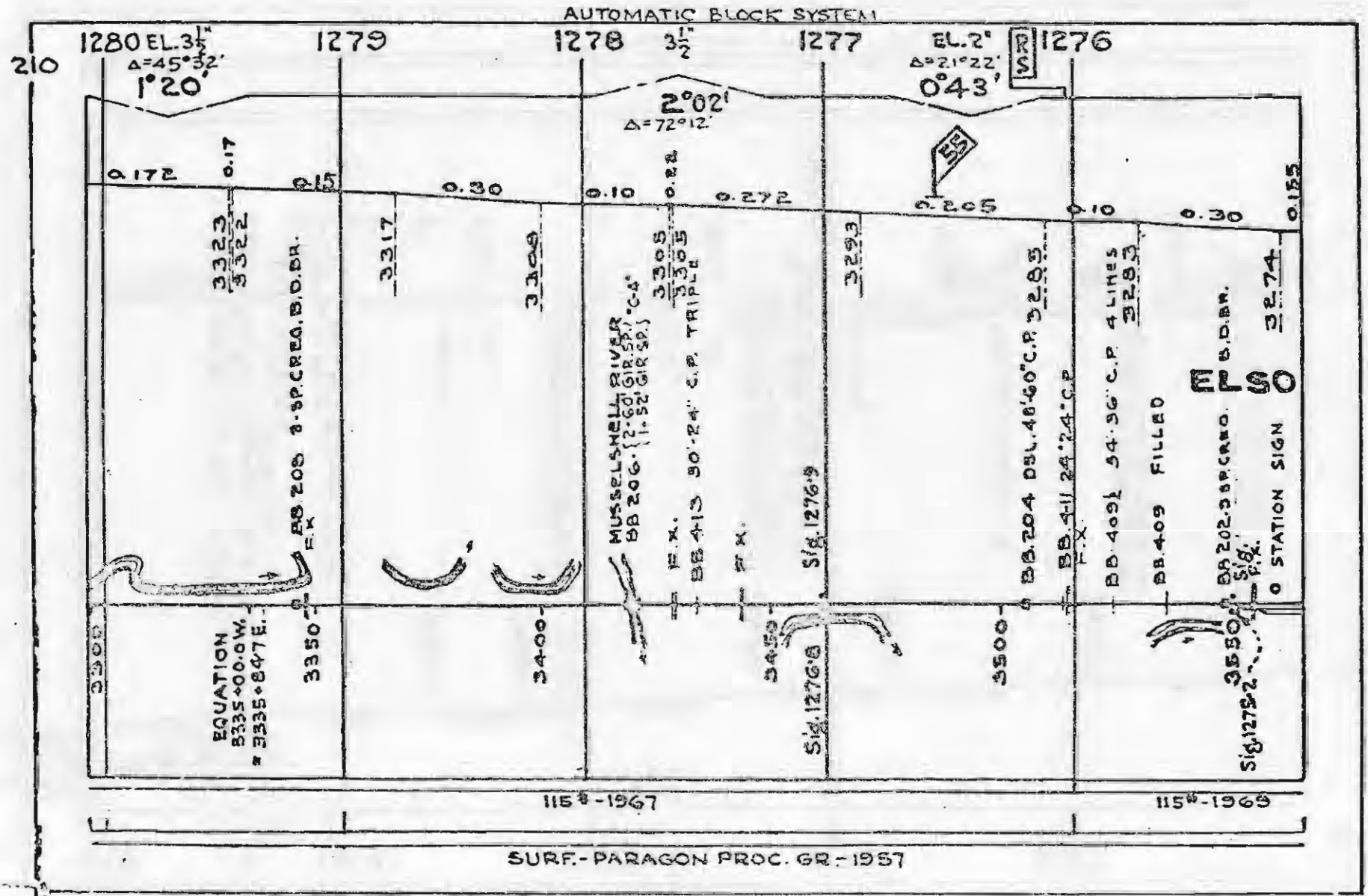

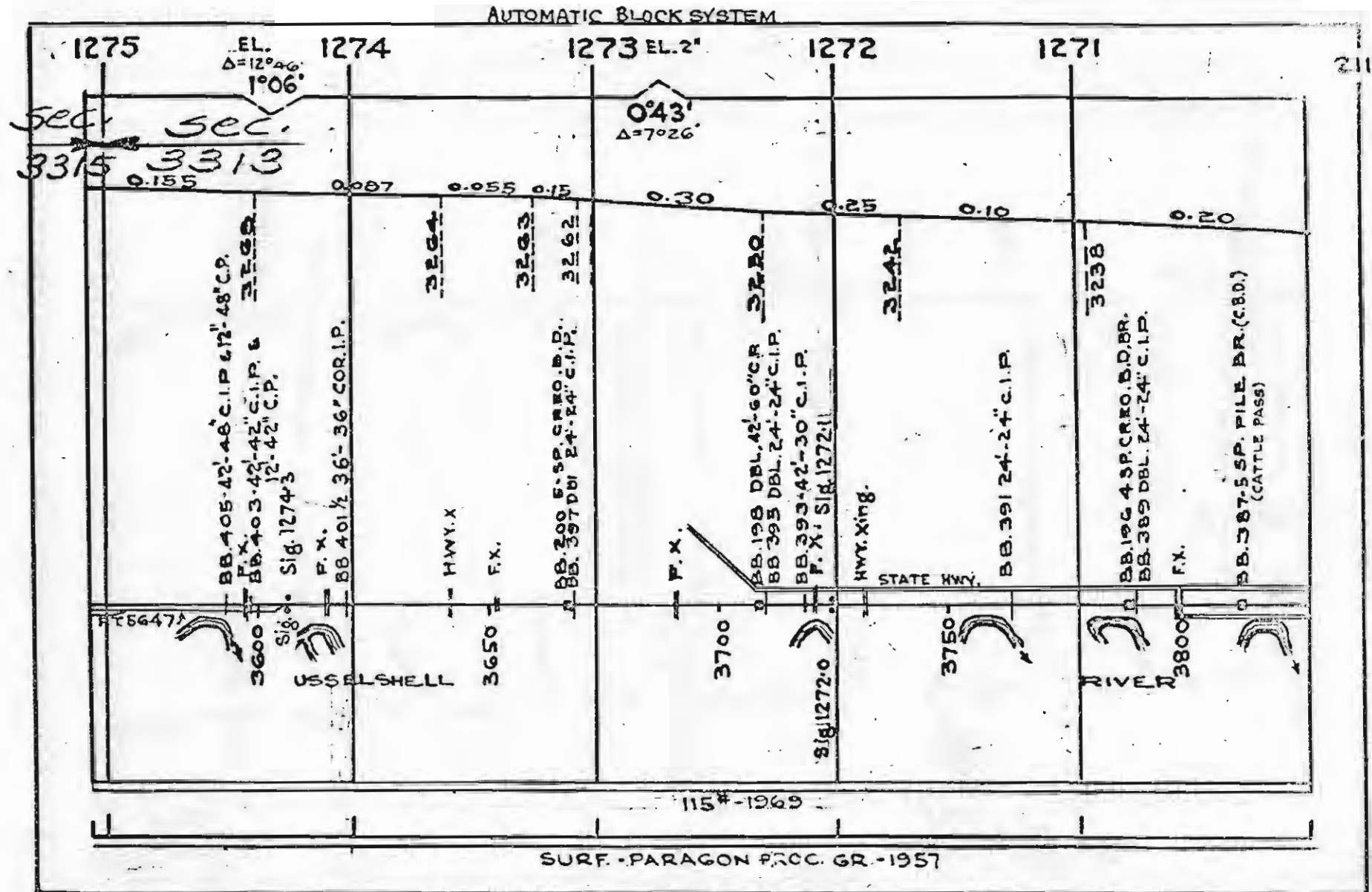

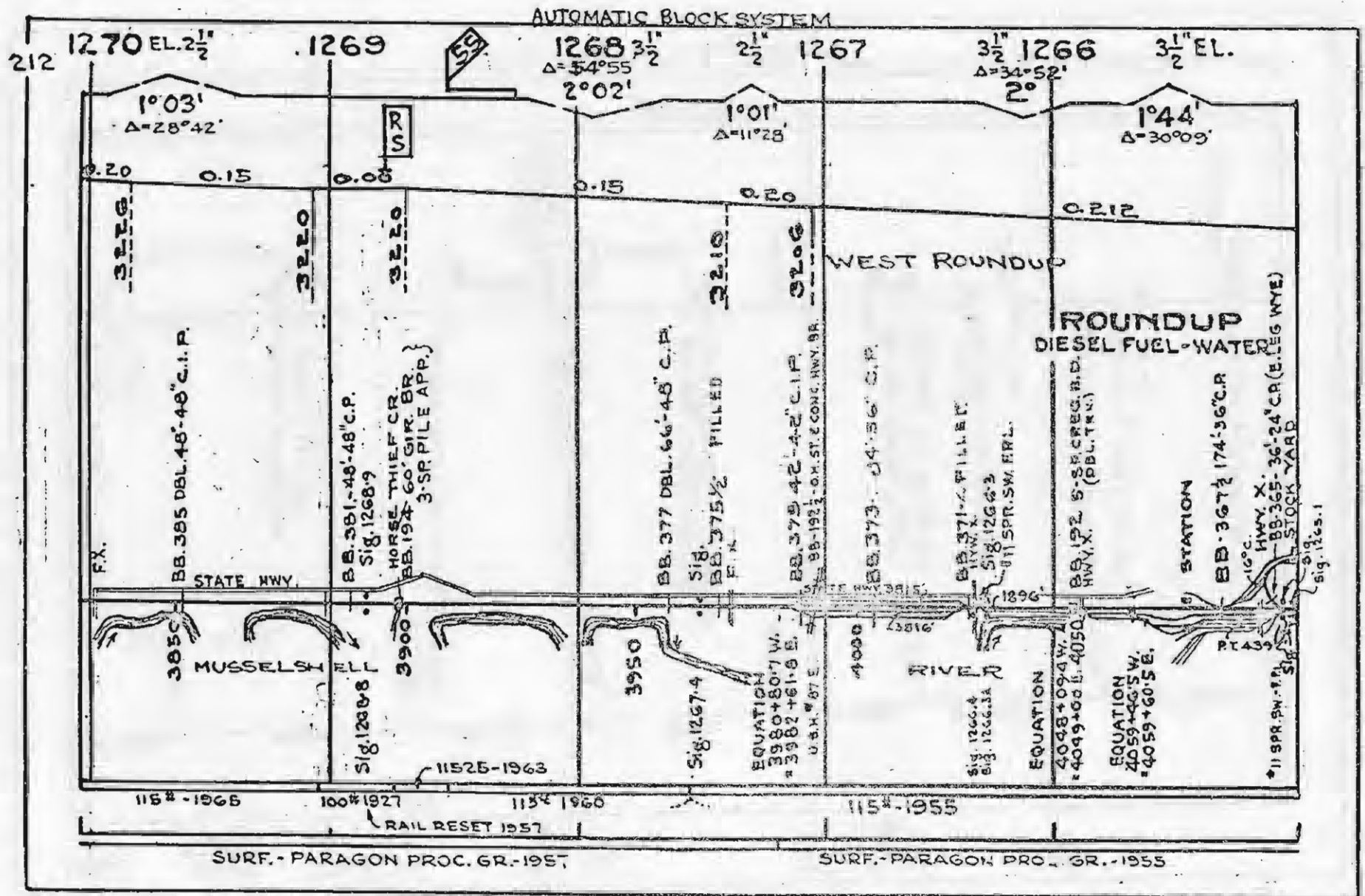

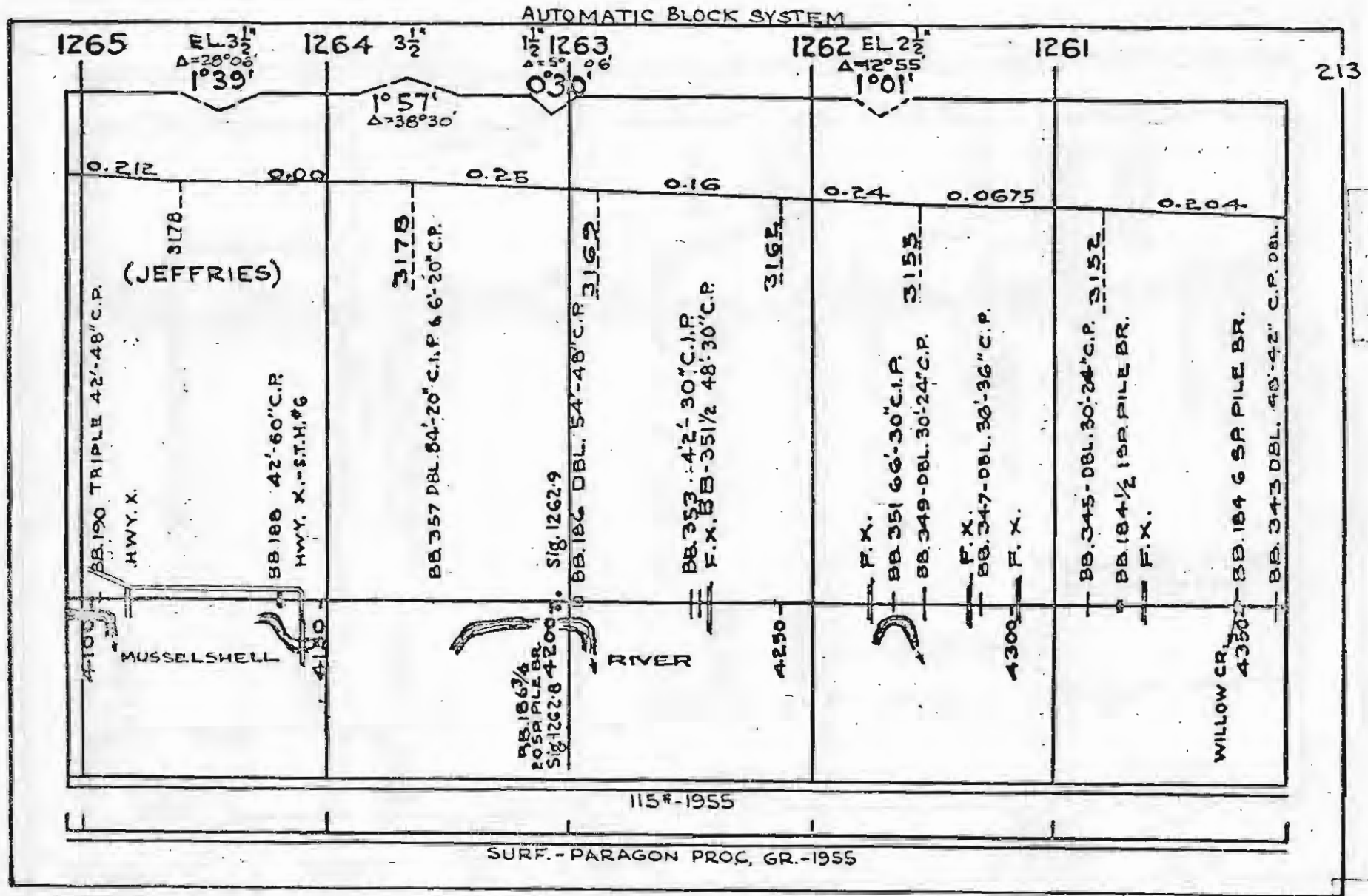



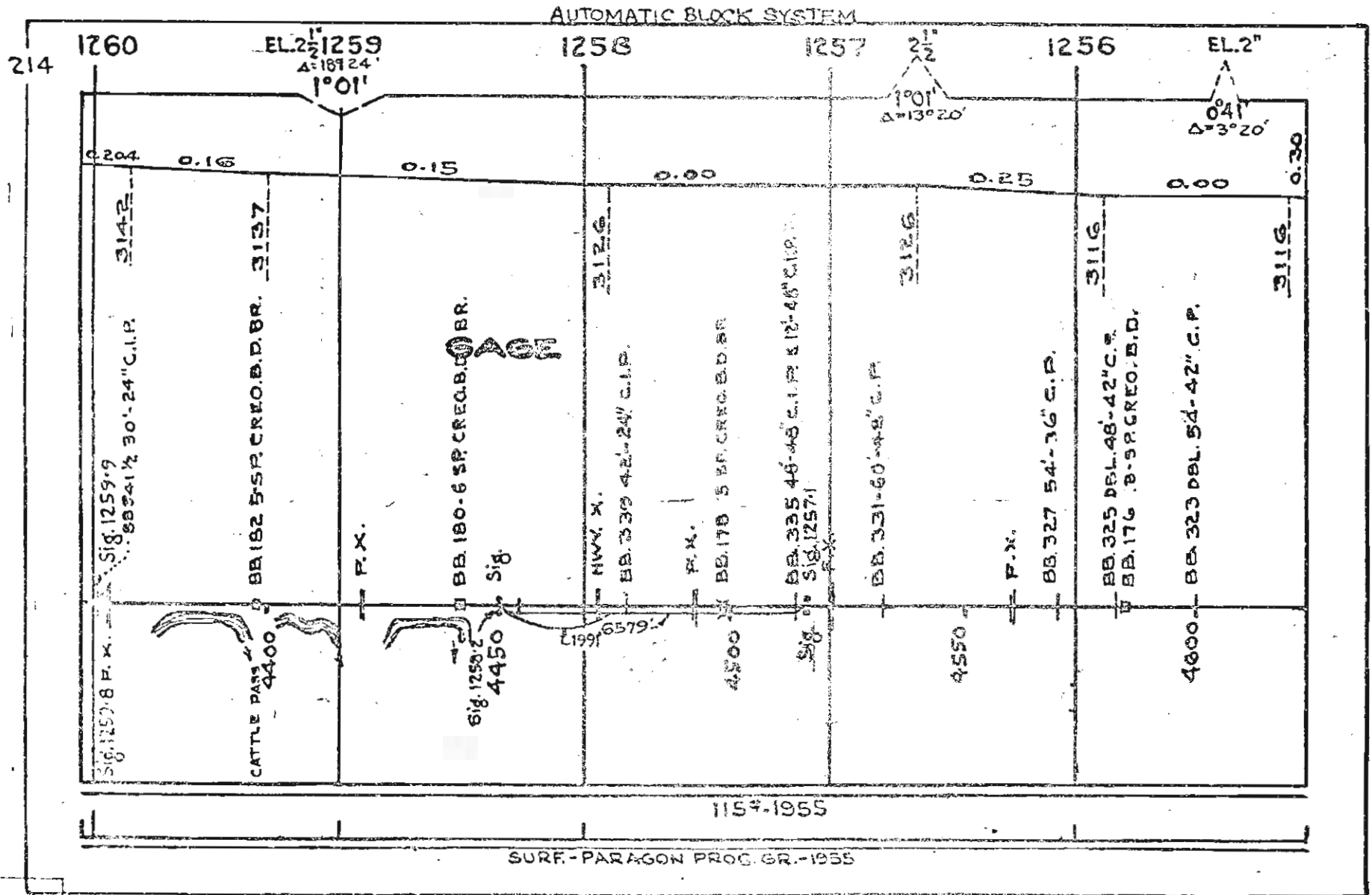

AUTOMATIC BLOCK SYSTEM

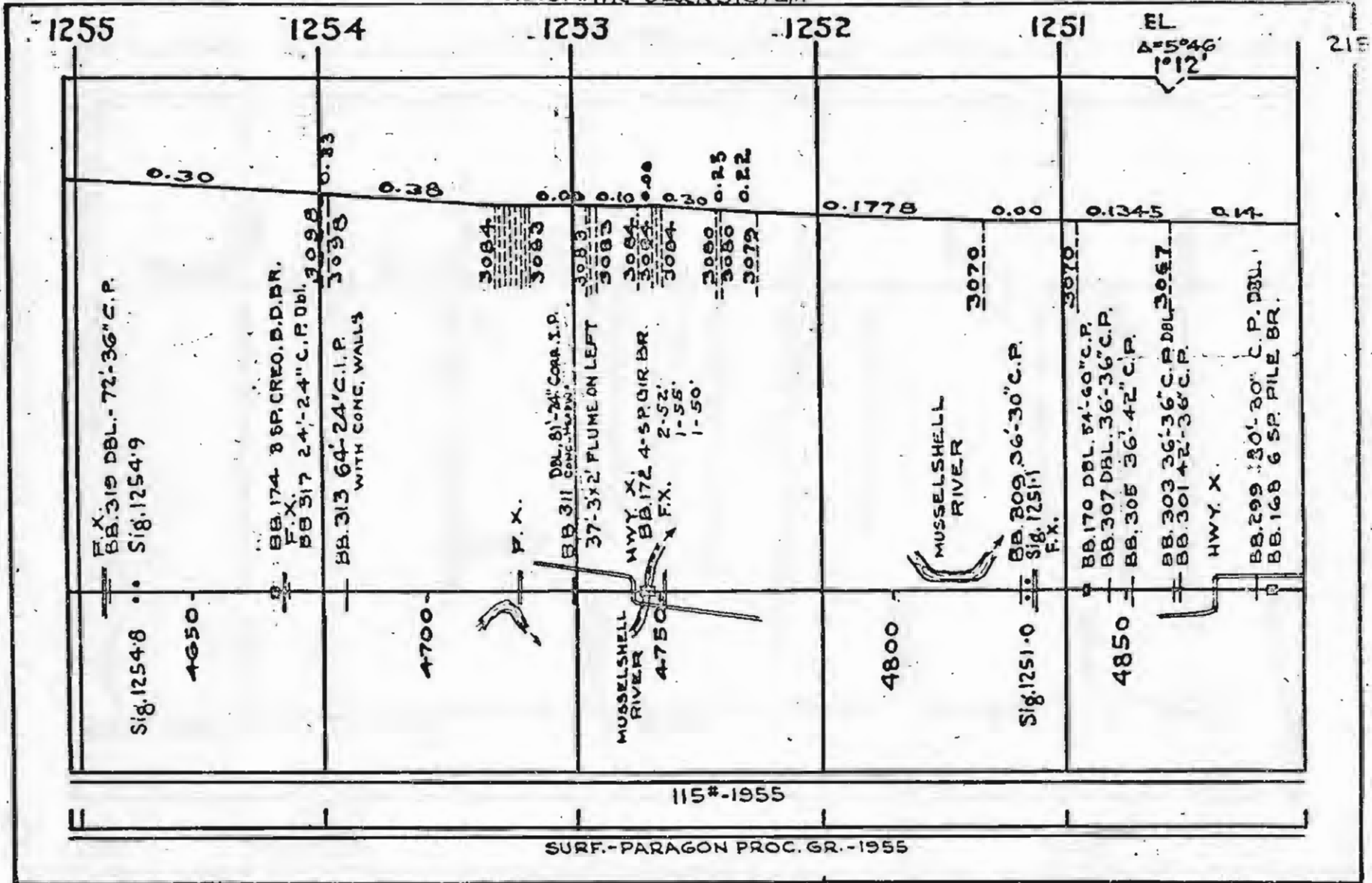

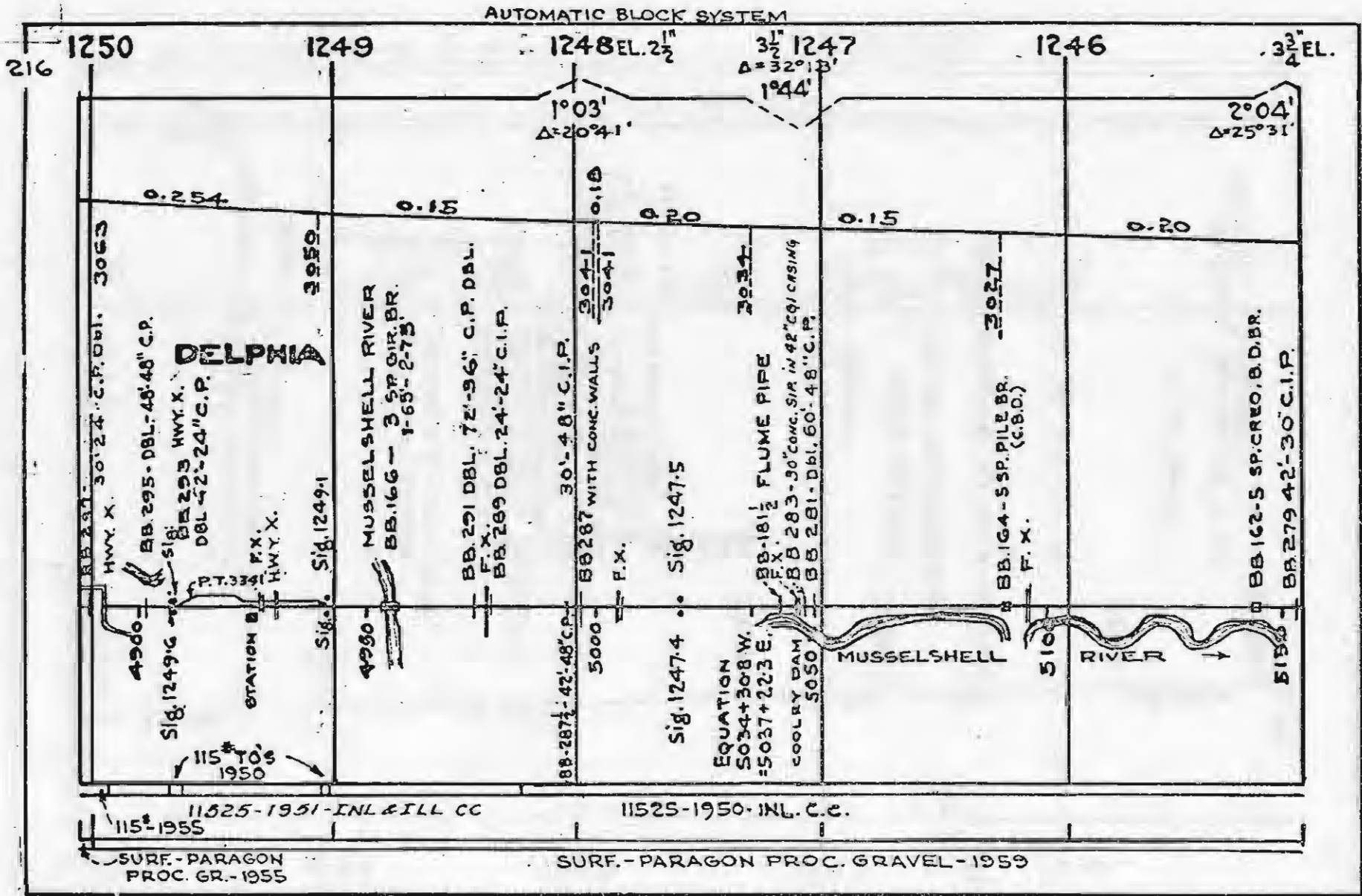

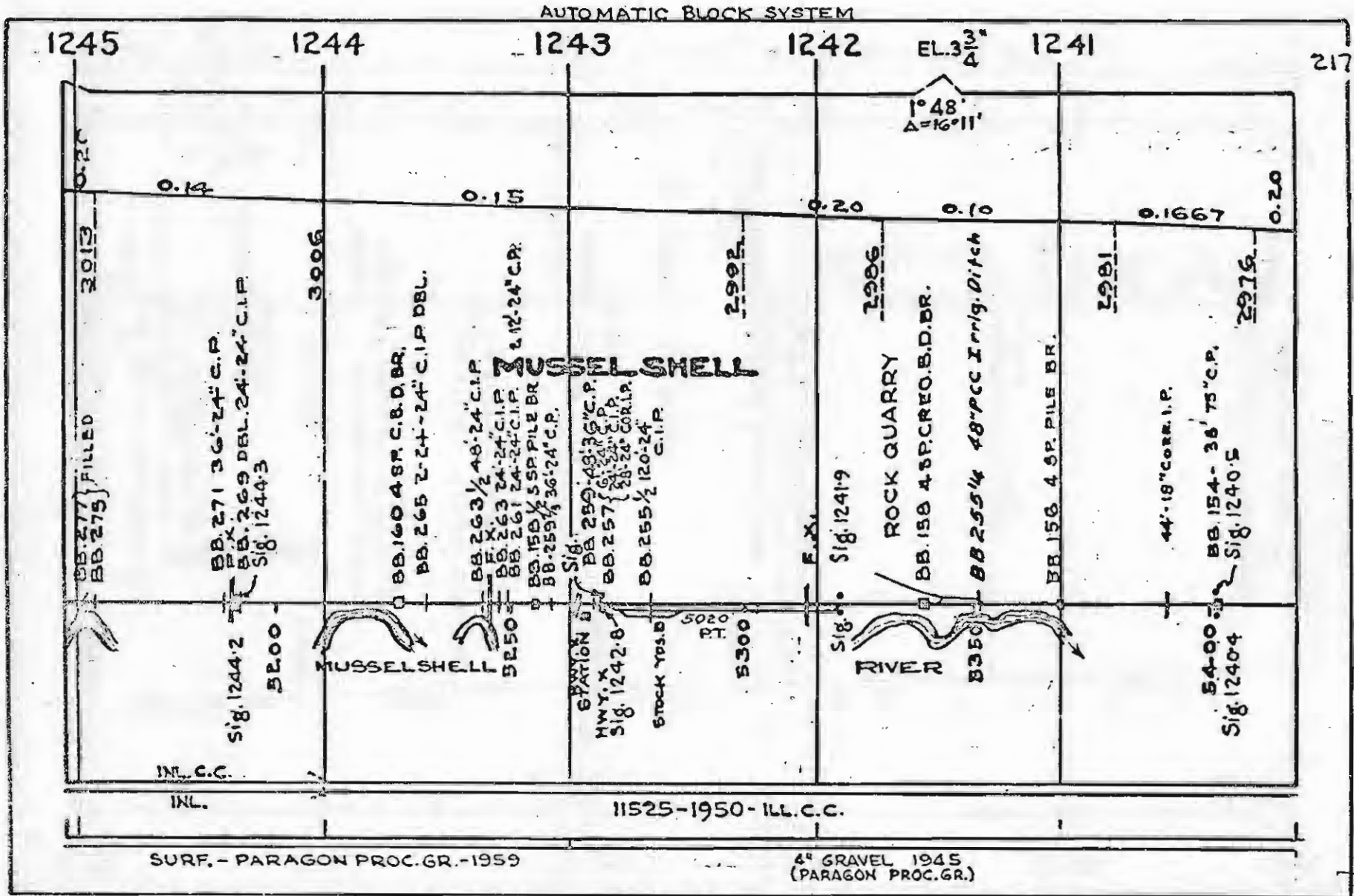

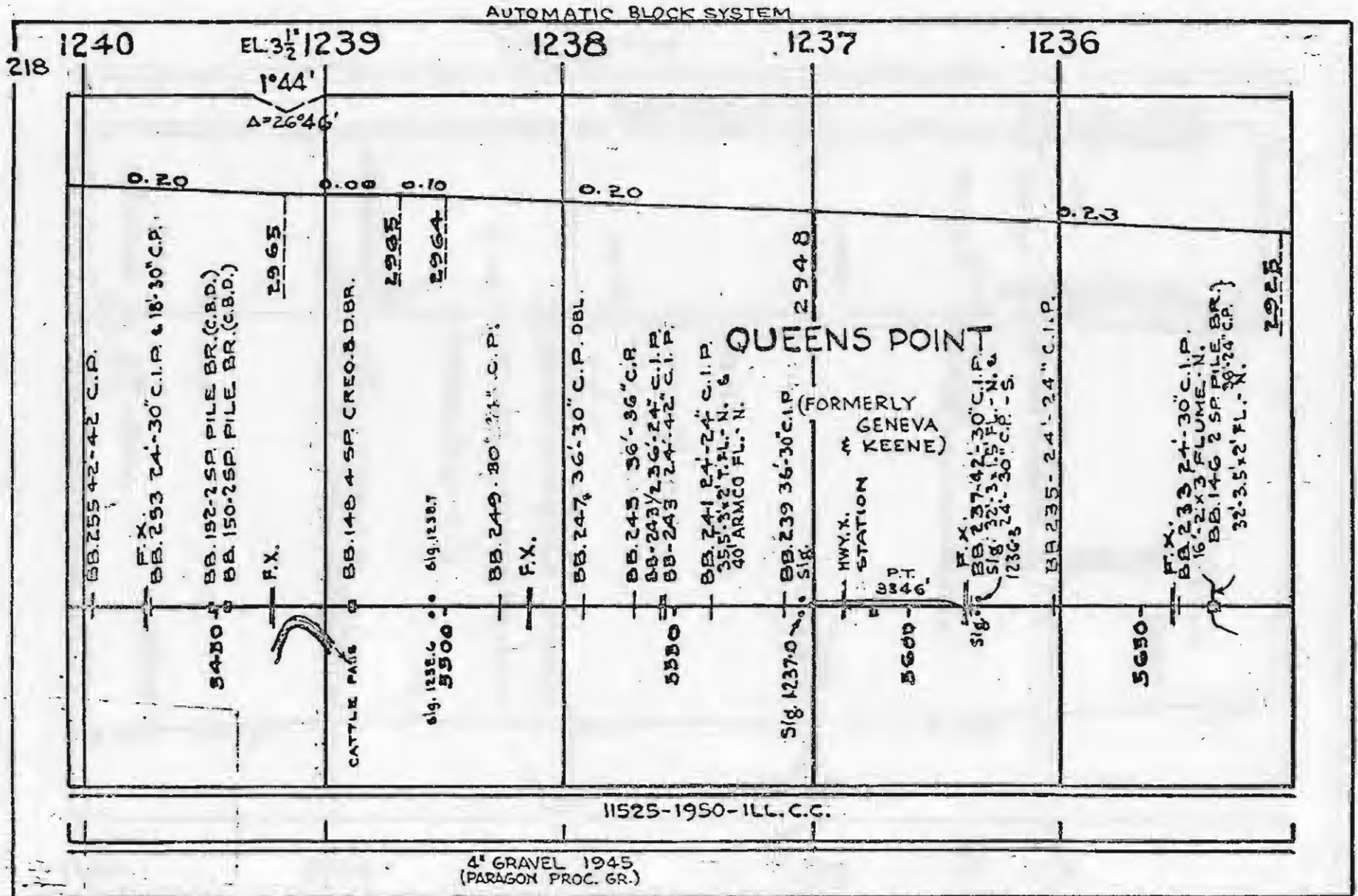

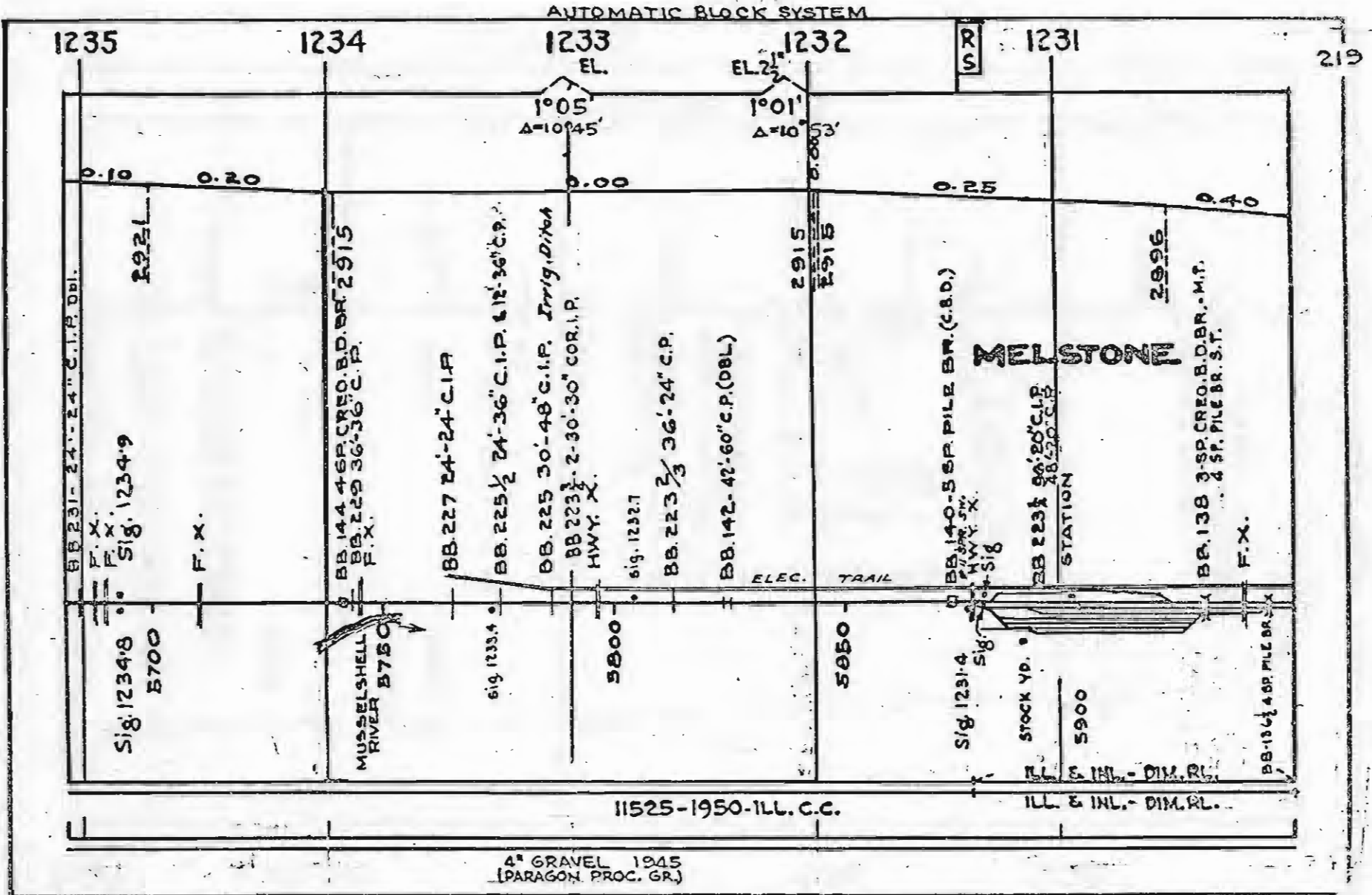



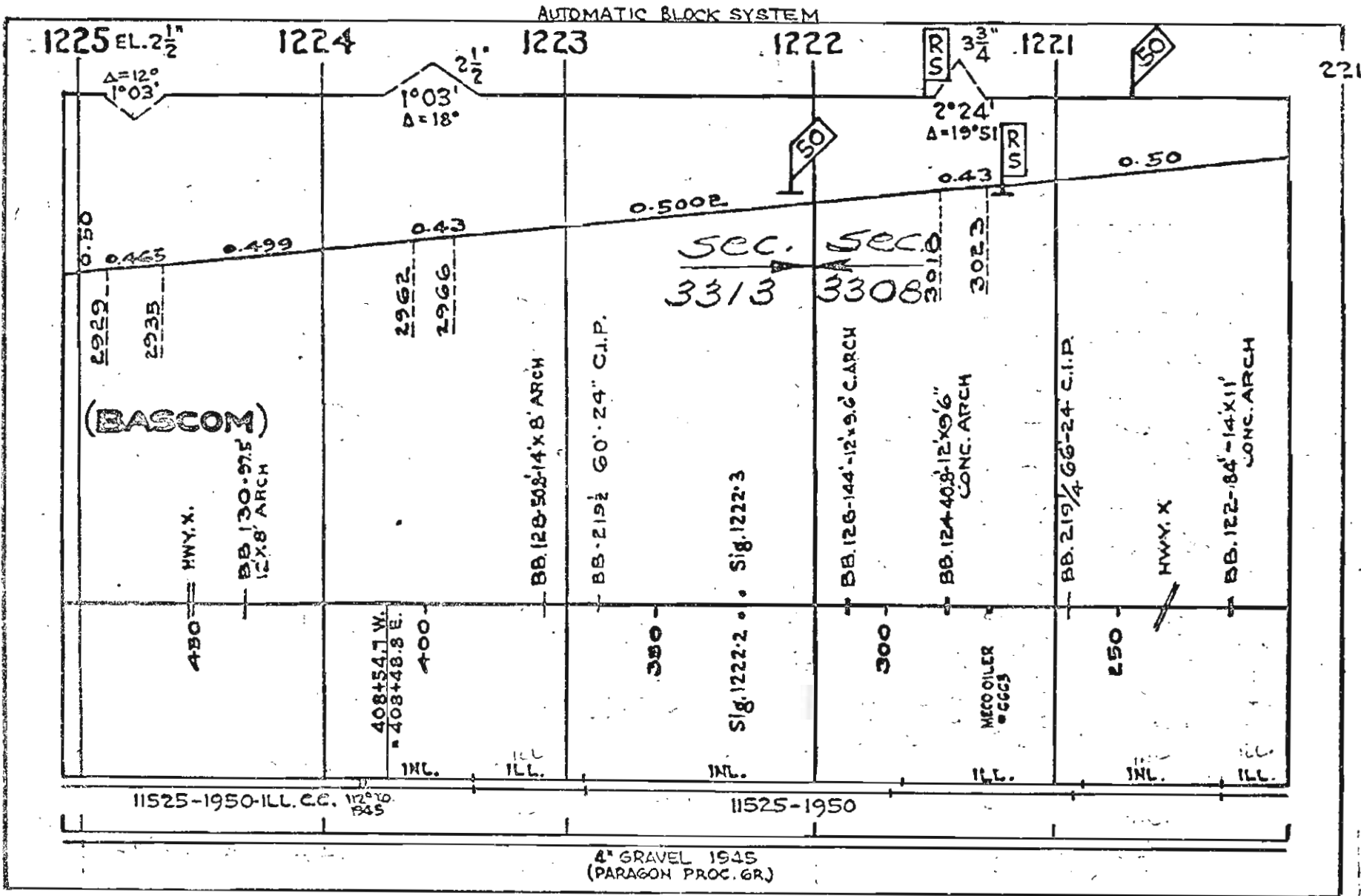



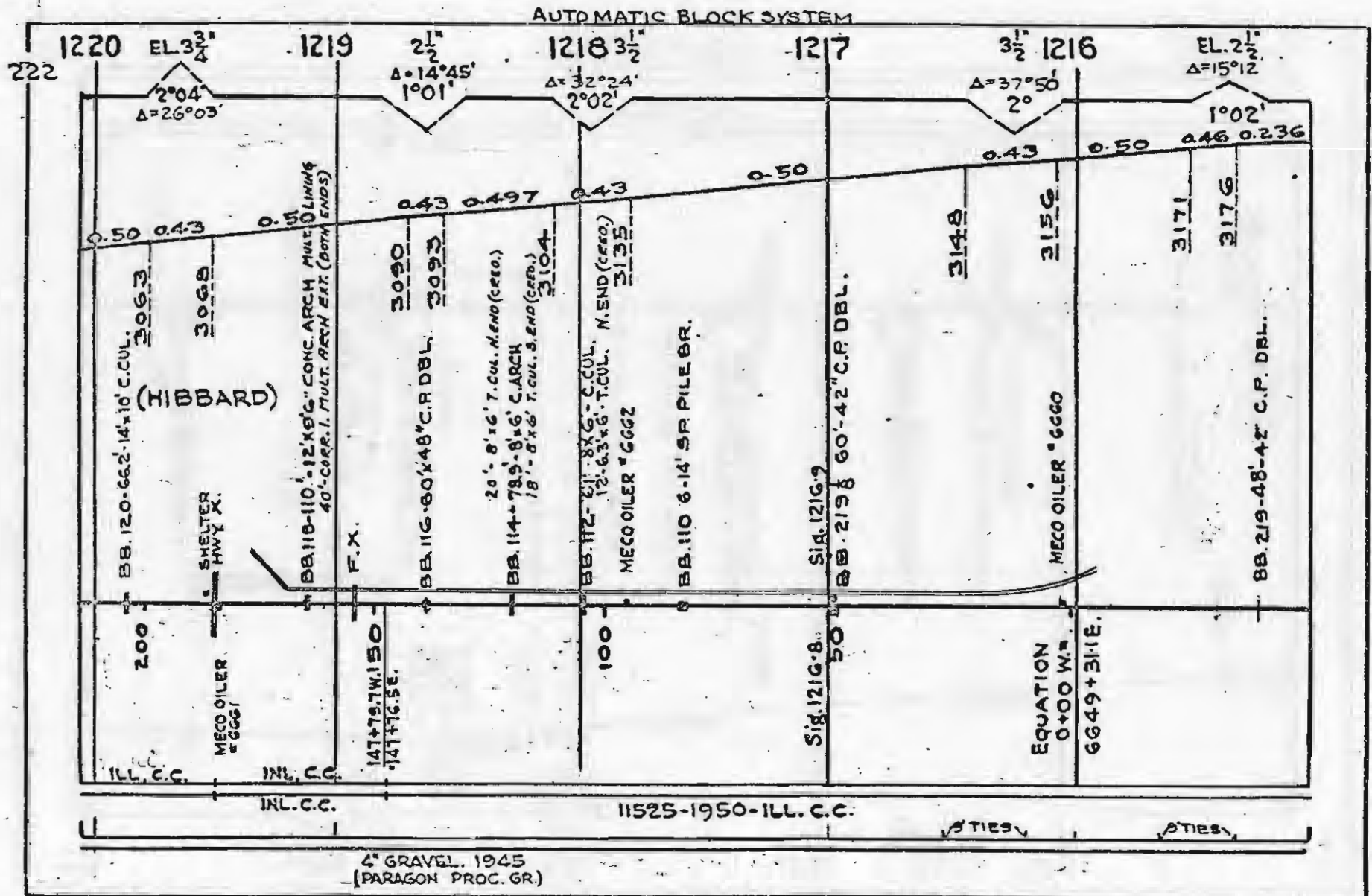

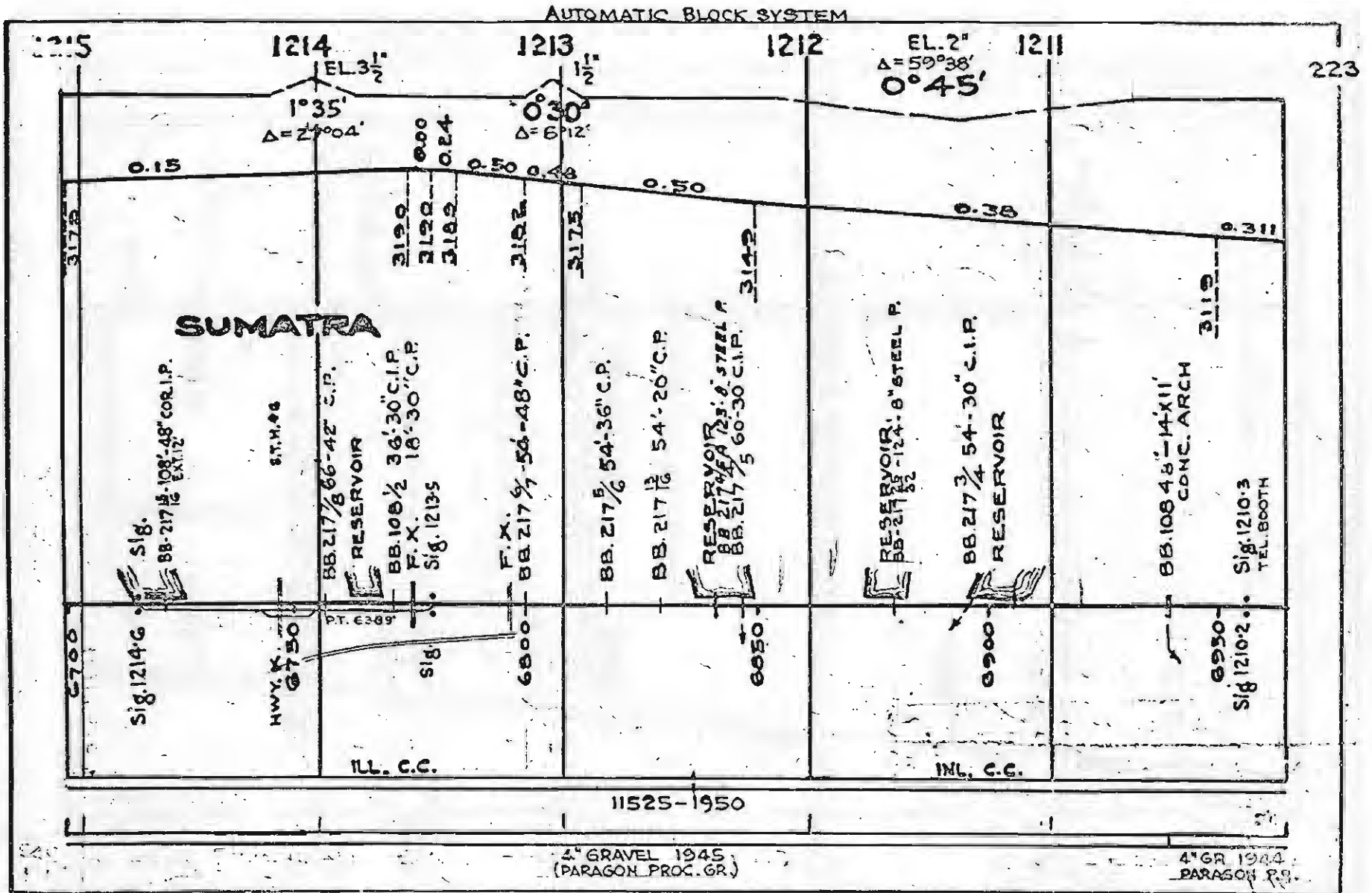

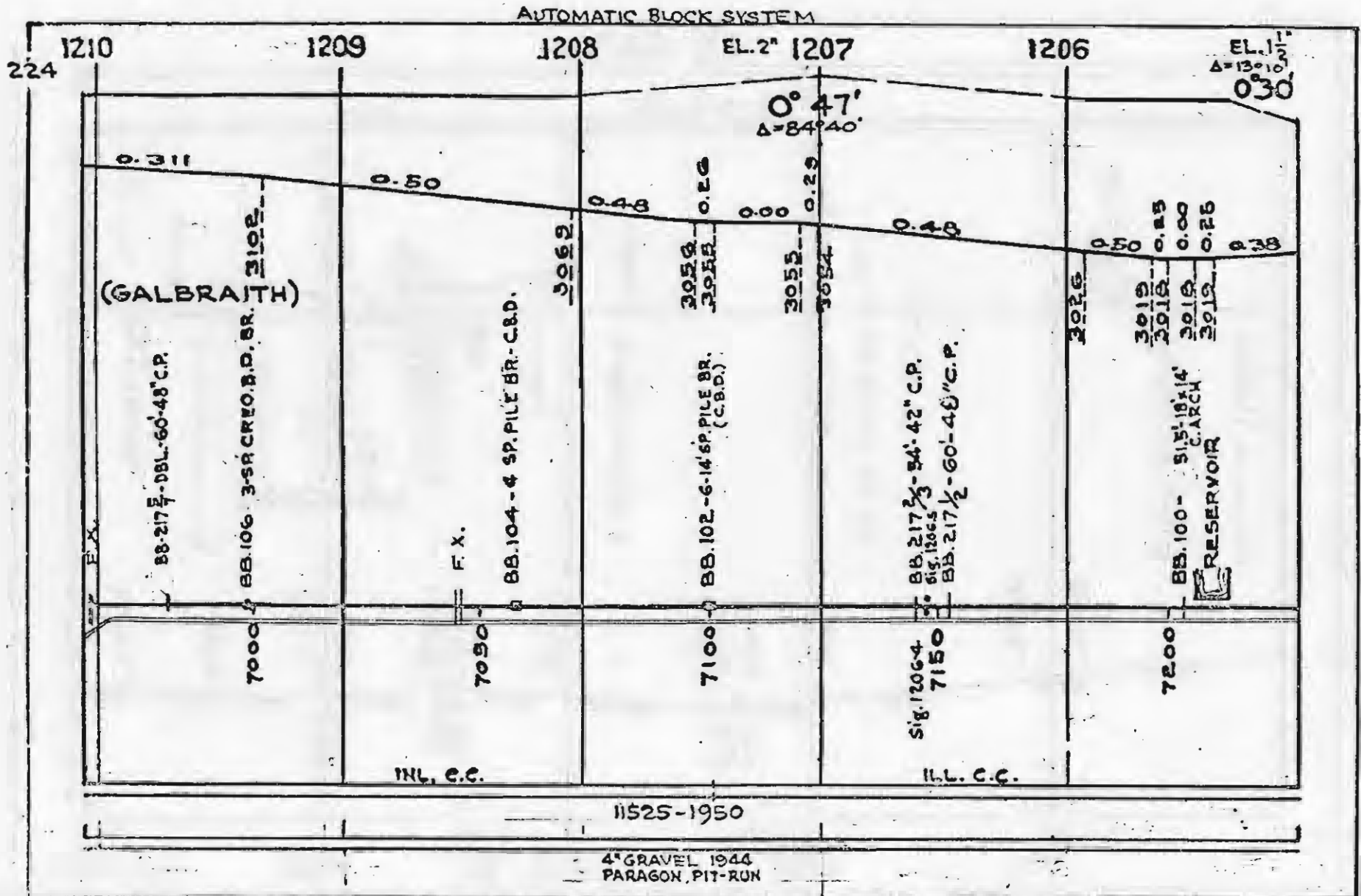



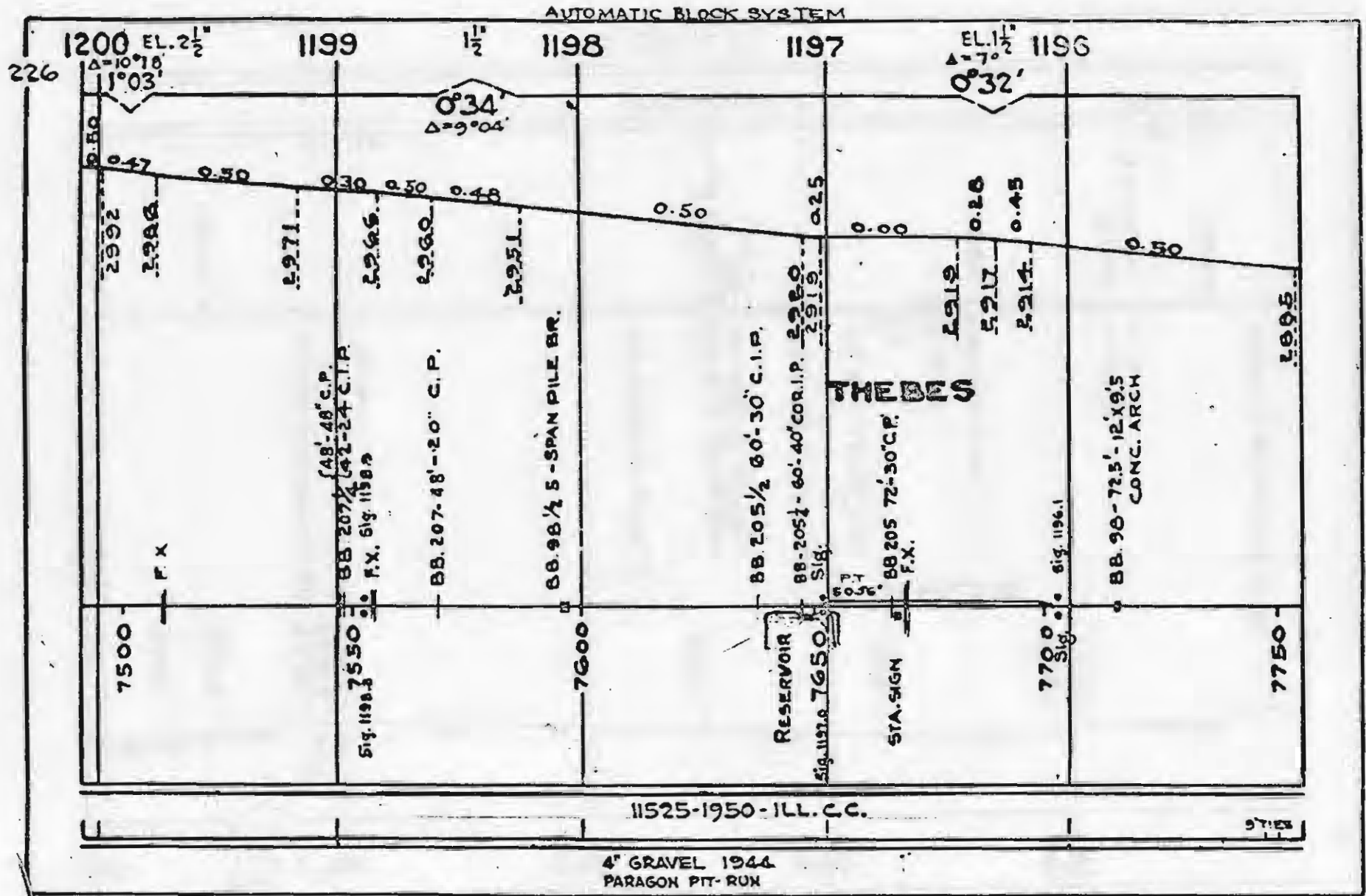

AUTOMATIC BLOCK SYSTEM

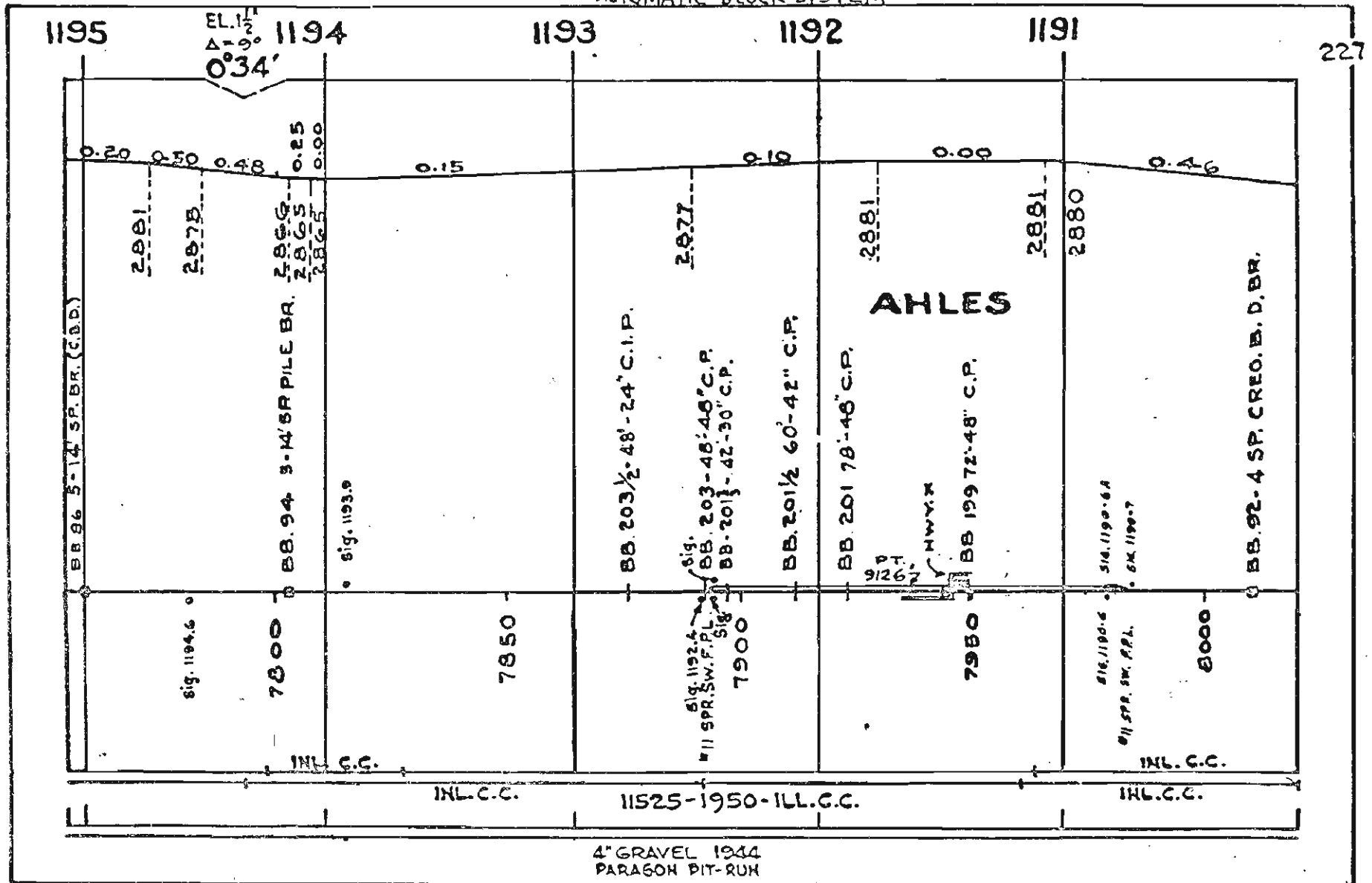

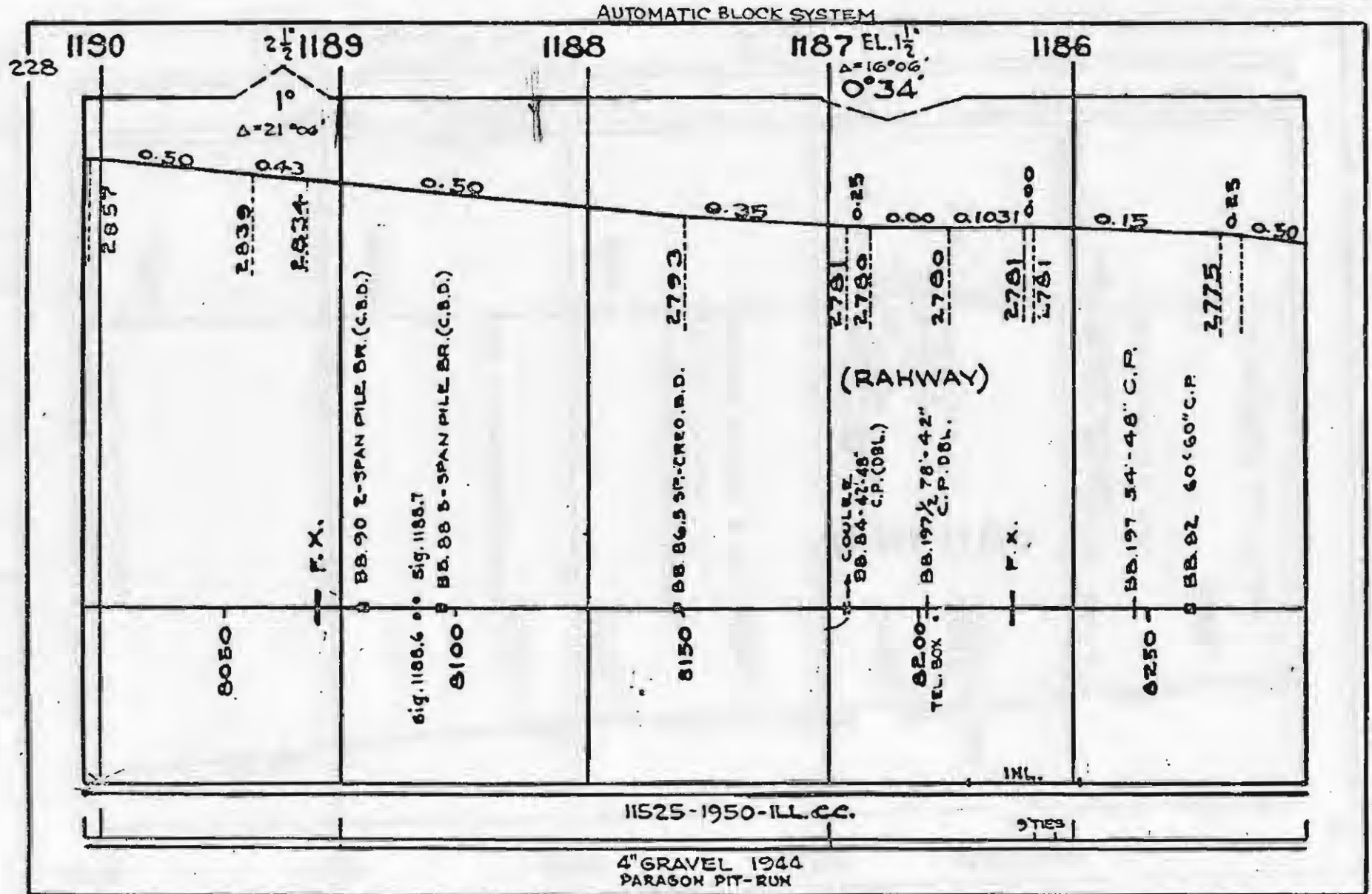

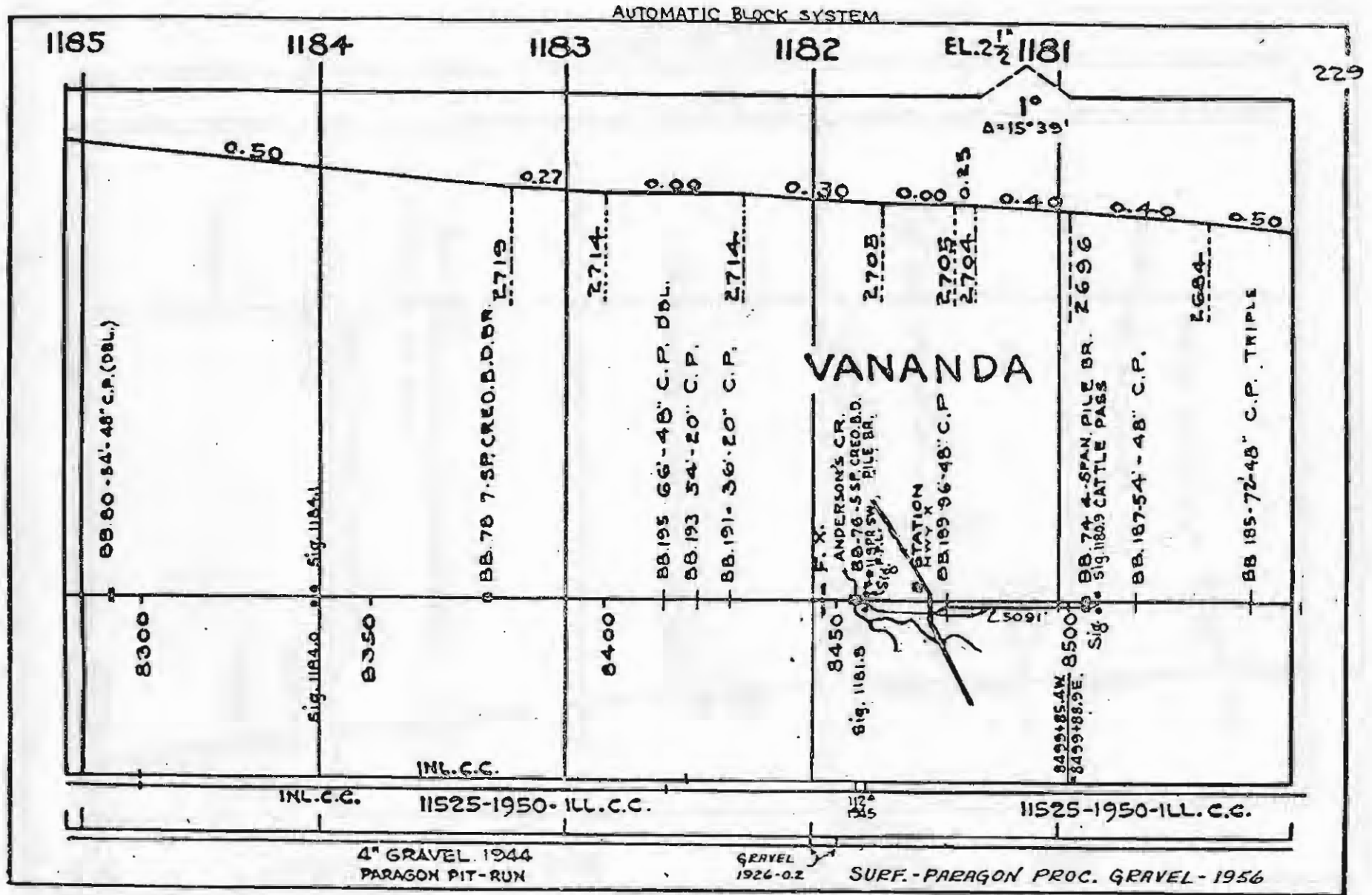



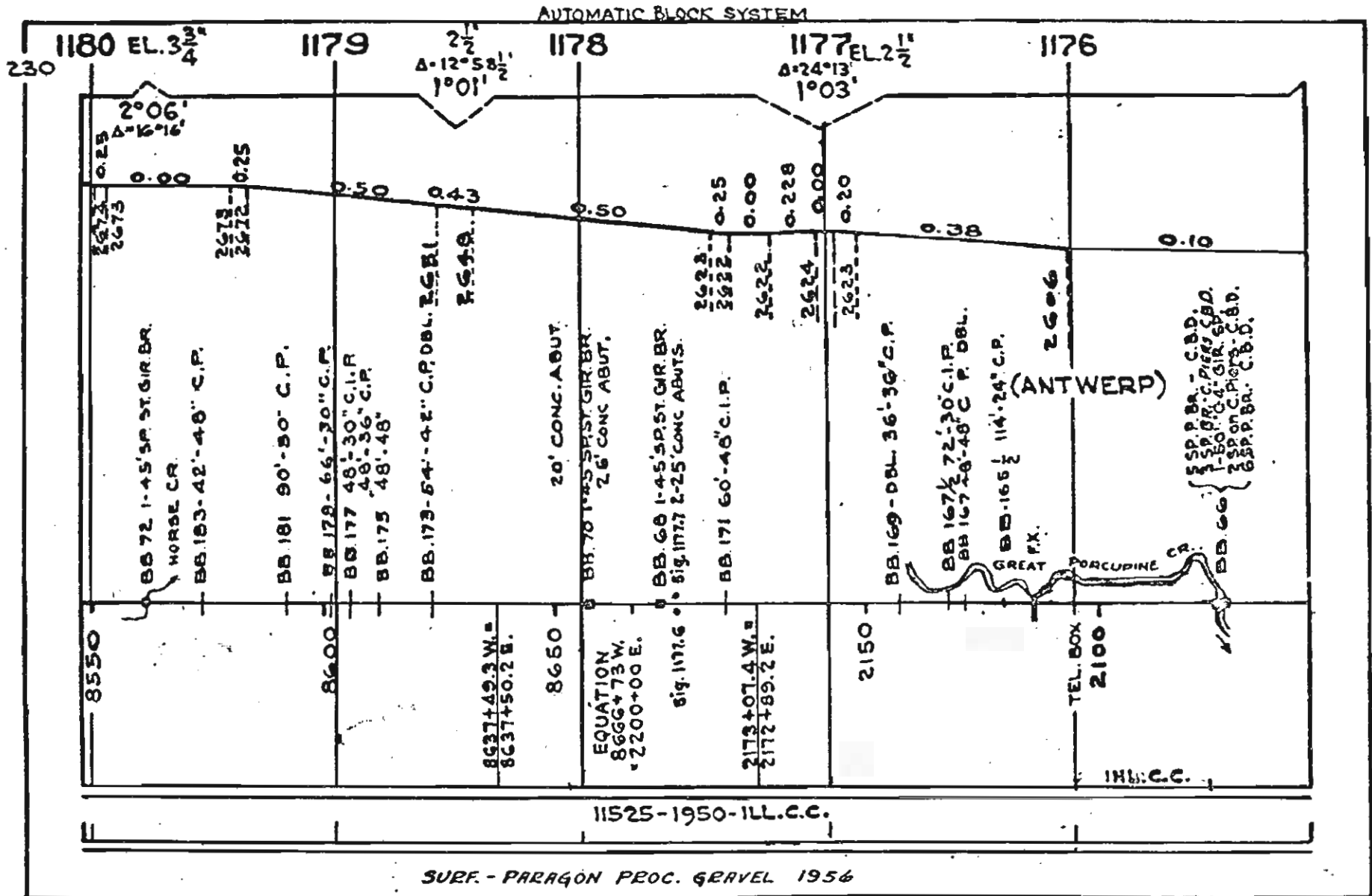

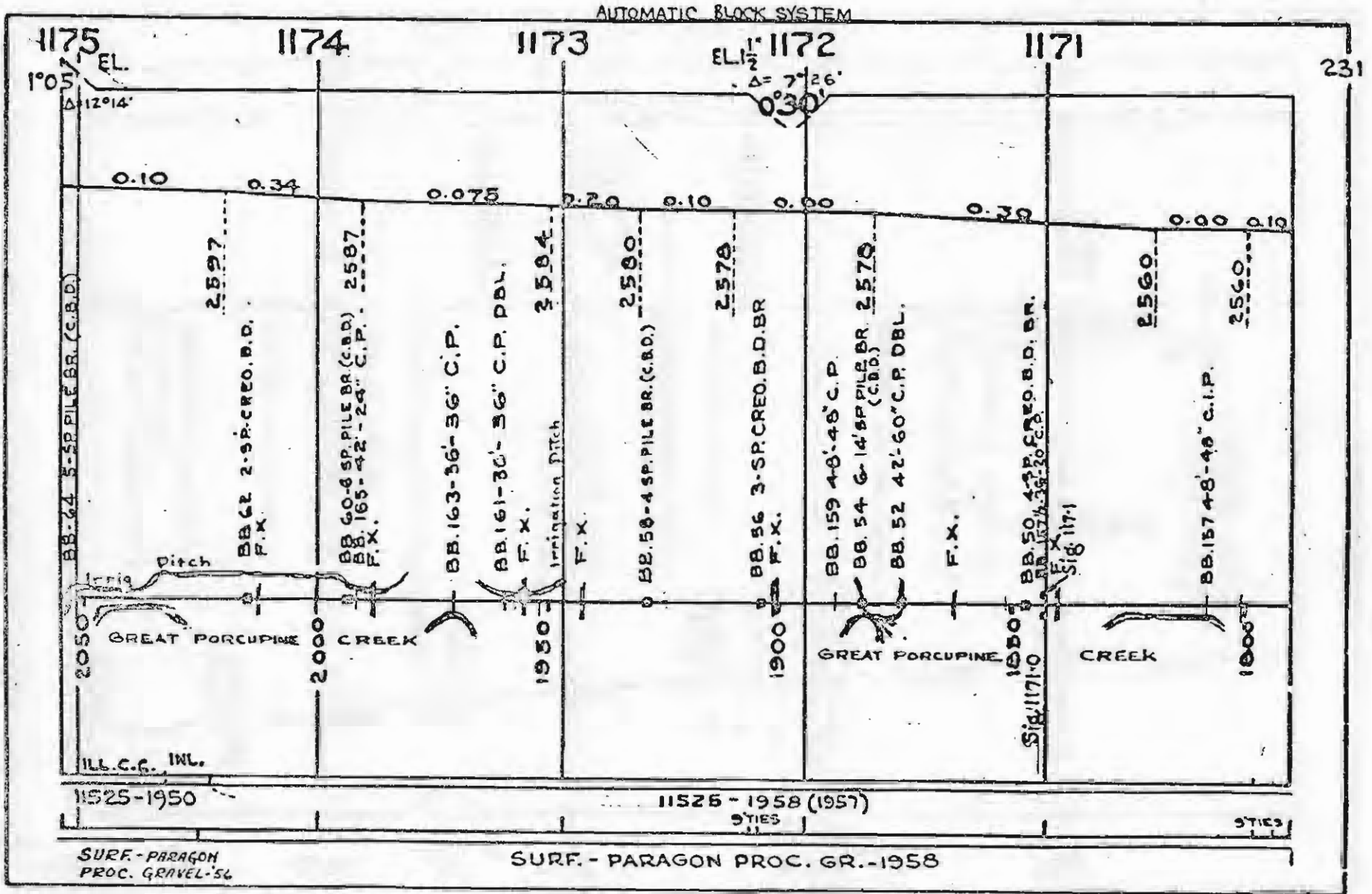

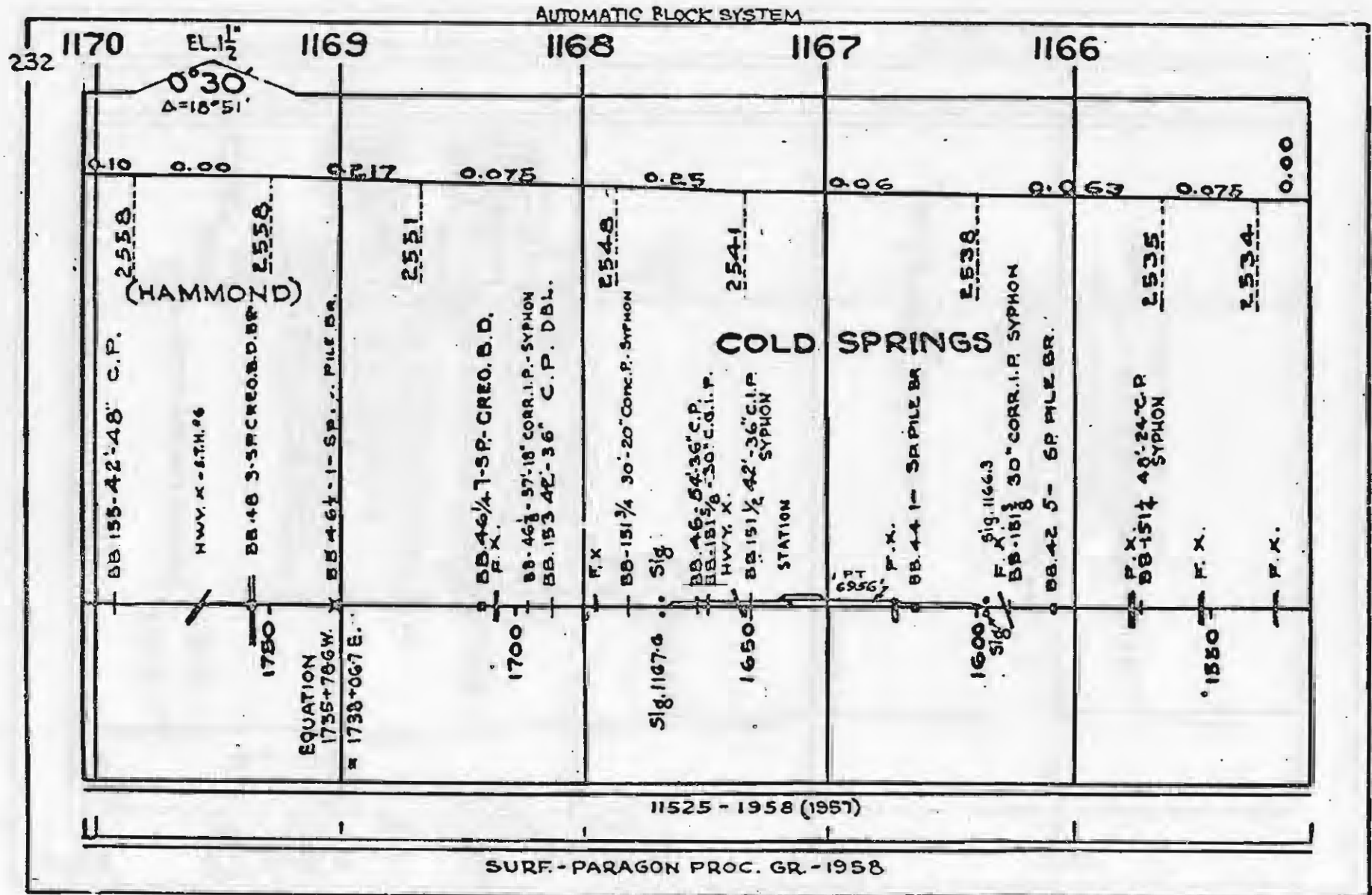





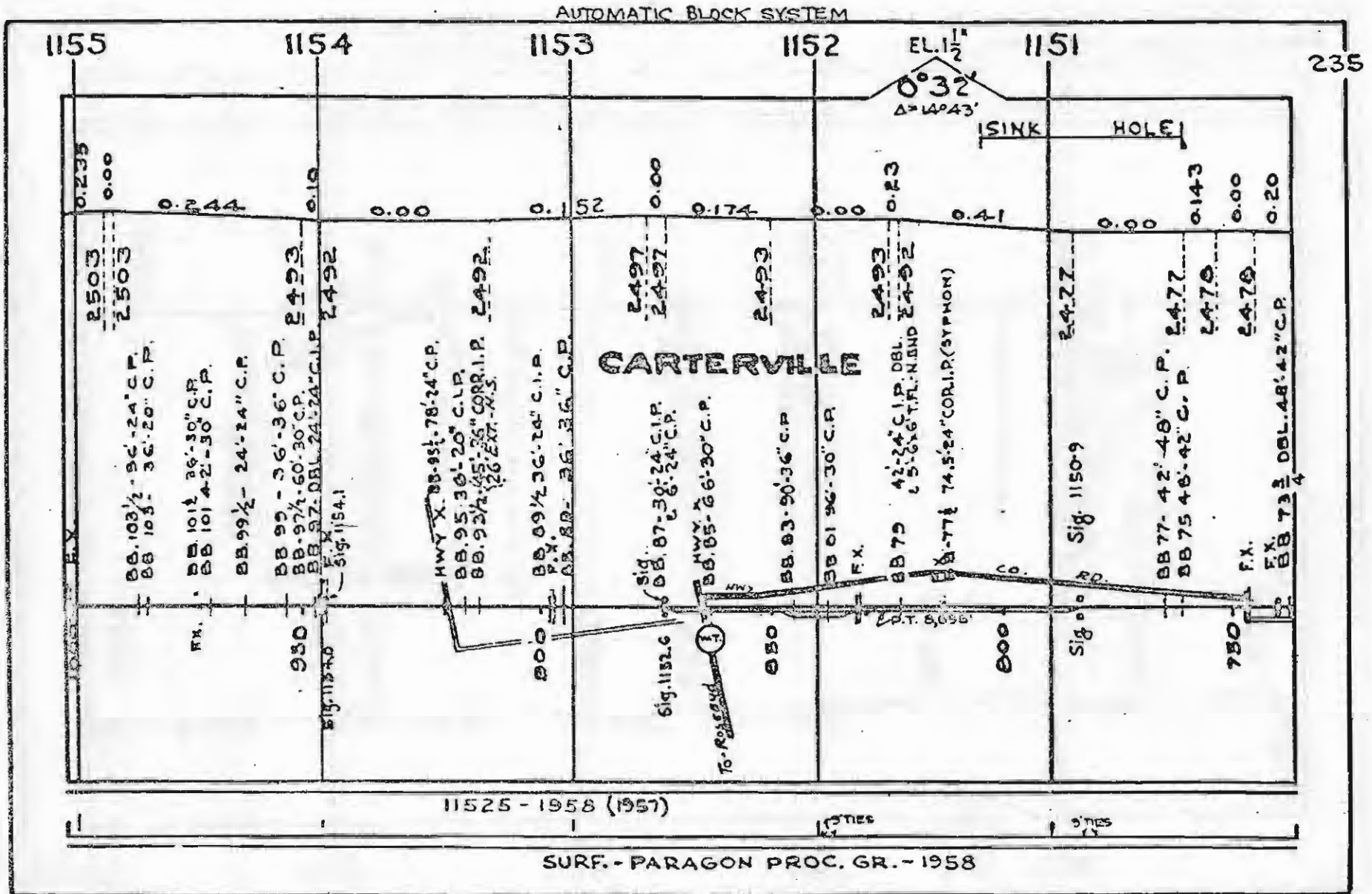

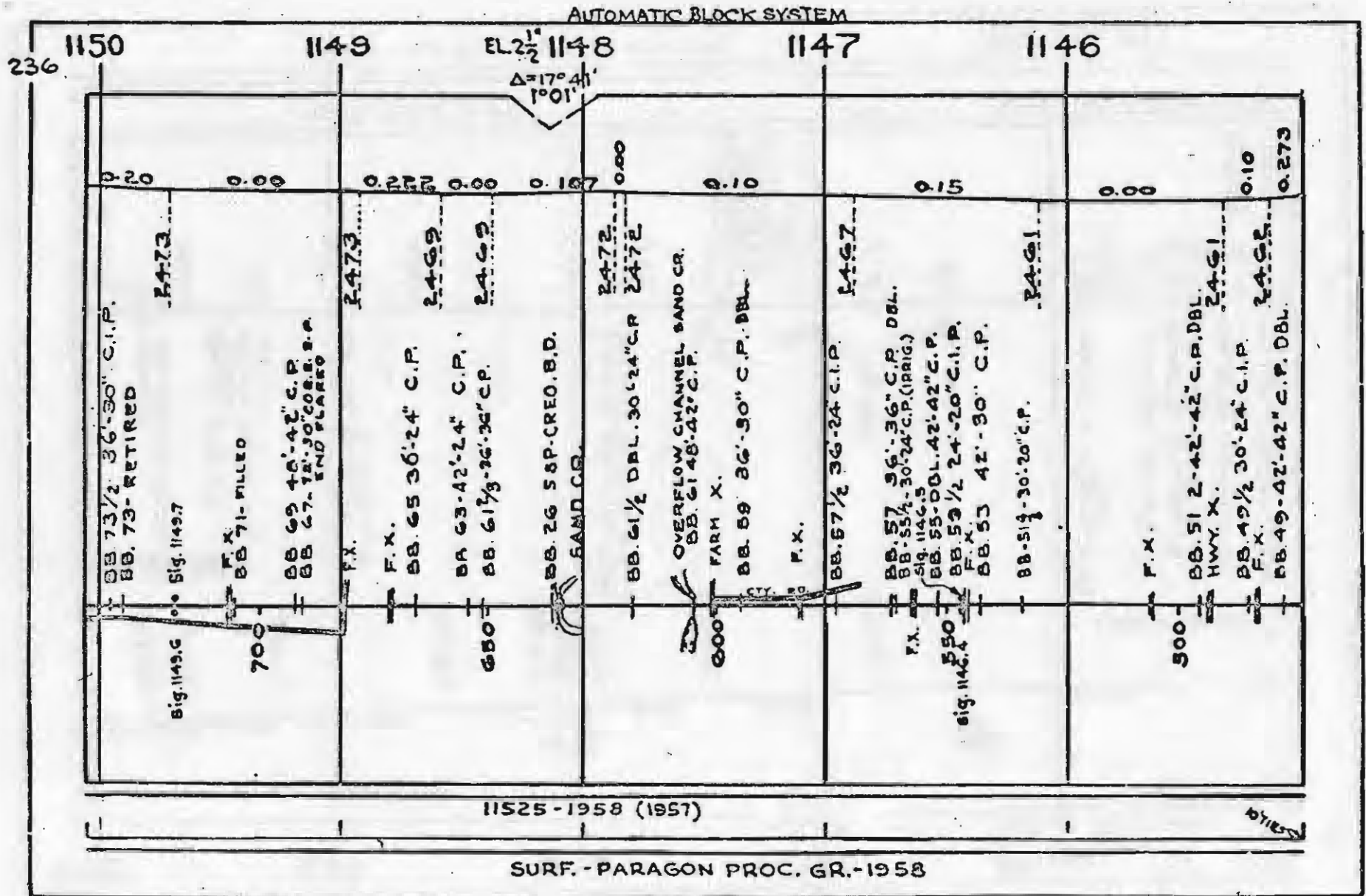

AUTOMATIC BLOCK SYSTEM

