

C.M.ST.P.&.P.R.R.
CONDENSED PROFILE
COAST DIVISION

OFFICE OF CHIEF ENGINEER, CHICAGO, ILL.

STATION INDEX

STATION	PAGE	STATION	PAGE	STATION	PAGE	STATION	PAGE	STATION	PAGE
Aberdeen	62	(Cohasset)	252	Fall City	115	Kanaskat Jct.	105	Naco	104
Adna	56	Columbia	29	Firdale	49	(Kangley)	106	National	84
Agnew	11	Cornwall	35	(Feran)	58	(Kapowsin)	98	Nelson	18
(Algonia)	218	Corfu	257	Frederickson	80-100	(Keechelus)	254	New Reliance	95
Alhison	101	Cosmopolis	63	Fuller	66	Keleo	89	(Nicolay)	30
(Anson)	259	(Central)	33	(Fife)	215	Kendall	28	(B Creek)	30
(Arao)	221	Cumberland	105	Garcia	230	Kent	219	(Koble)	216
(Arkleys)	77	Crane	10	(Gardiner)	15	Kern	69	North Bend	117
(Ashford)	83	(Dewey)	34	(Glacier)	26	Kittitas	246	(No. Puyallup)	216
Auburn	218	Discovery Jct.	16	(Goshen)	33	(Lamberton)	80	No. River Jct.	63
Andover	220	Divide	91	Greendale	79	(Landsburg)	226	(Noon)	34
(Bacus)	112	Doris	251	Hampton	20-32	Lankner	68	(Novelty)	113
Bagley Jct.	106-228	Doty	53	Hanford	119	Levering	128	Offutt Lake	74
Balch	70	Dryad	83	Heising Jct.	71	Limestone Jct.	29	Olequa	42
Ballast	68	(Durham)	106	High Rock	111	Littell	56	Ostrander	39
Bandera	231	Duvall	112	Hillsdale	102	Longview	37	Othello	260
Barneston	227	Easton	236	Hilltop	29	Longview Jct.	38	(O'Brien)	220
Bayne	105	East Kittitas	247	Hogiam	62	Loveland	80	(Orillia)	220
Bellingham	35-36	Eatonville Jct.	96	Horlick	242	Lowell Jct.	108	Palmer	105
Benroy	217	Elbe	94	(Hughes)	216	Lynden	19	Park Jct.	84-93
Beverly	252	Ellensburg	245	Hyak	233	(Lindsay)	11	Port Angeles	8-9
Beverly Jct.	252	Elliot	224	(Hickey)	84	Maple Falls	28	Port Townsend	18
Black River Jct.	220, 222	Ennis Creek	9	(Holstein)	220	Maplewood Farm	223	Preacher's Slough	64
Blakeslee Jct.	58	Enumclaw	103	(Horrocks)	115	Maple Valley	225	Priest Rapids	126
Blyn	14	Essex	59	Independence	70	Maynard	16	Puyallup	216
Boyleson	248	Evaline	45	Indian	224	Maytown	60-73	Ragner	229
Bunker	55	Everett	108	Jericho	254	McNelly	43	Royal City	128A
(Badger)	33	Everson	32	(Jct. City)	16	McPhail	50	Ranier	76
(Balfour)	29	East Yards	38	(Kangley)	106	Mckenna	77	Raymond	47
(Bedford)	51	(Edgewick)	118	(Kapowsin)	98	(Meadbrook)	117	Regai	246
(Burt)	51			(Keechelus)	254	Melbourne	64	Renton	223
Carnation	114			(Frederickson)	80-100	Menefee	44	Riverland	124
Carlsborg	11			Fuller	66	Meskill	54	Rochester	71
Castle Rock	41			(Fife)	215	(Midland)	101	Rockdale	232
Cedar Falls	118-228			Garcia	230	Milburn	55	Rony	67
Cedar Mtn.	224			(Gardiner)	15	Mineral	92	Rye	250
Cedarville	69			(Glacier)	26	Monroe	110	Rocky Point	39
Centralia	58			(Goshen)	33	(Moose)	49	(Roy)	78
Ceres	56			Greendale	79	Morton	90	Saginaw	67
Chehalis	57			Hampton	20-32	Seattle	221	Selleck	106
Chehalis Jct.	57			Hanford	119	Sequim	12		
(Cheviot)	249			Heising Jct.	71	(Simmons)	27		
Clearbrook	31			High Rock	111	Skookumchuck	75		
Cle Elum	238, 240			Hillsdale	102	Smyrna	255		
Clayton	90			Hilltop	29	Snohomish	109		
				Hogiam	62	Snoqualmie Falls	116		
				Horlick	242	So. Aberdeen	63		
				(Hughes)	216	So. Elma	67		
				Hyak	233	So. Montesano	65		
				(Hickey)	84	(Stillwater)	113		
				(Holstein)	220	Sumner	217		
				(Horrocks)	115	Sumas	30		
				Independence	70	Sutco	50		
				Indian	224	(Swem)	51		
				Jericho	254	(Squalicum Jct.)	34		
				(Jct. City)	16	Tacoma	102-214		
						Tanner	117		
						Tanwax	98		
						Taunton	258		
						Thorp	244		
						Thrift	99		
						Tokul	116		
						Trude	227		
						(Thomas)	219		
						(Taneum)	243		
						Vader	43		
						Van Assell	221		
						Veazey	104		
						(Vernifa)	124		
						(Van Buren)	31		
						(Van Wyck)	34		
						Wahl	33		
						(Warnick)	27		
						Western Jct.	75		
						Whittier	234		
						(Willapa)	48		
						Winlock	44		
						(Woldale)	244		
						(Worthen)	20		

NOTE: STATIONS SHOWN IN () NO LONGER LISTED IN TIME TABLE.

COAST DIVISION

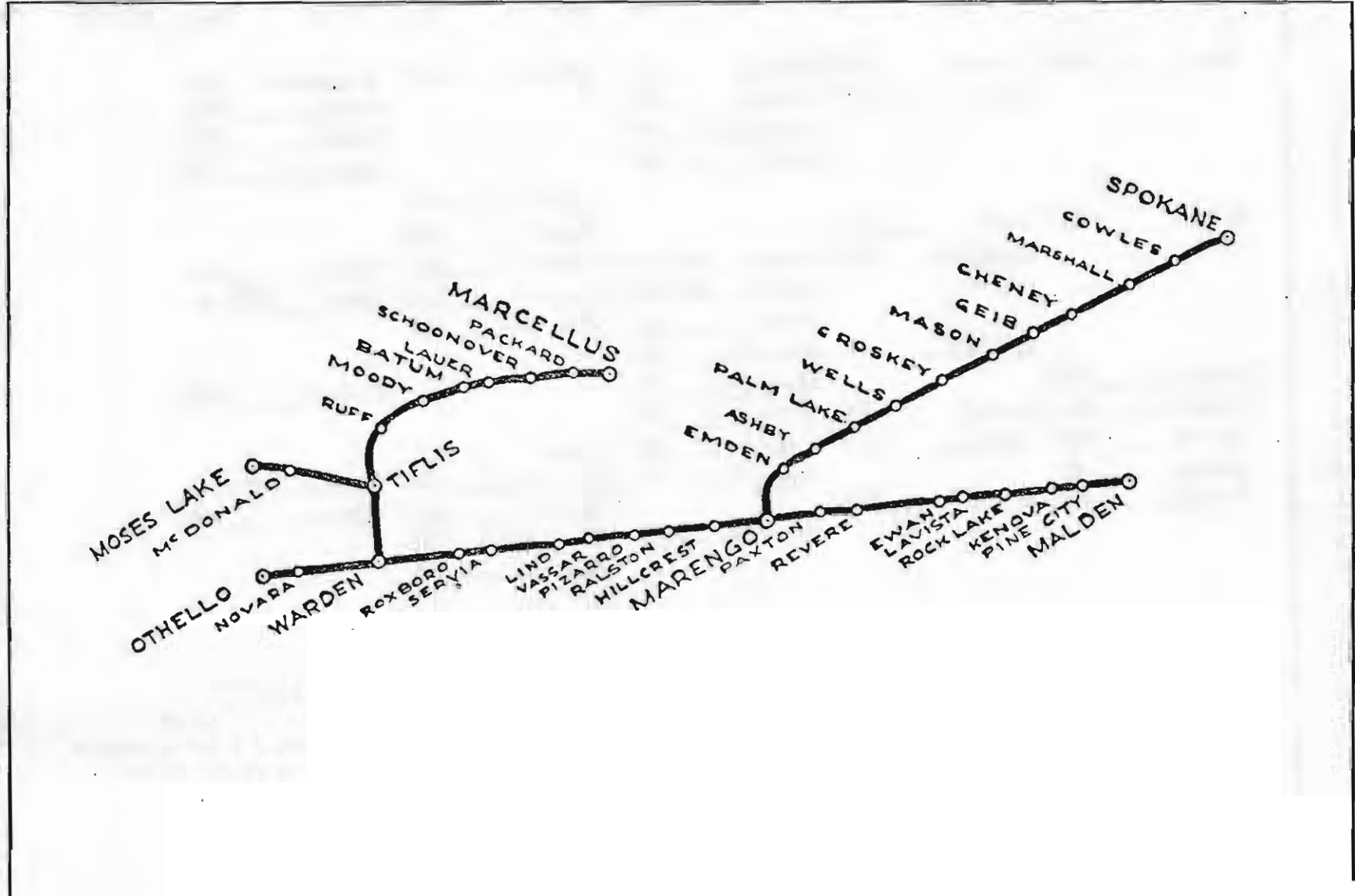

STATION INDEX

STATION	PAGE	STATION	PAGE	STATION	PAGE	STATION	PAGE	STATION	PAGE	STATION	PAGE
Ashby.....	146	Emden.....	145	(Laing).....	140	Othello.....	260	Schoonover.....	135		
		Ewan.....	277	Lauer.....	136			Servia.....	265		
				Lavista.....	277			Sieler.....	131		
				Lind.....	267			Spokane.....	156		
						Paxton.....	274				
Batum.....	137	Geib.....	152			Packard.....	134				
		Goodrich.....	130	Molden... 280-281		Palm Lake.....	147	Teske.....	145		
				Marengo... 144-272		Pine City.....	280	Tiflis..... 132- 141			
				Mason.....	151	Pizarro.....	269				
		Hillcrest.....	271	Marcellus.....	133						
(Carlmar).....	272			Marshall.....	154			Vassar.....	268		
(Castleton).....	276	(Jantz).....	135	McDonald.....	131						
Cheney.....	153	Jardine.....	132	Moody.....	138	Ralston.....	270				
Cowles.....	155			Moses Lake.. 179		(Reiman).....	136	Warden... 142-262			
Croskey.....	149	Kenova.....	279	Novara.....	261	Revere.....	275	Wells.....	148		
						Rock Lake.....	278				
						Roxboro.....	264				
						Ruff.....	139				

NOTE:

STATIONS SHOWN
IN () NO LONGER LISTED
IN TIME TABLE.

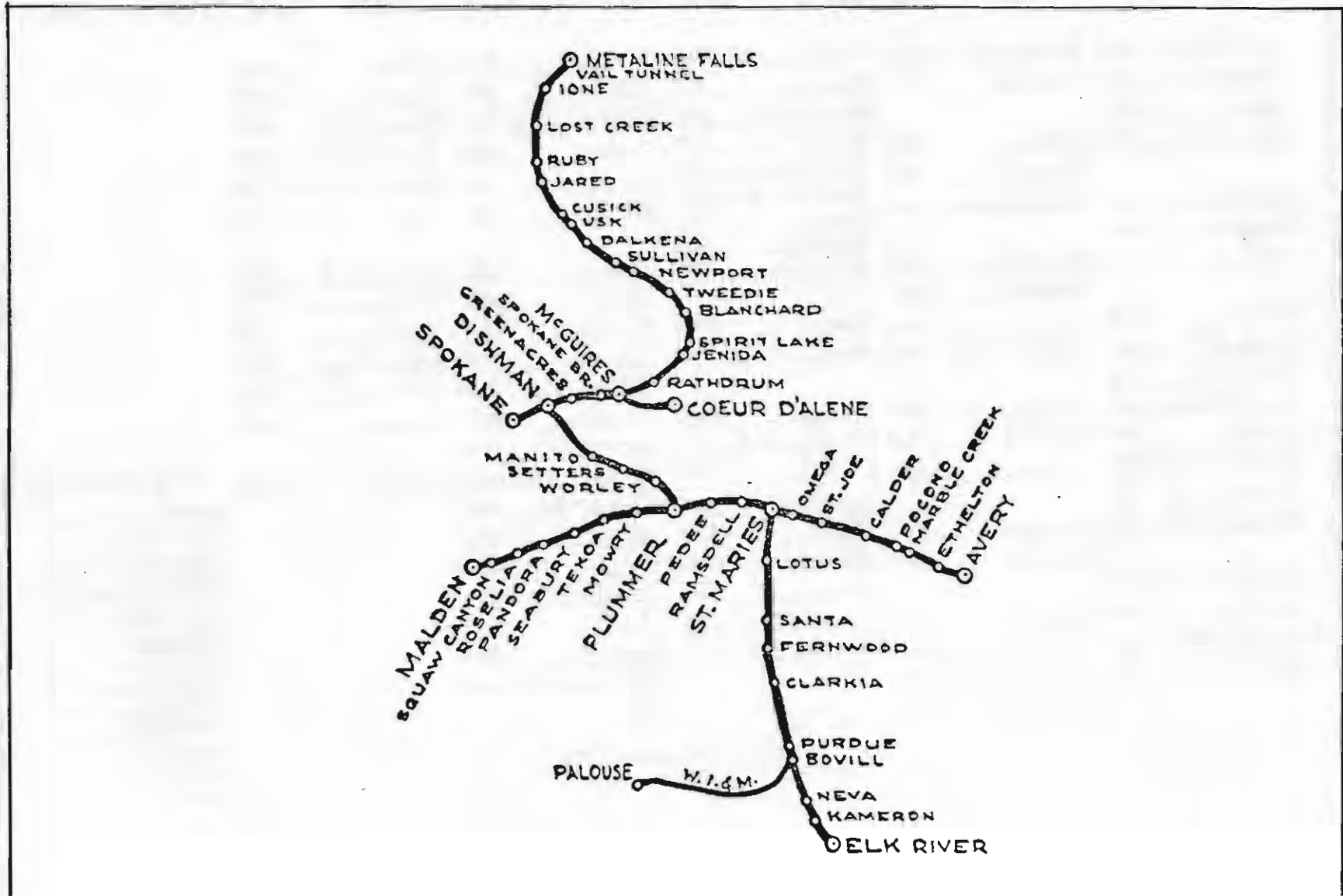

STATION INDEX

STATION	PAGE	STATION	PAGE	STATION	PAGE	STATION	PAGE	STATION	PAGE	STATION	PAGE
Alder Crk.	210	Fernwood	207	Malden	280-281	Ramsdell	292	Tekoa	287		
(Arturdee)	184	Freeman	192	Manito	193	Rothdrum	181	Tiger	164		
Atlas	159			(Noble Crk.)	300	(Renfrew Crk.)	208	(Tweedie)	175		
Avery	302	Gibbs	159	Mashburn	209	Rosalia	283	Tyson Crk.	207		
		Grand Jc.	182	McGuire's	160-182	Rover	210	(Twin Lakes)	180		
Blanchard	176	Greenacres	184	Metalline Falls	161	(Ruby)	167	Usk	170		
Blue Slide	166			Mica	191						
Bovill	202	(Herrick)	299	Mowry	288	(Santa)	208	(Vail Tunnel)	162		
		Huetter	159	Mozart	195	Saxby	193	(Vera)	184		
Calder	298	Ilse	190	Neva	200	Seabury	285	Wayland	208		
(Cordwell)	210	Jone	163	Newport	173	(Seasons)	179	(White Pine)	199		
Clarkia	205					Setters	194	(Williams)	283		
Cover D'Alene	158	Jared	168	Omega	295	Sherwin	204	Worley	195		
Cusick	170	(Jenida)	178	(Opportunity)	185	Spirit Lake	178				
(Carpenter Crk.)	207	Jersey	198	(Owen)	201	Spokane	186-188	(Zone)	297		
Dalkeno	171			Pandora	284	Spokane Br.	183				
Dishman	185-189	Kameron	200	Pedee	291	Squaw Canyon	282				
		(Keeler)	204	Plummer	196-290	St. Joe	296				
E. Spokane	186-189			Pocono	300	St. Maries	212-294				
Elk River	198	(Locke)	168	Post Falls	160	Sullivan	173				
Emerald Crk.	206	(Lone Pine)	286	Purdue	202	(Swan)	285				
Ethelton	302	Lost Crk.	165			(Sorrento)	289				
		Lotus	211								

NOTE:
STATIONS SHOWN IN ()
NO LONGER LISTED IN
TIME TABLE

W.I.&M. R.R.

Bovill	J
Cornell	H
Deary	G
Harvard	E
Kennedy Ford	B
Morrissey	D
Palouse	A
Potlatch	C
Princeton	C
Purdue	J
Stanford	F
Vassar	G
Wellesle	A
Yale	F

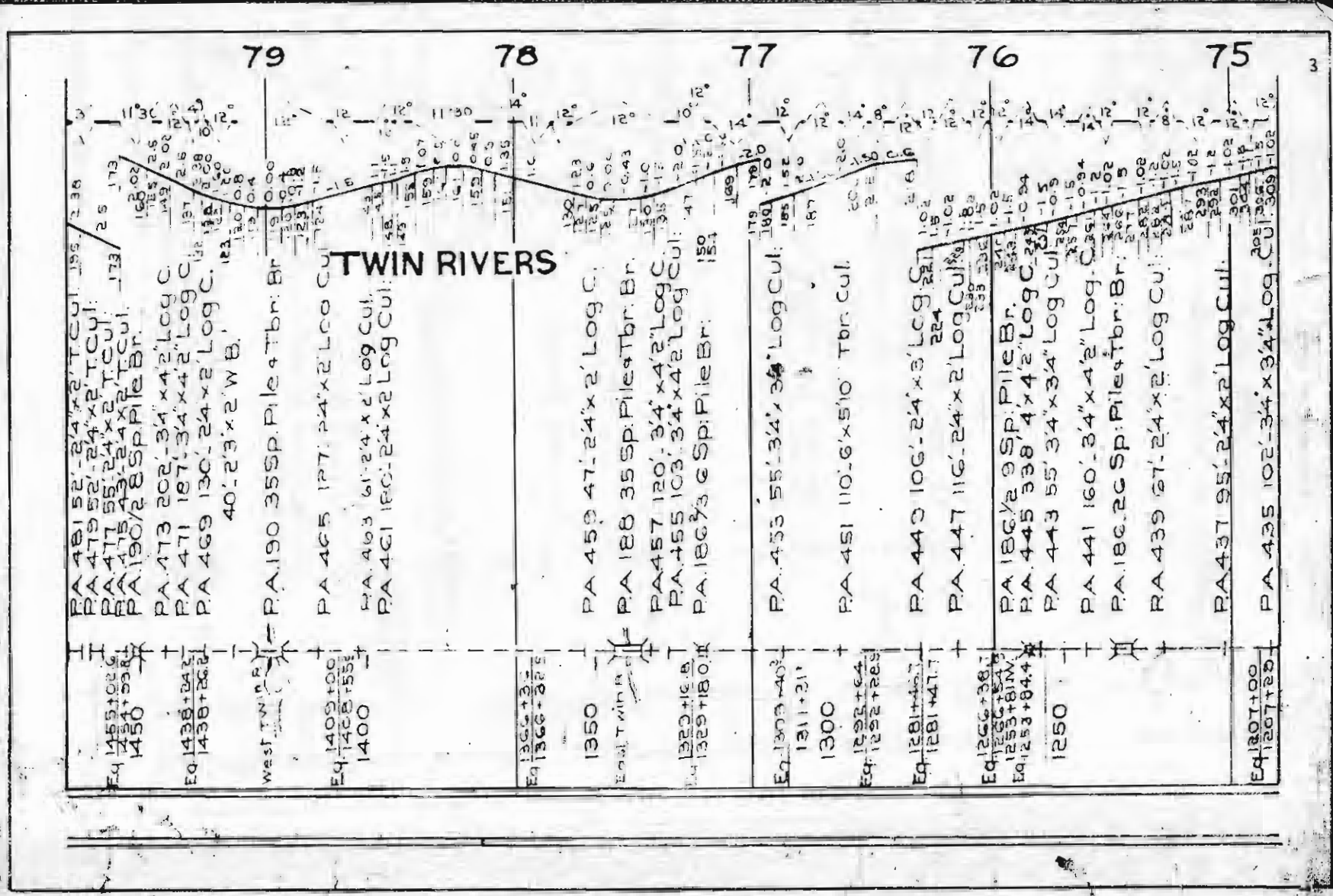

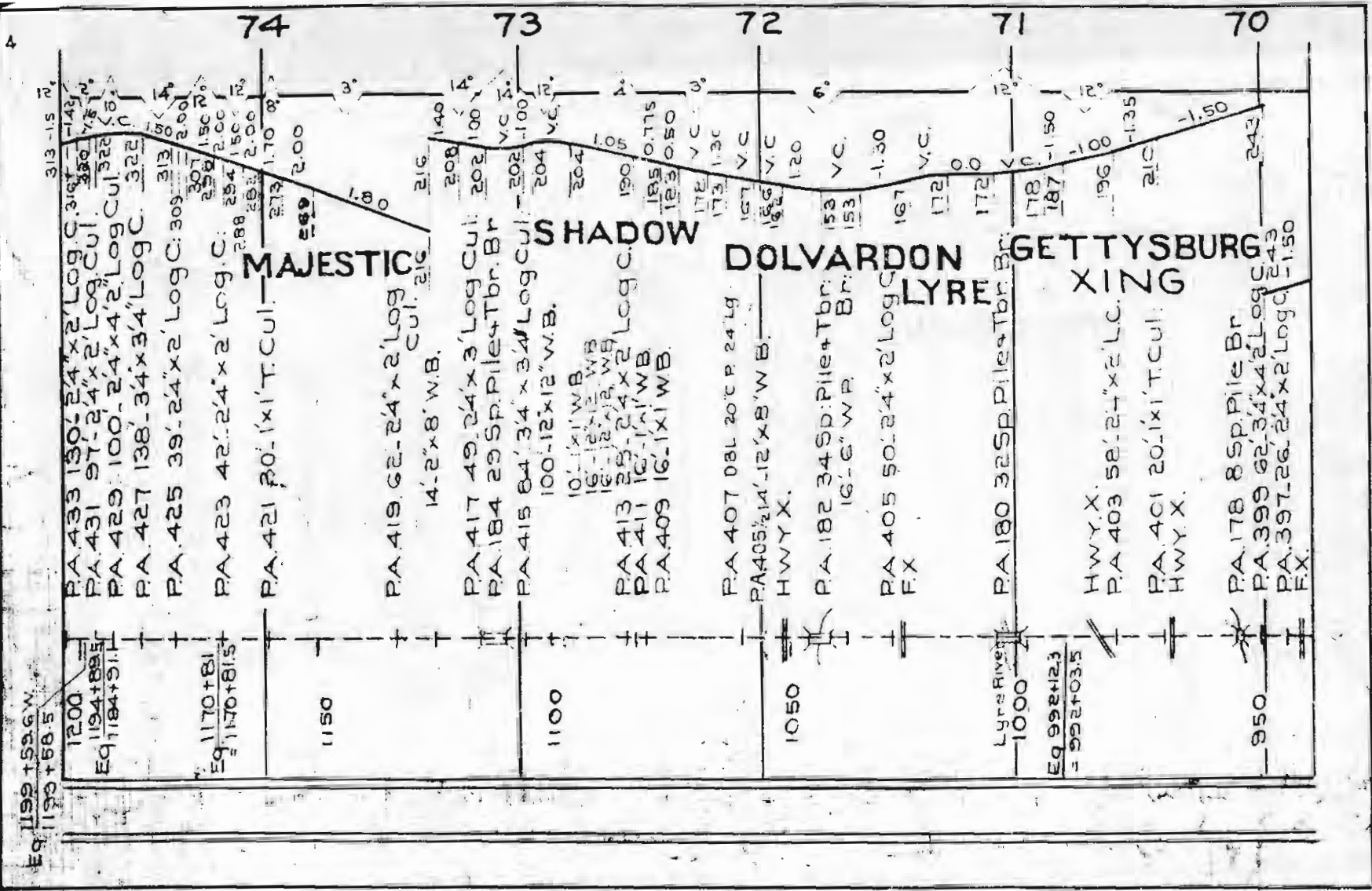

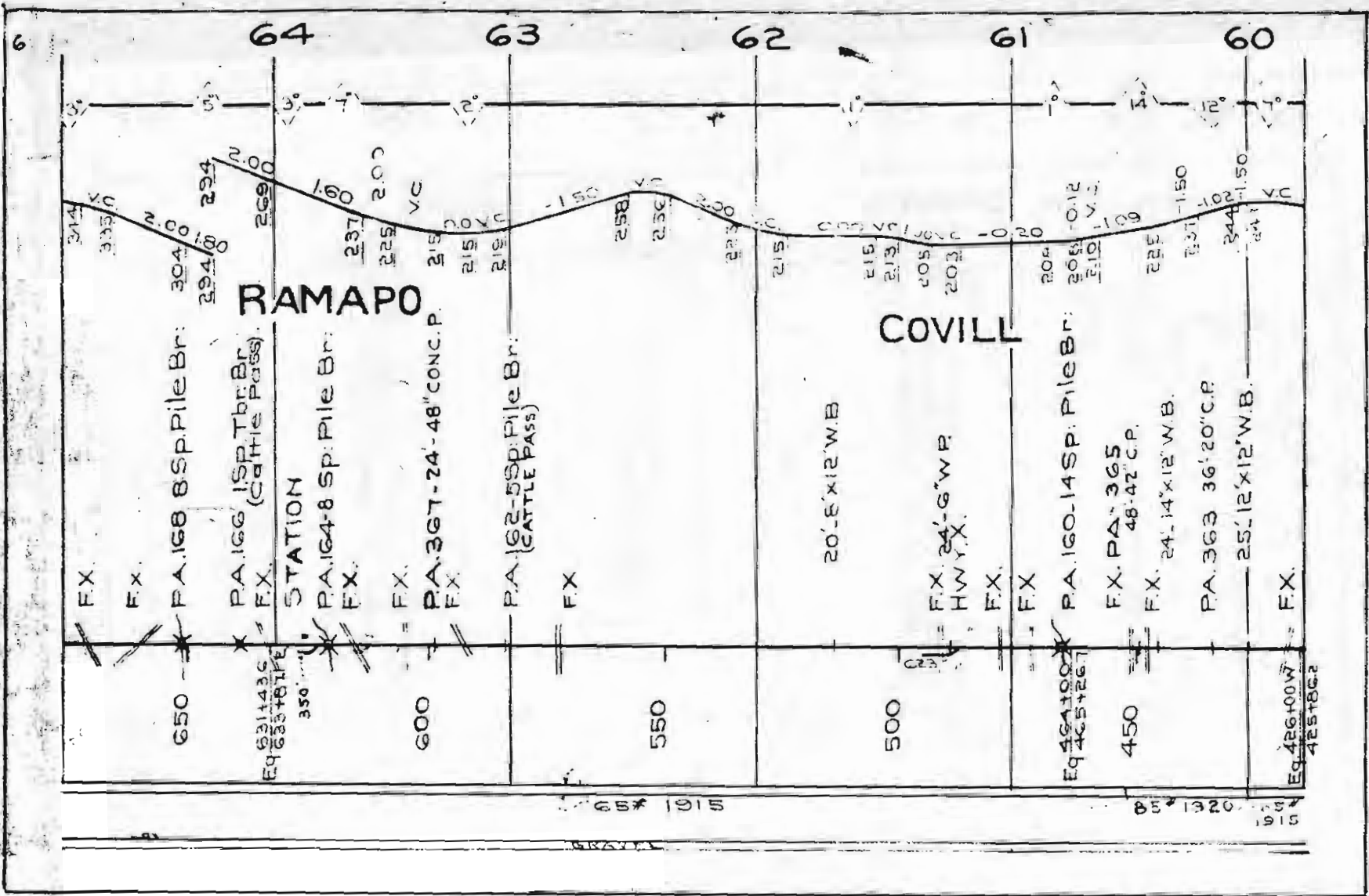

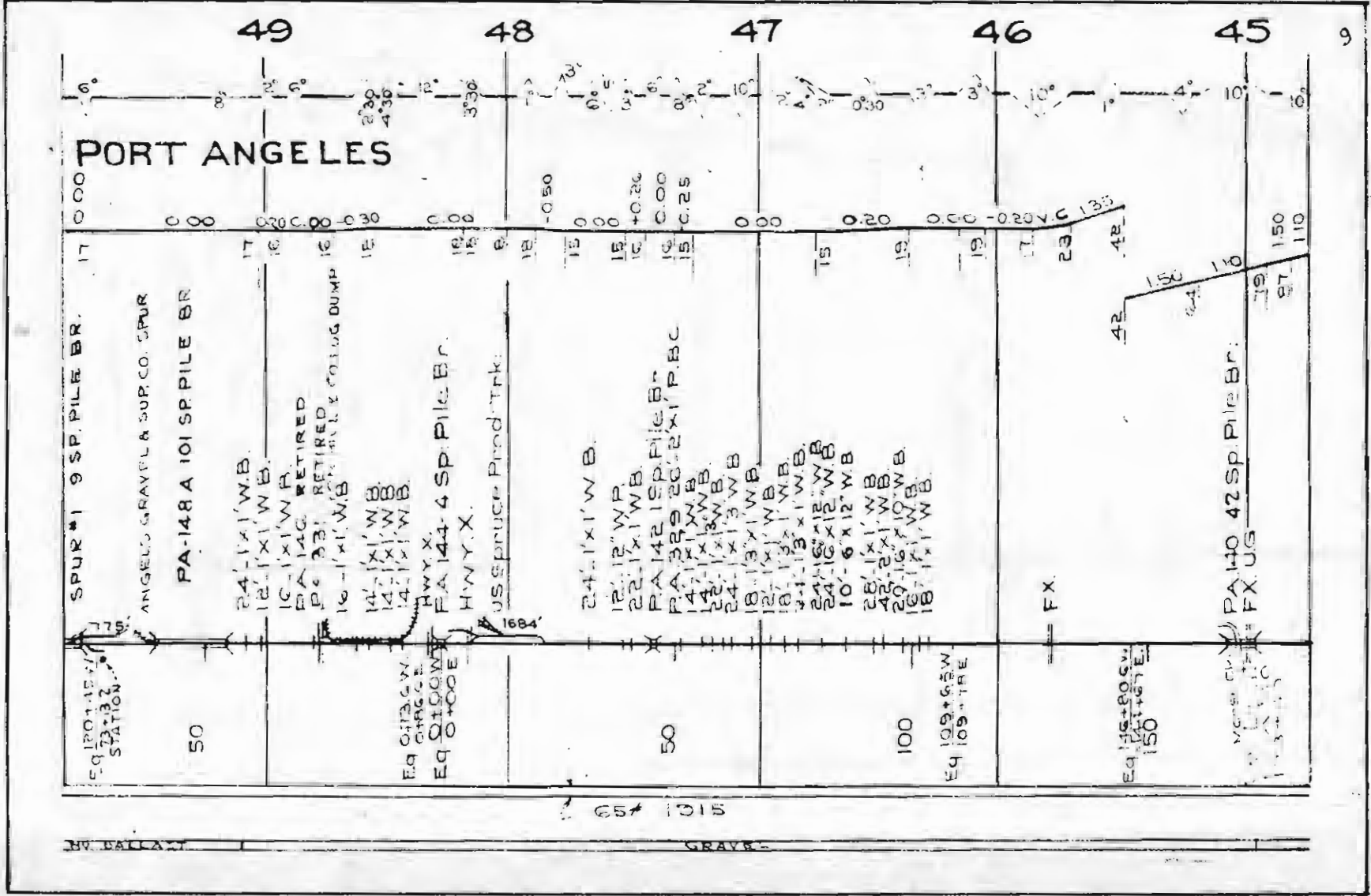

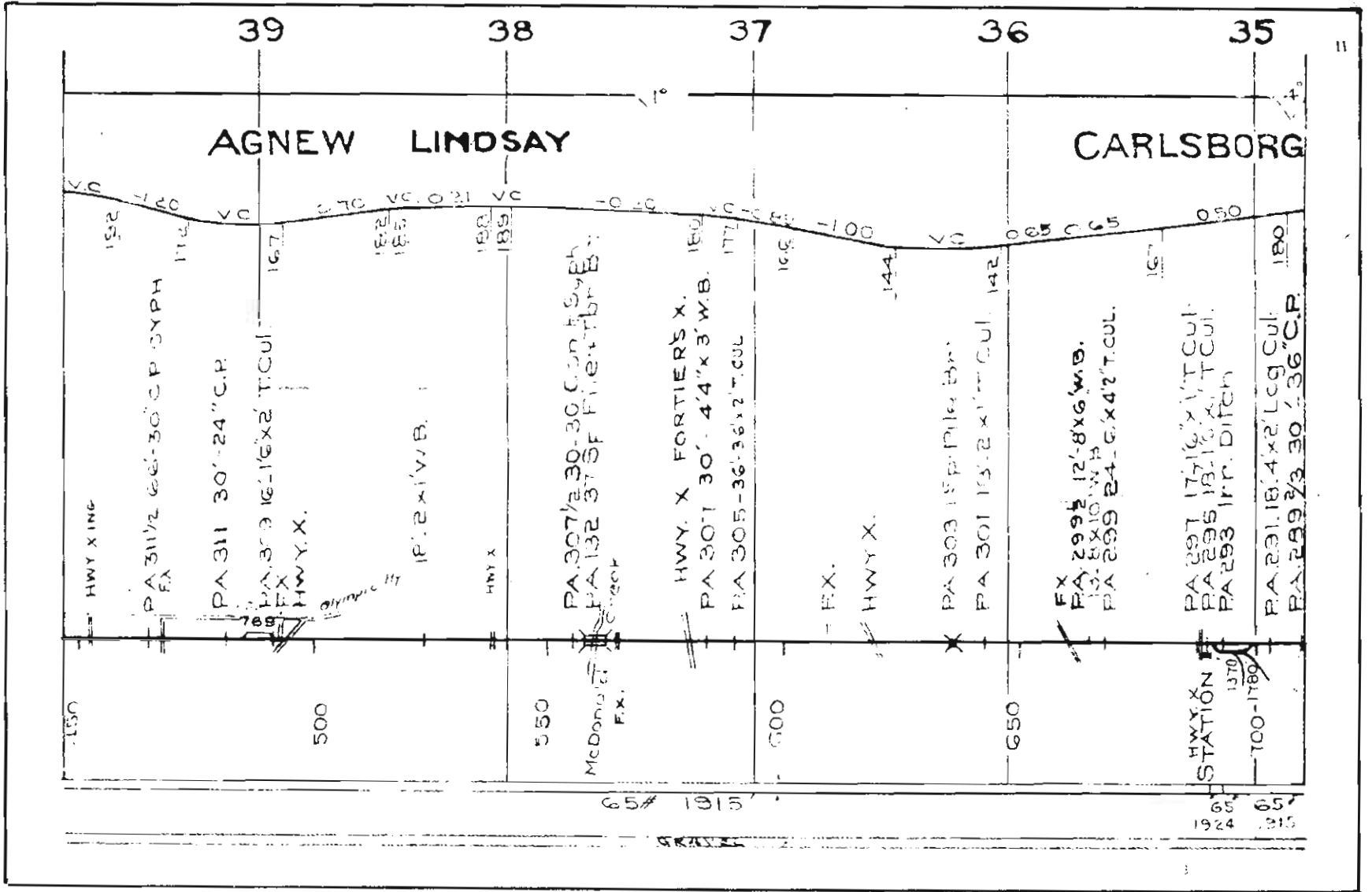

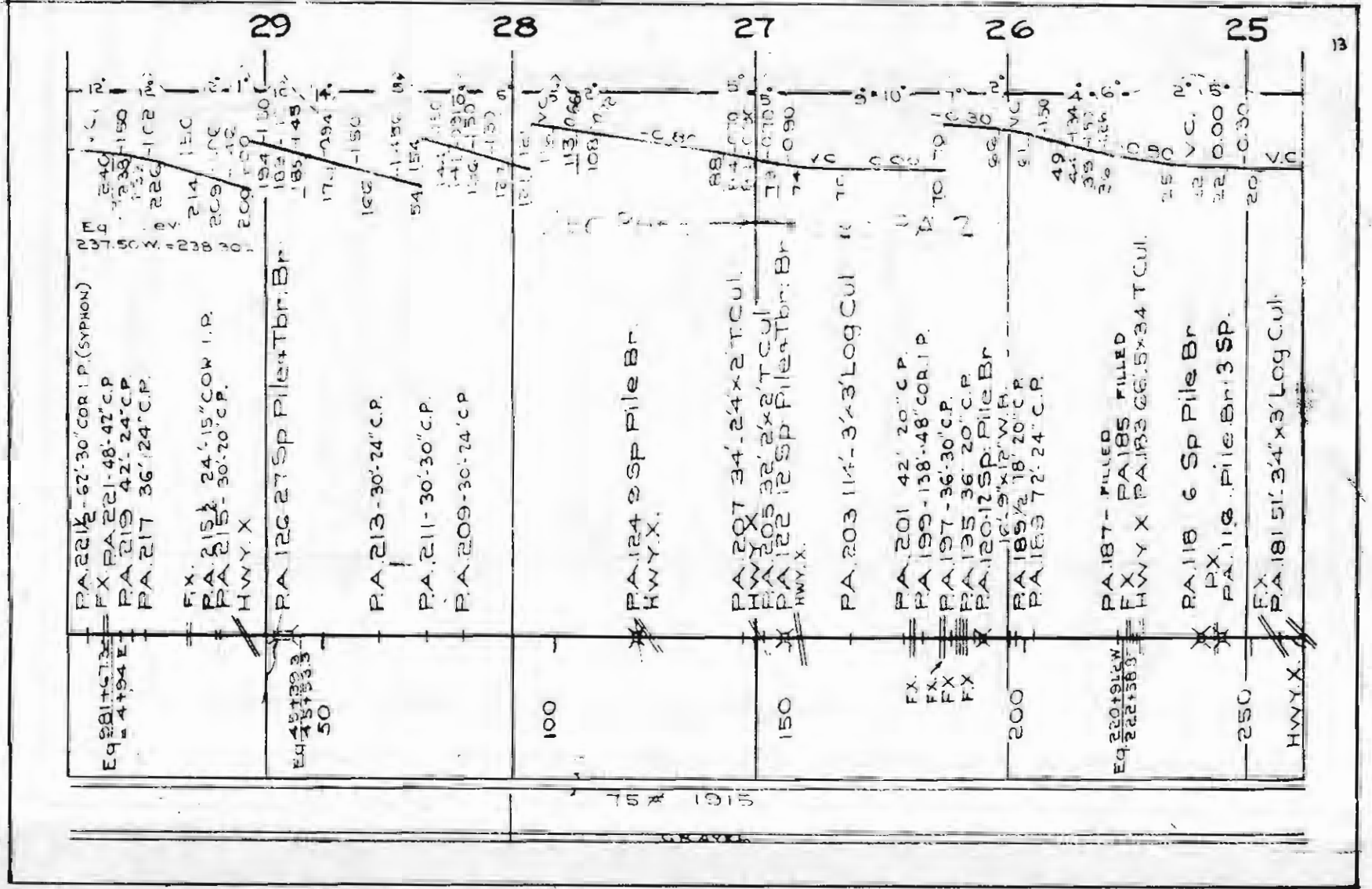

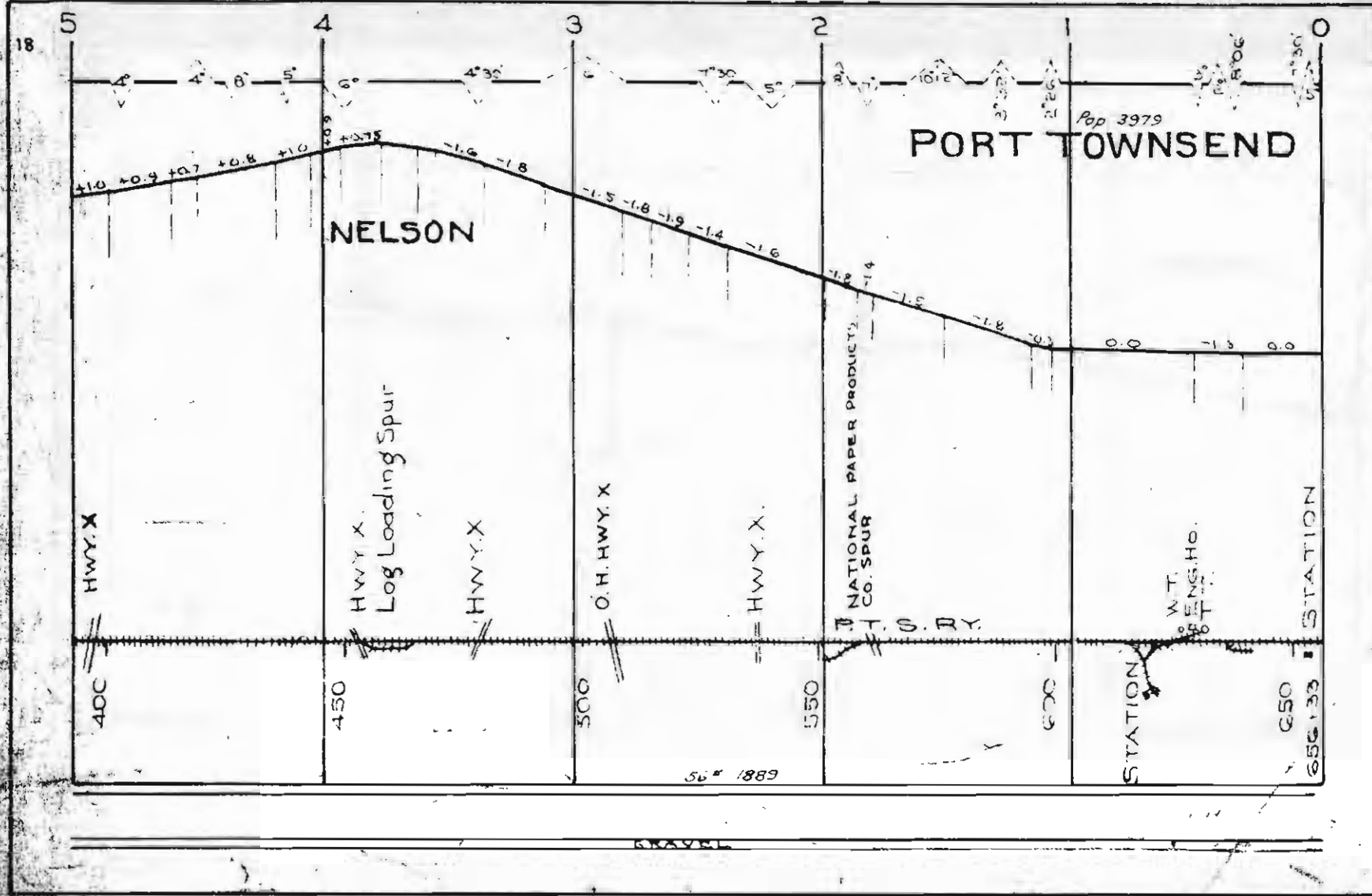

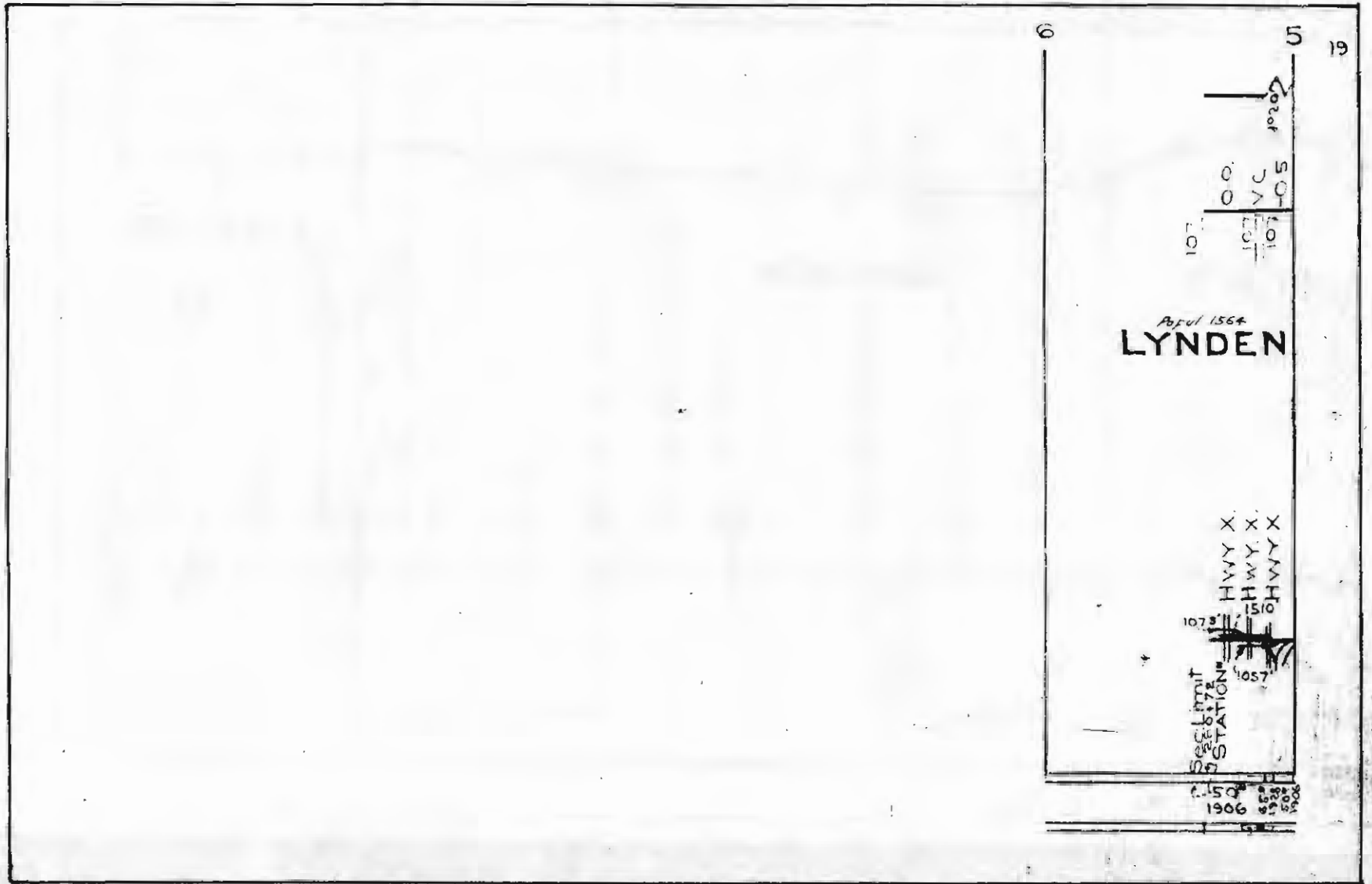

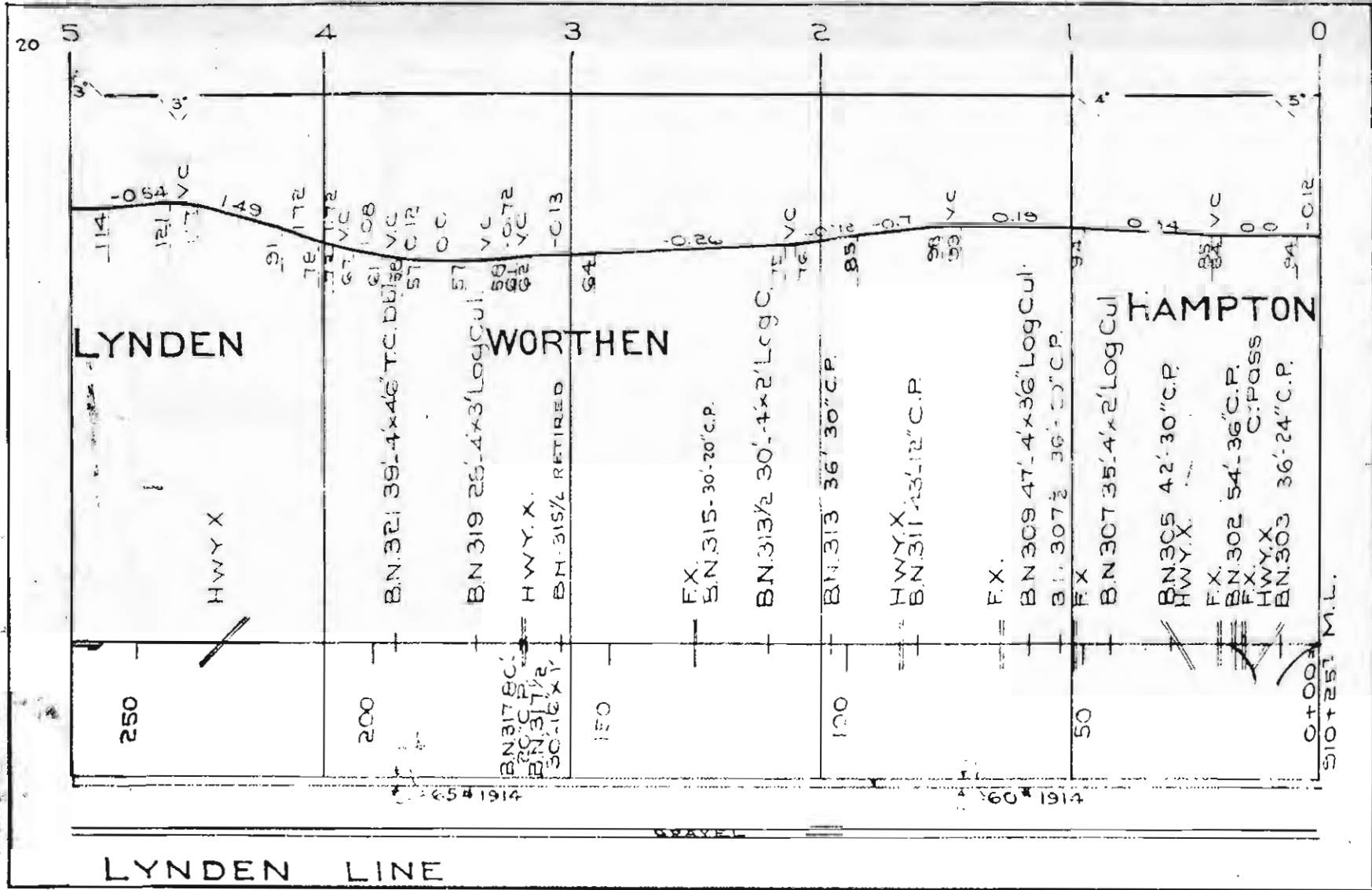

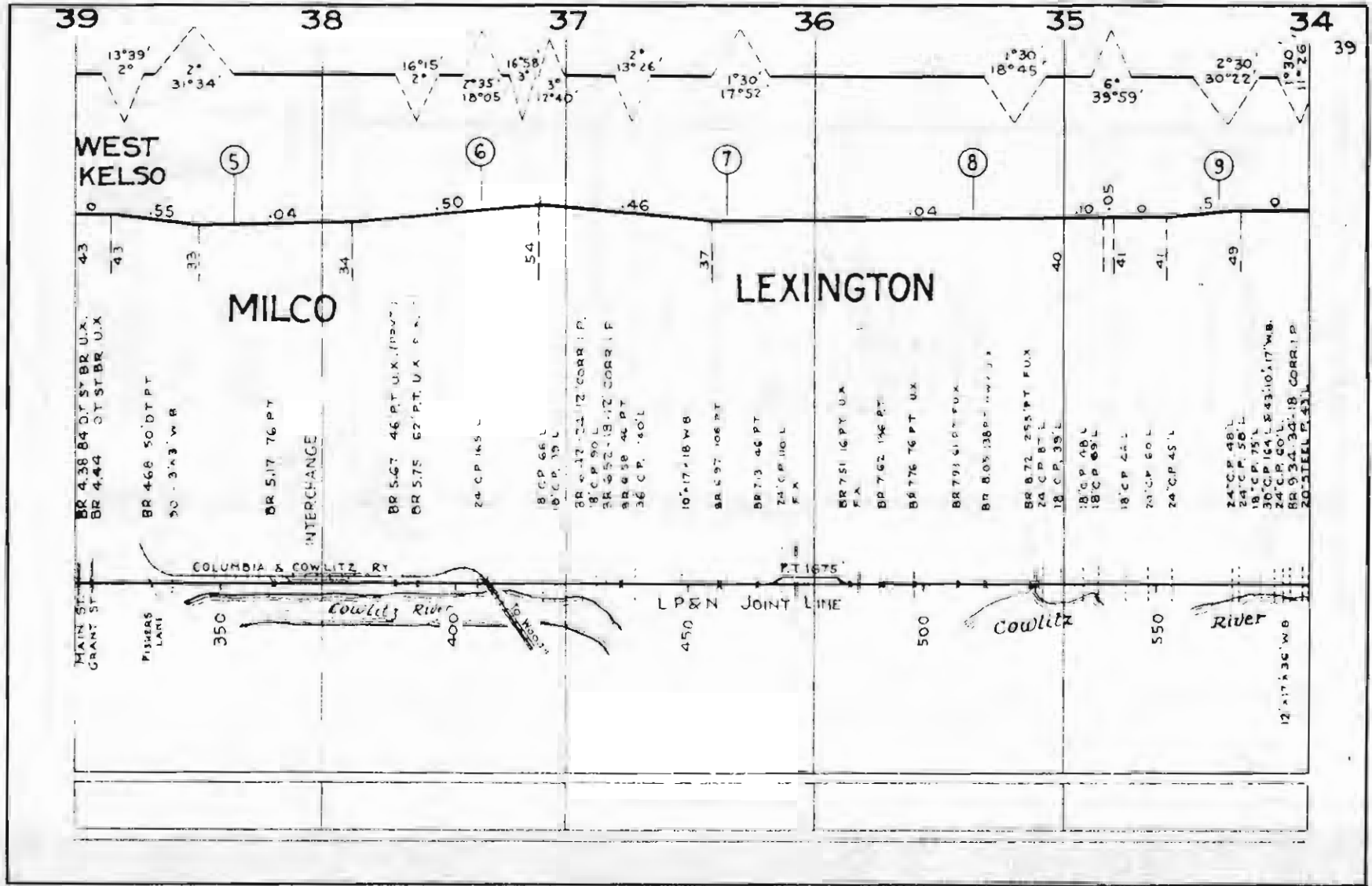

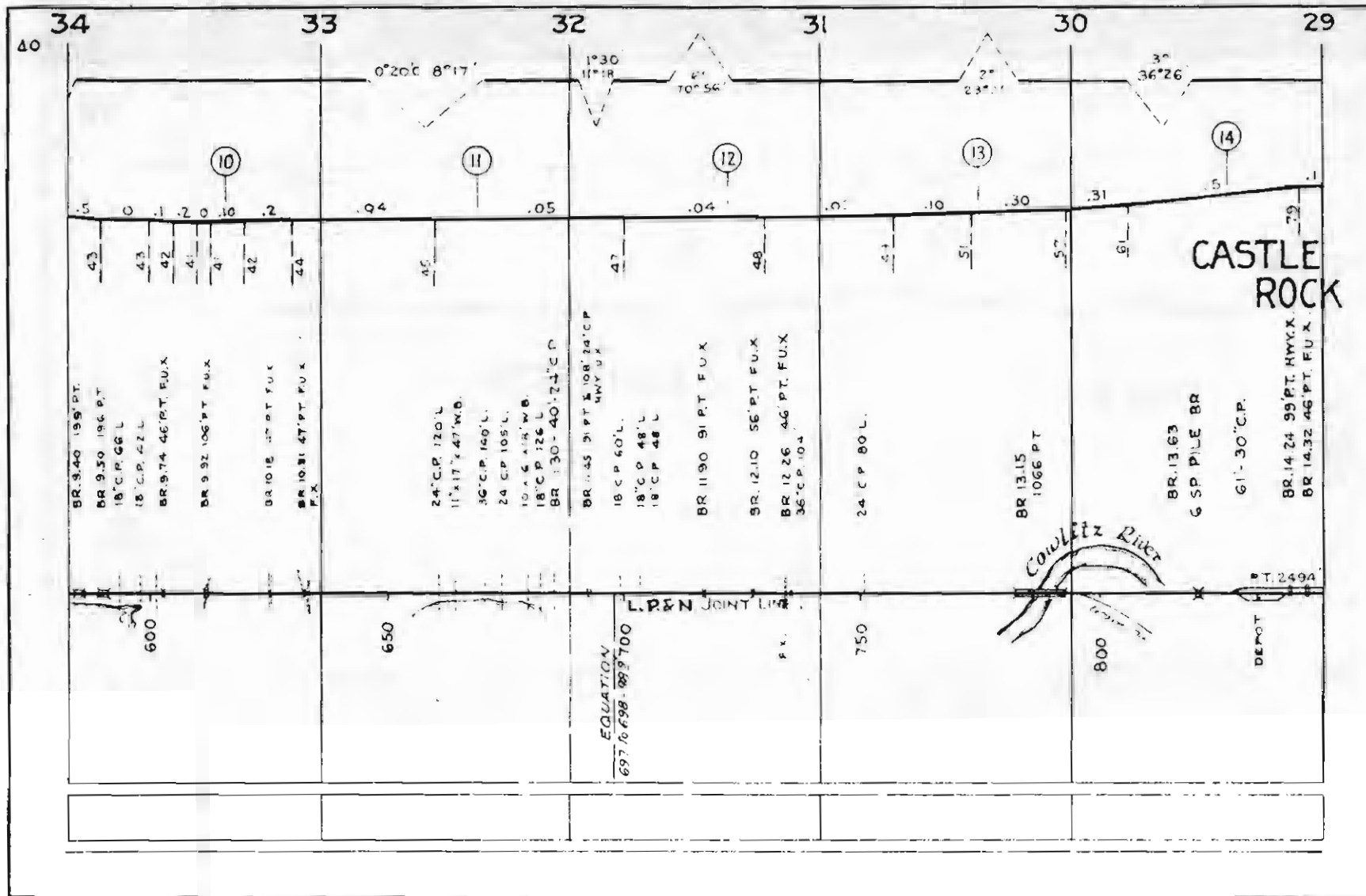

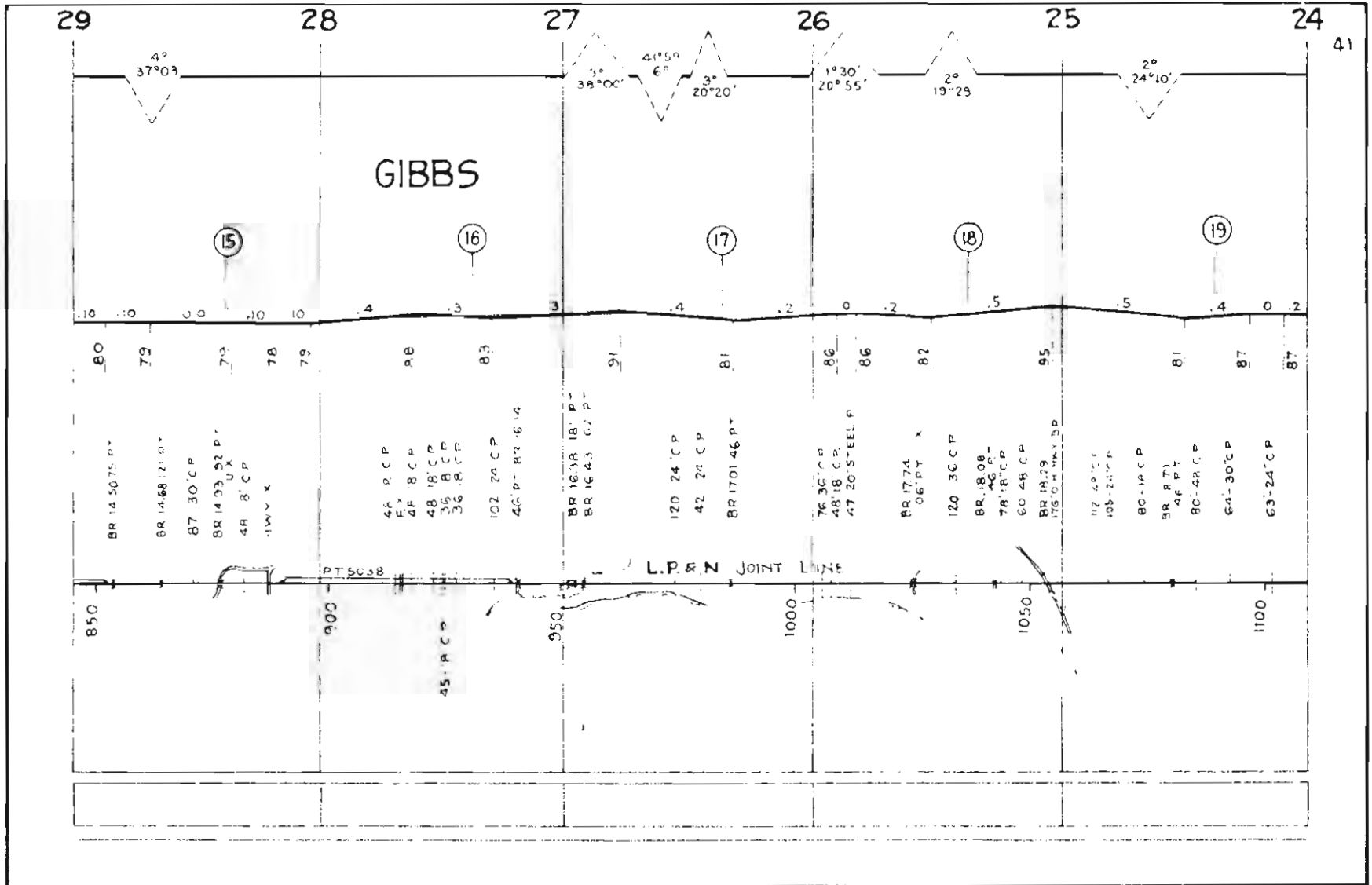

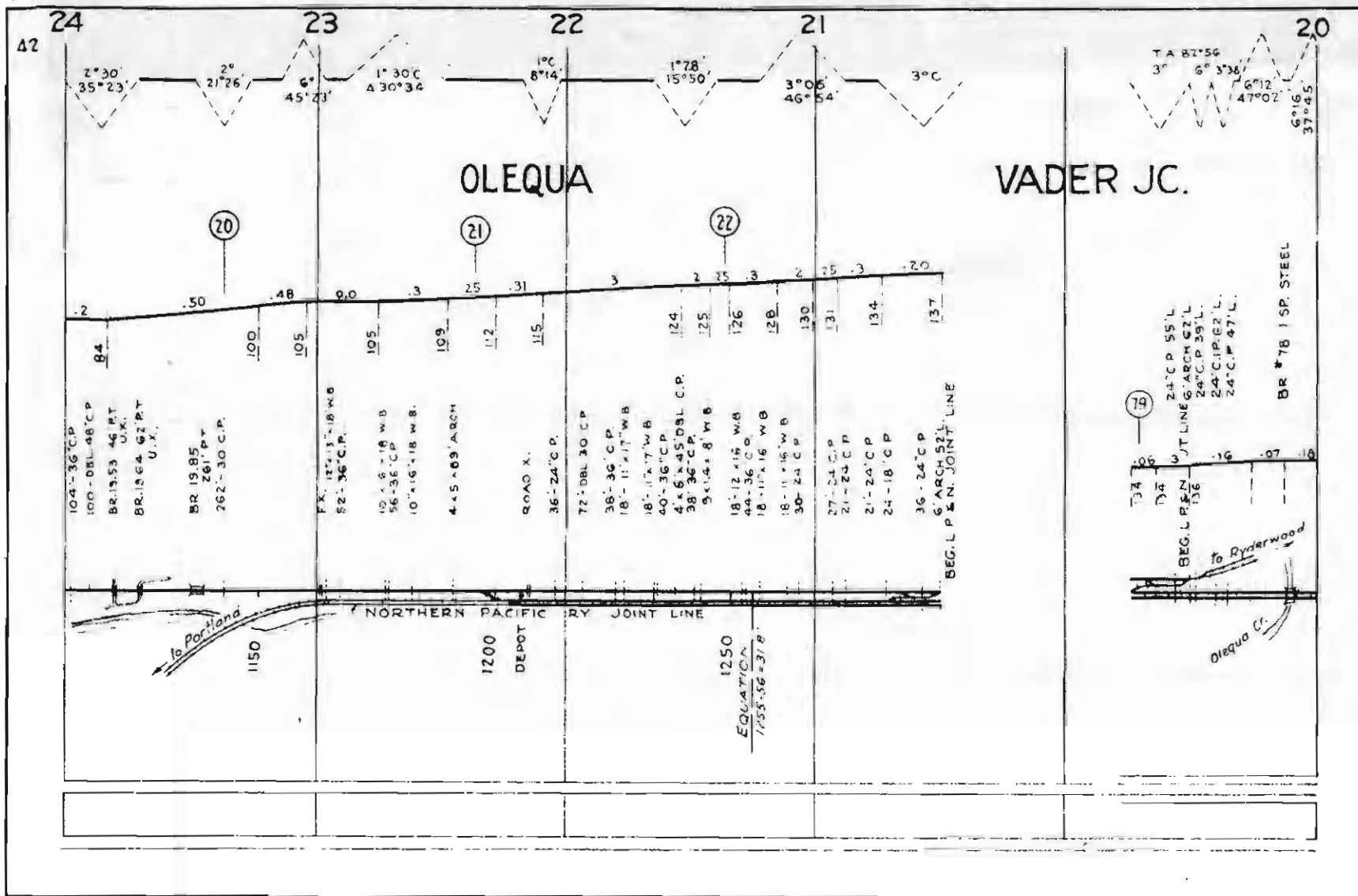

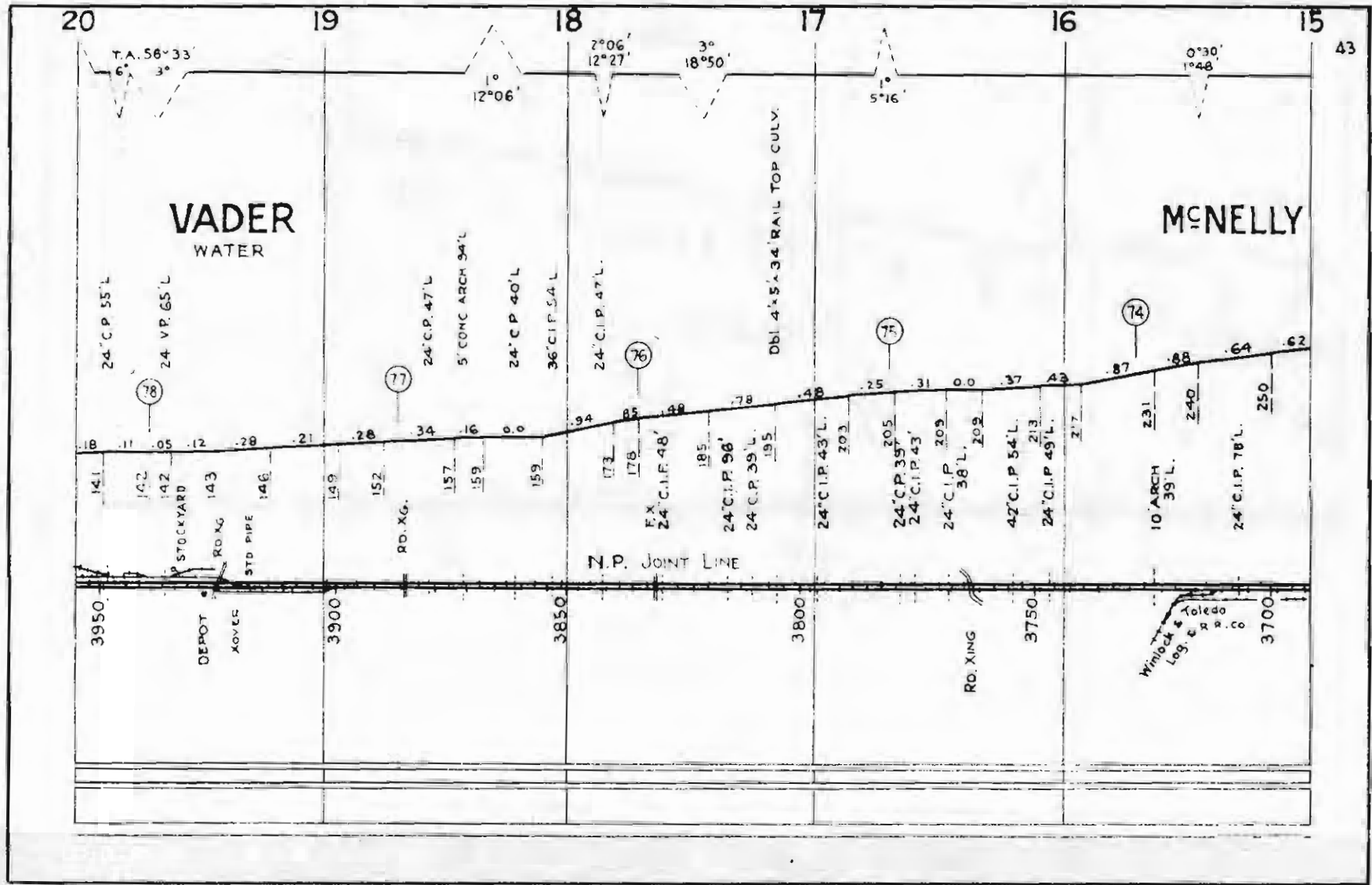

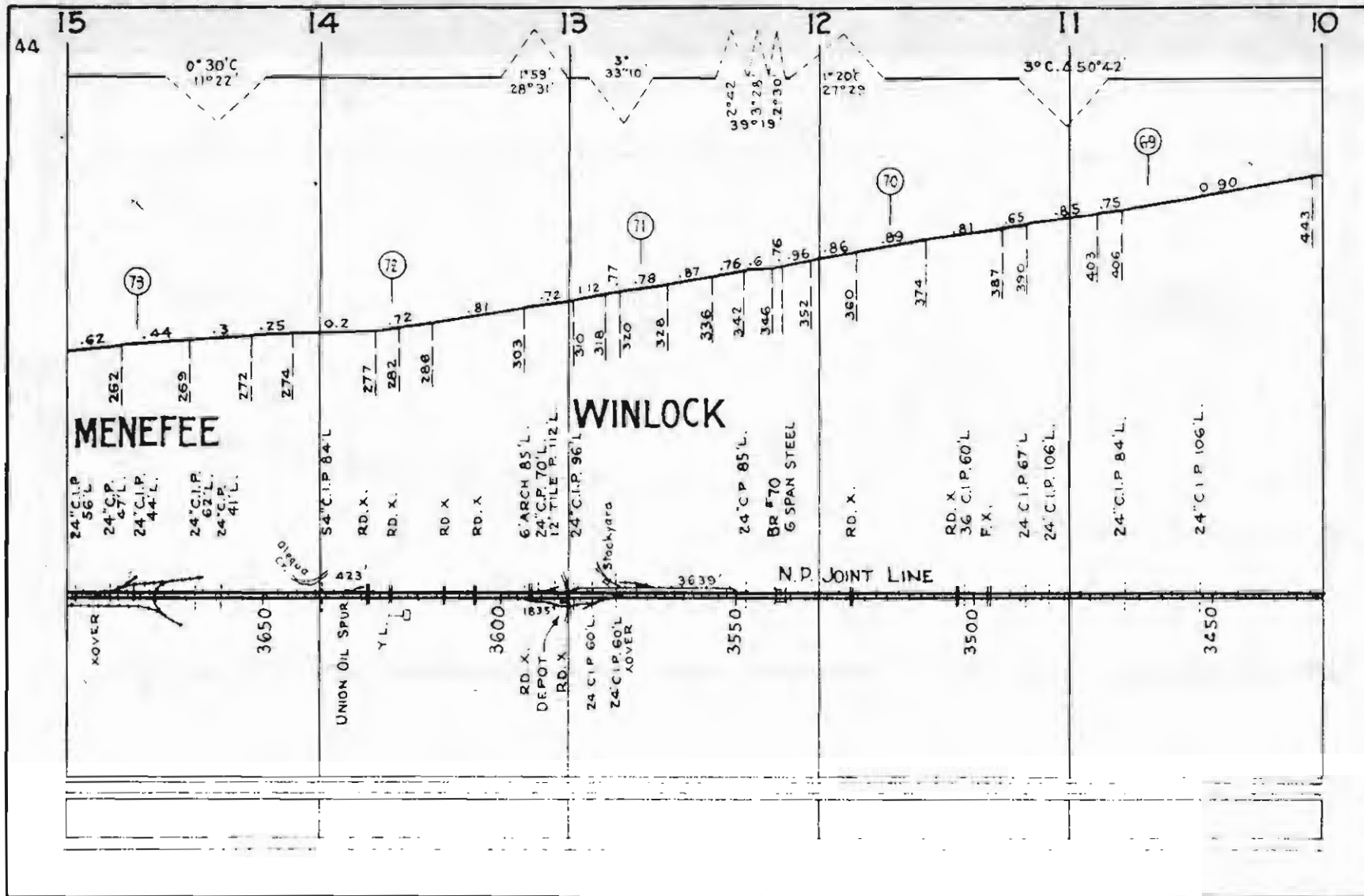

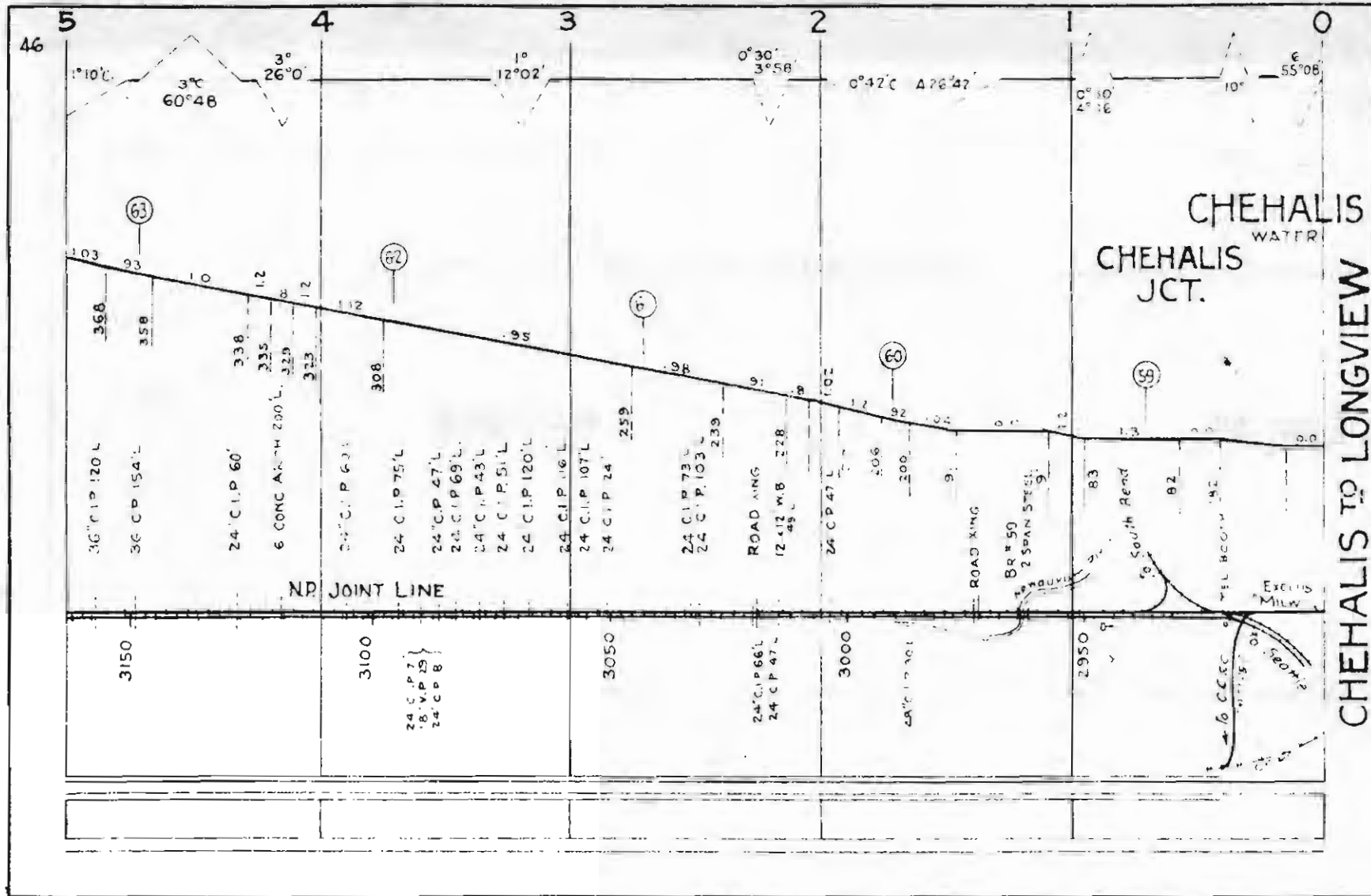

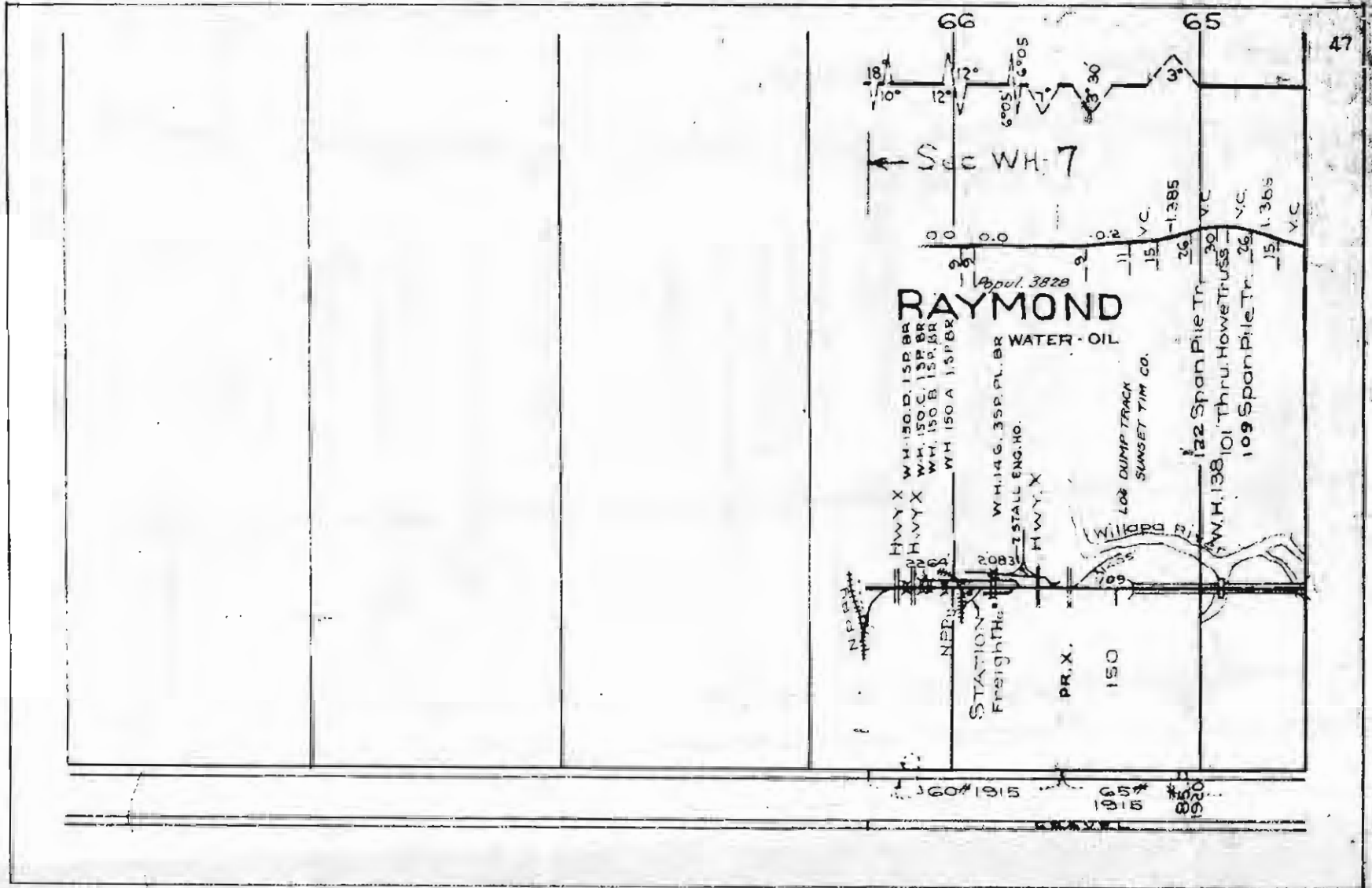

48

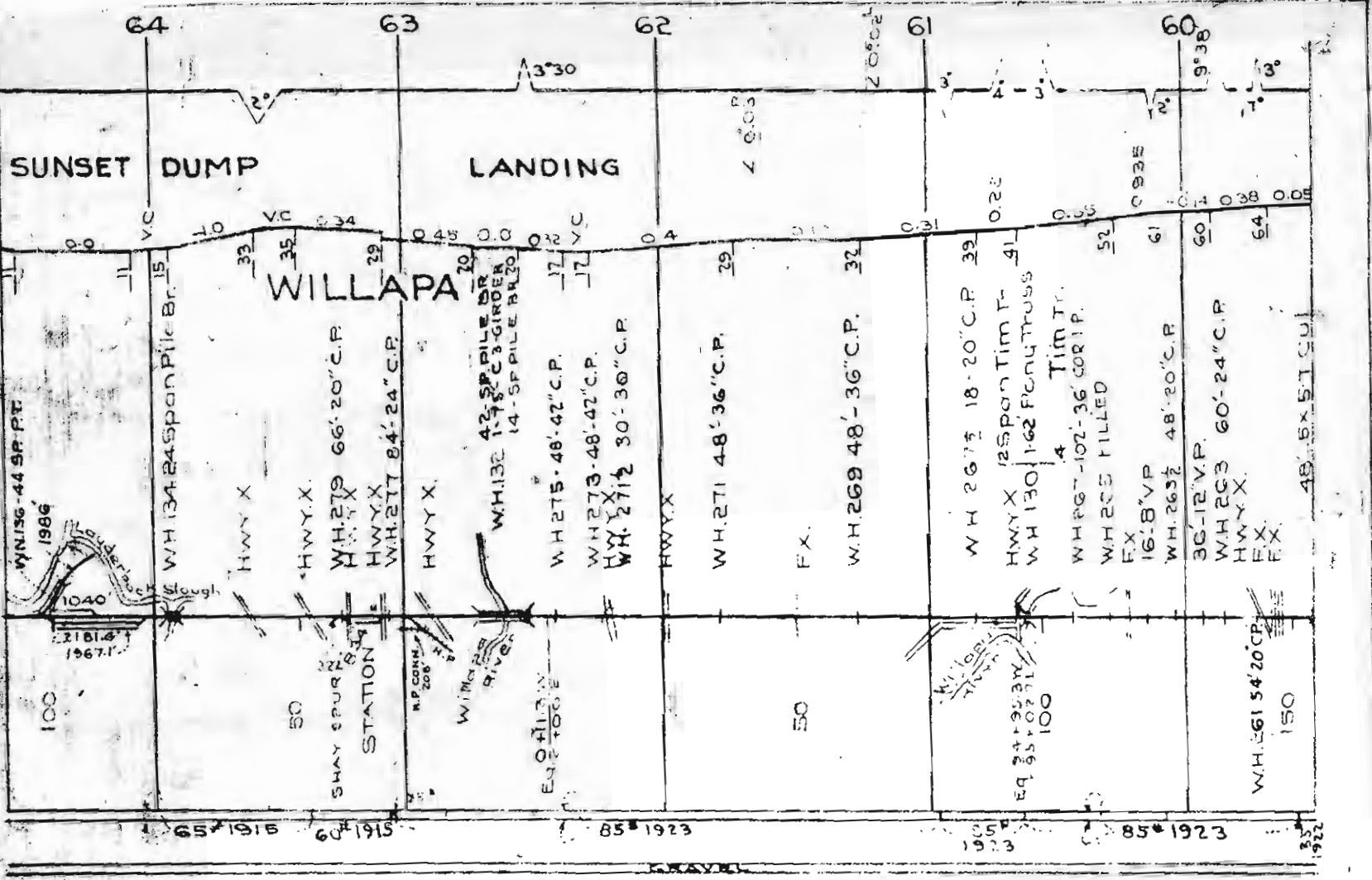

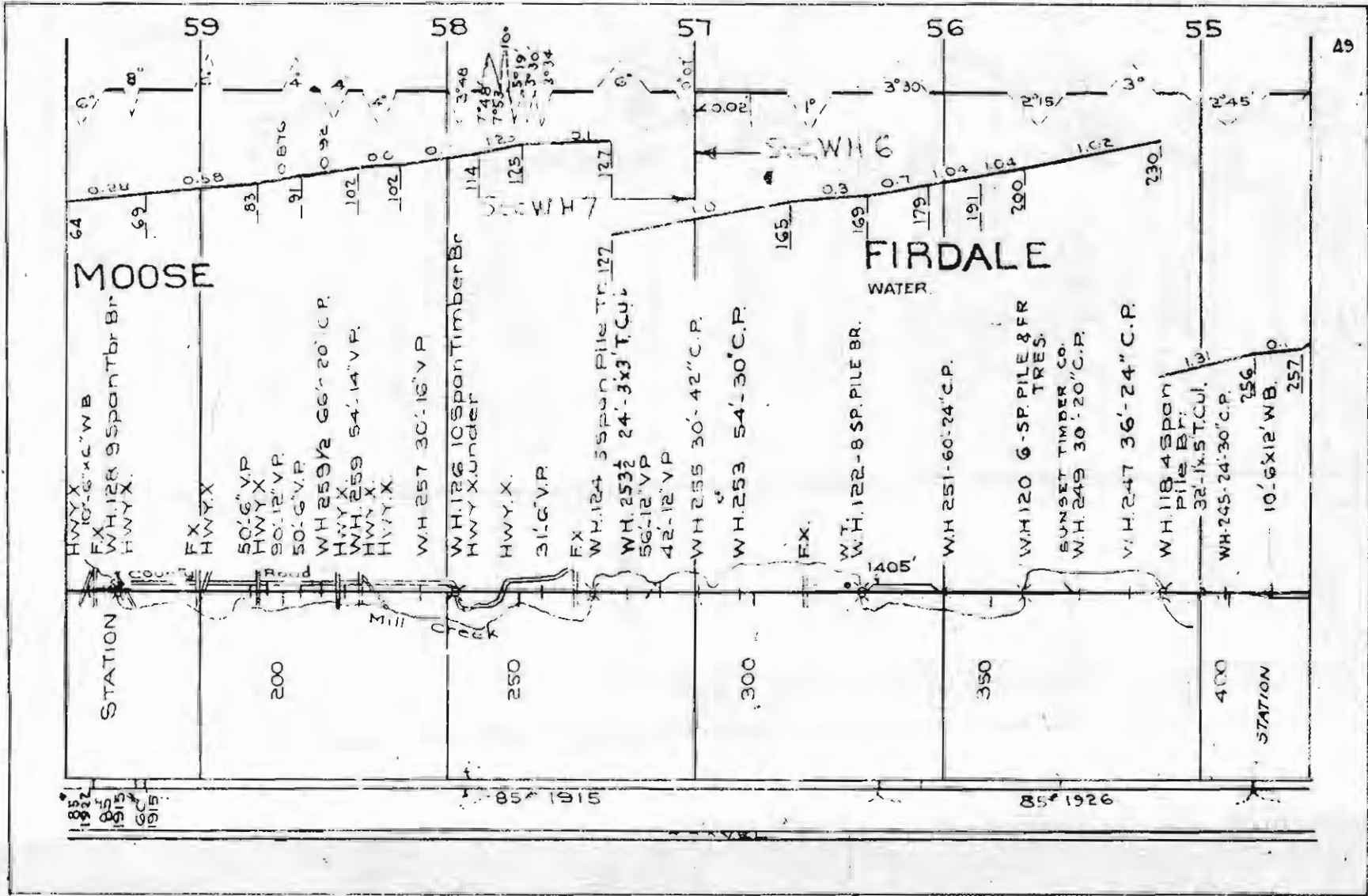

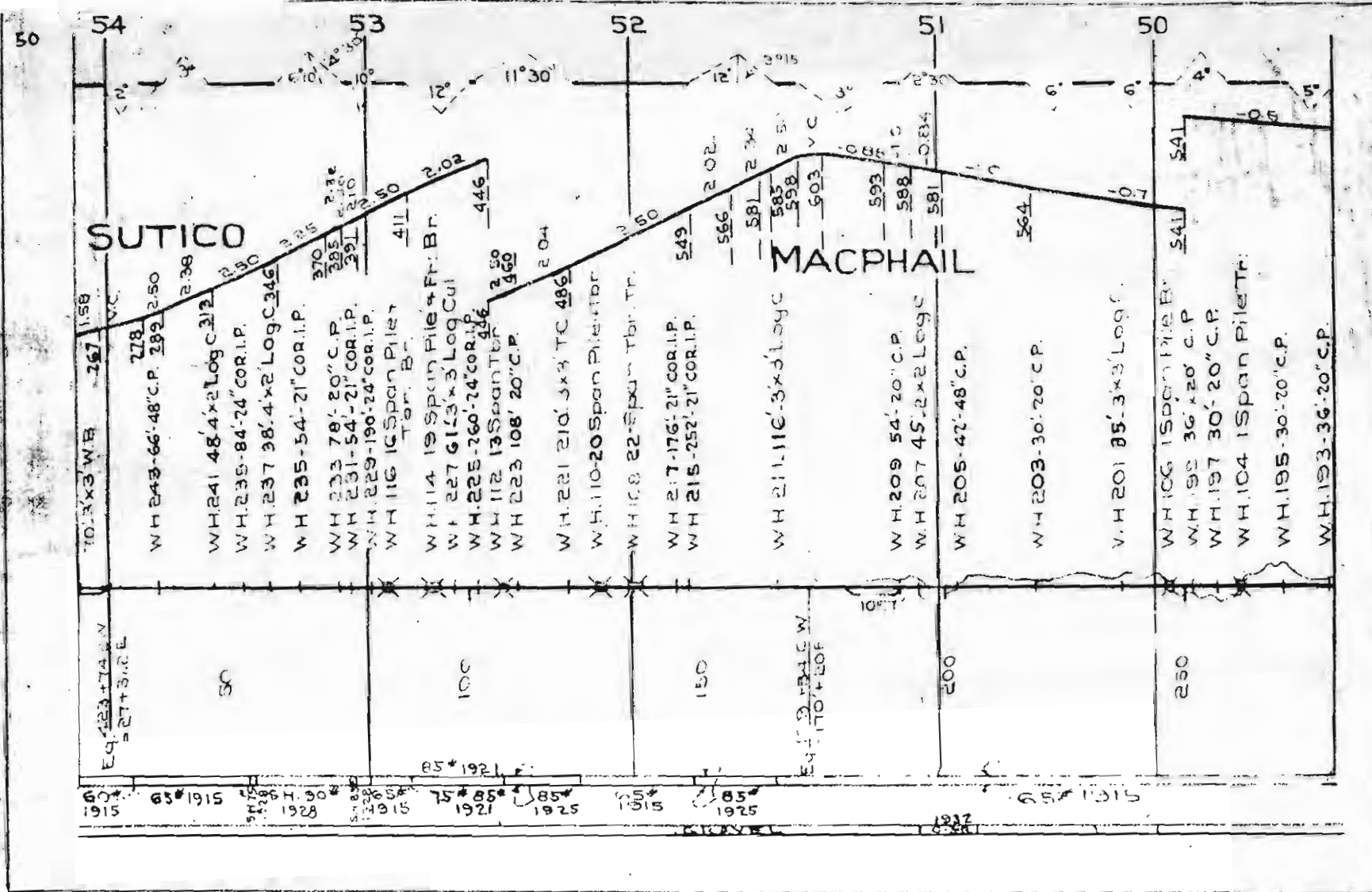

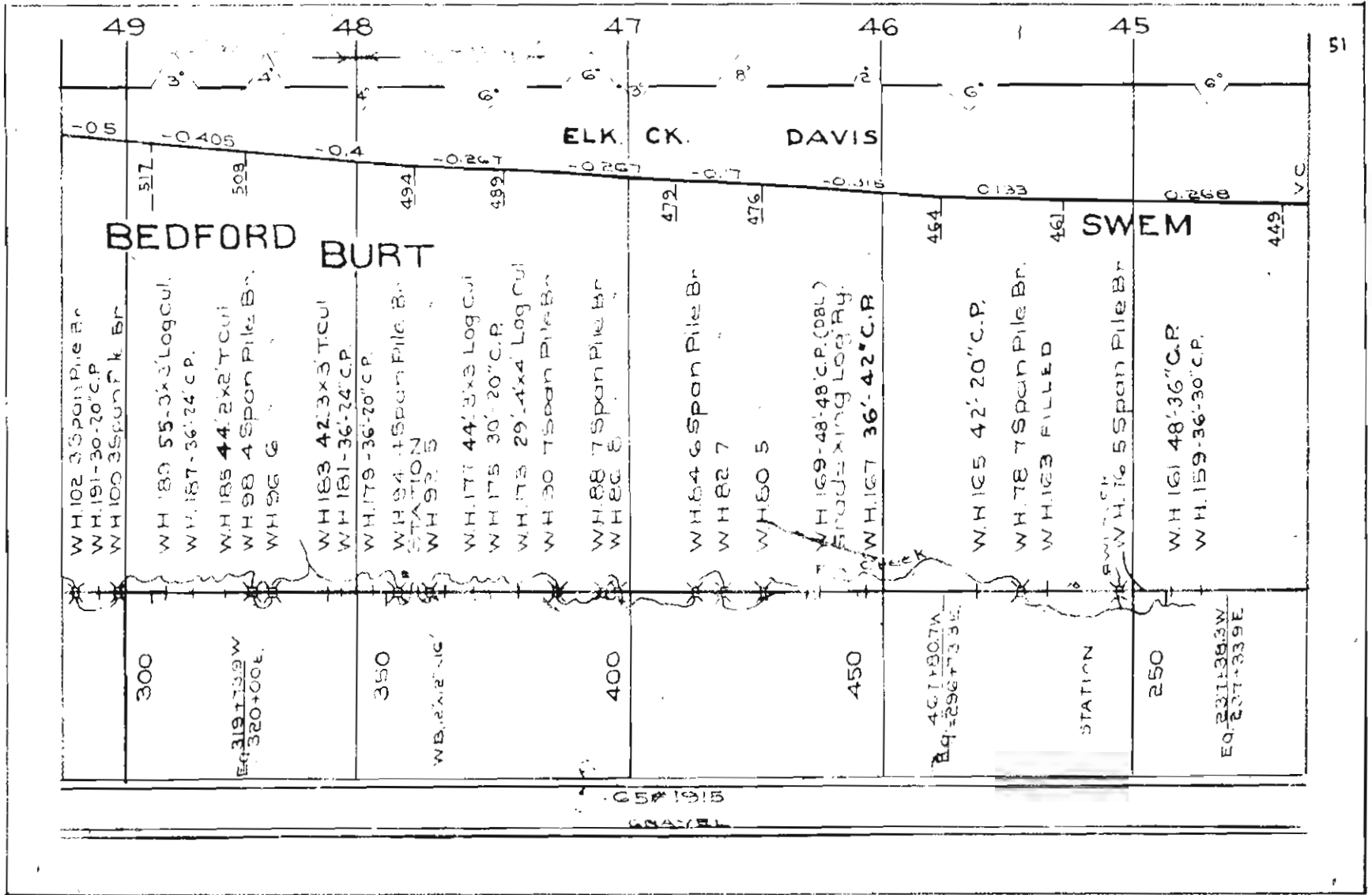

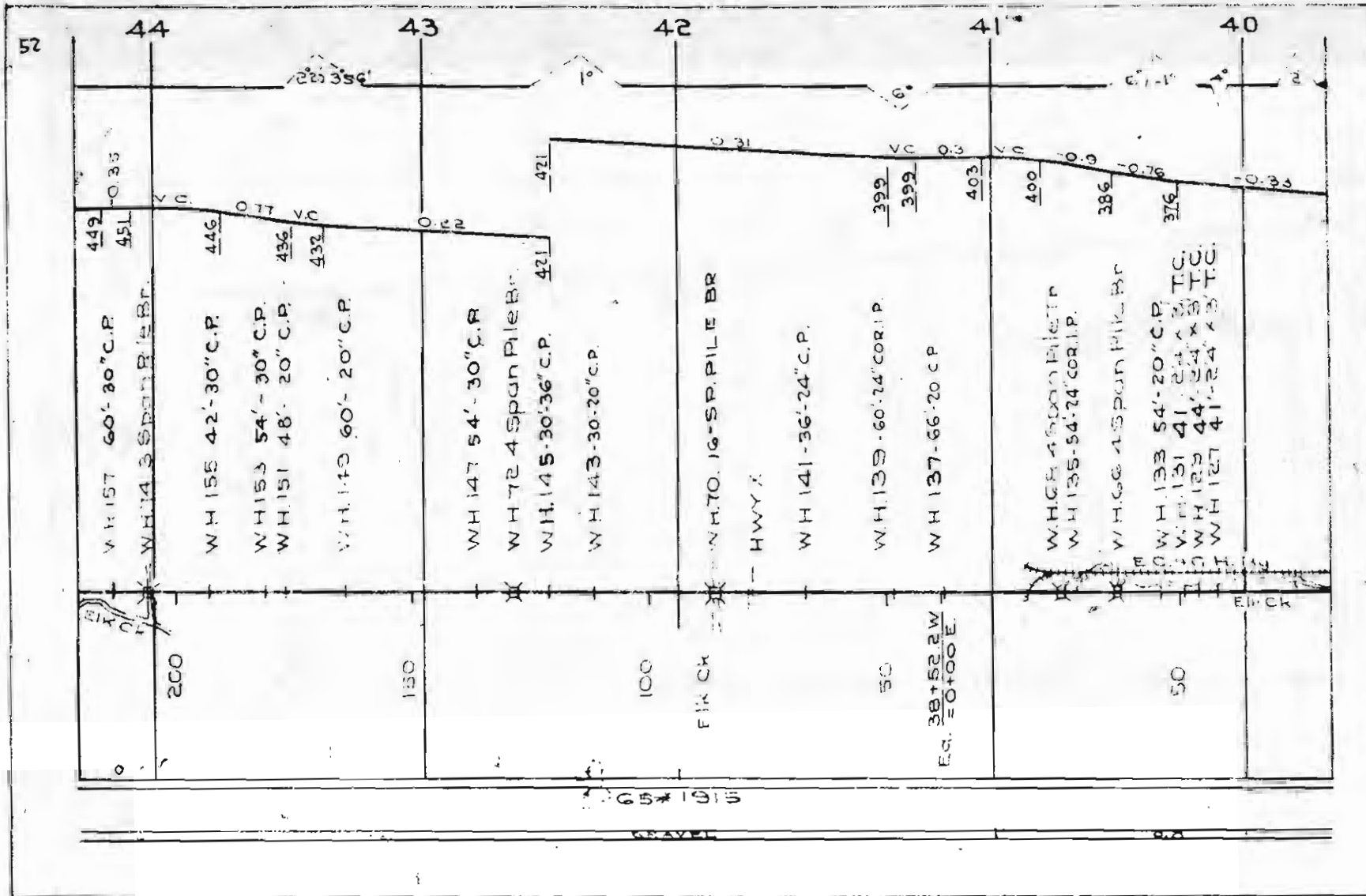

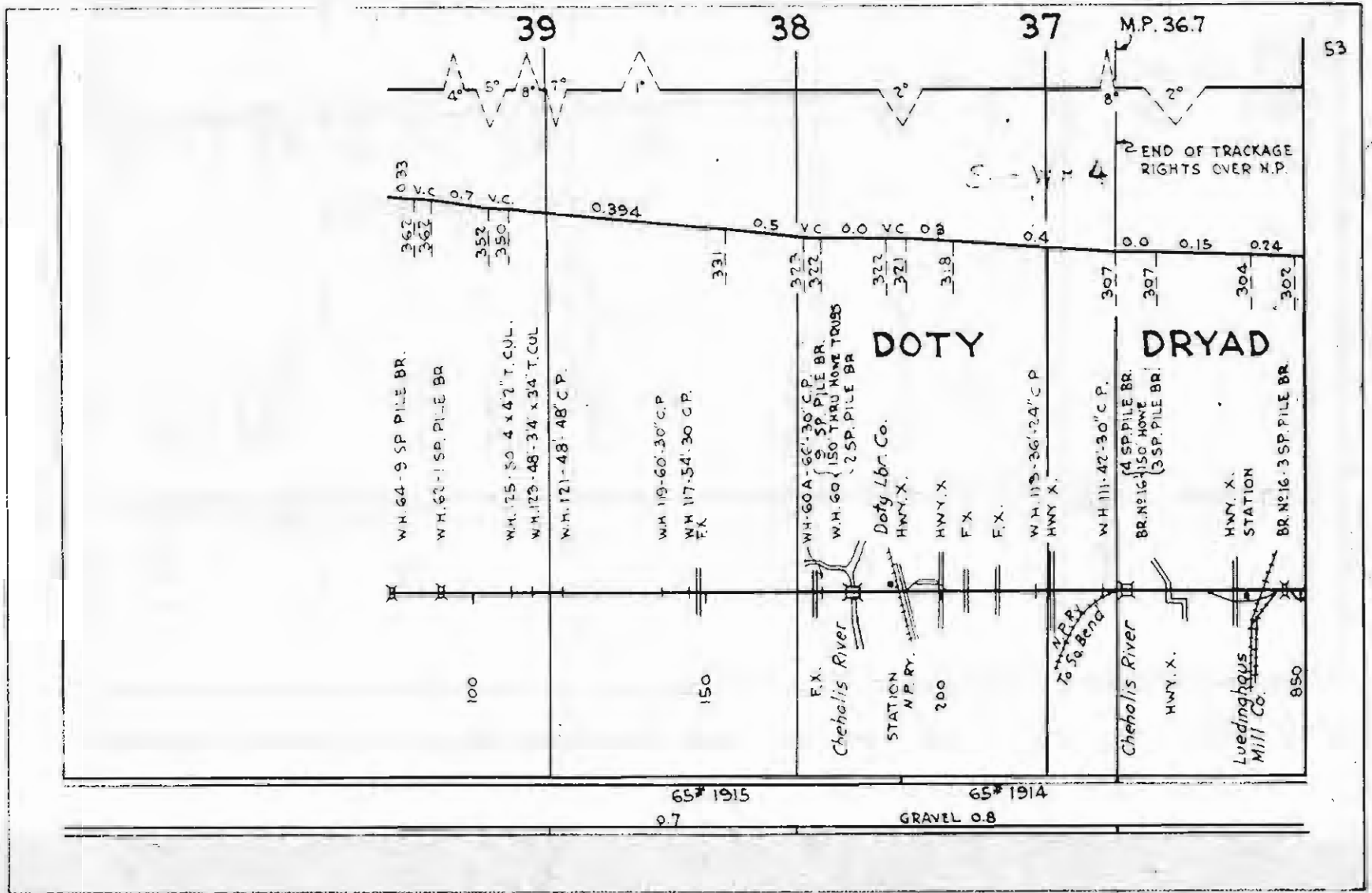

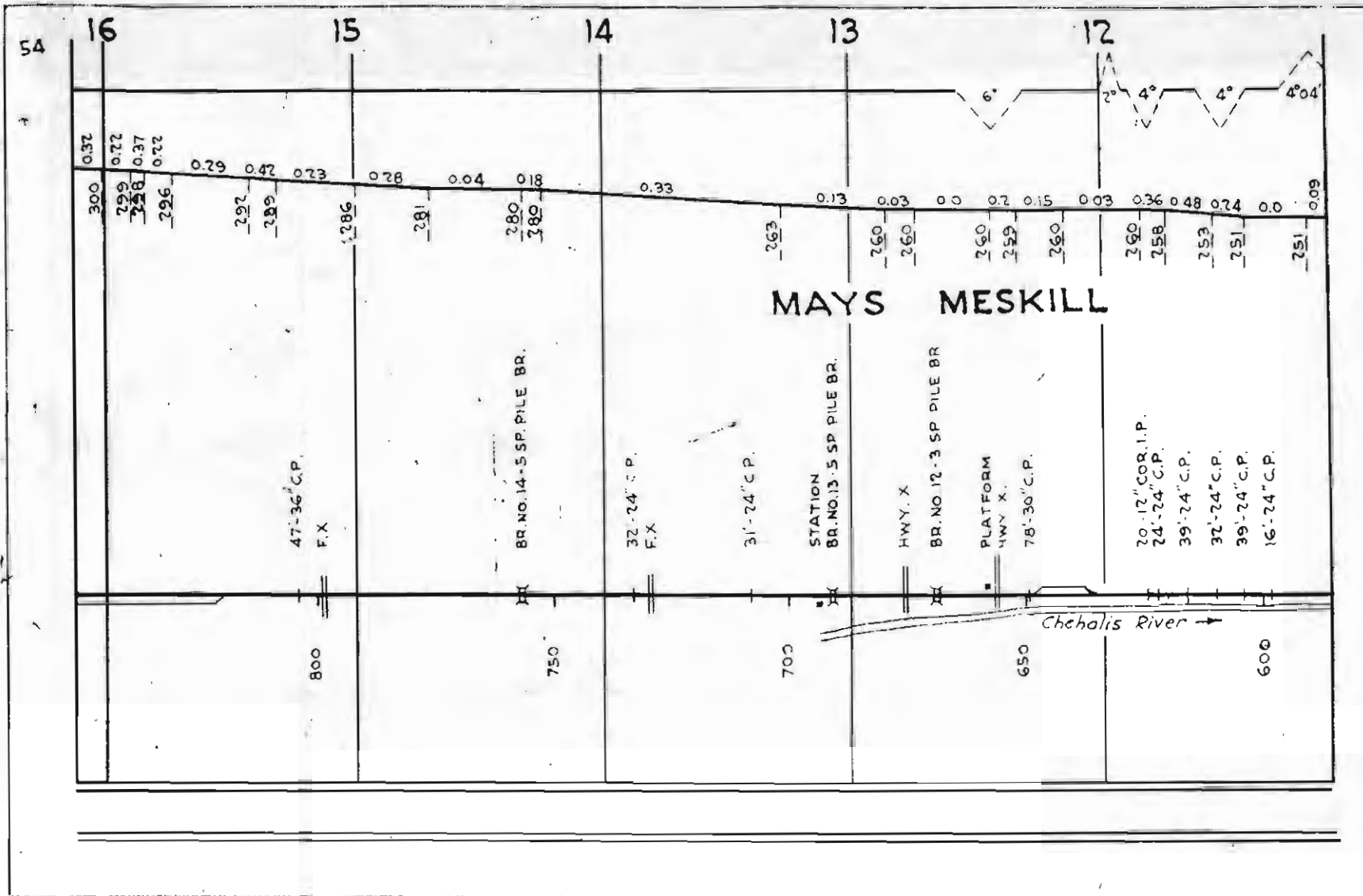

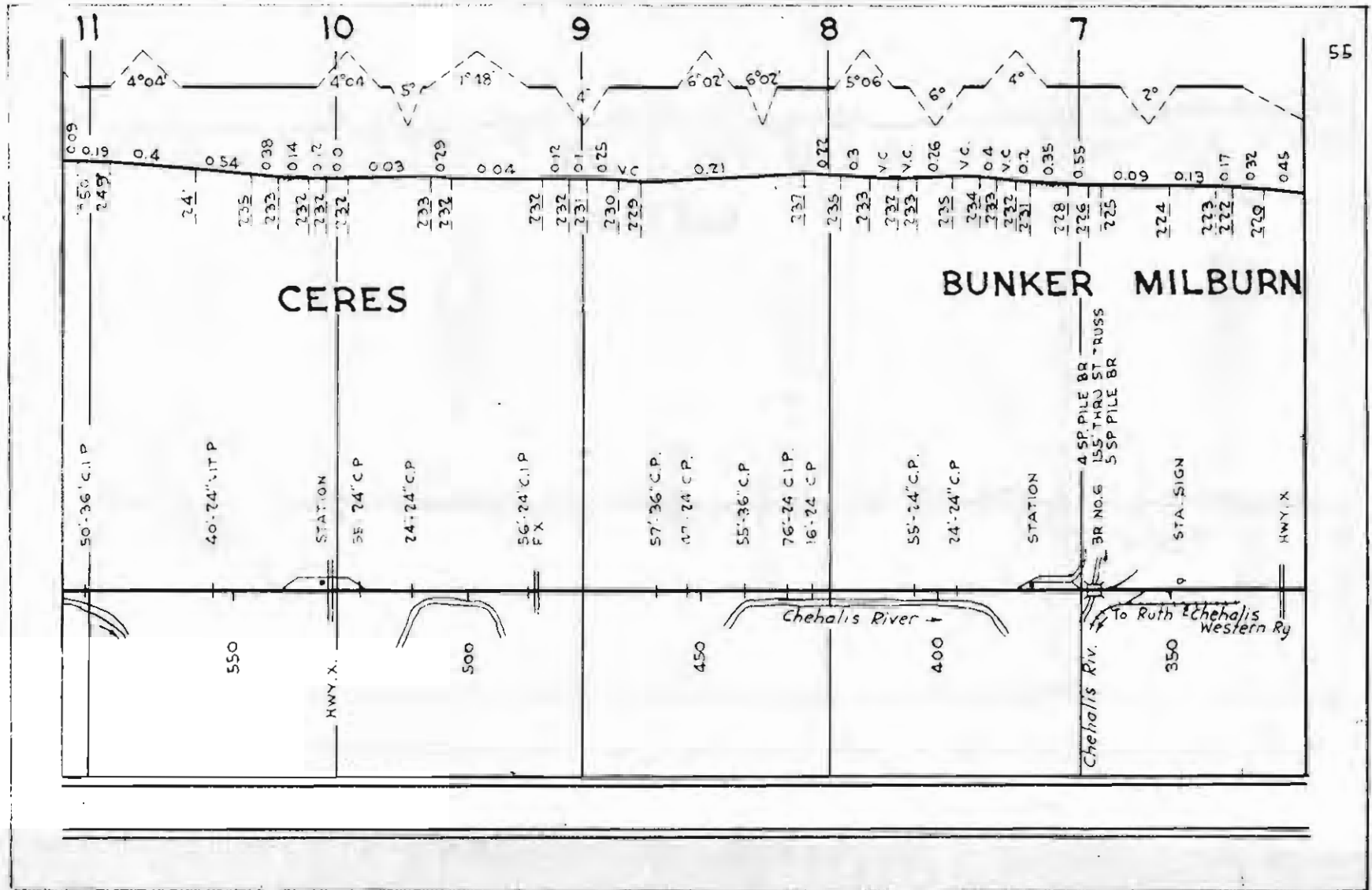

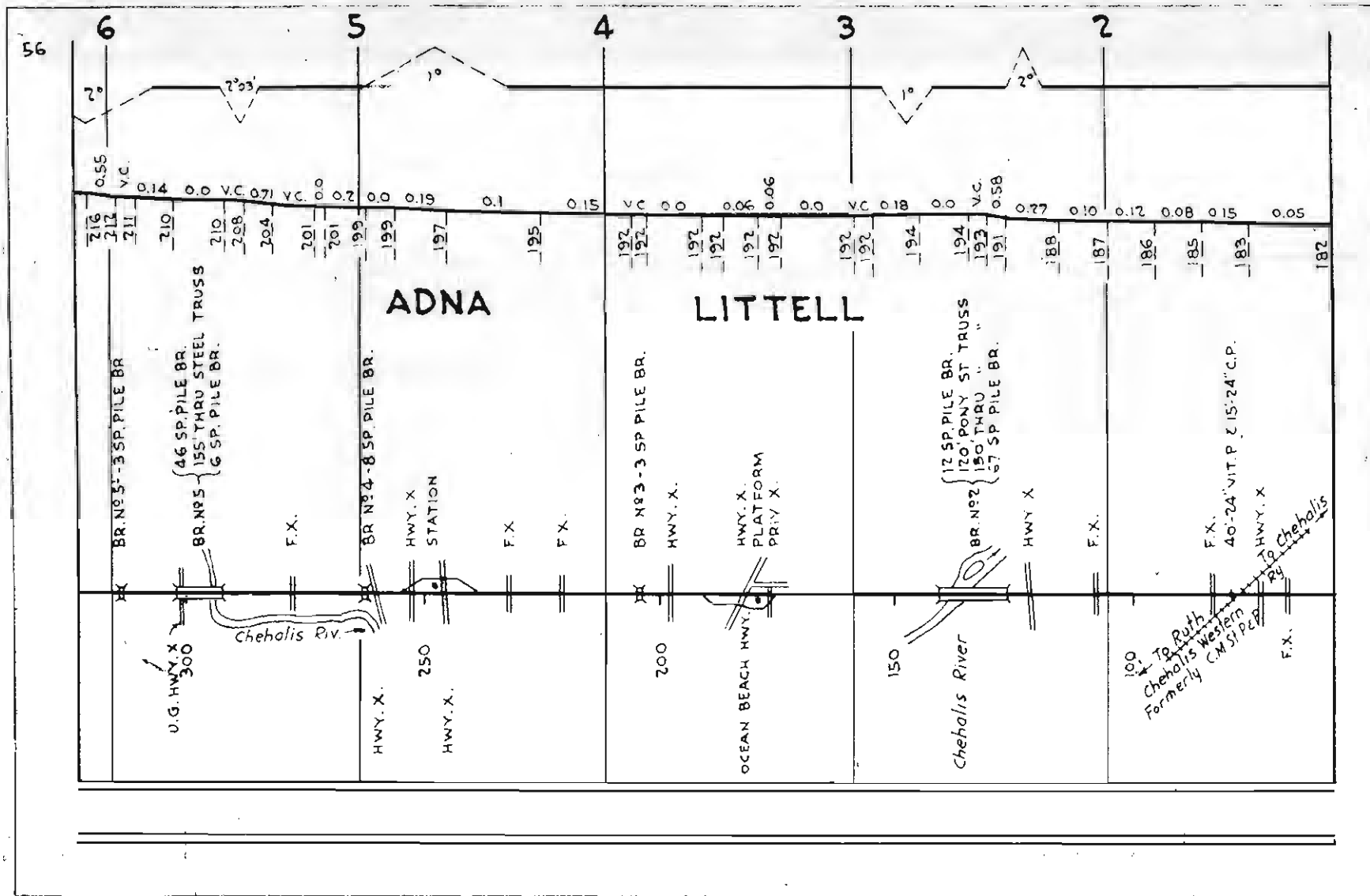

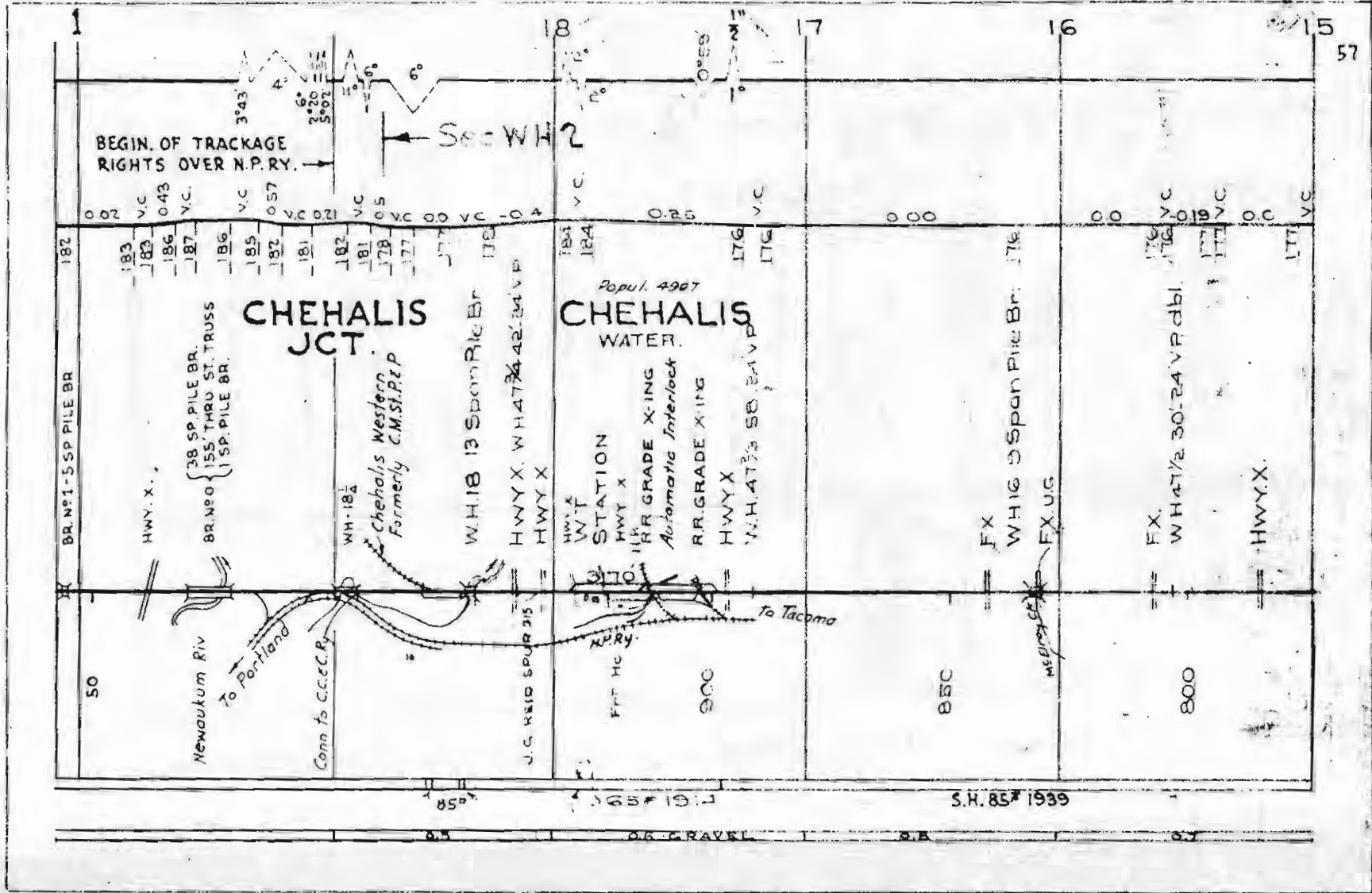

58

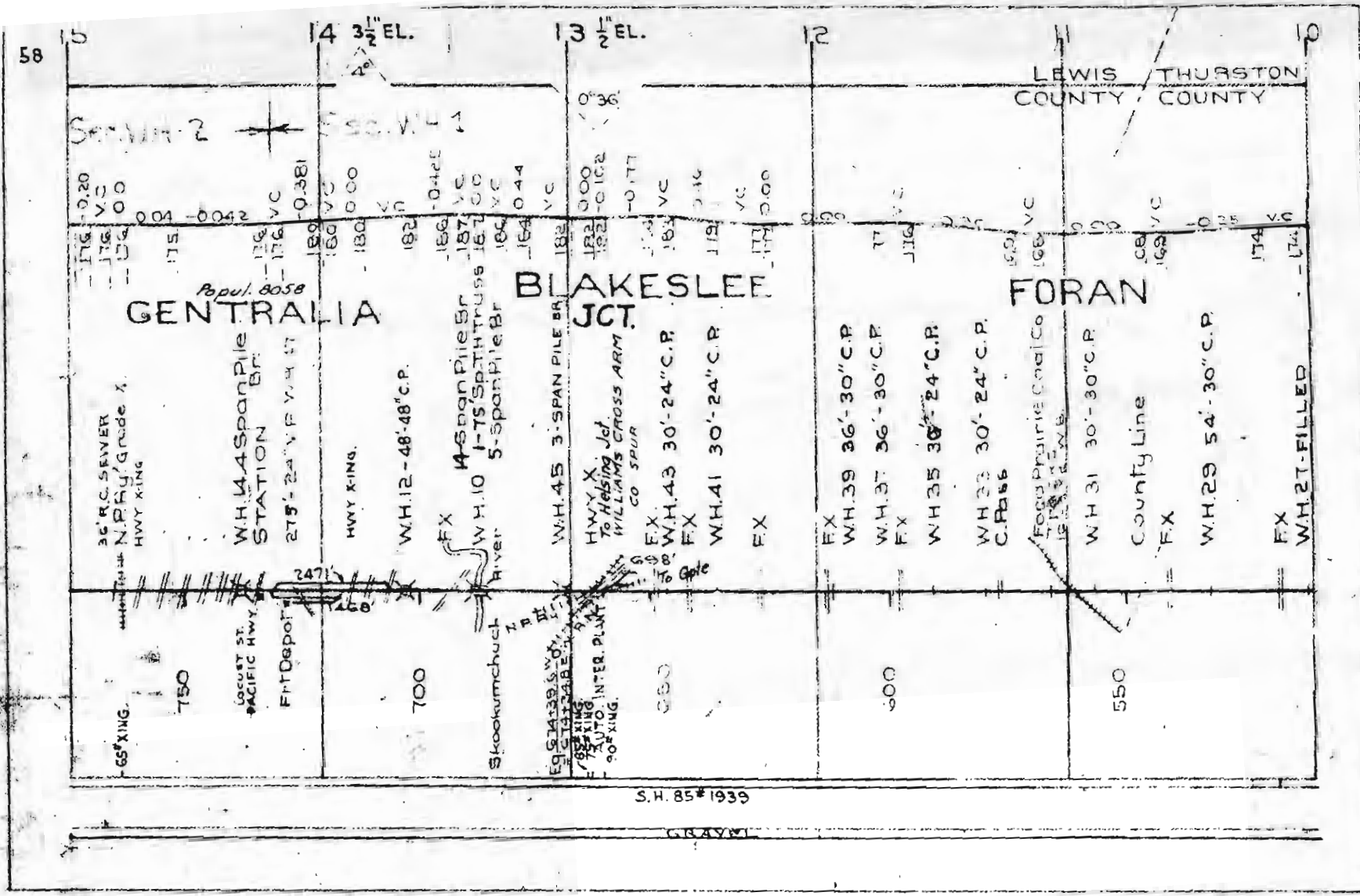

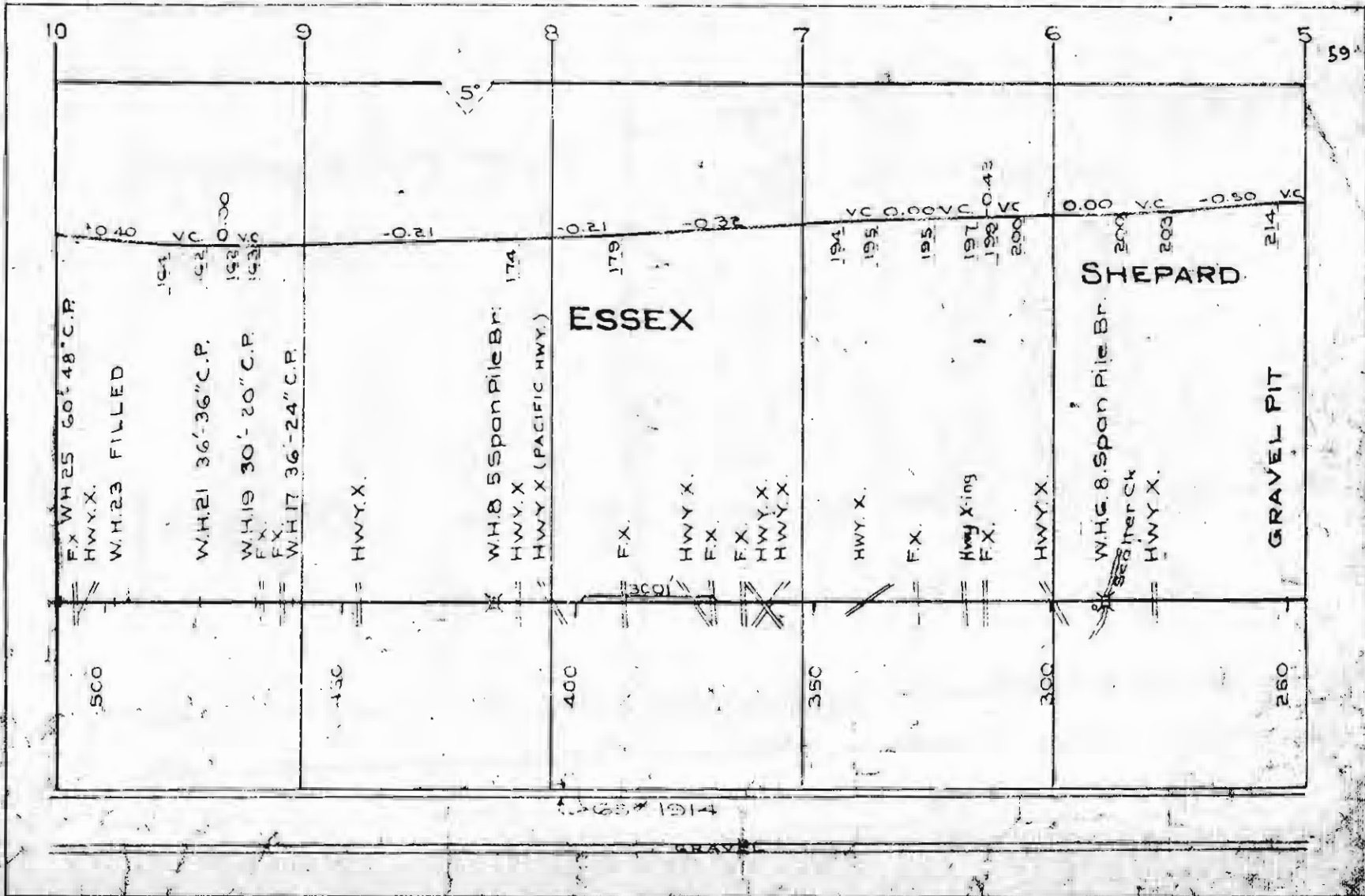

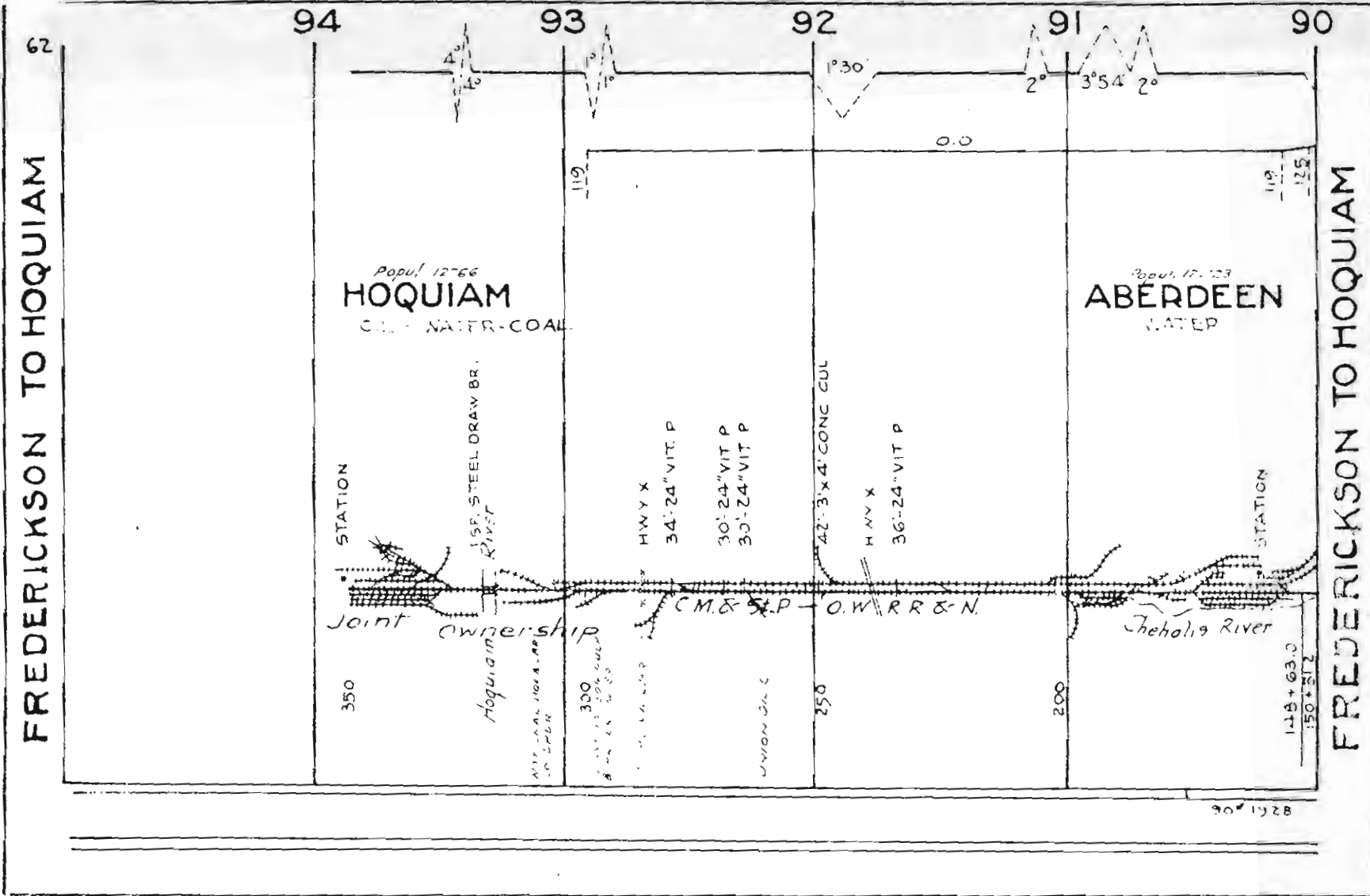

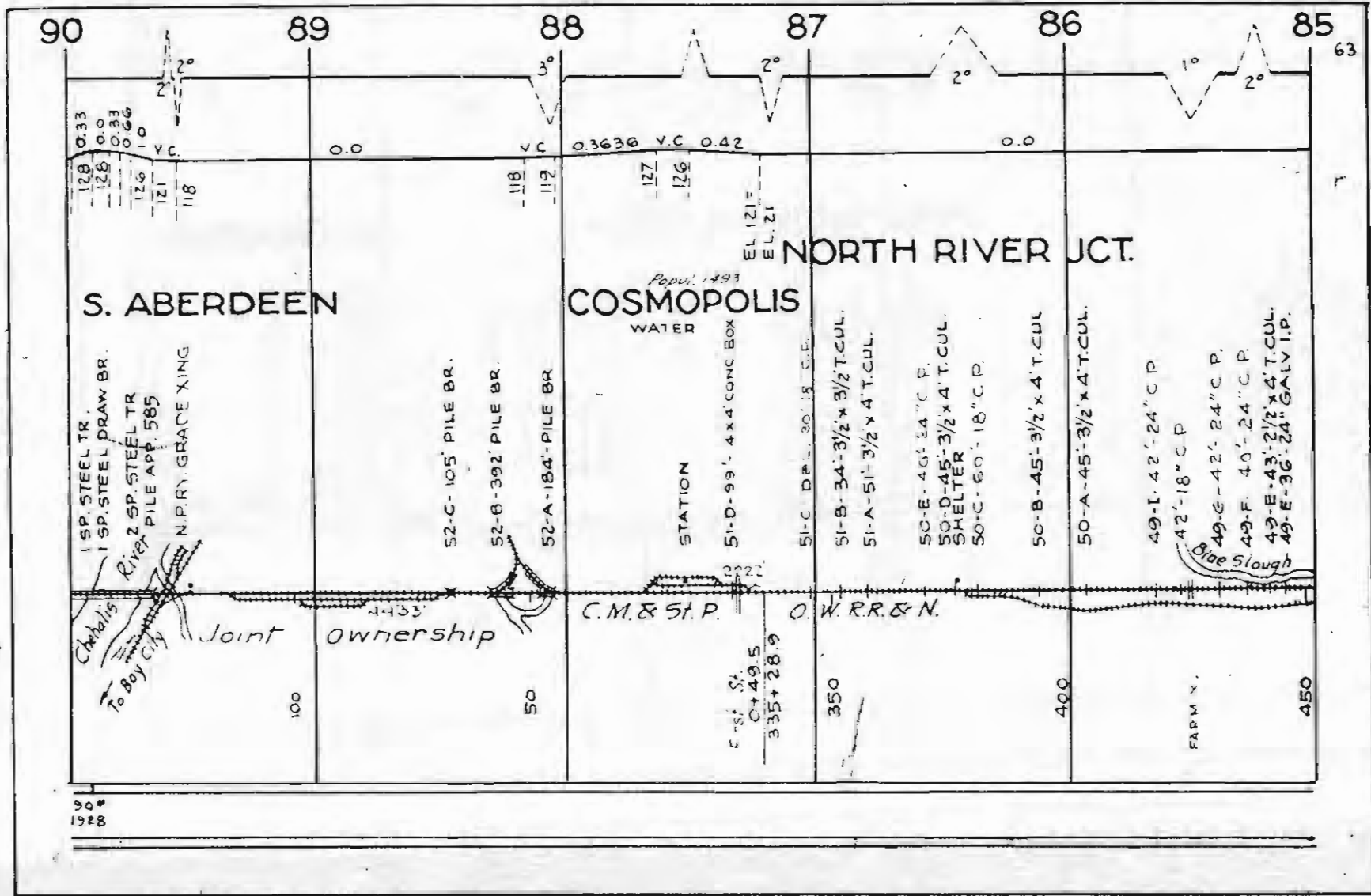

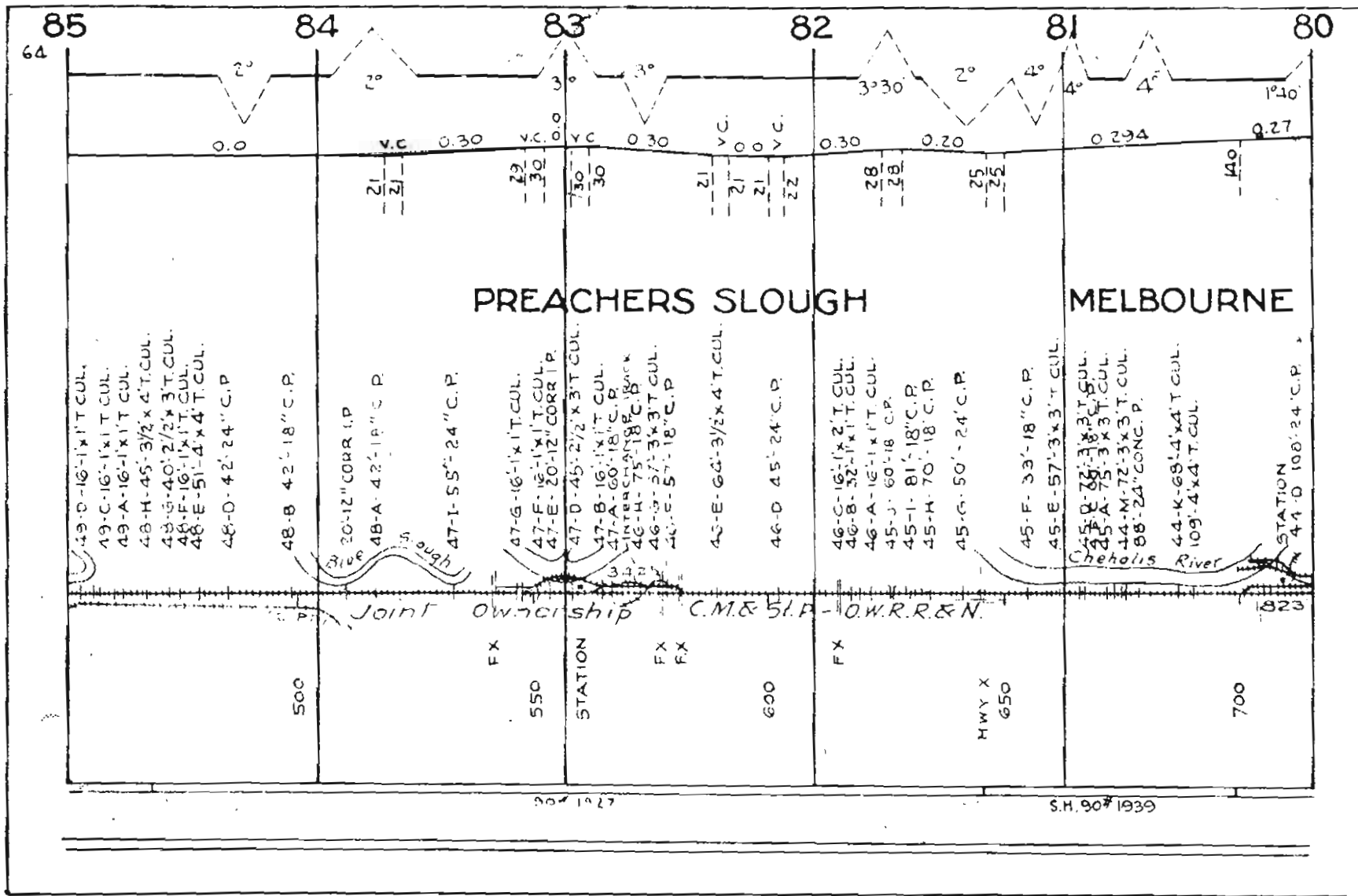

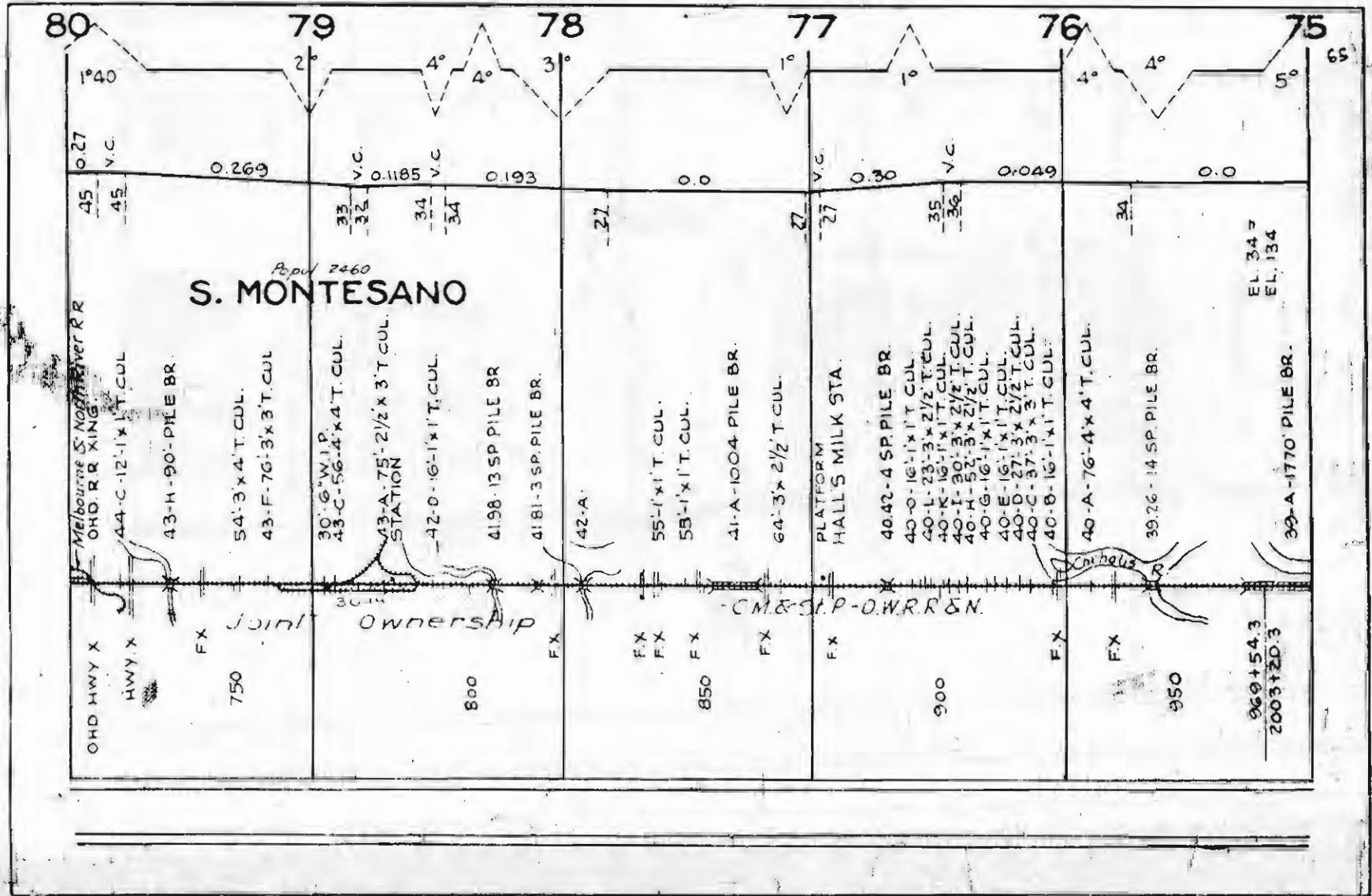

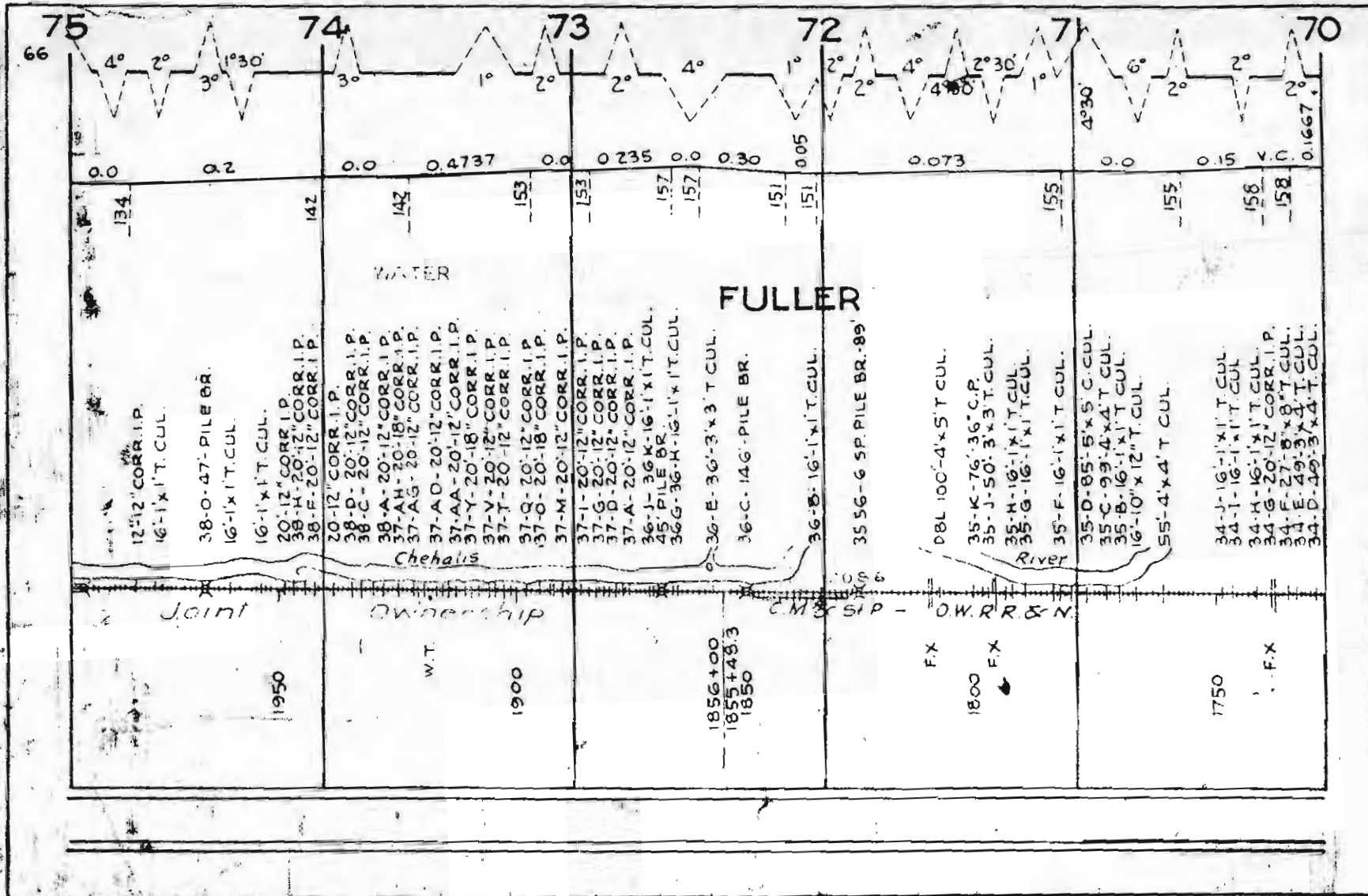

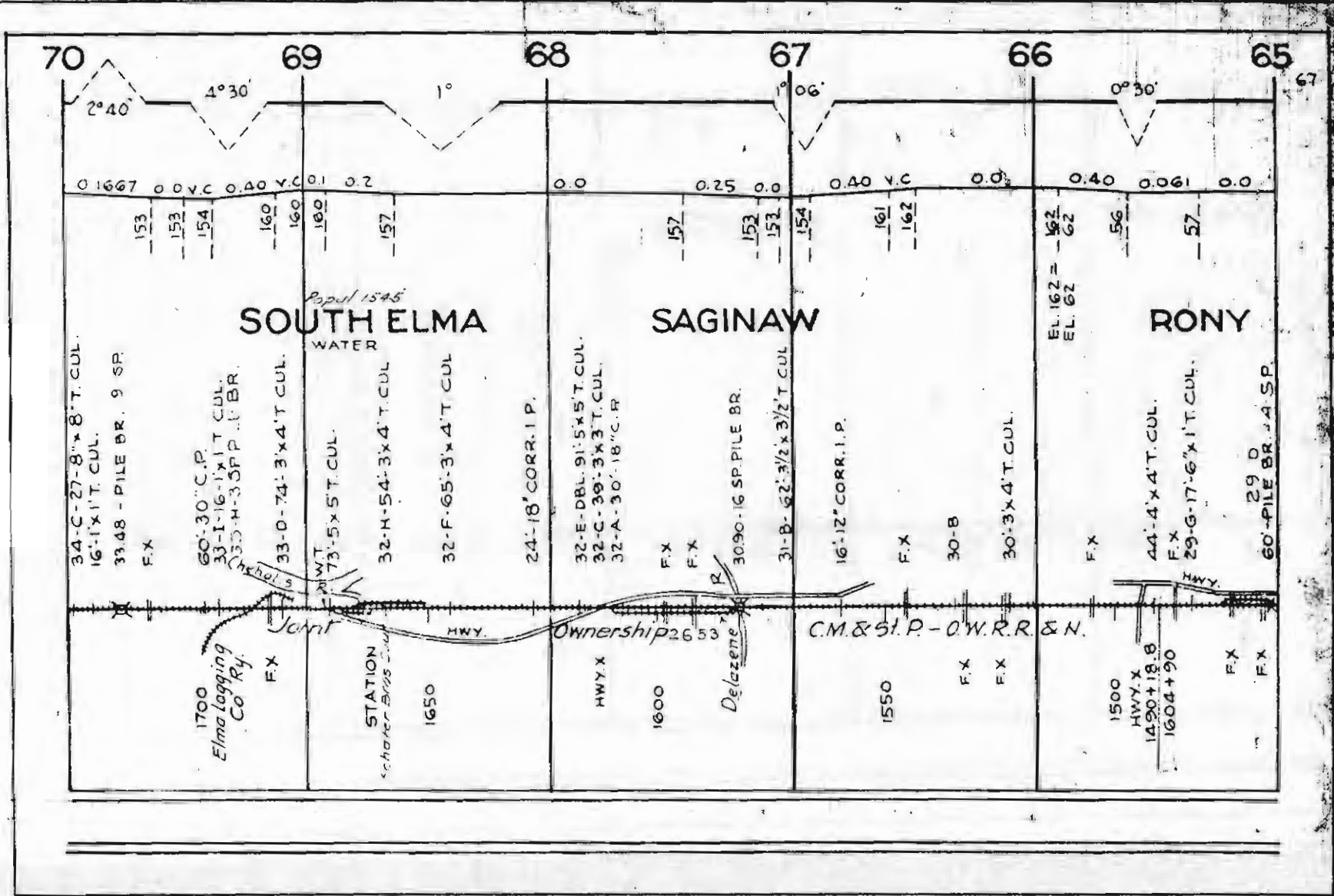

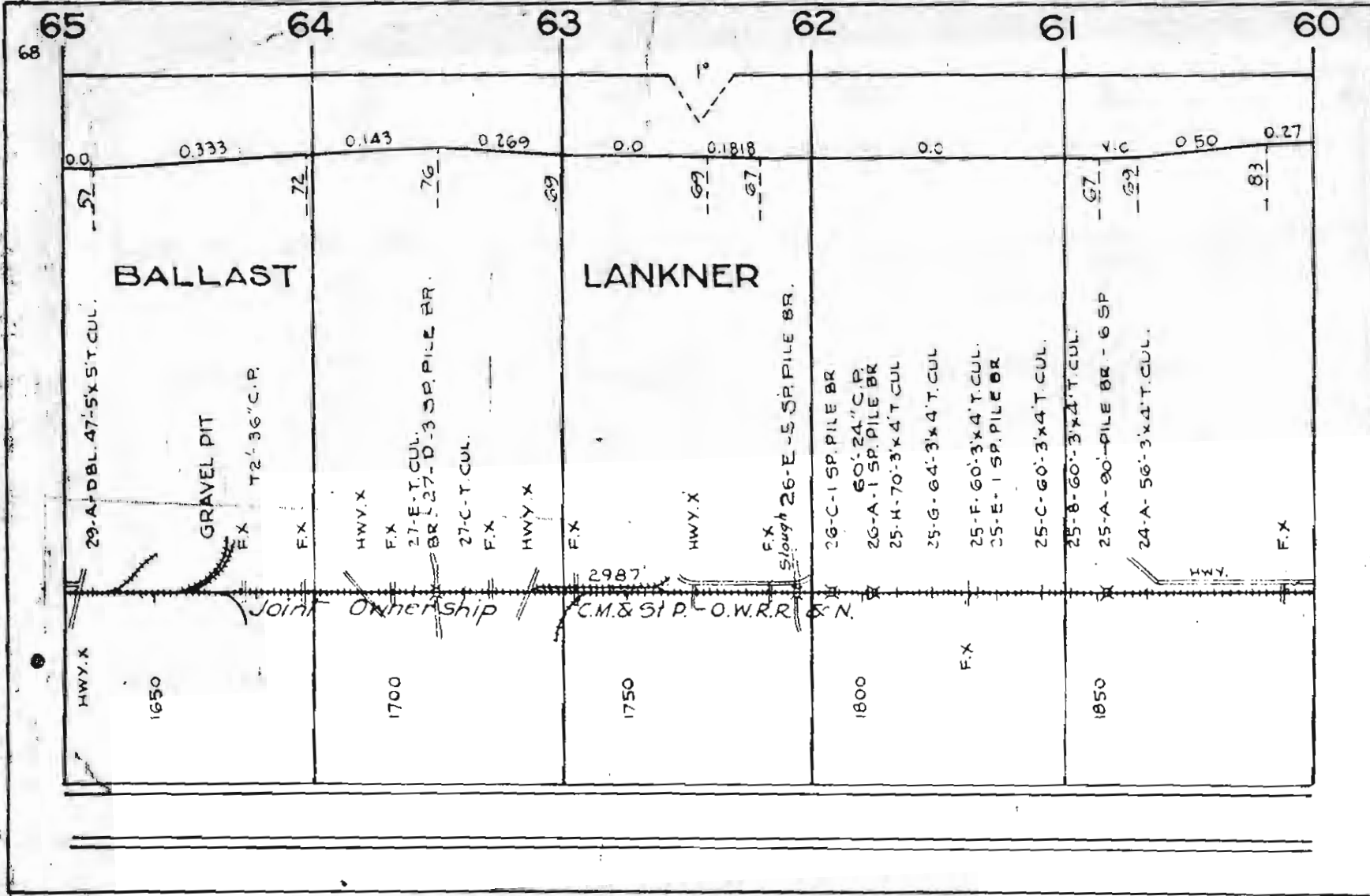

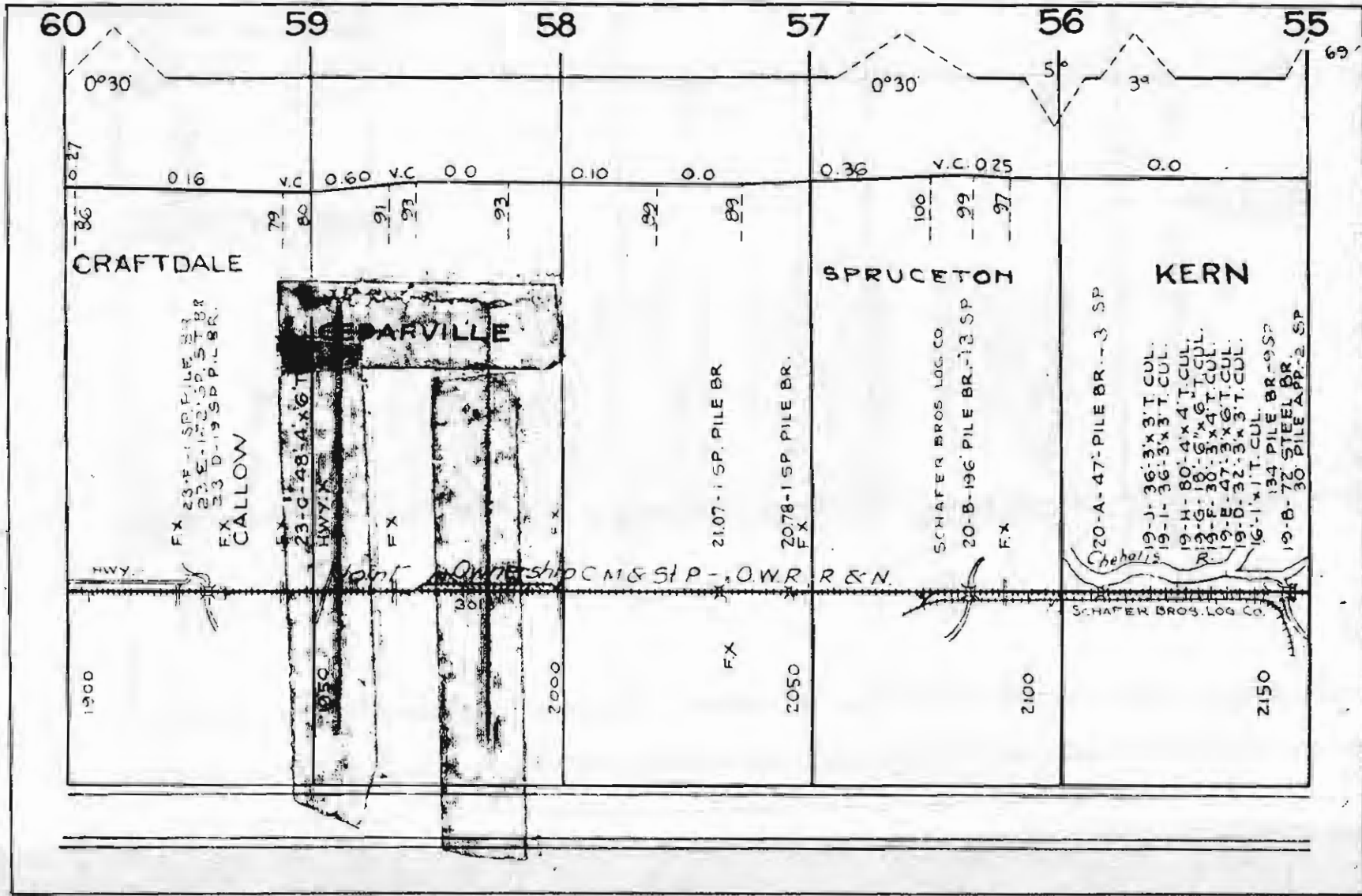

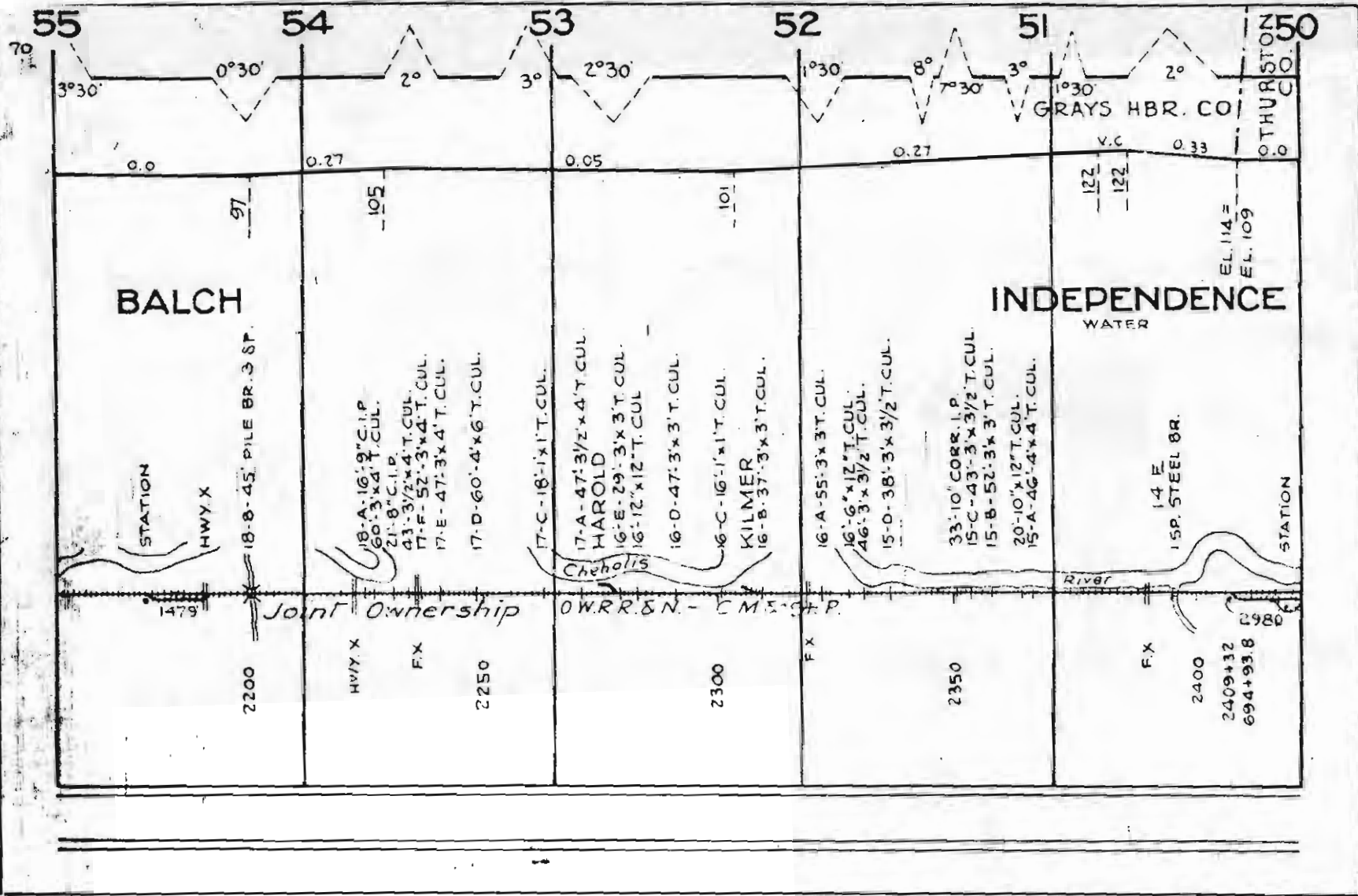

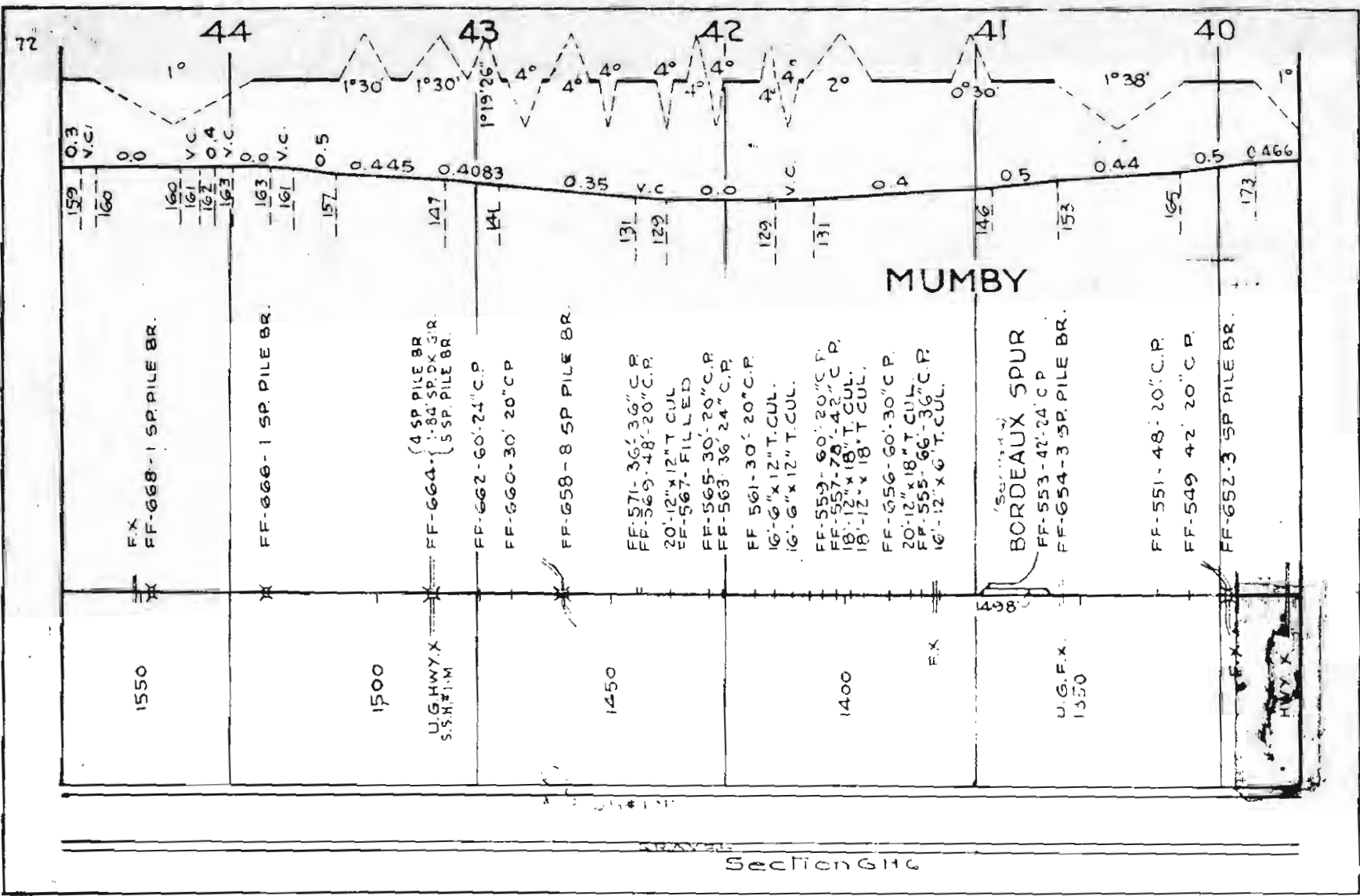

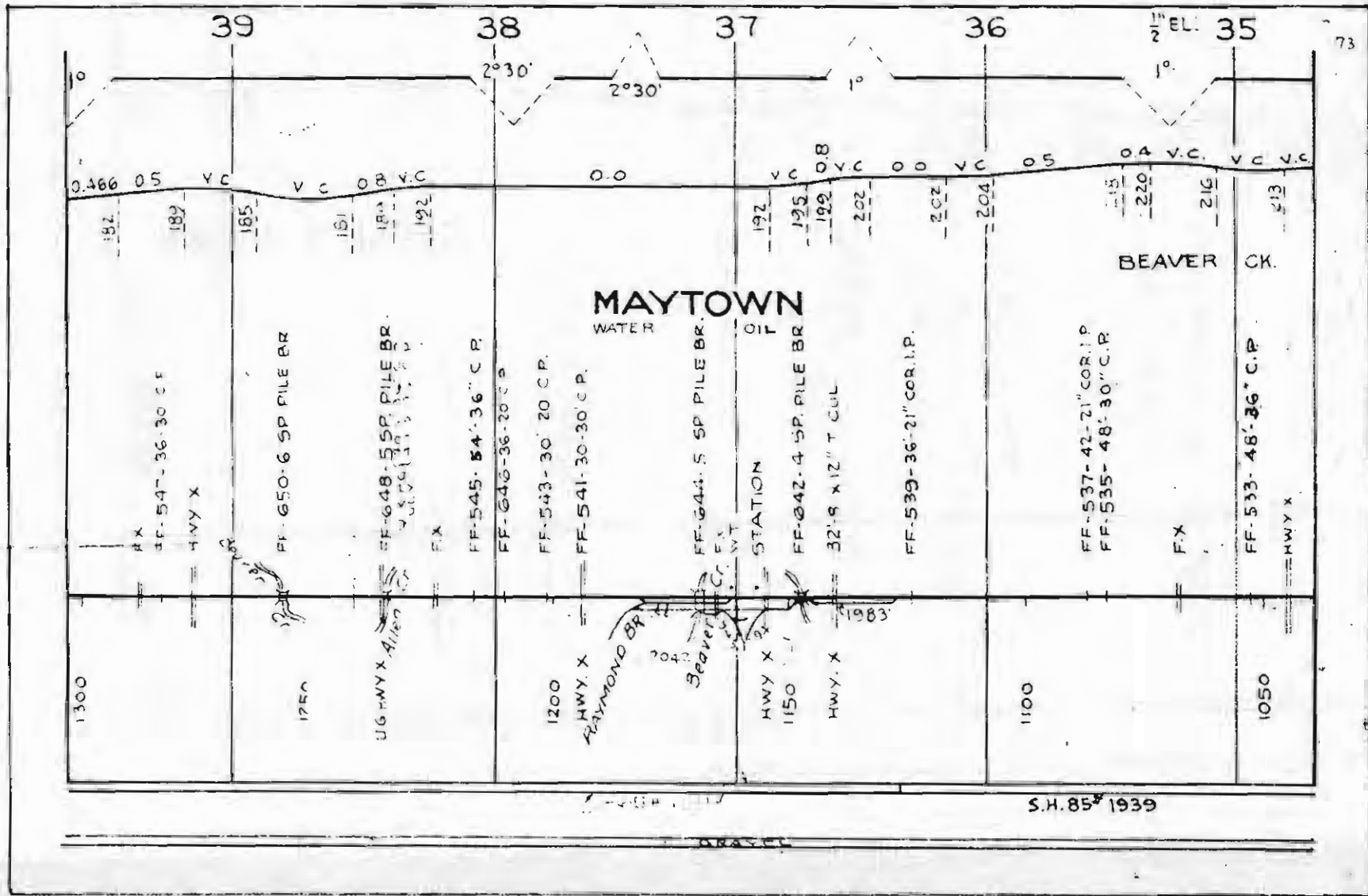

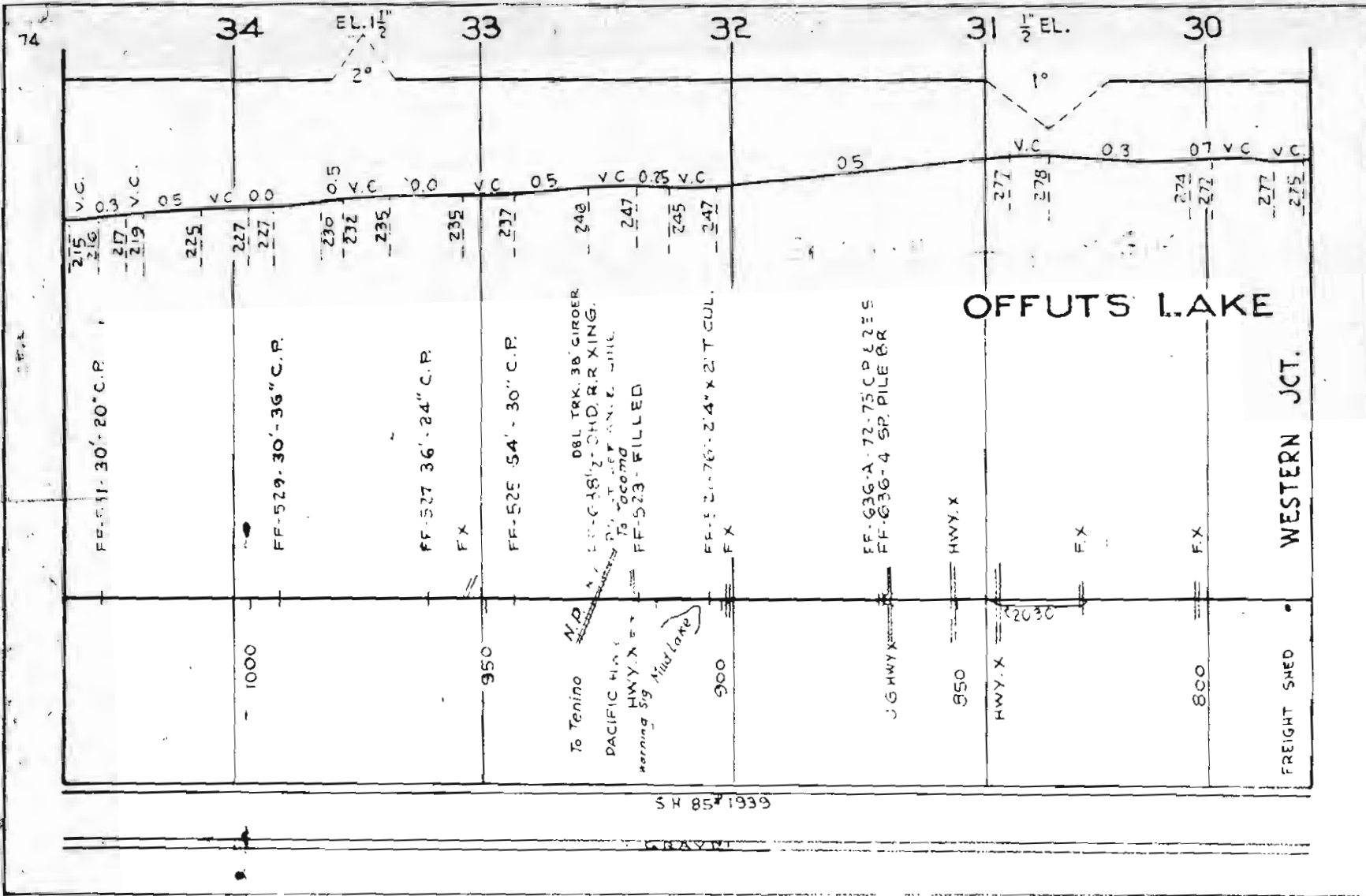

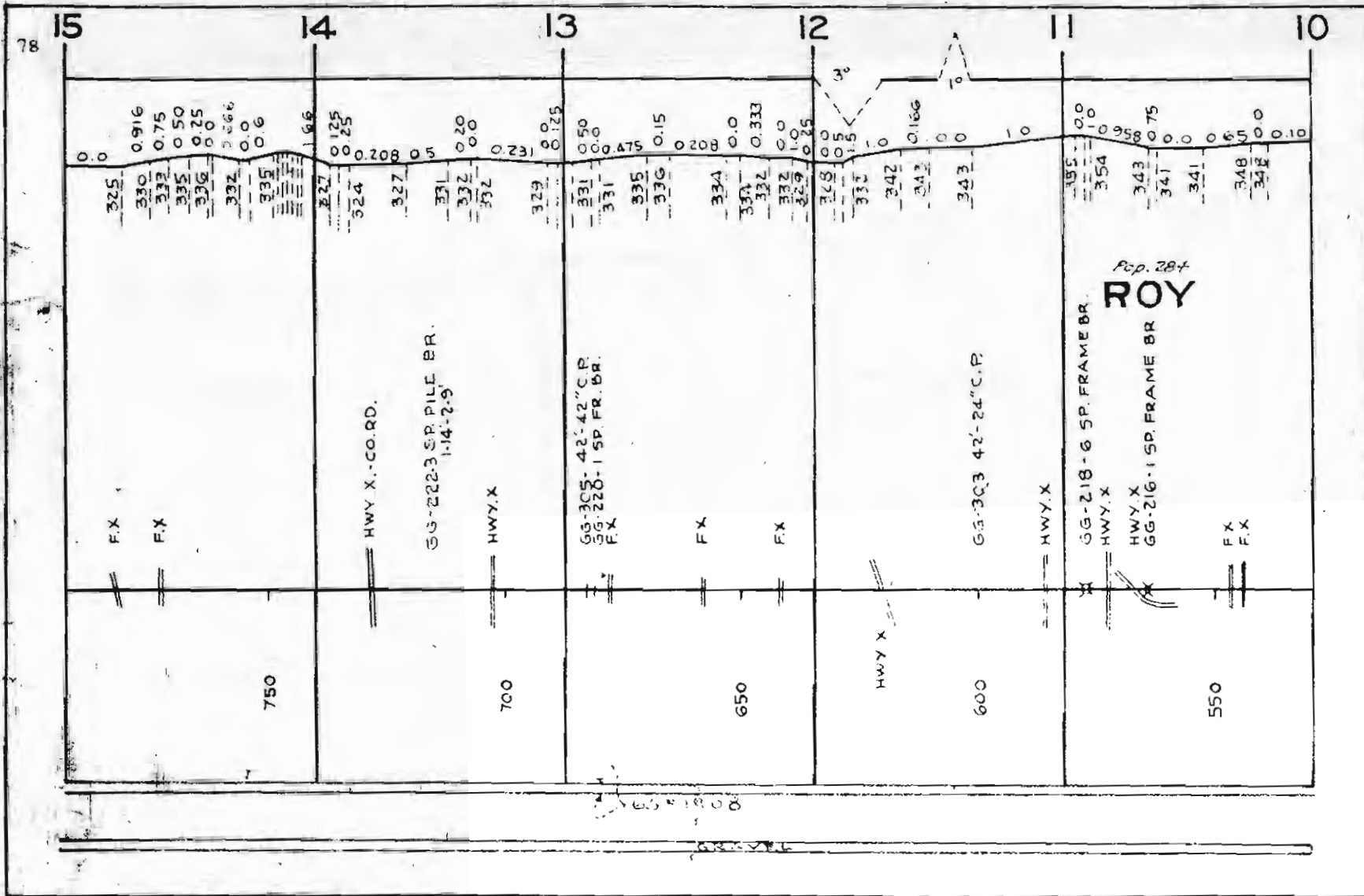

--	--	--	--	--

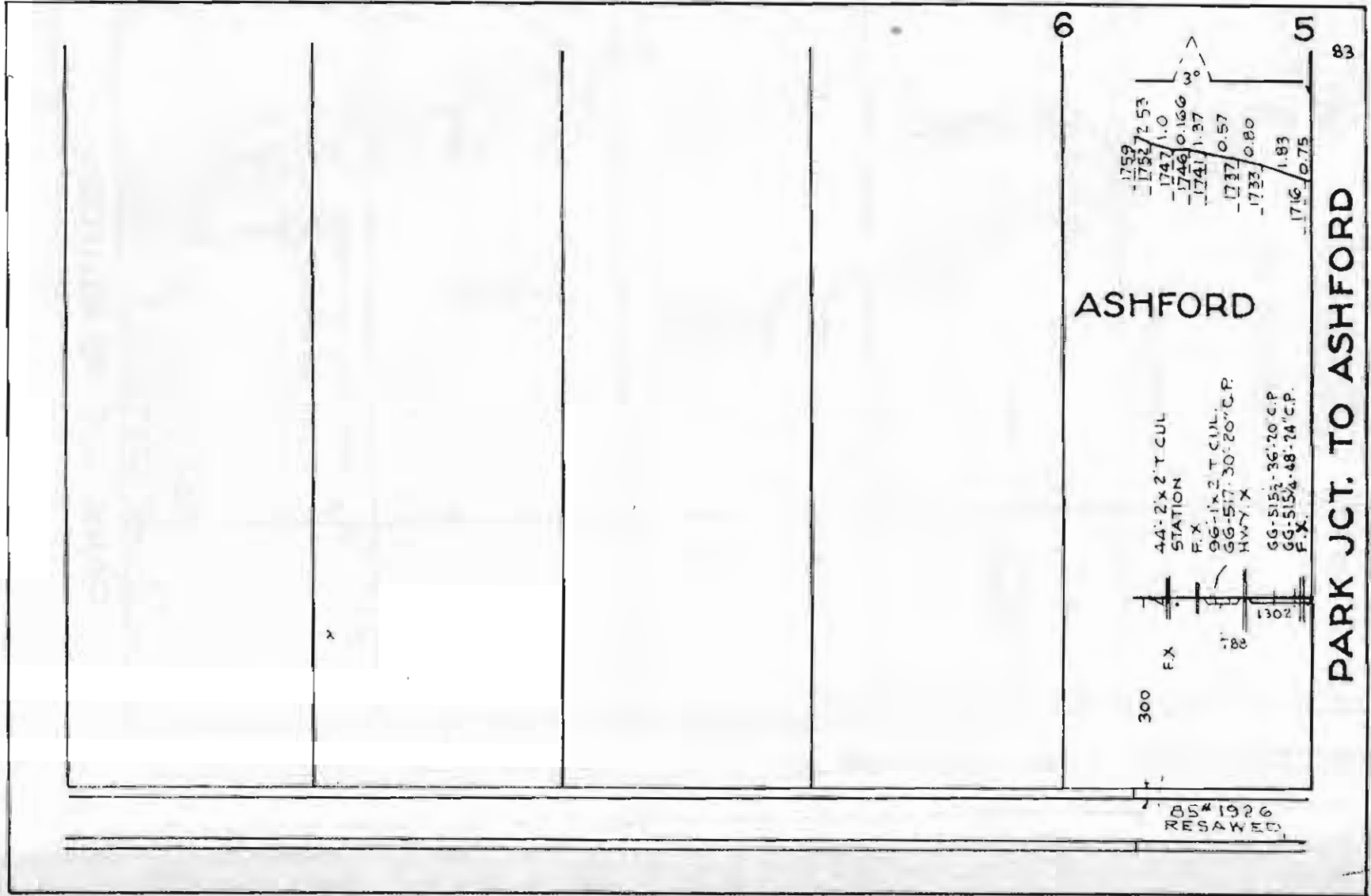

TANWAX JCT. TO WESTERN JCT. 88

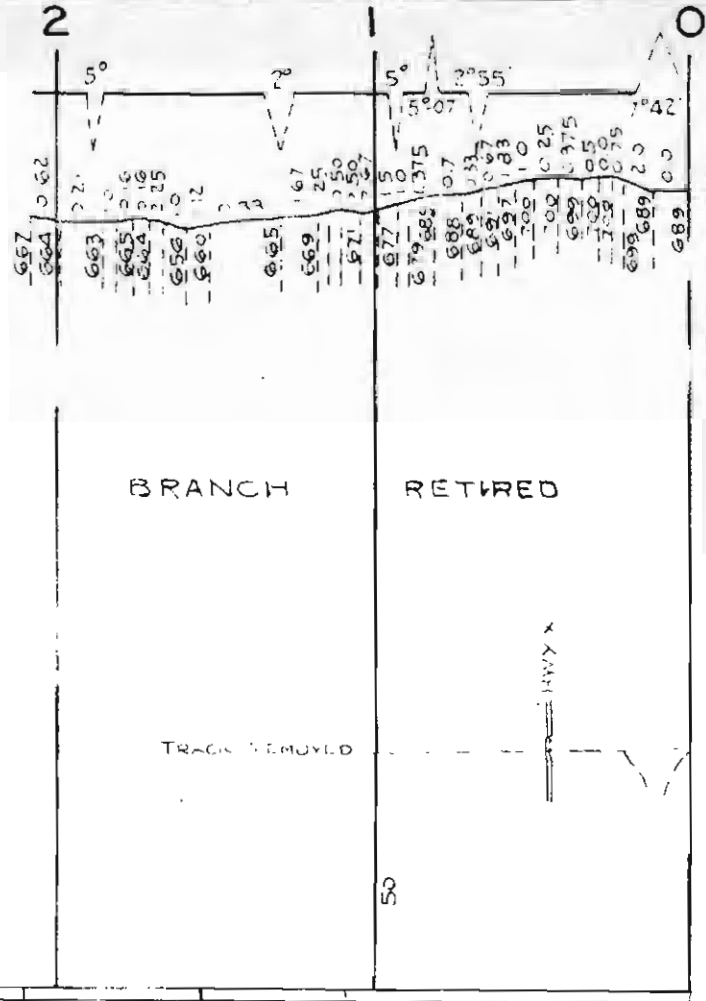

TANWAX JCT. TO WESTERN JCT.

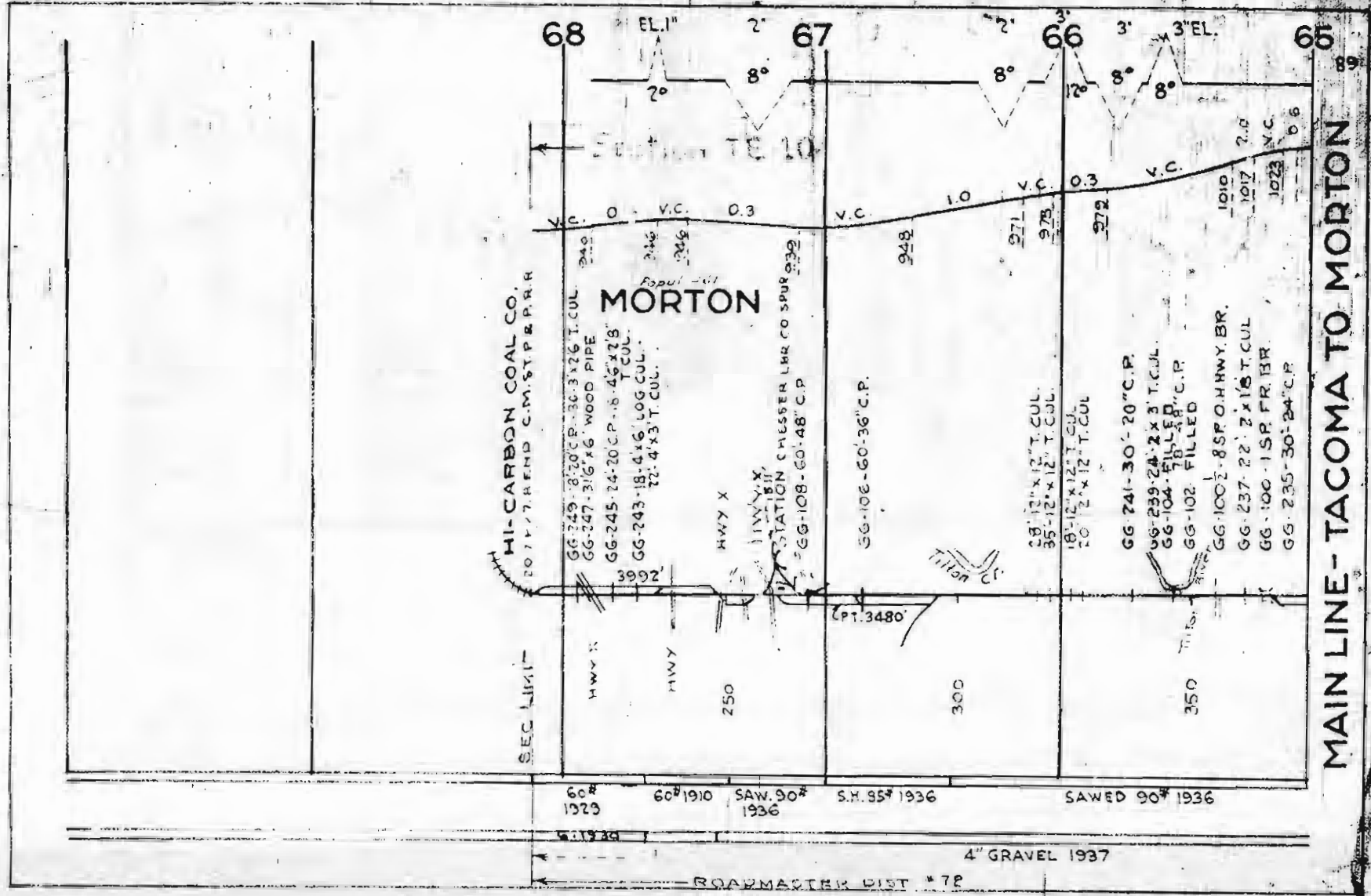

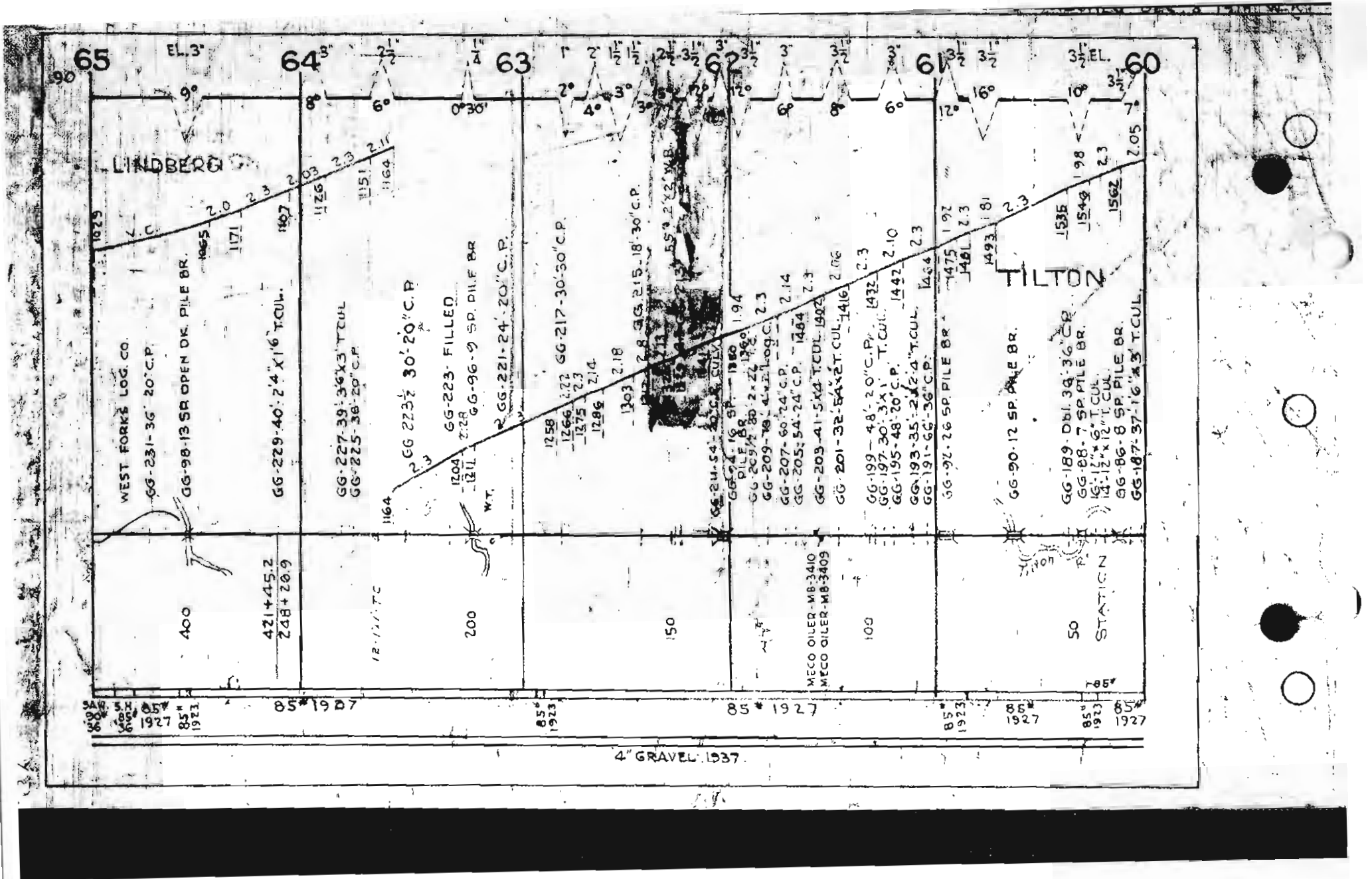

4" GRAVEL 1937.

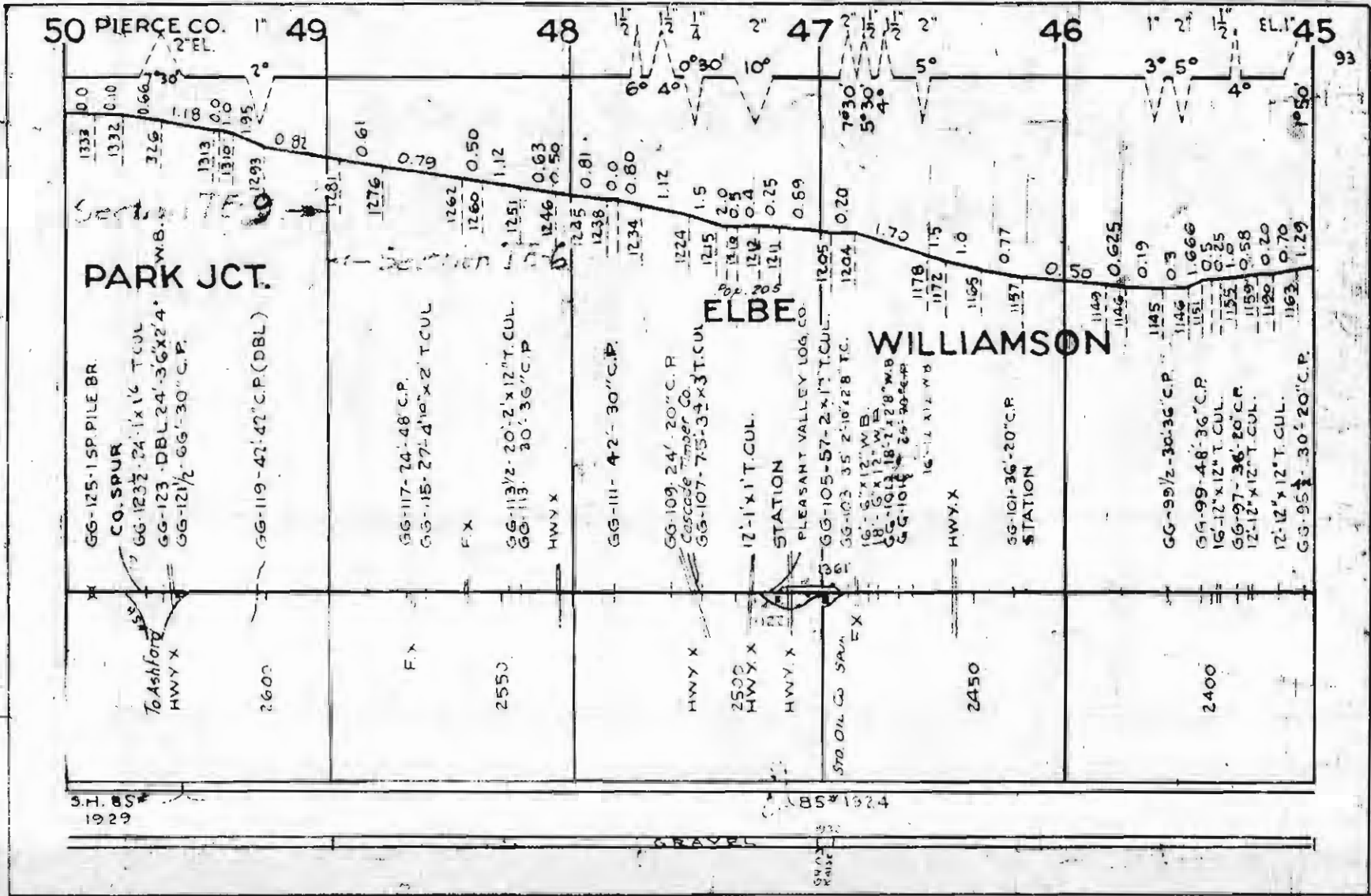

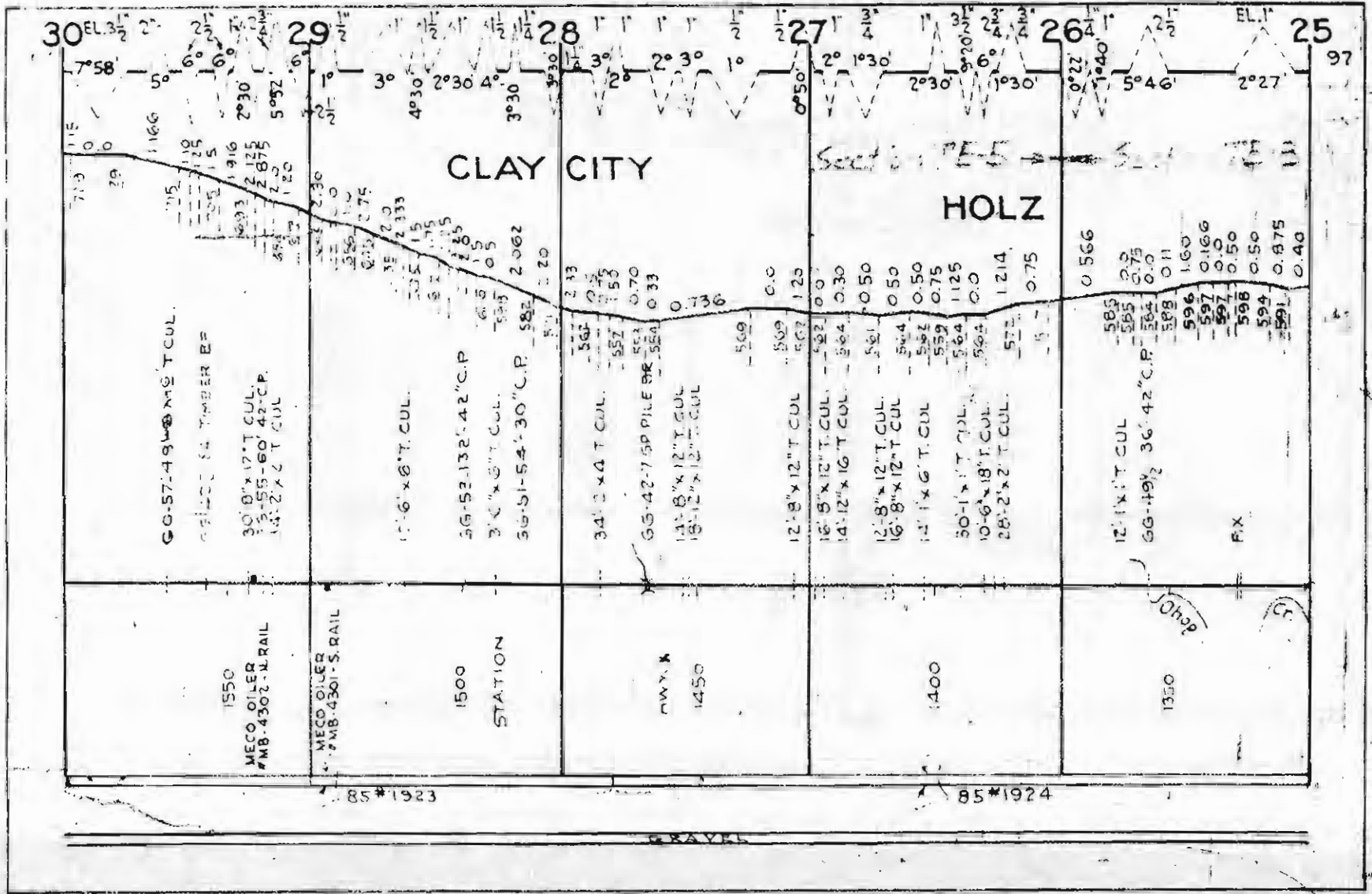

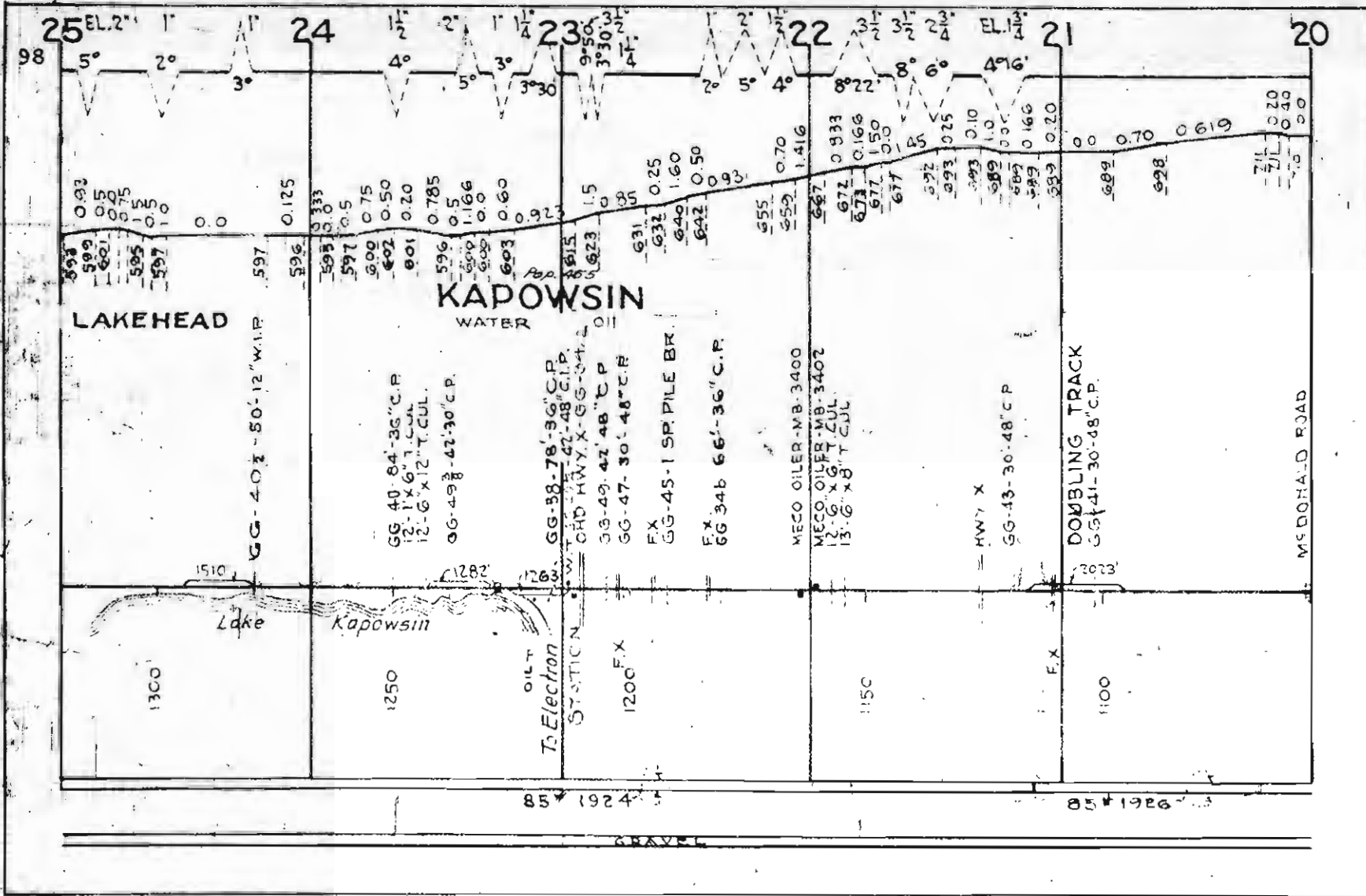

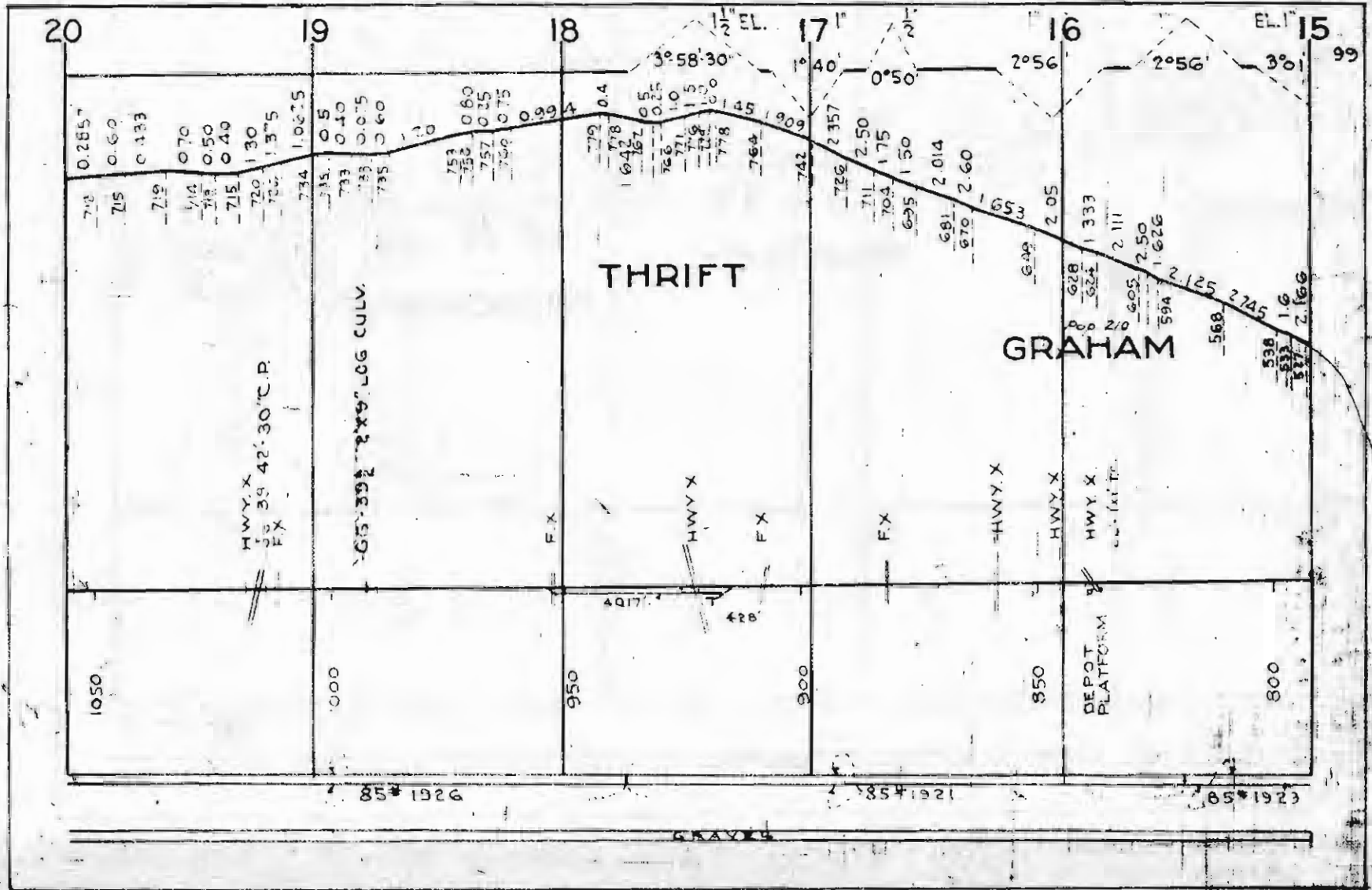

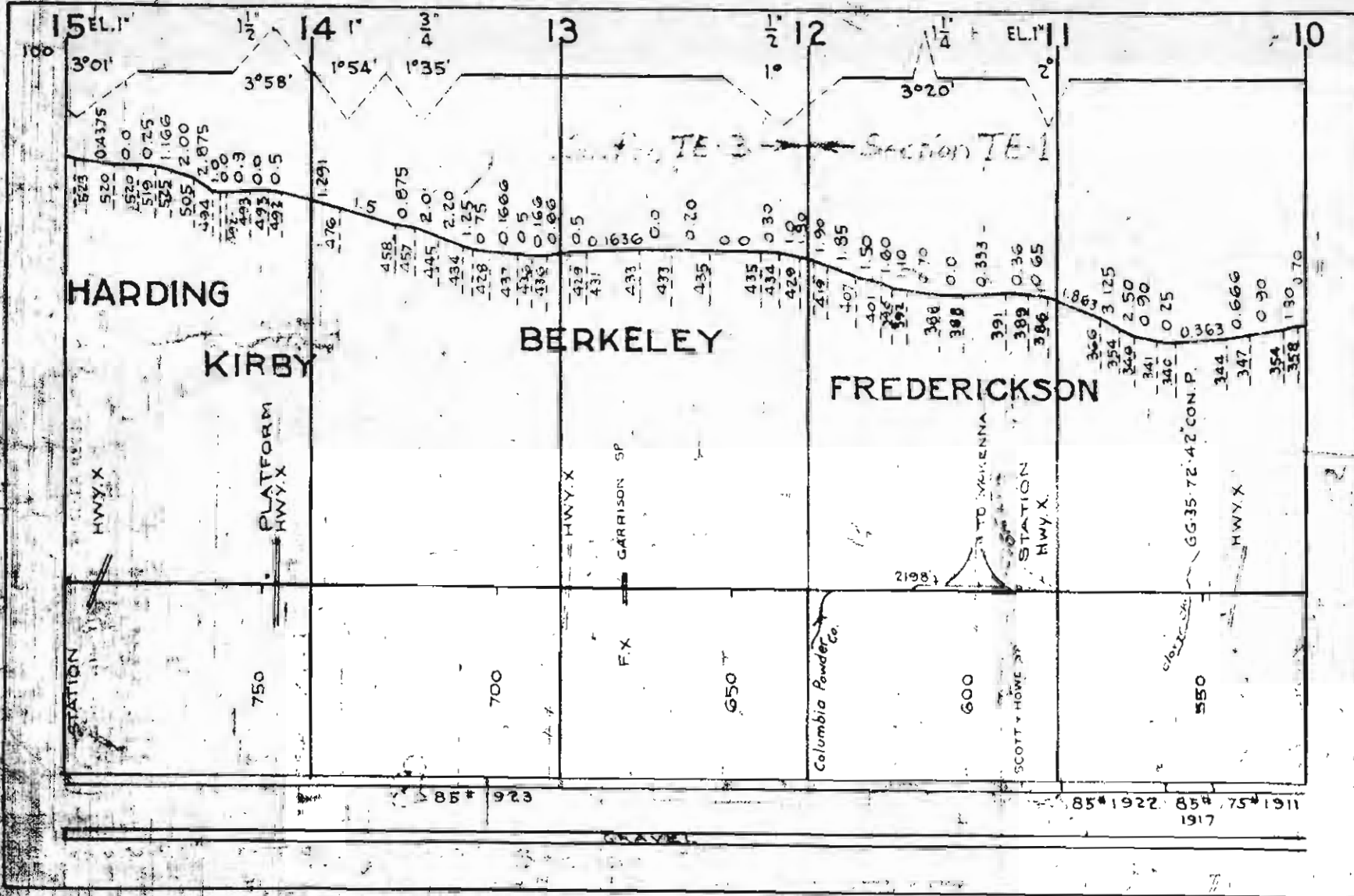

TACOMA TO MORTON

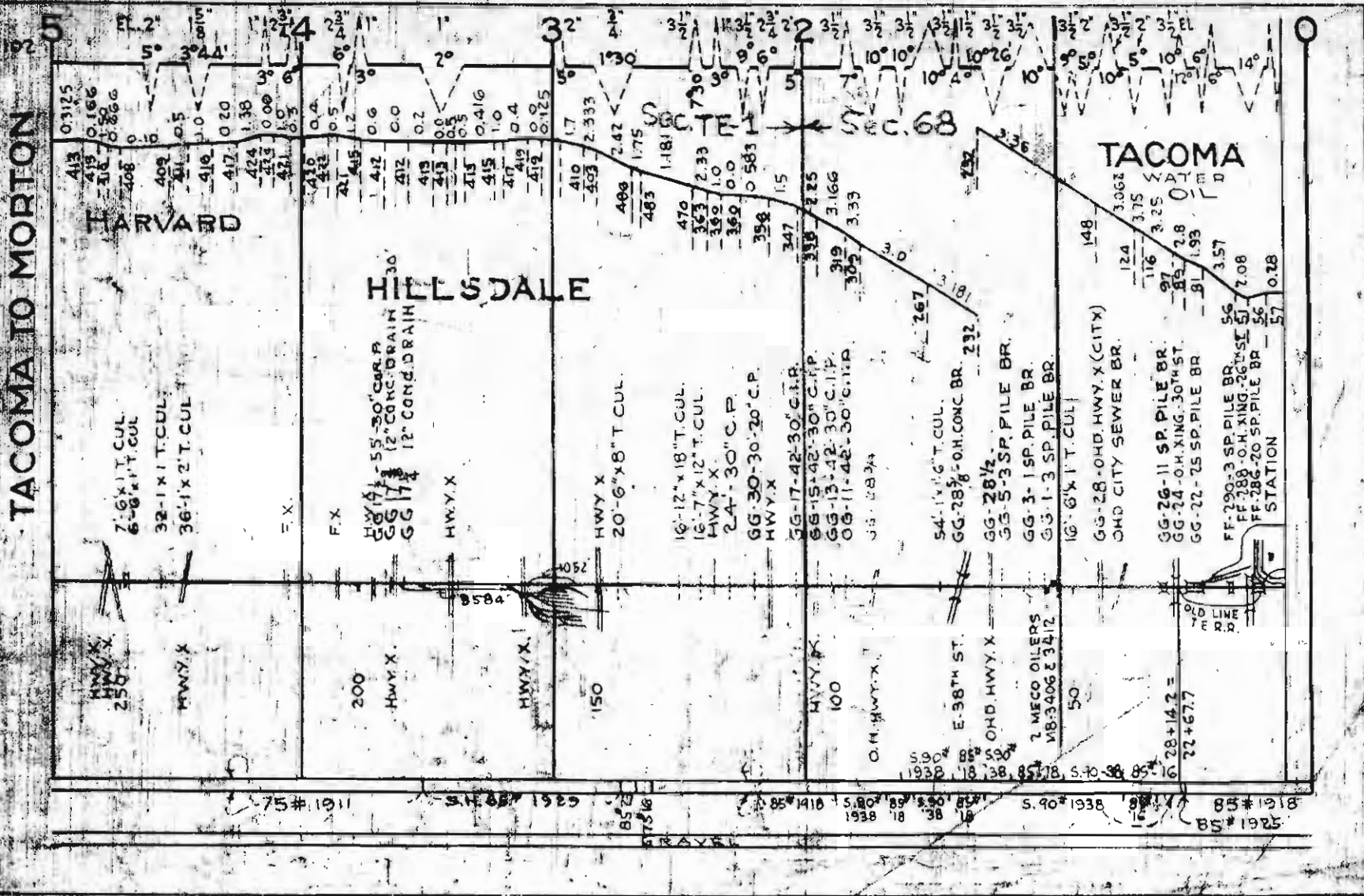

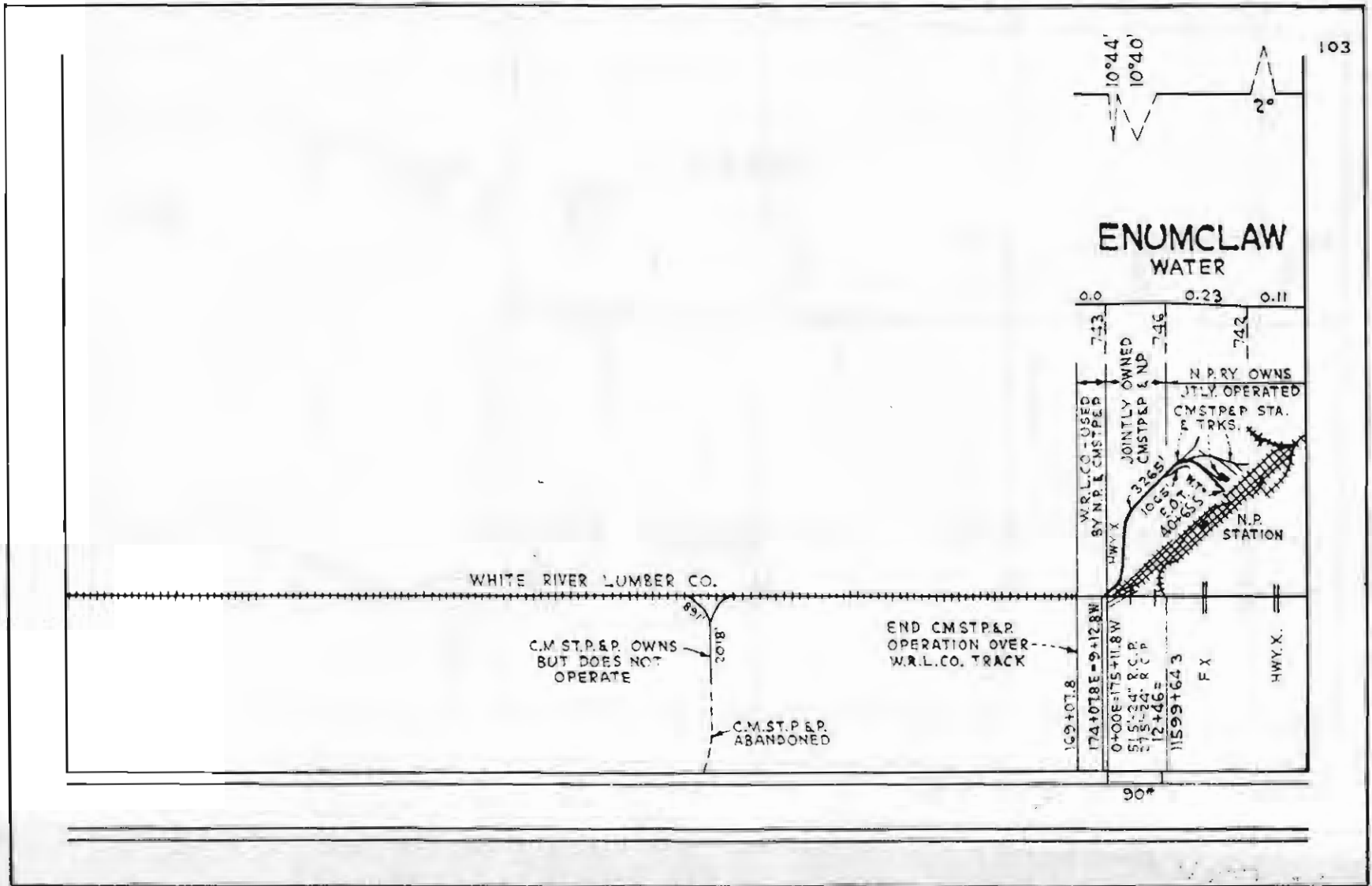

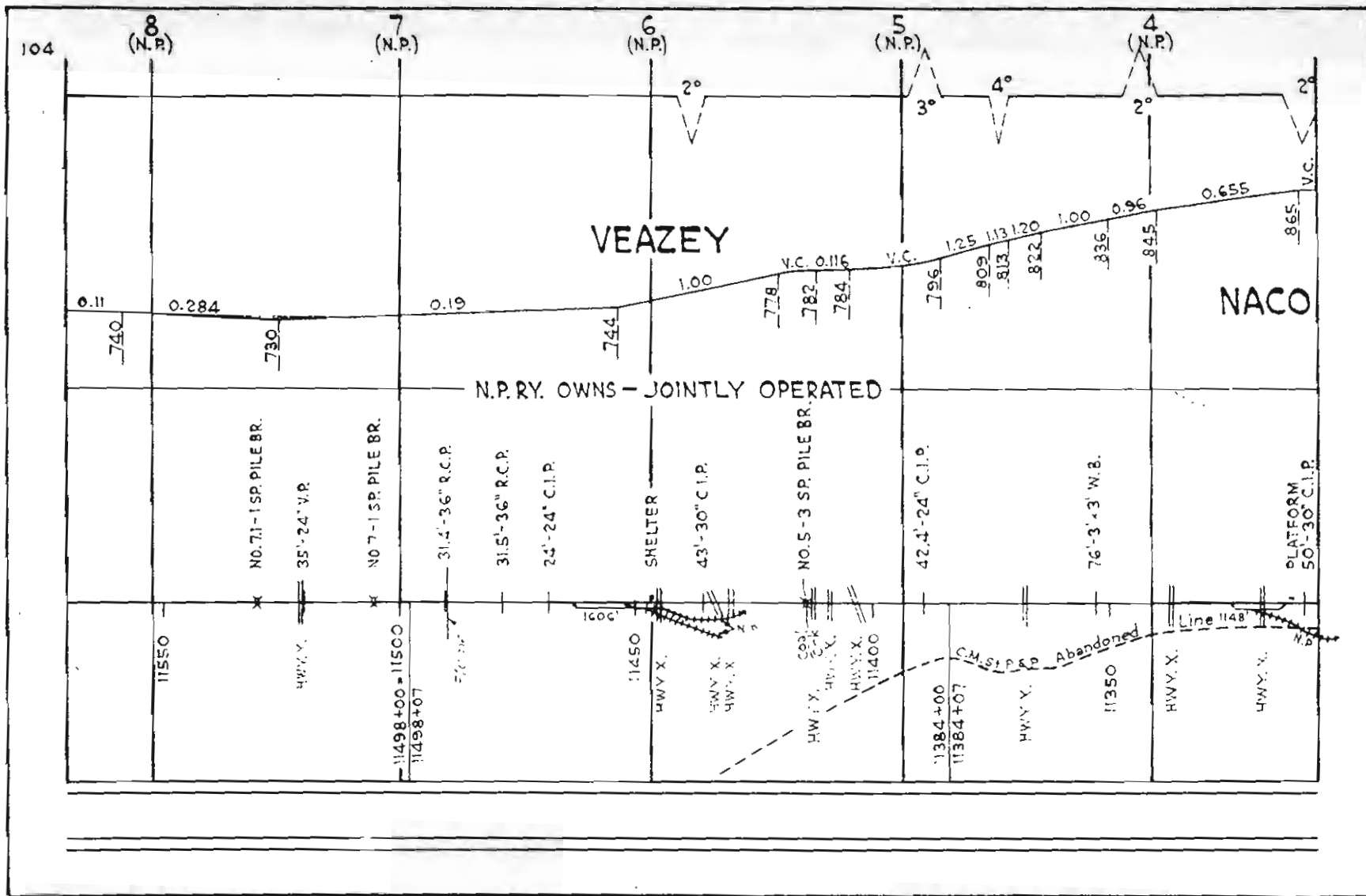

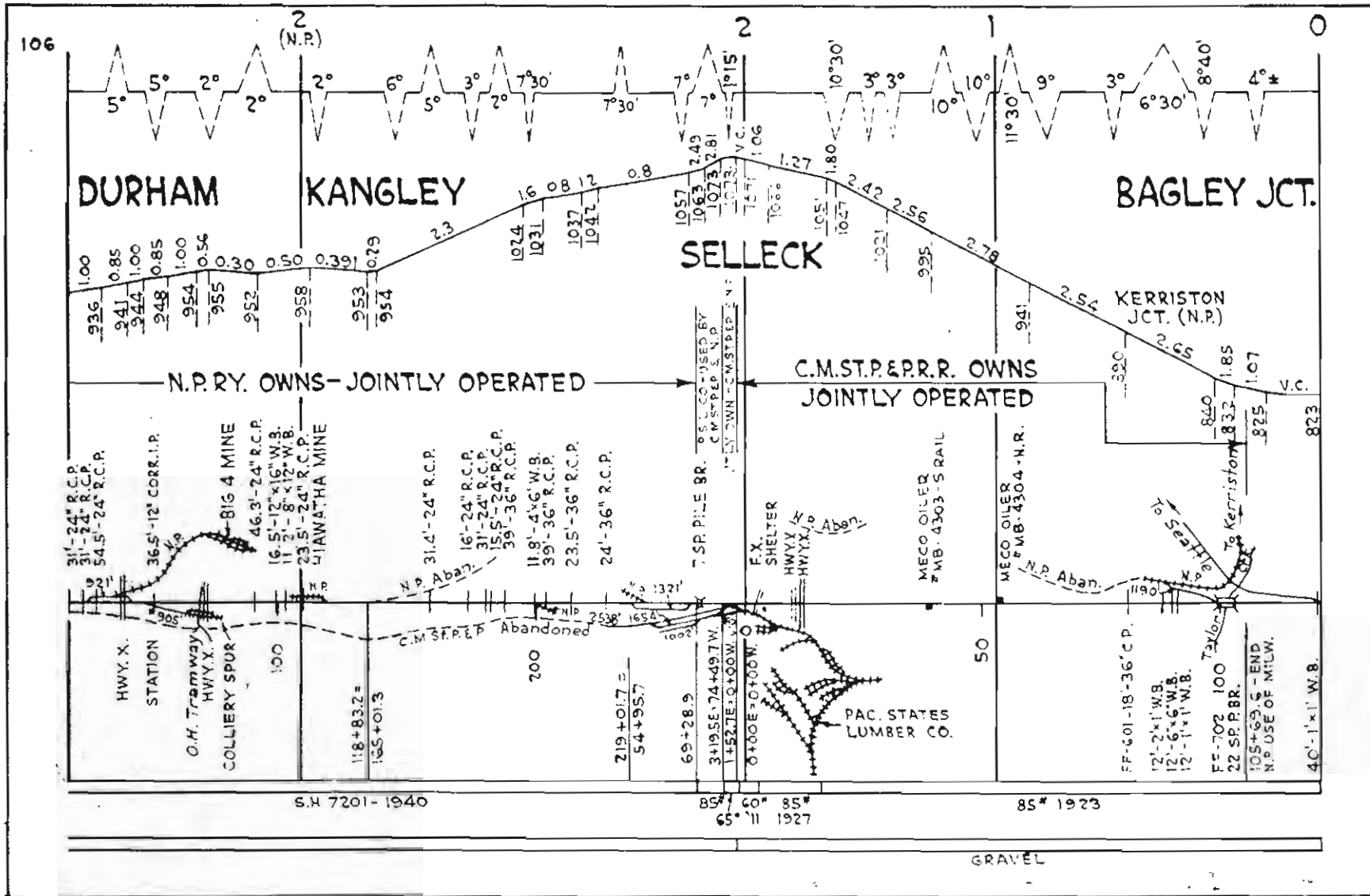

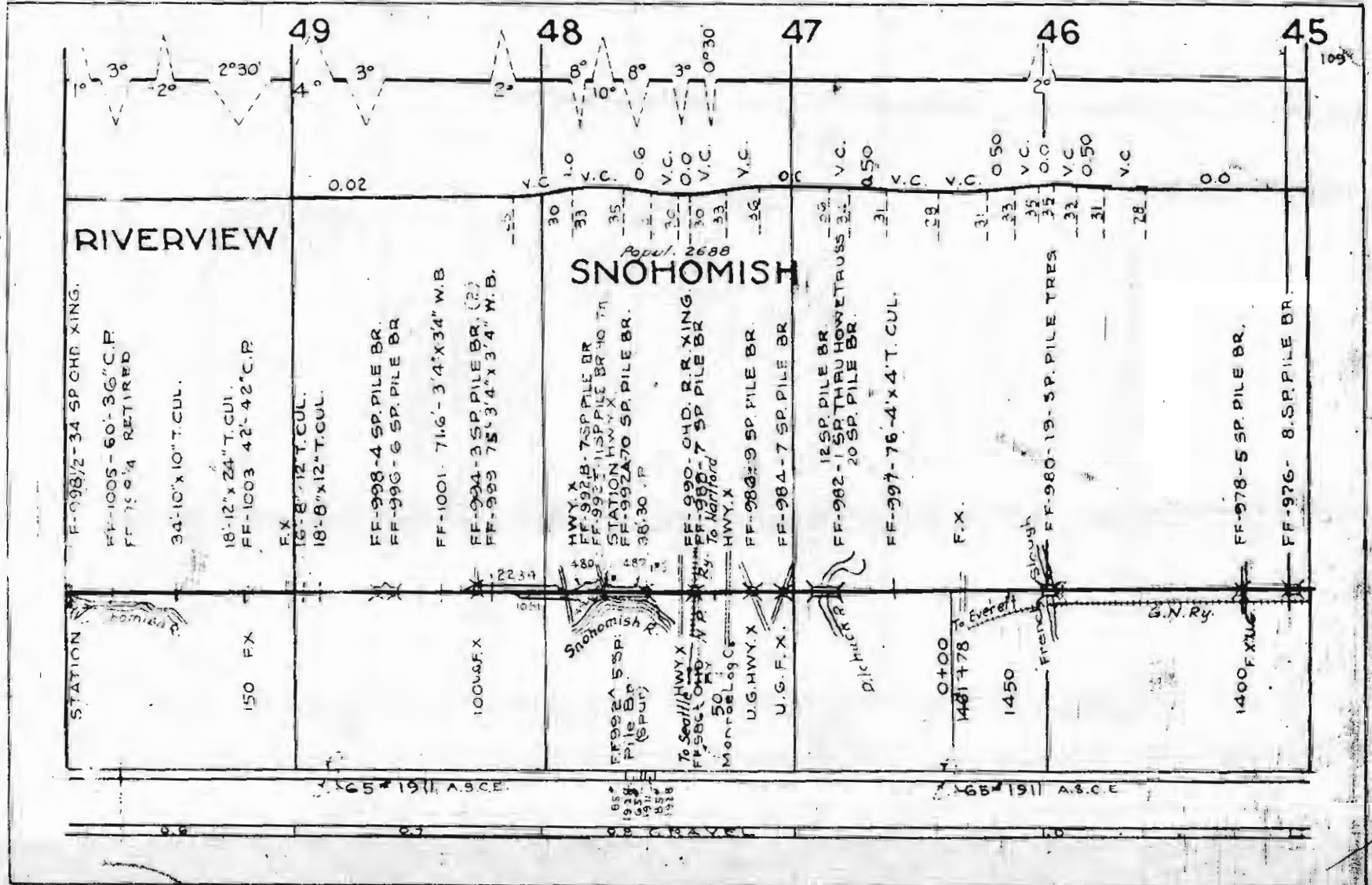

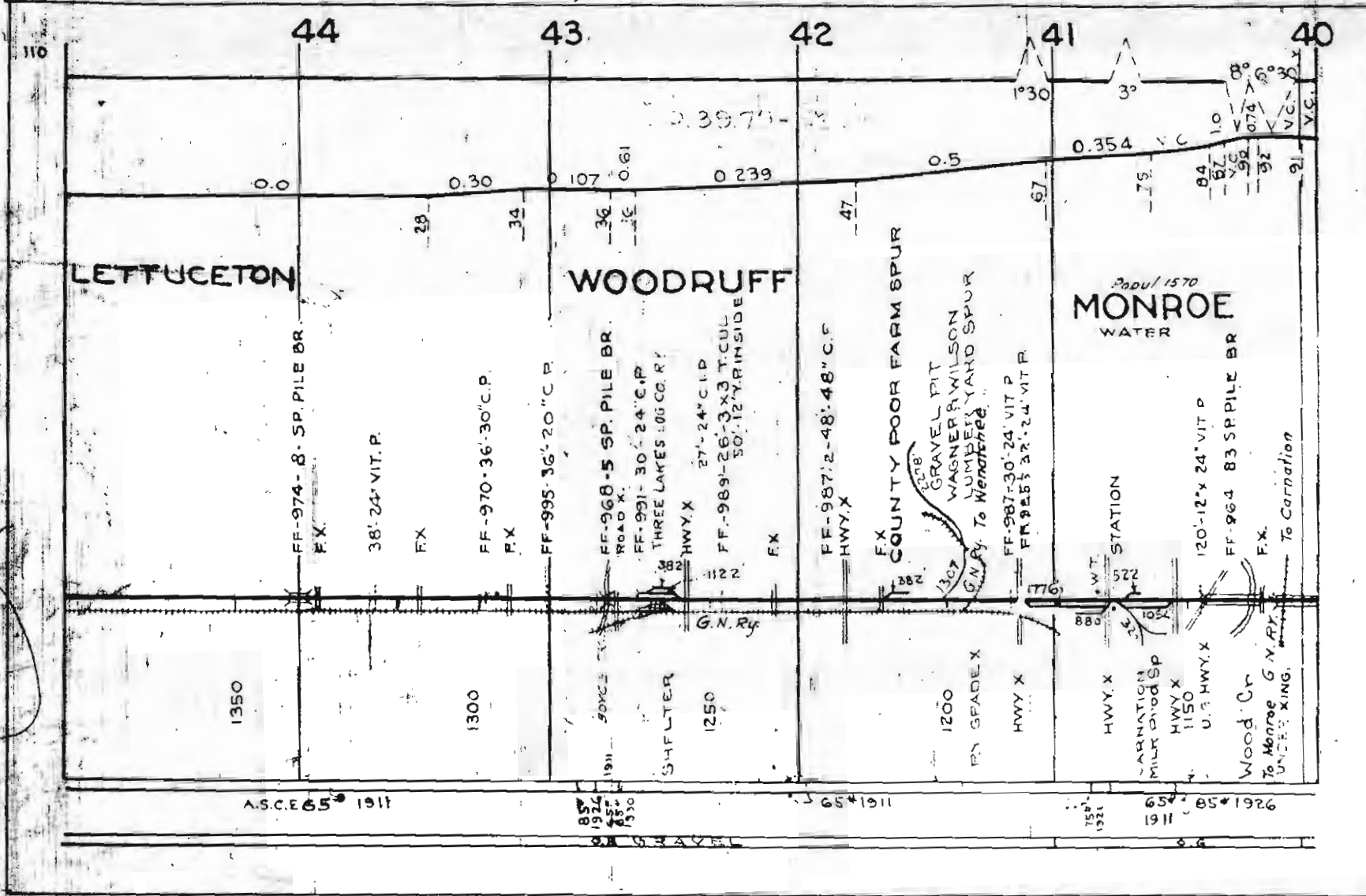

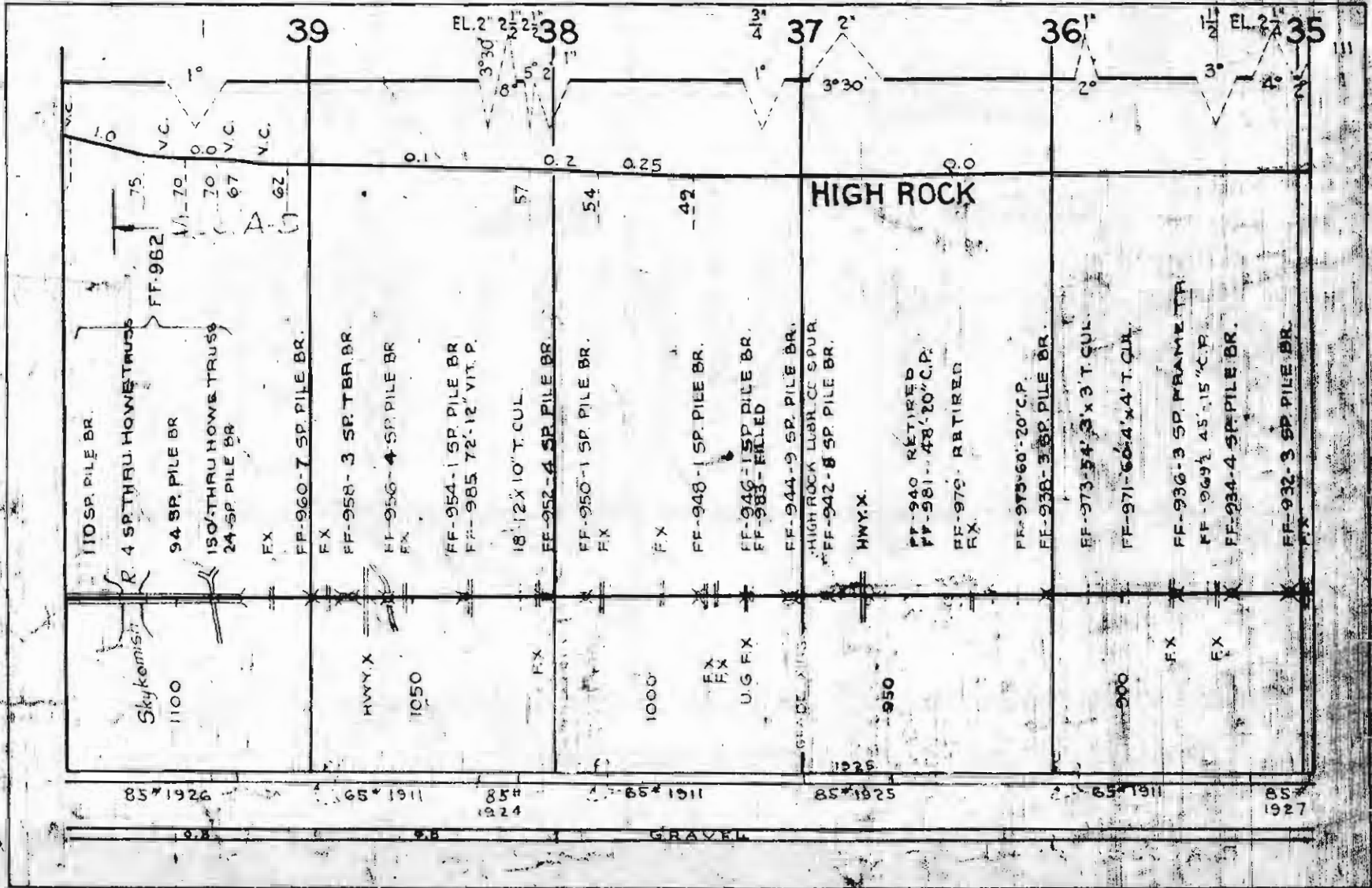

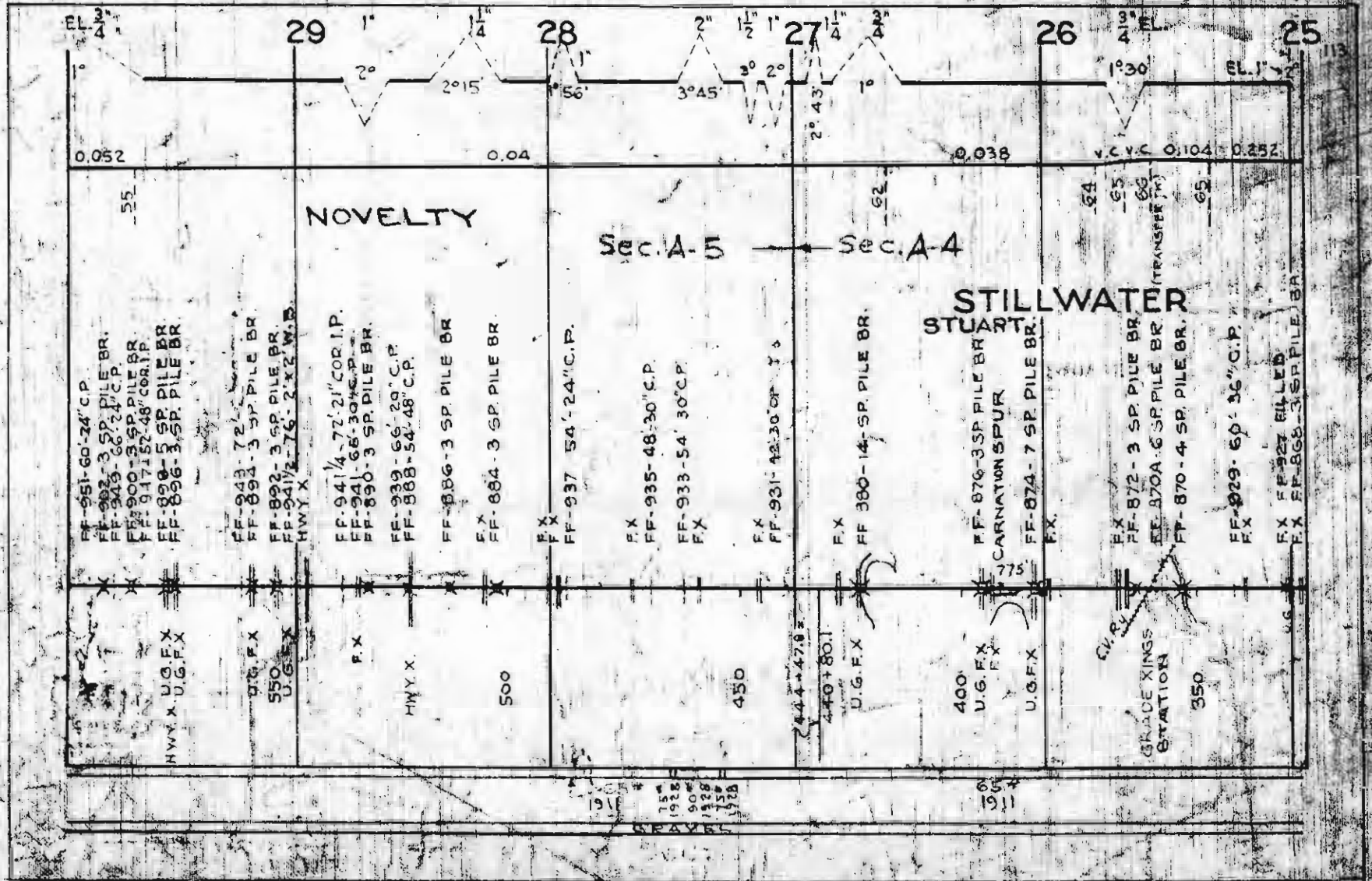

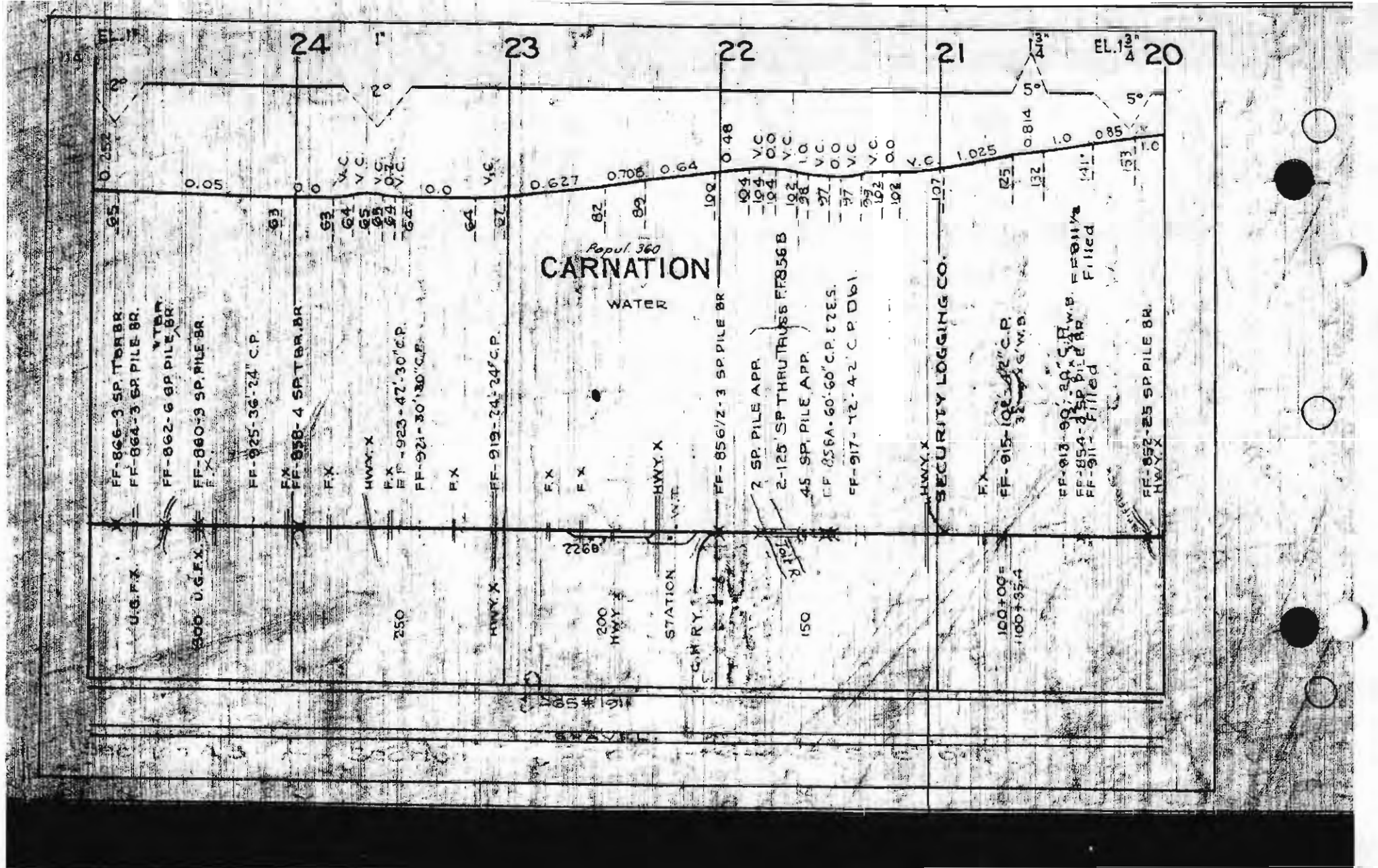

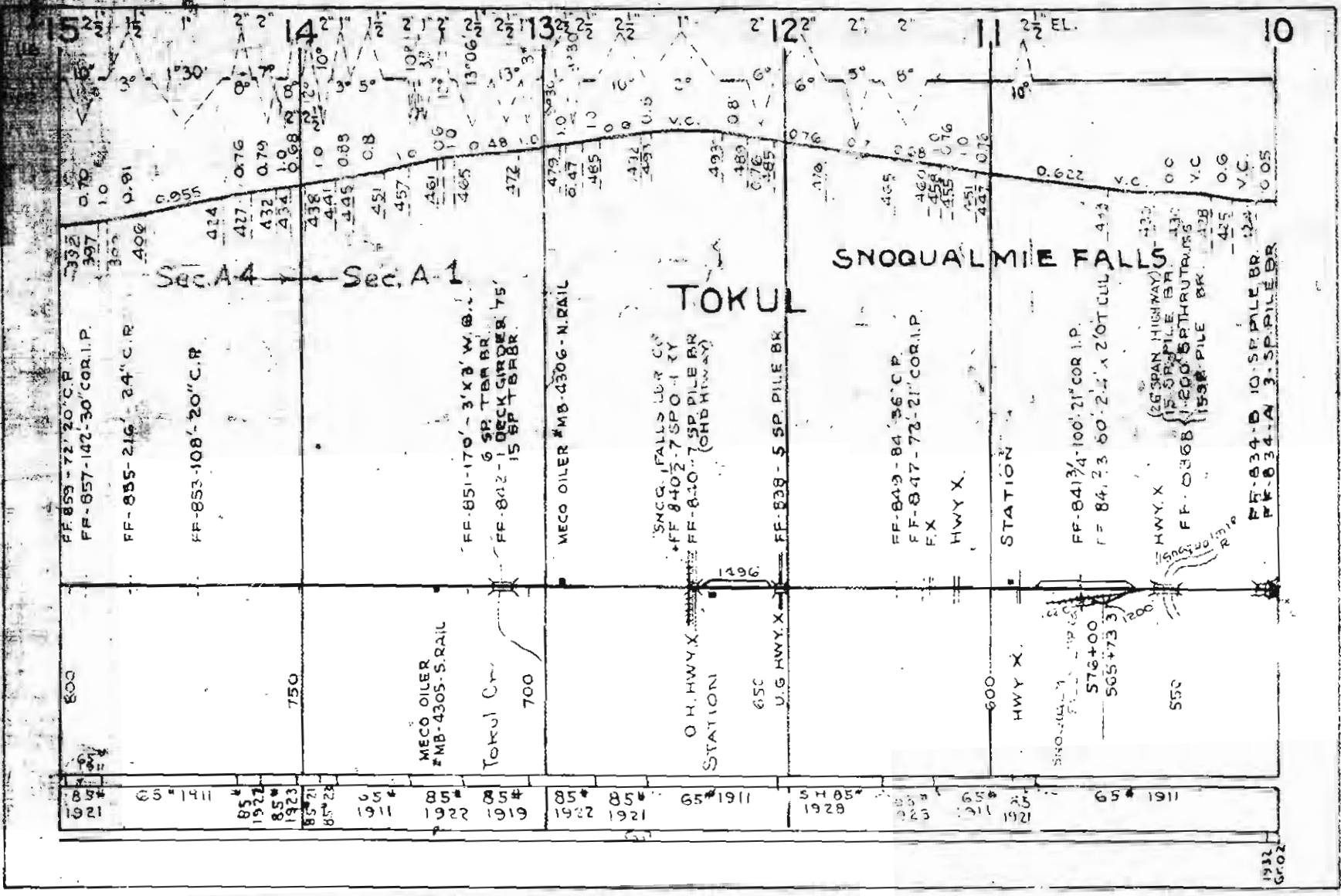

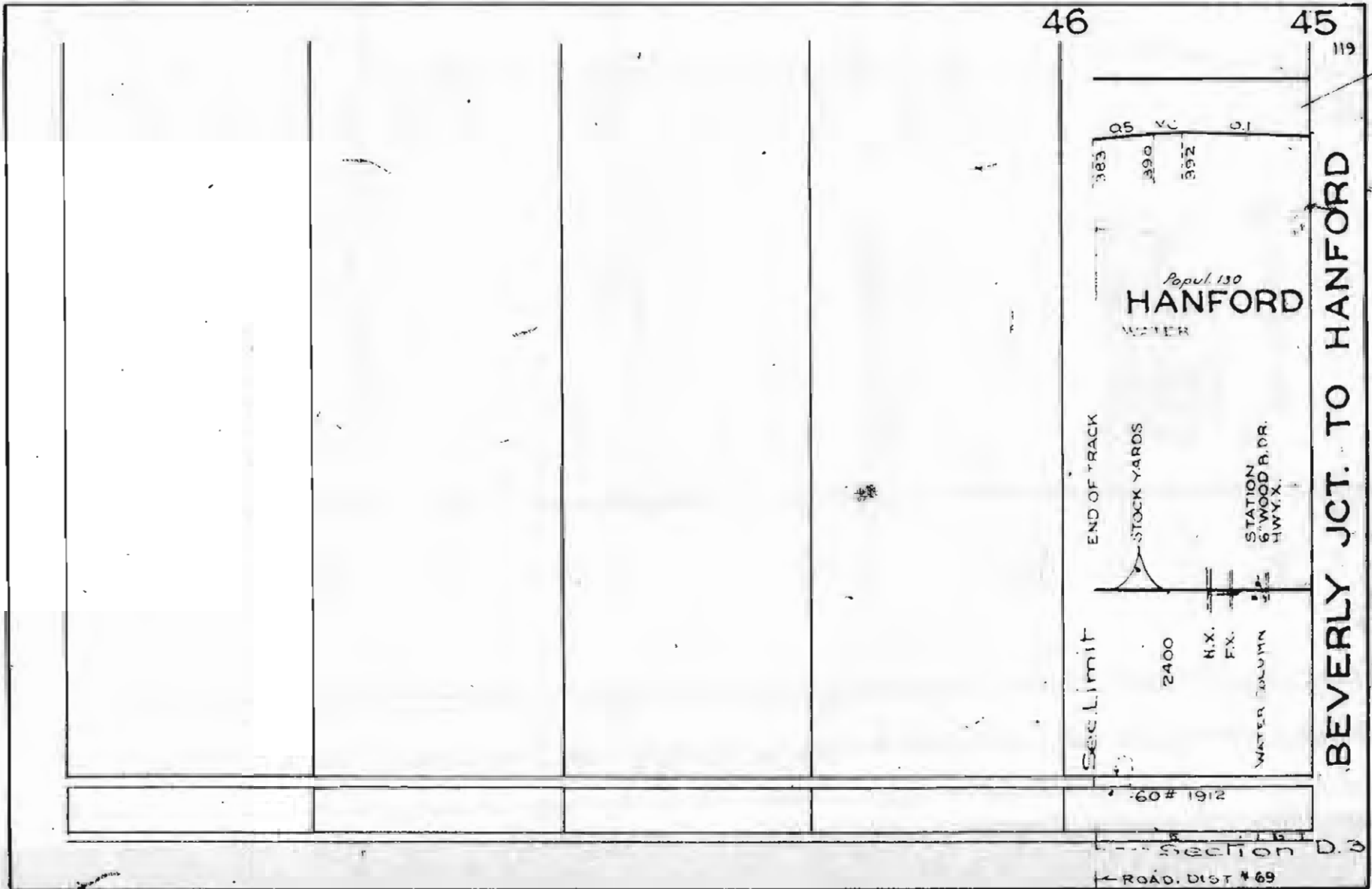

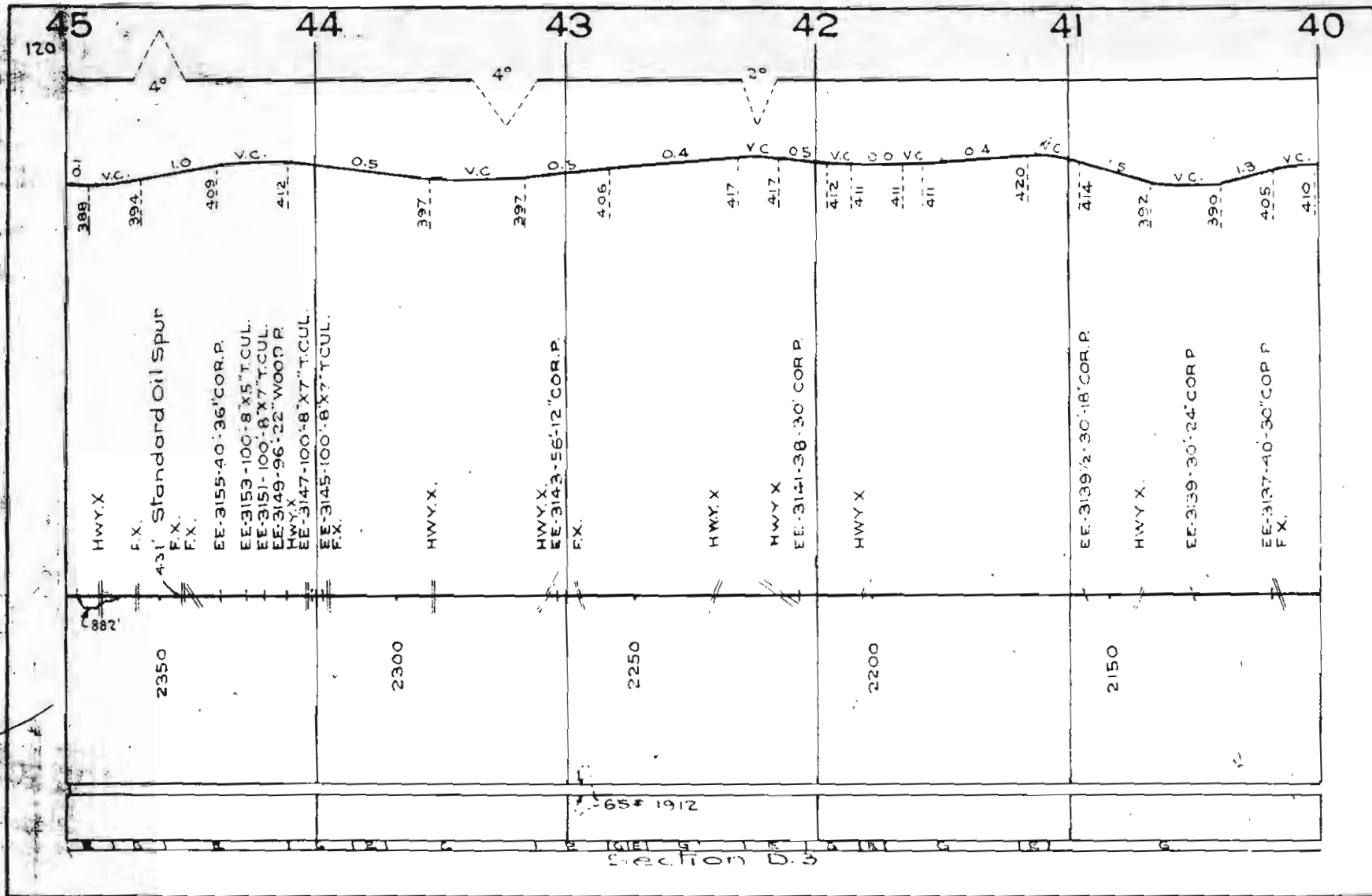

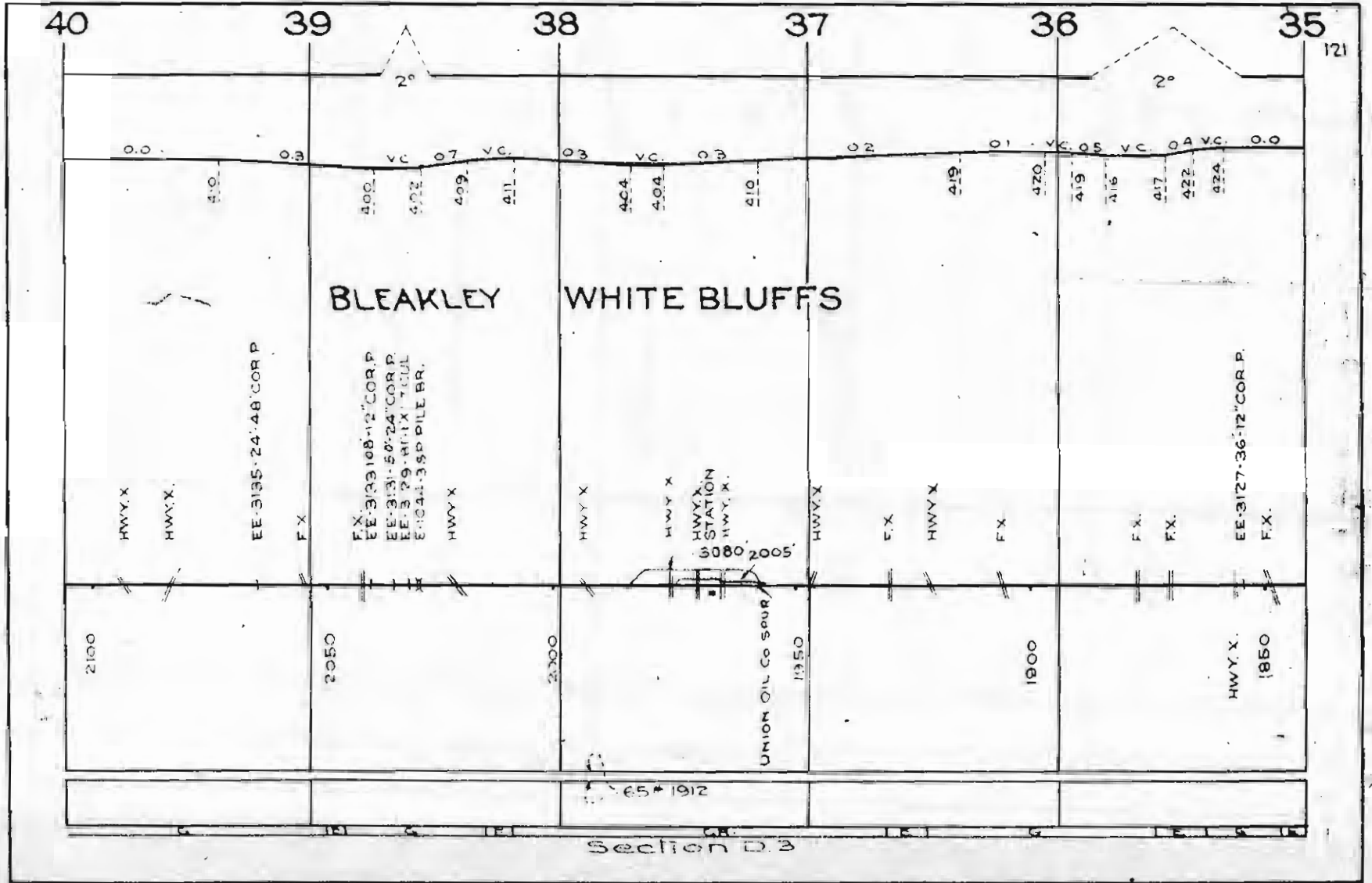

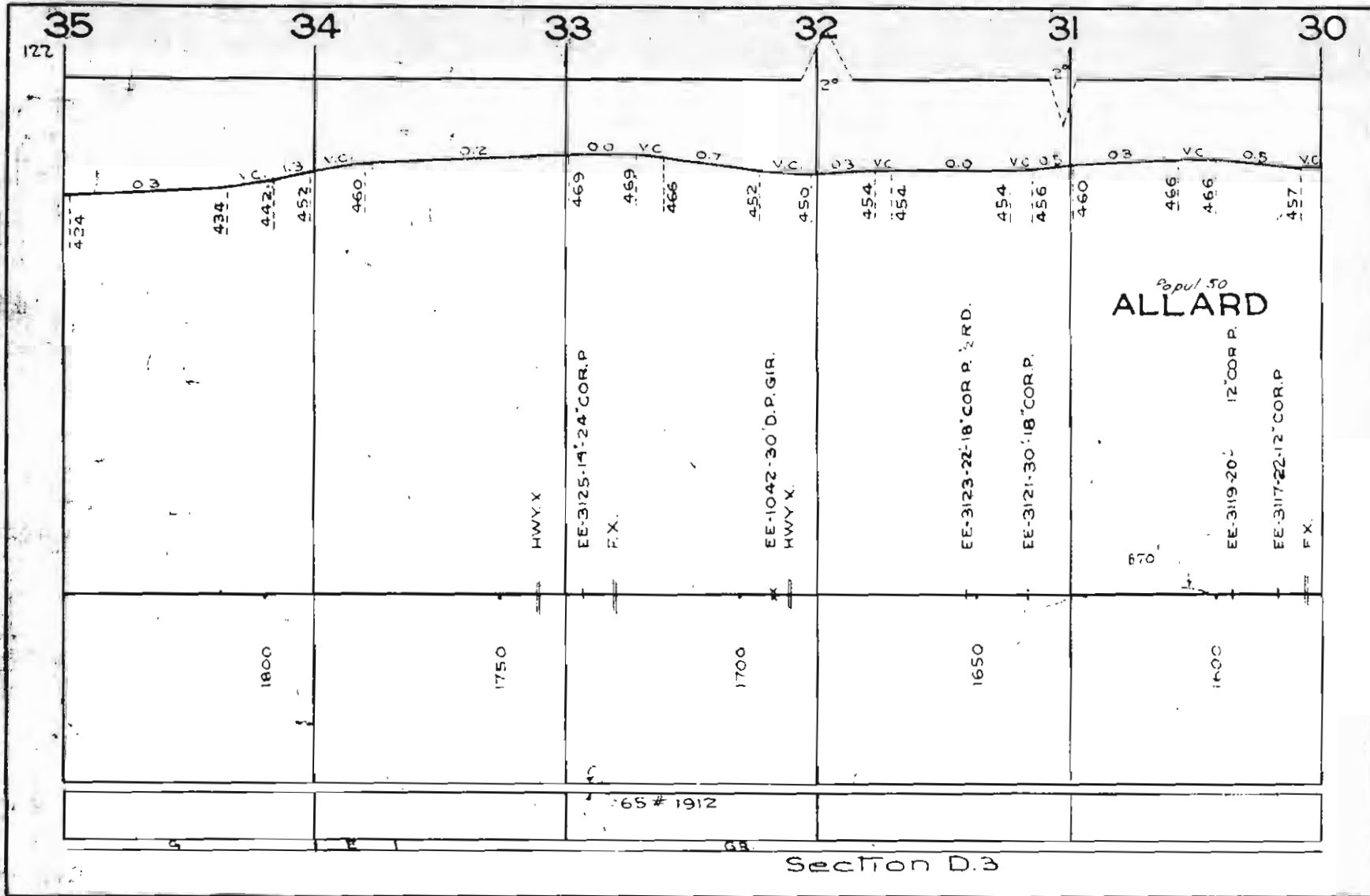

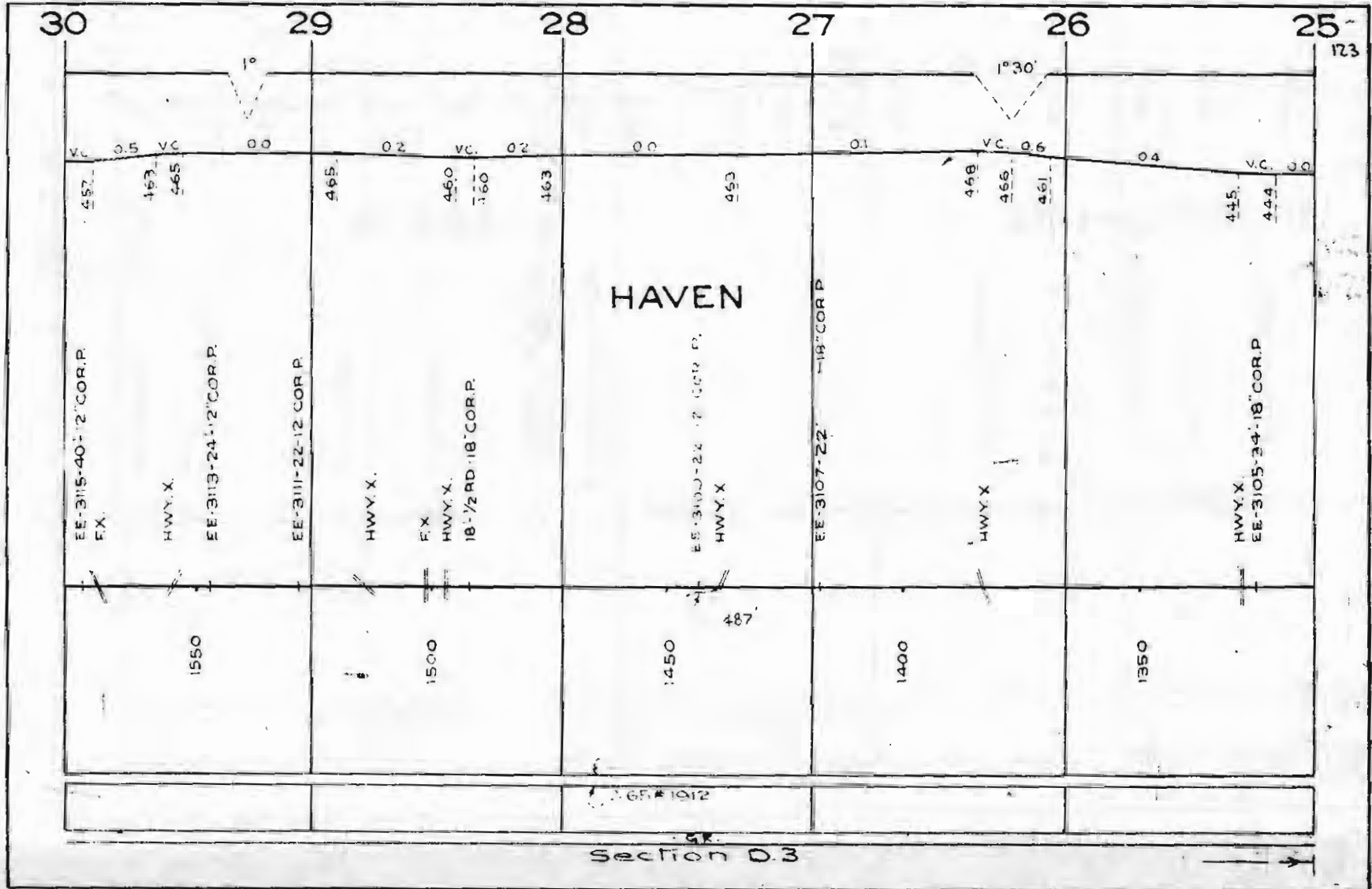

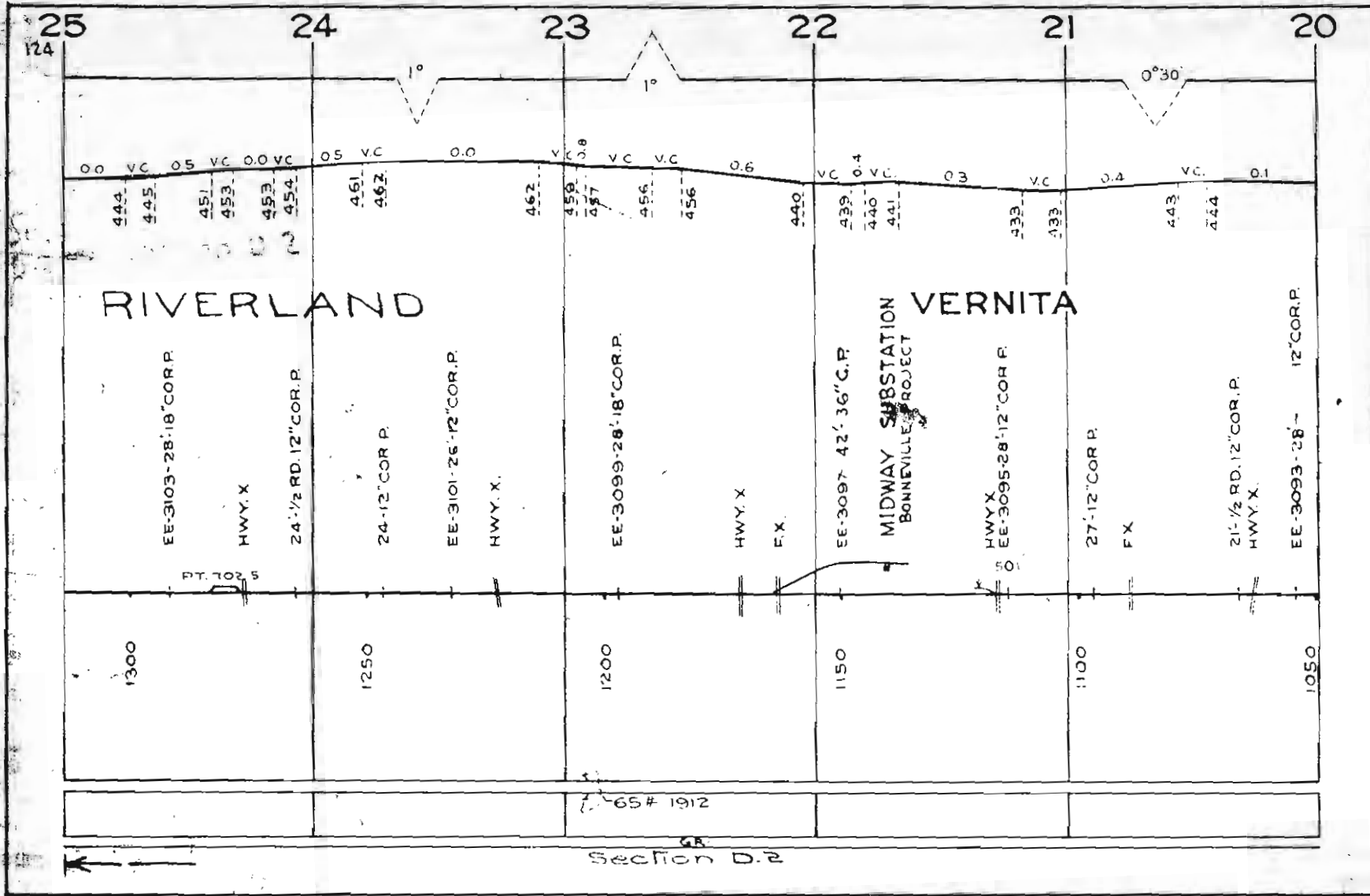

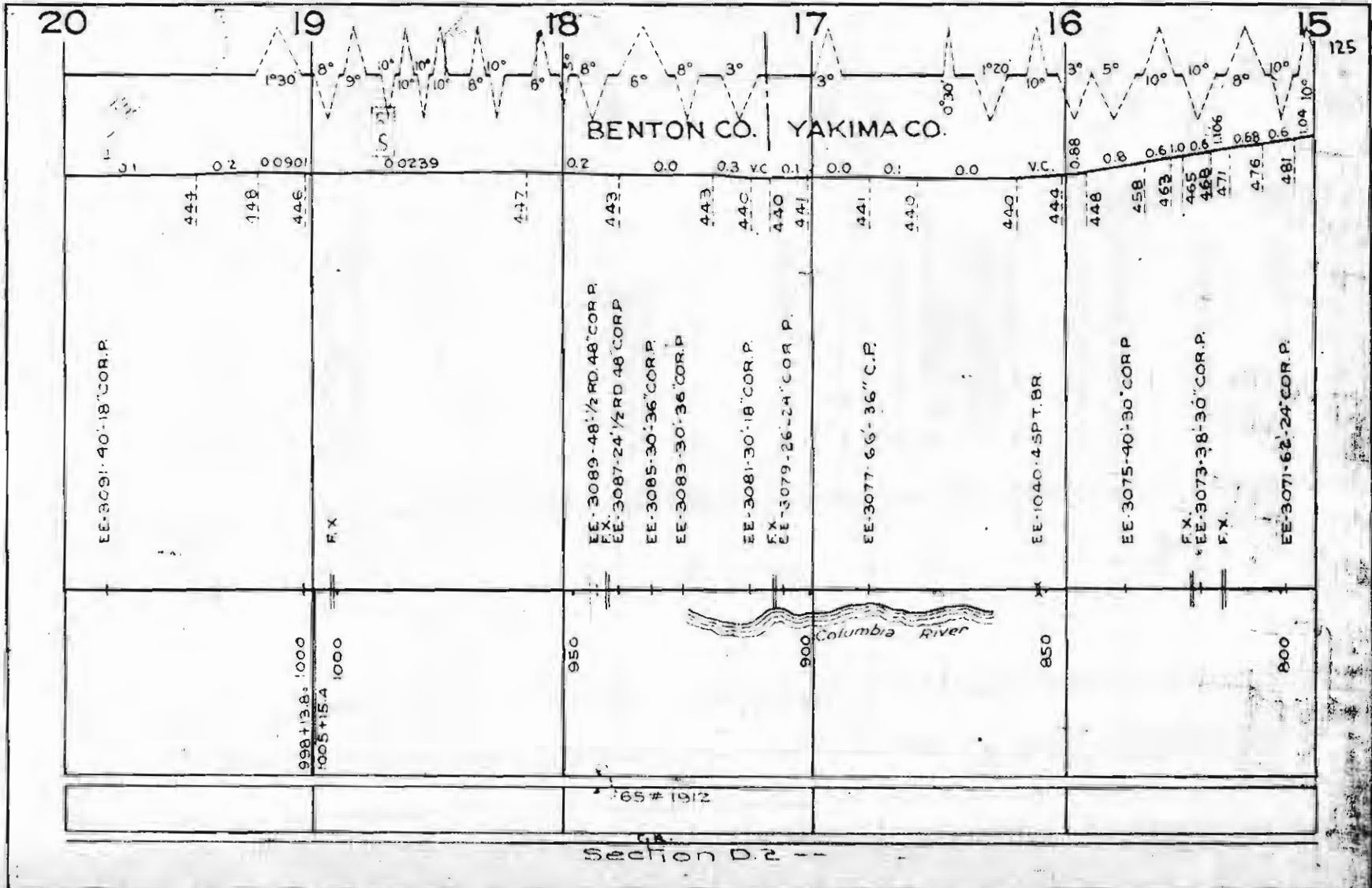

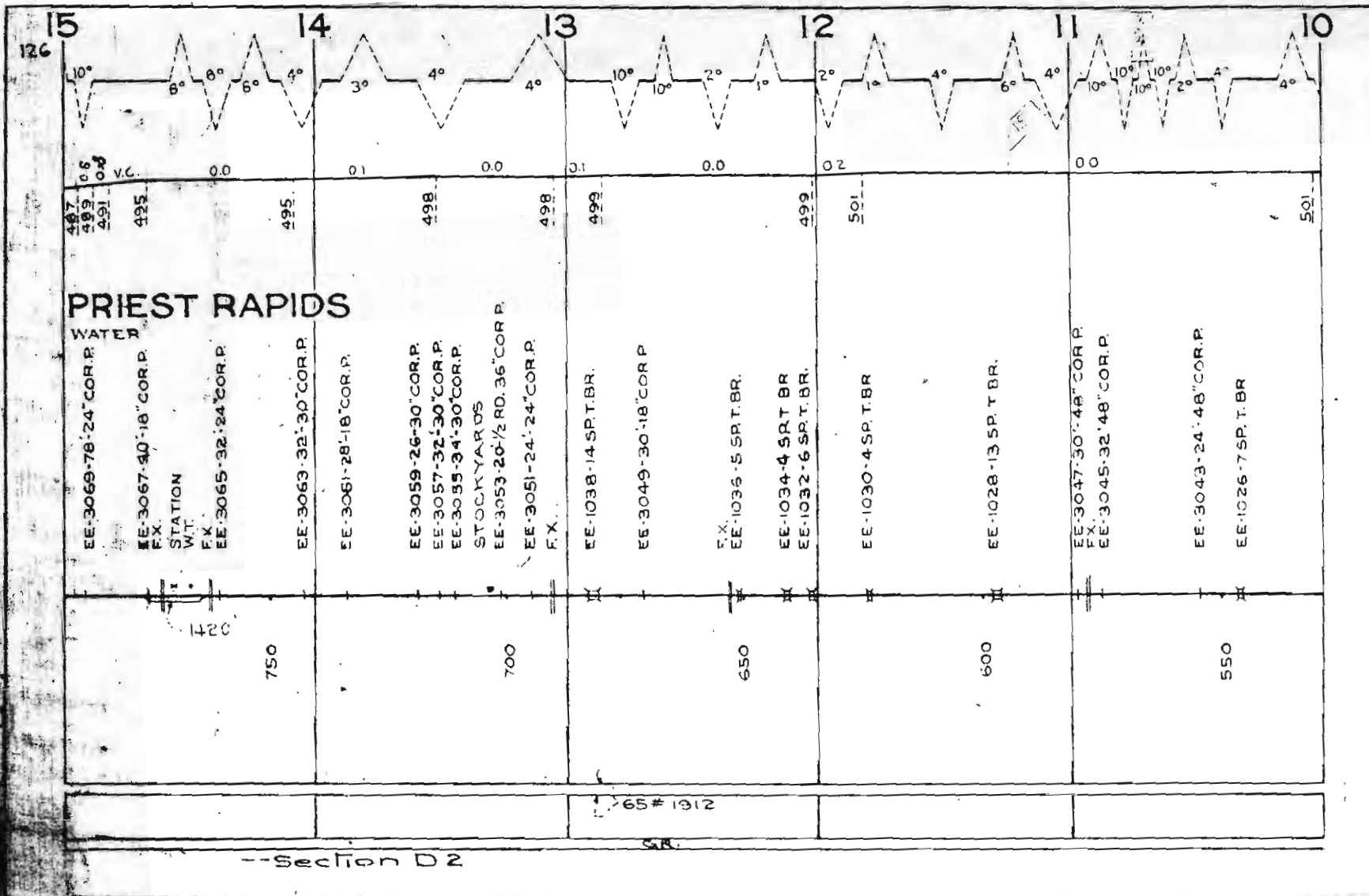

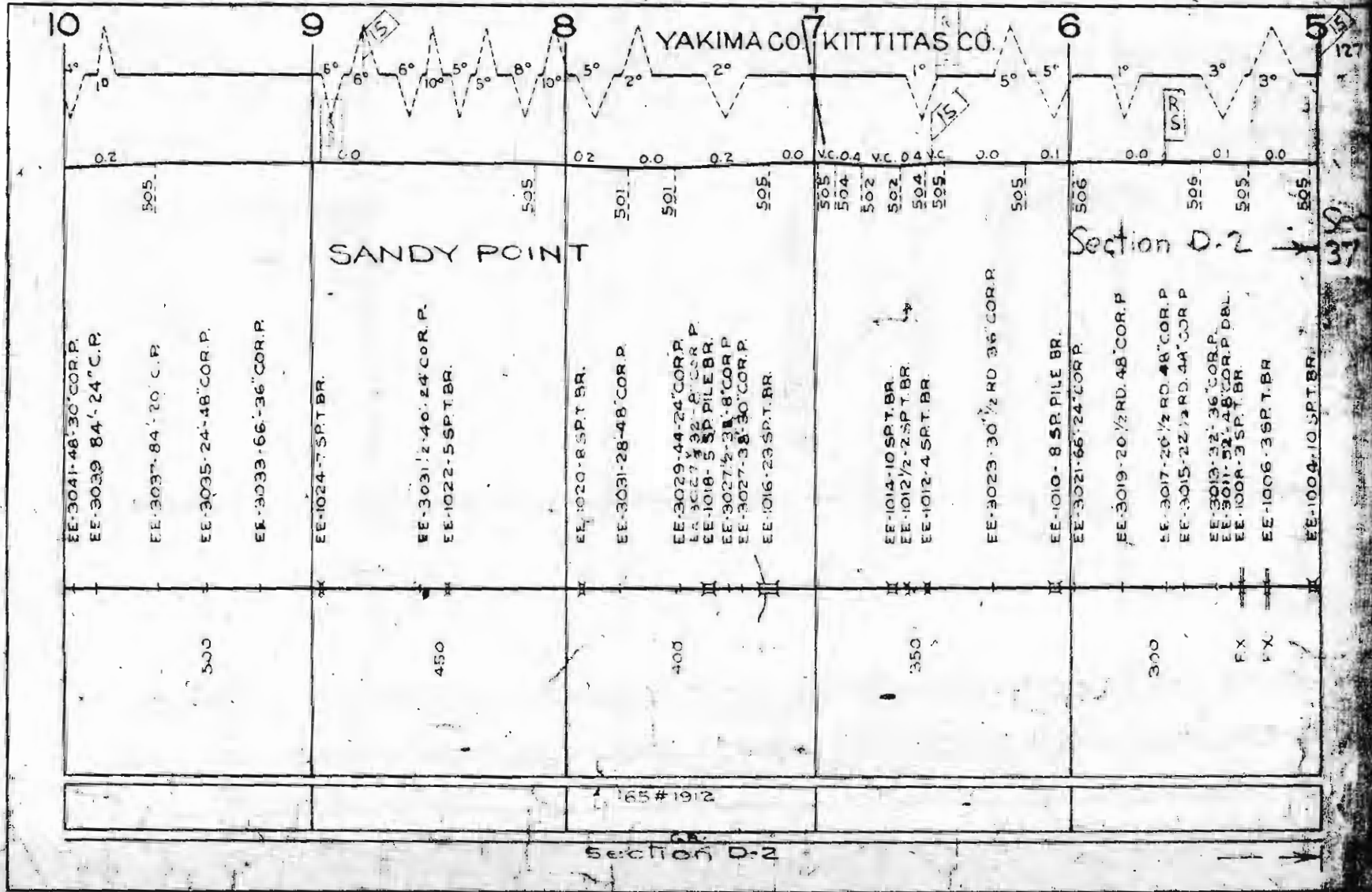

BEVERLY JCT. TO HANFORD

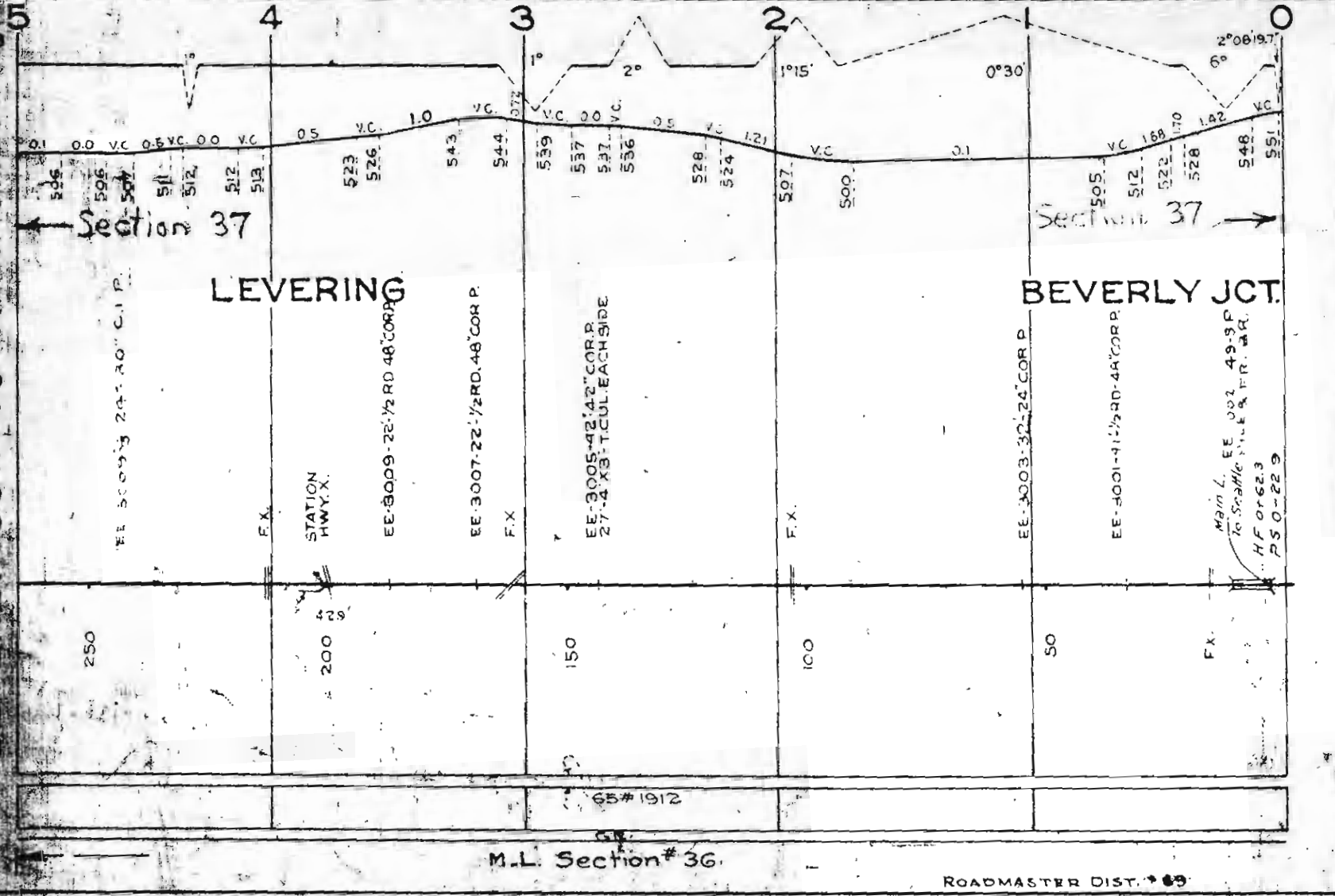

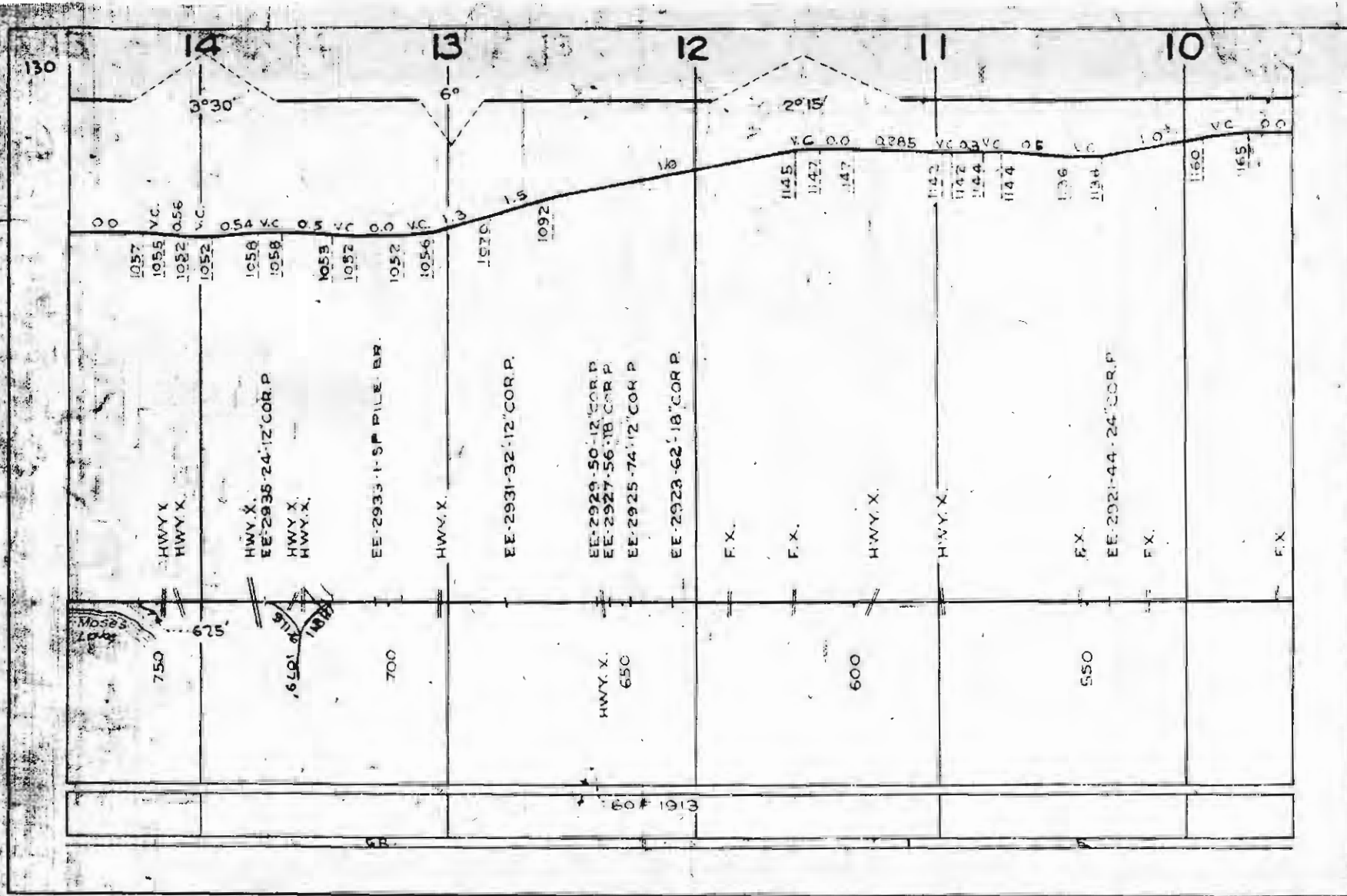

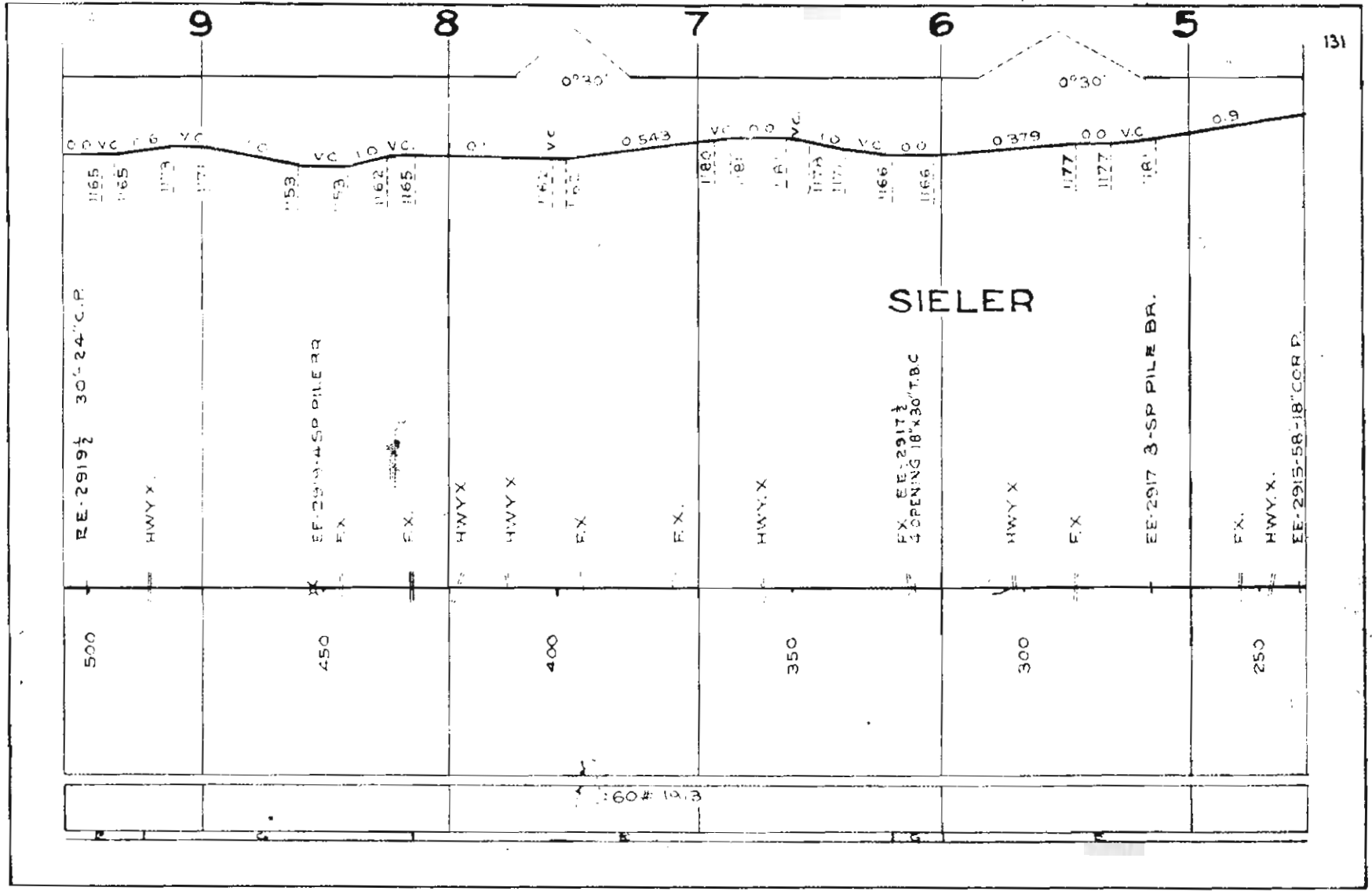

TIFLIS TO MOSES LAKE

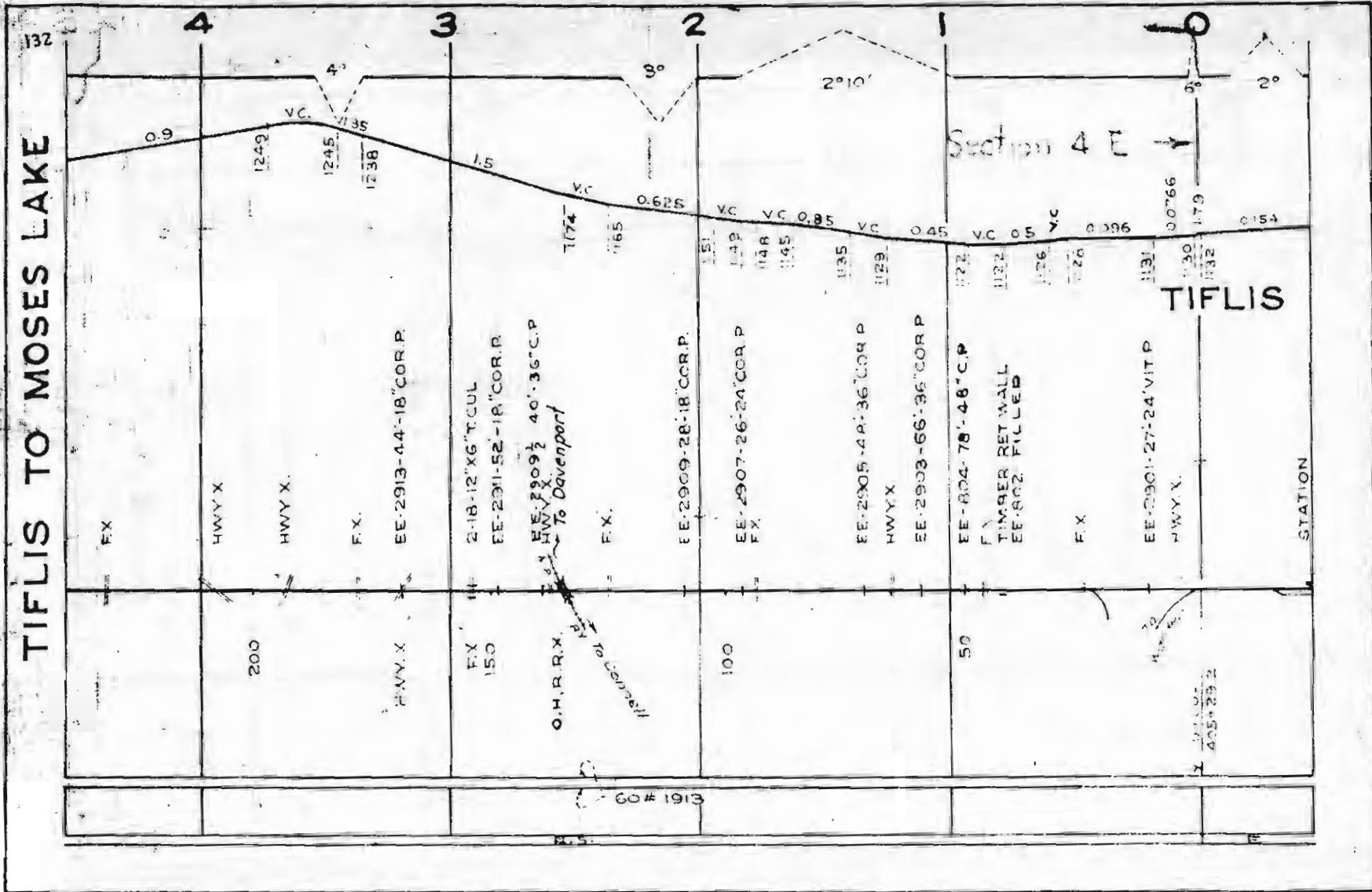

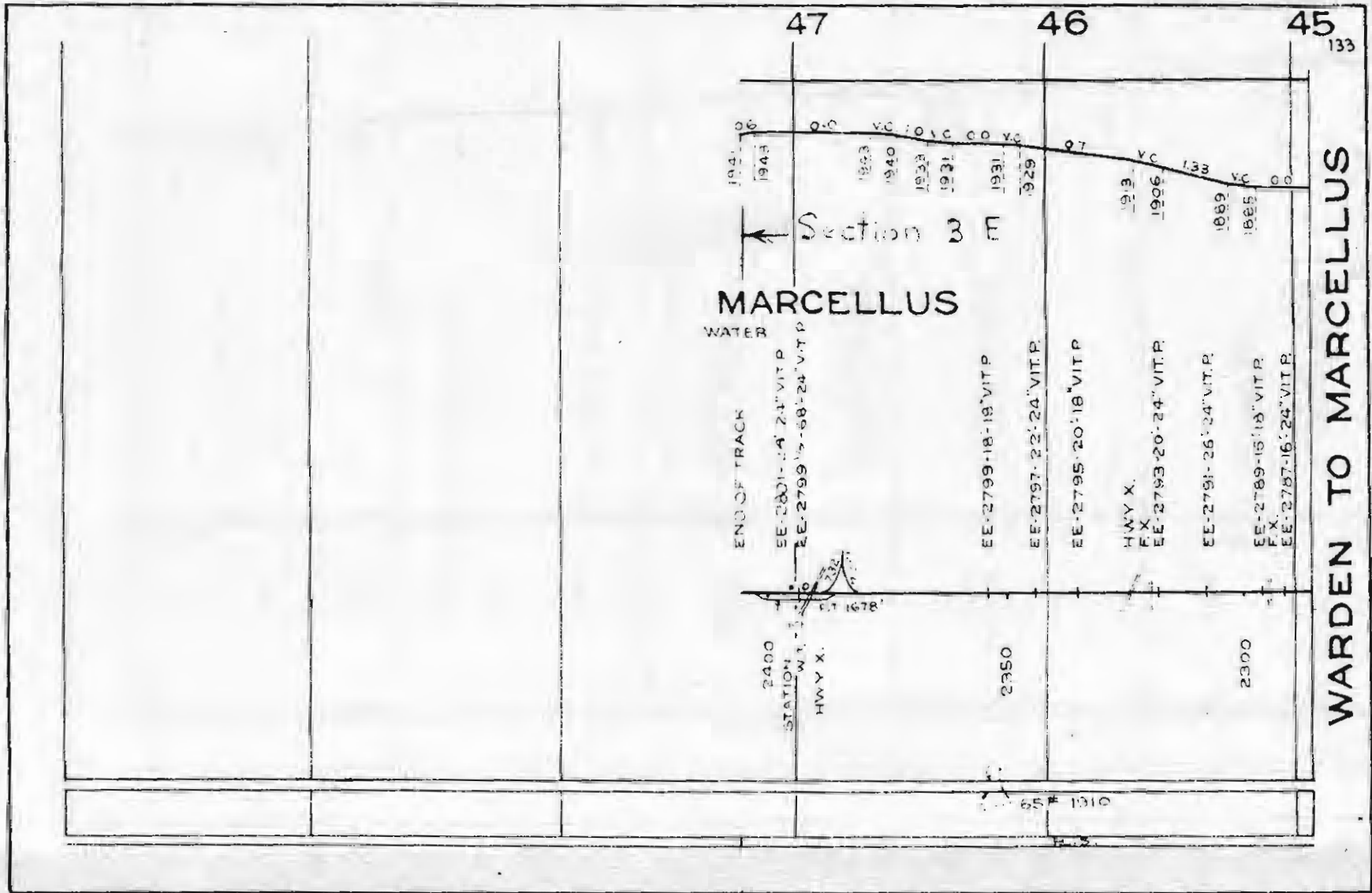

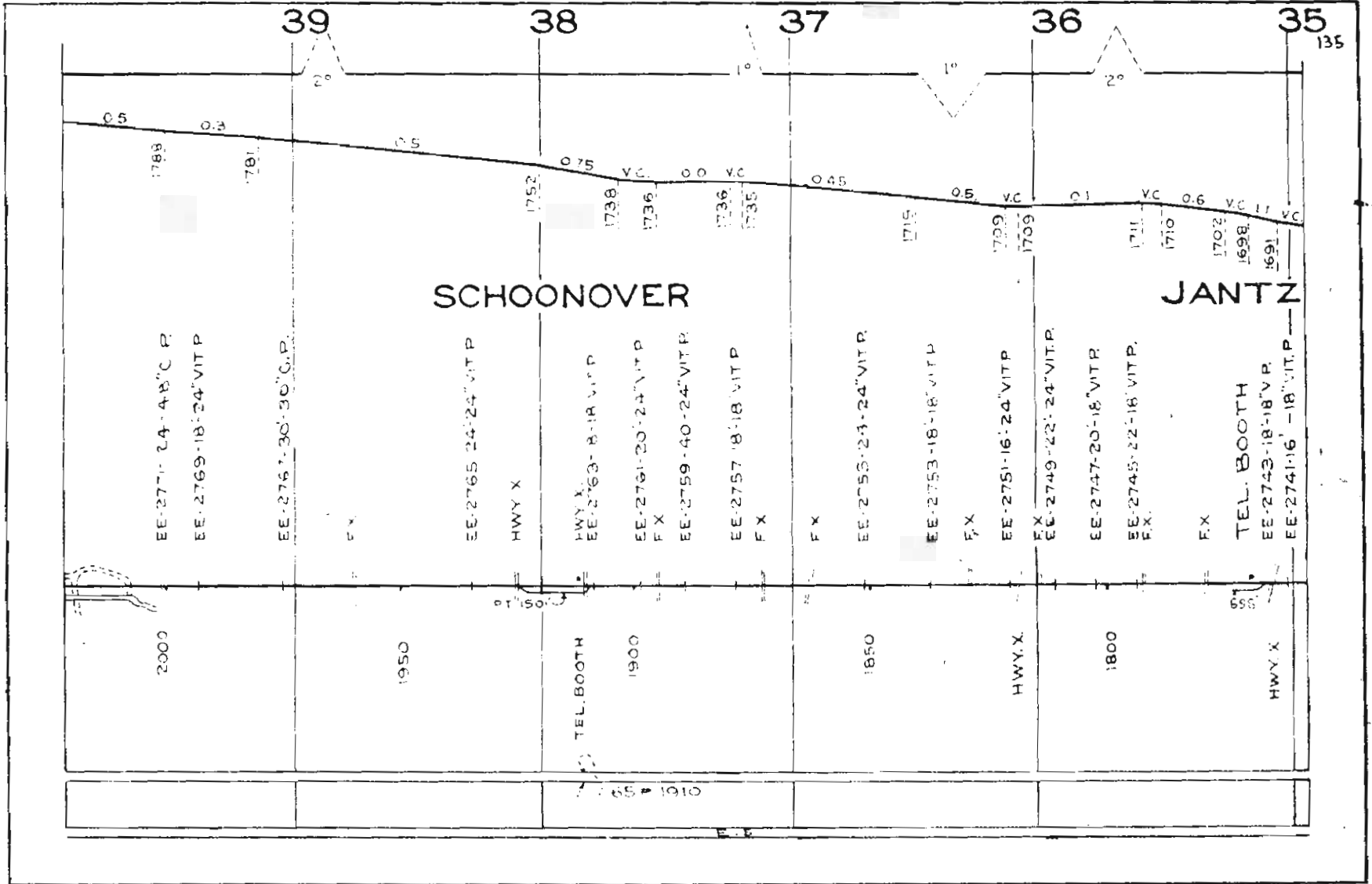

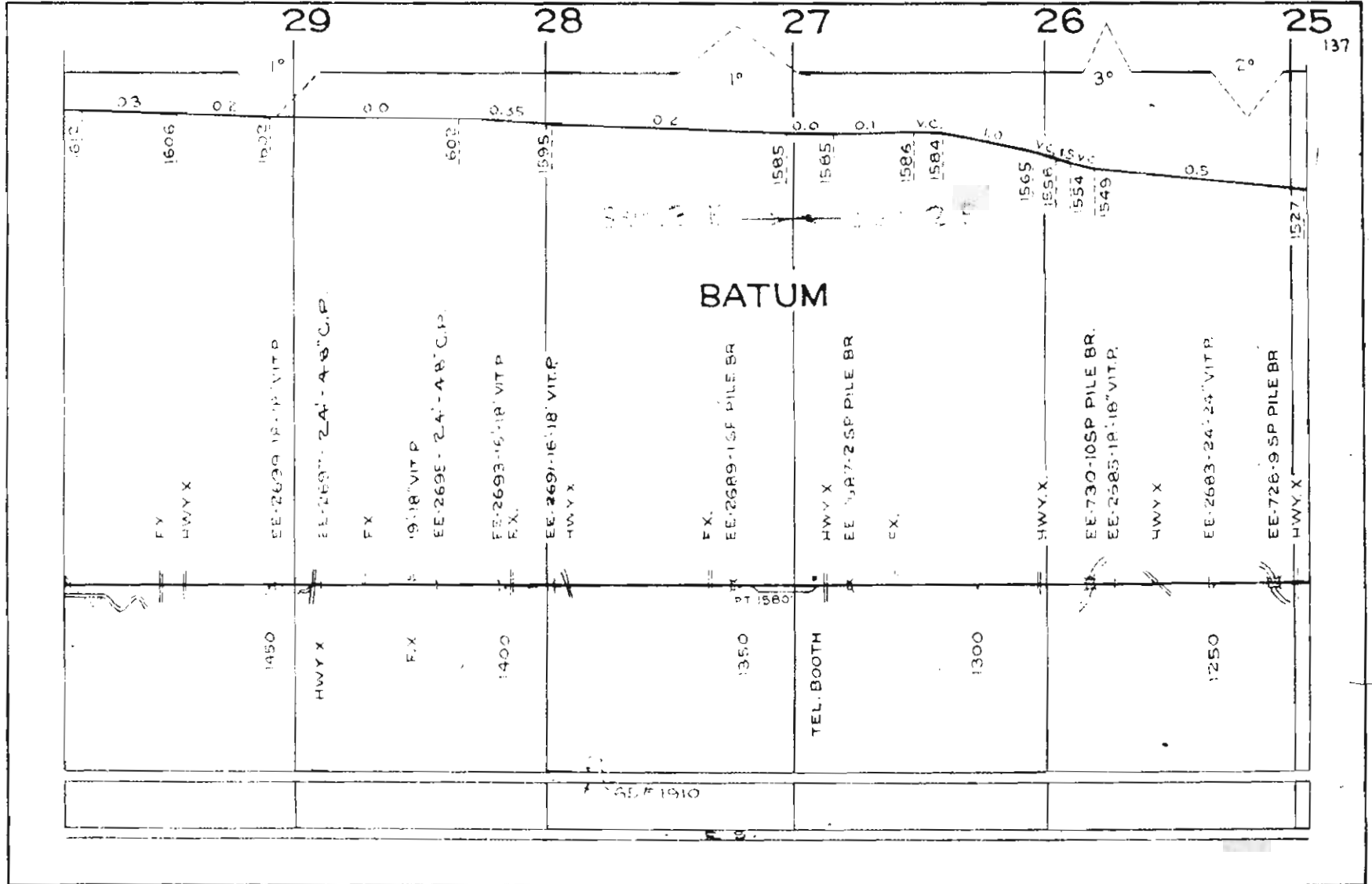

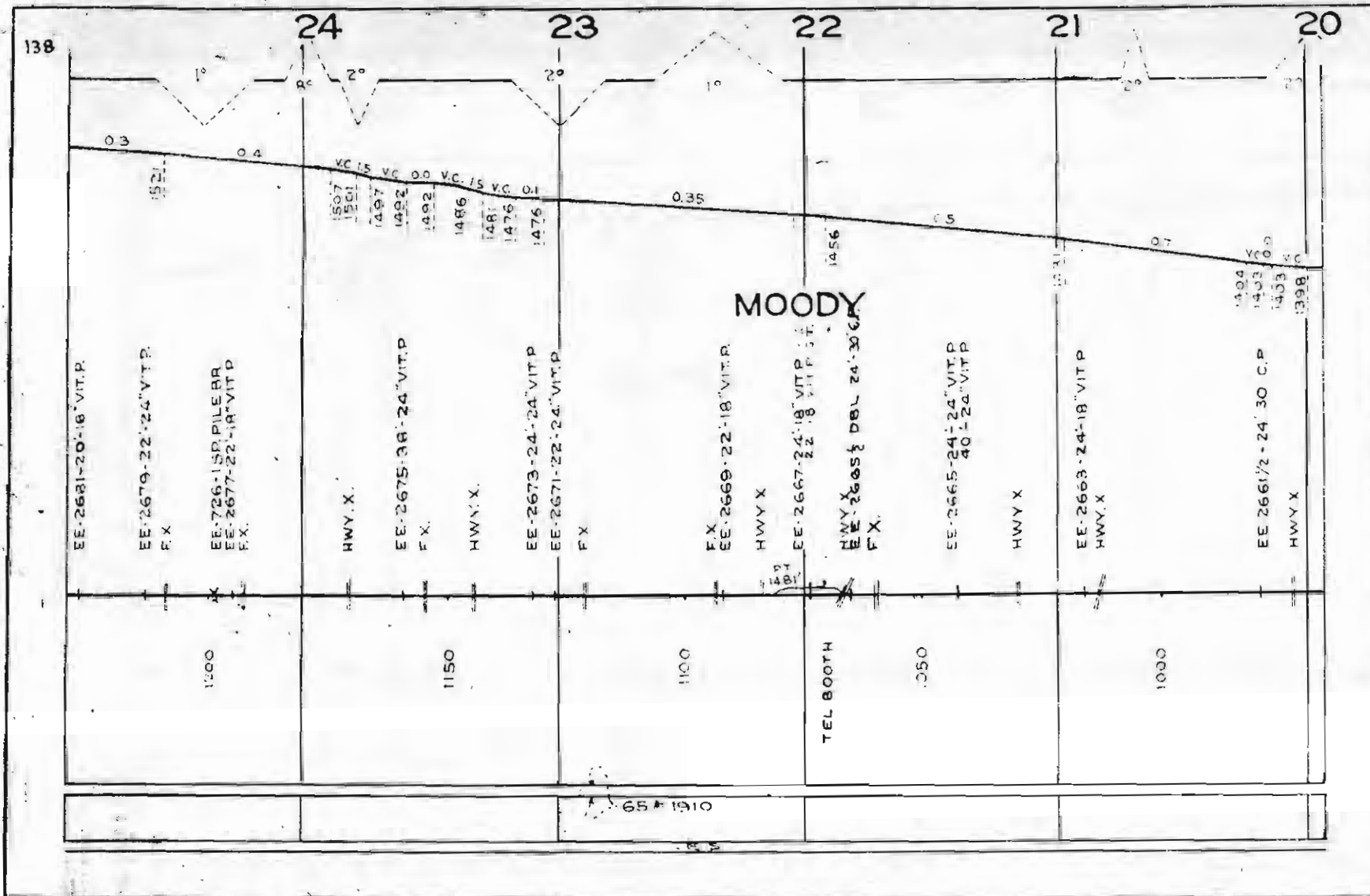

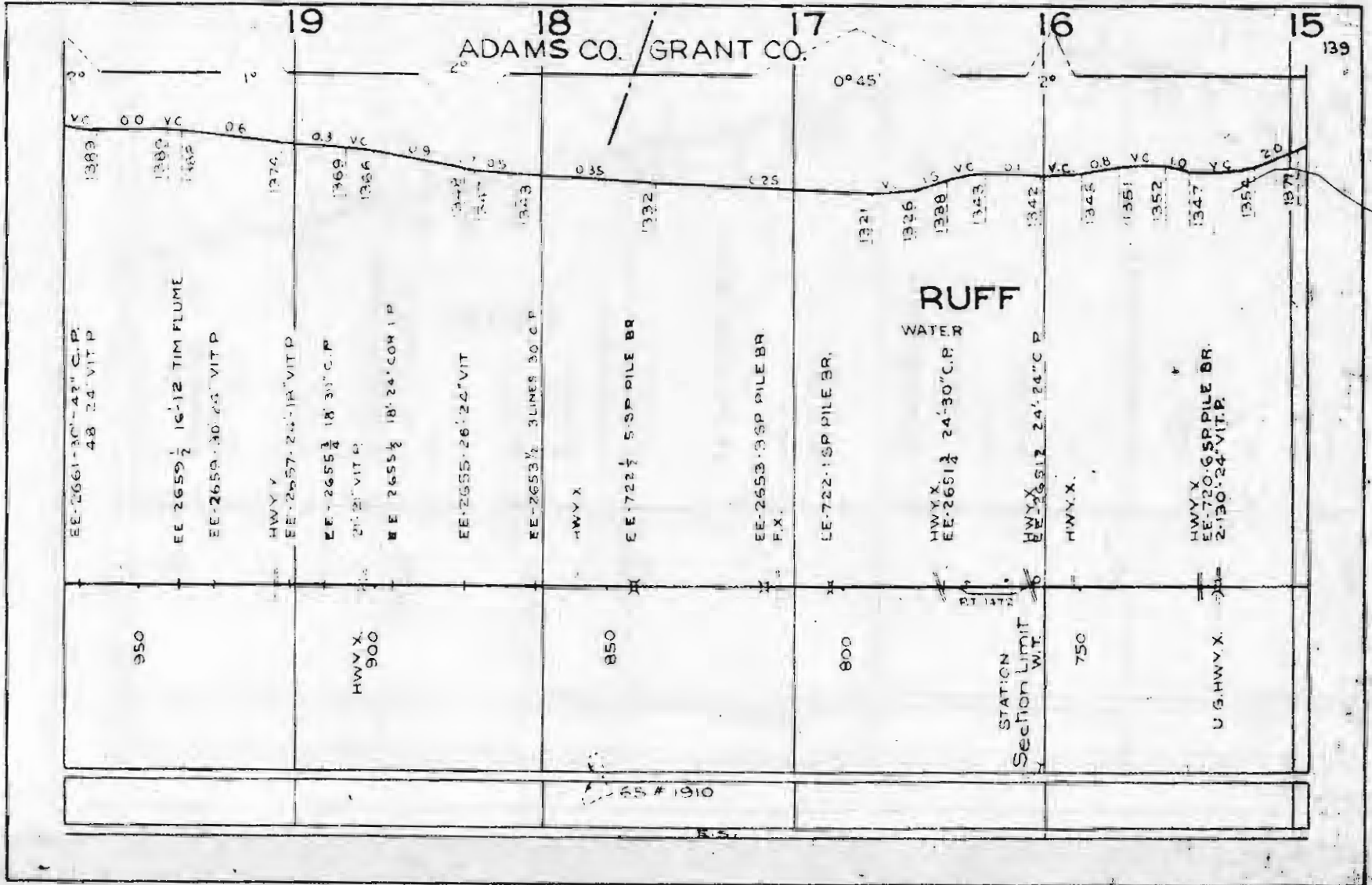

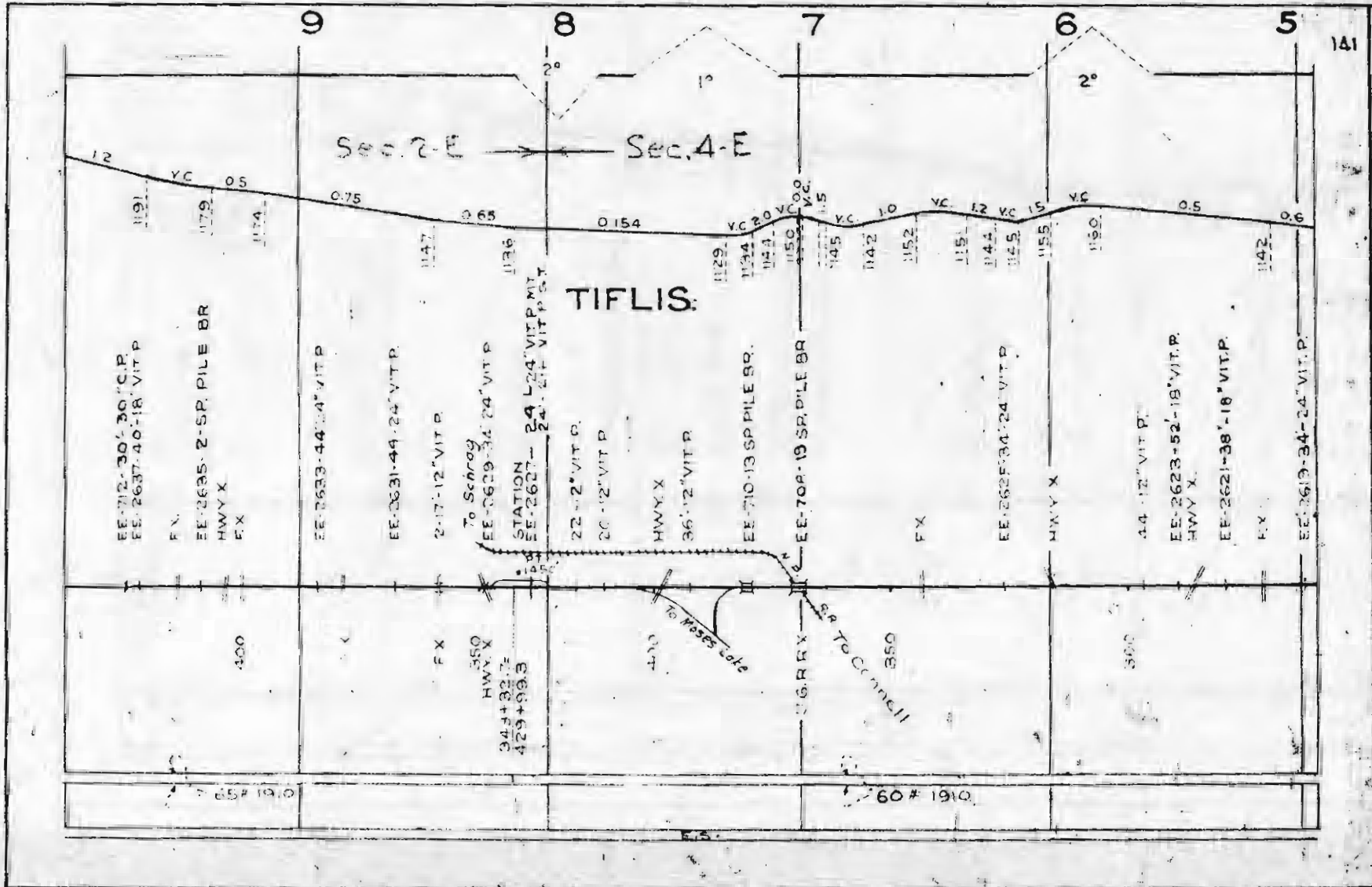

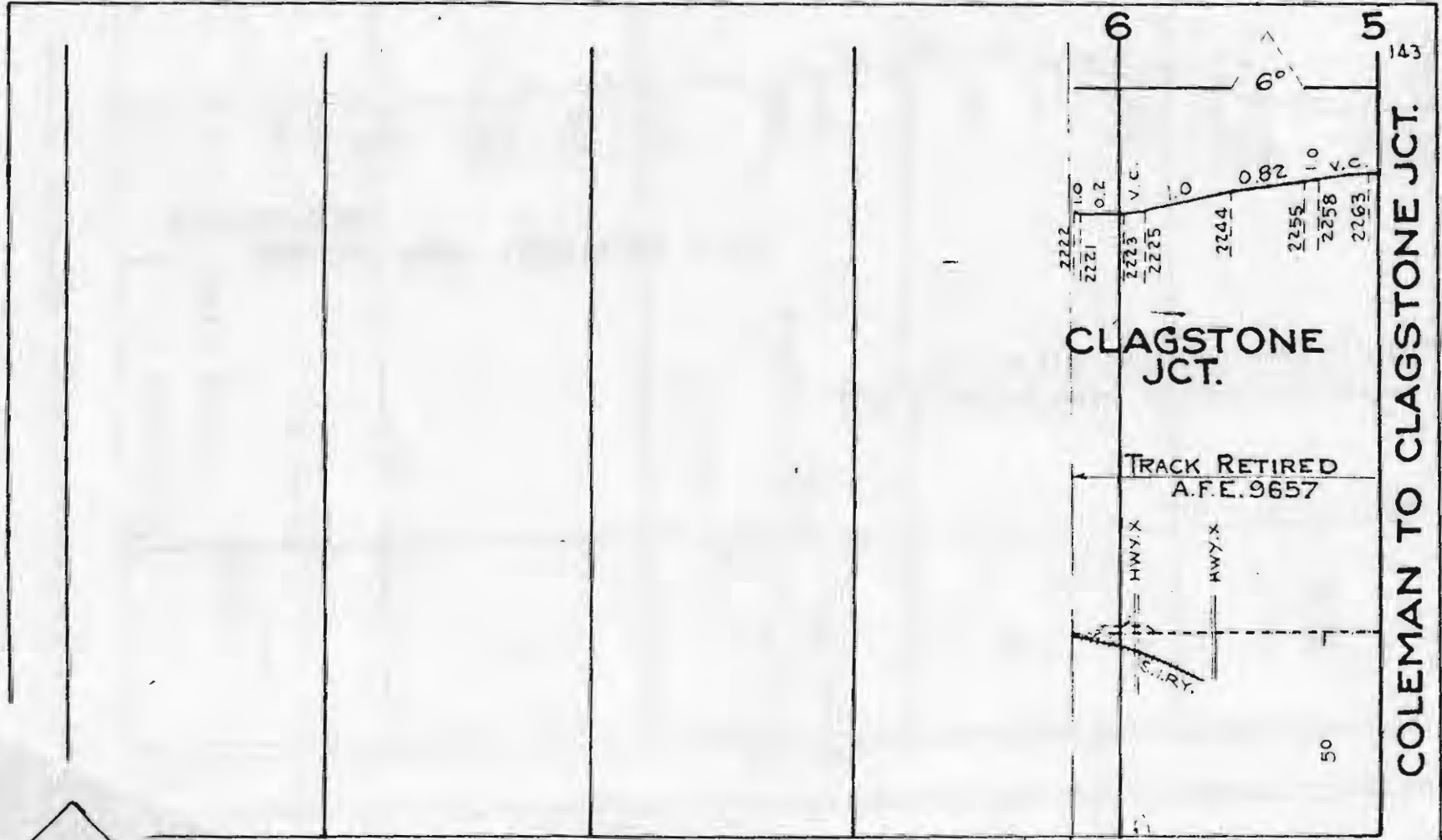

COLEMAN TO CLAGSTONE JCT.

70# 1908

COLEMAN TO CLAGSTONE JCT.

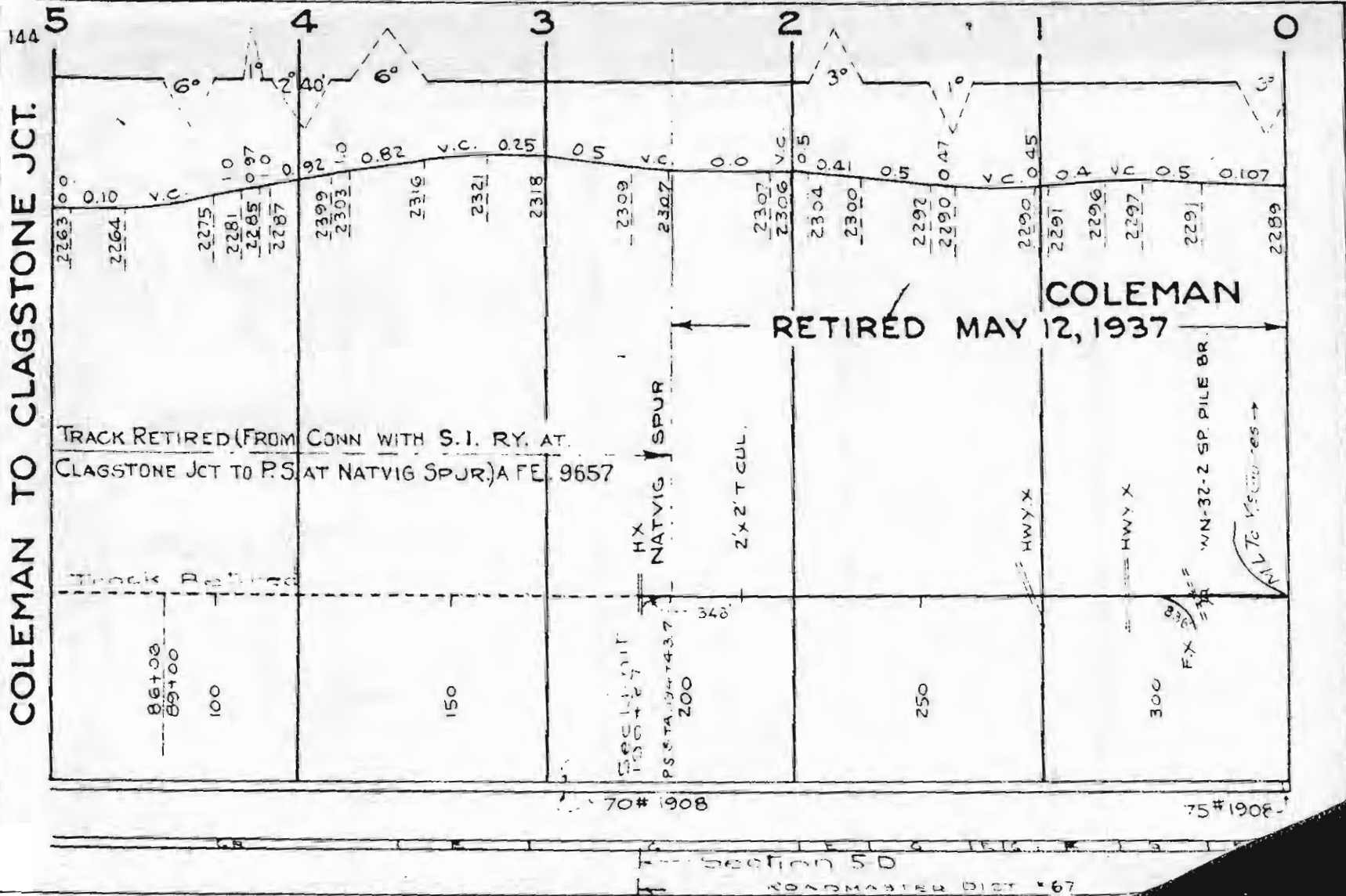

146

MCGUIRES TO COEUR D'ALENE

COEUR D'ALENE

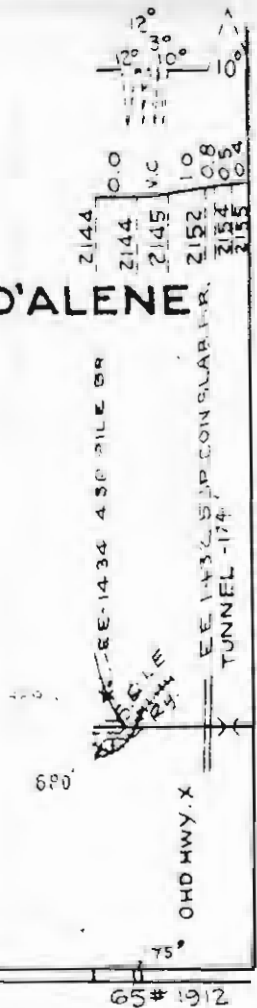

65# 1912

K RD. DIST. # 67

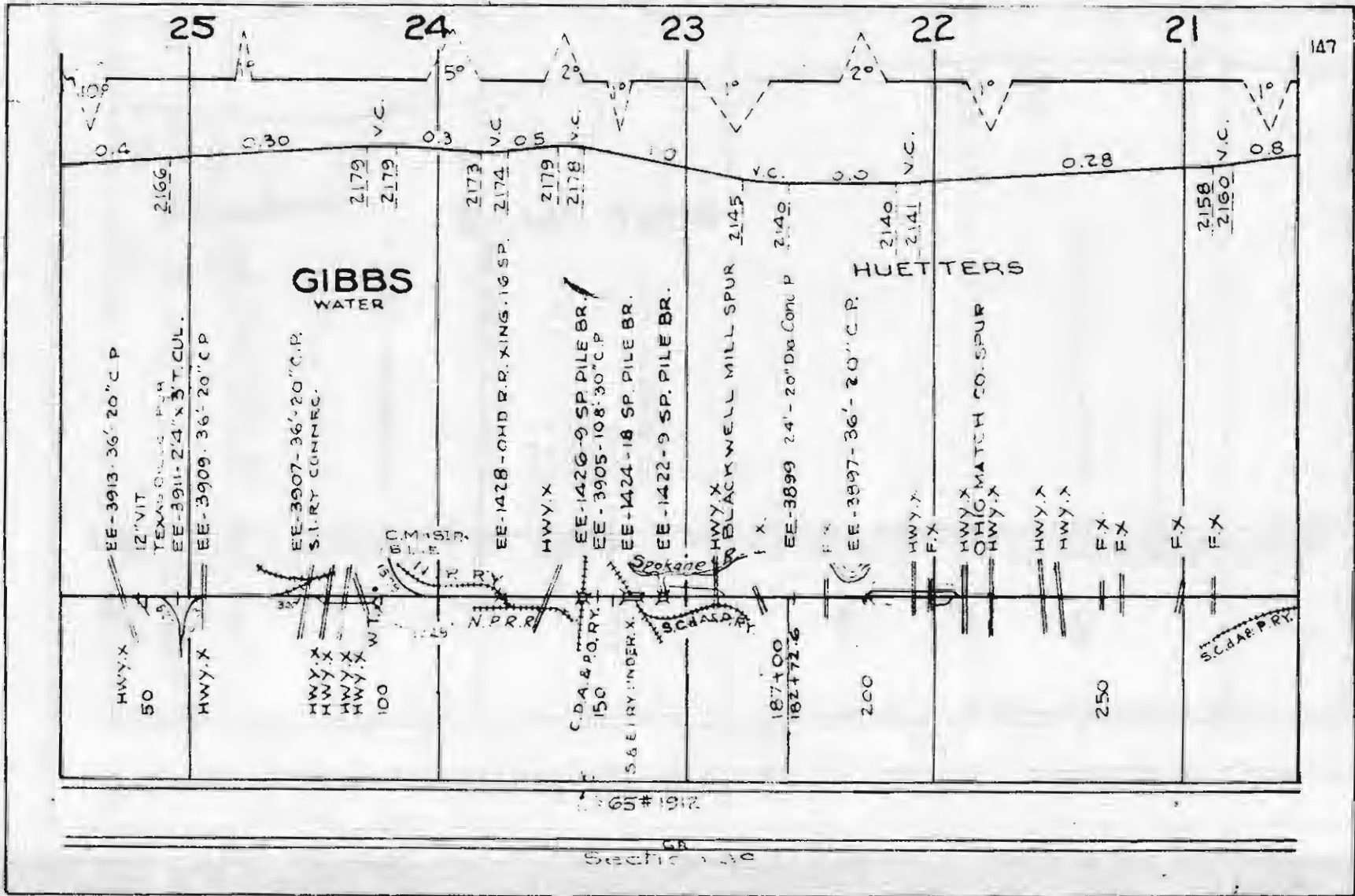

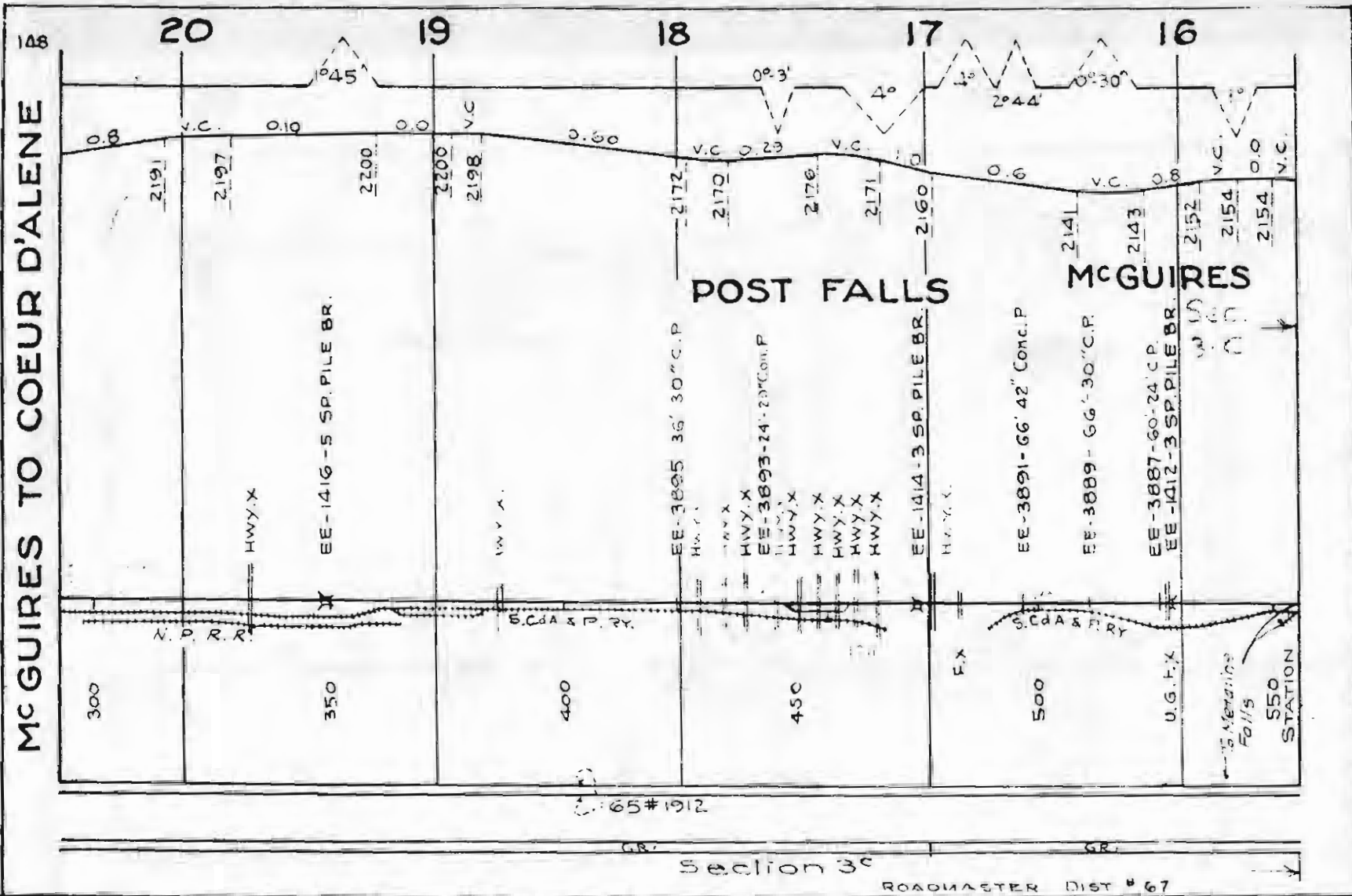

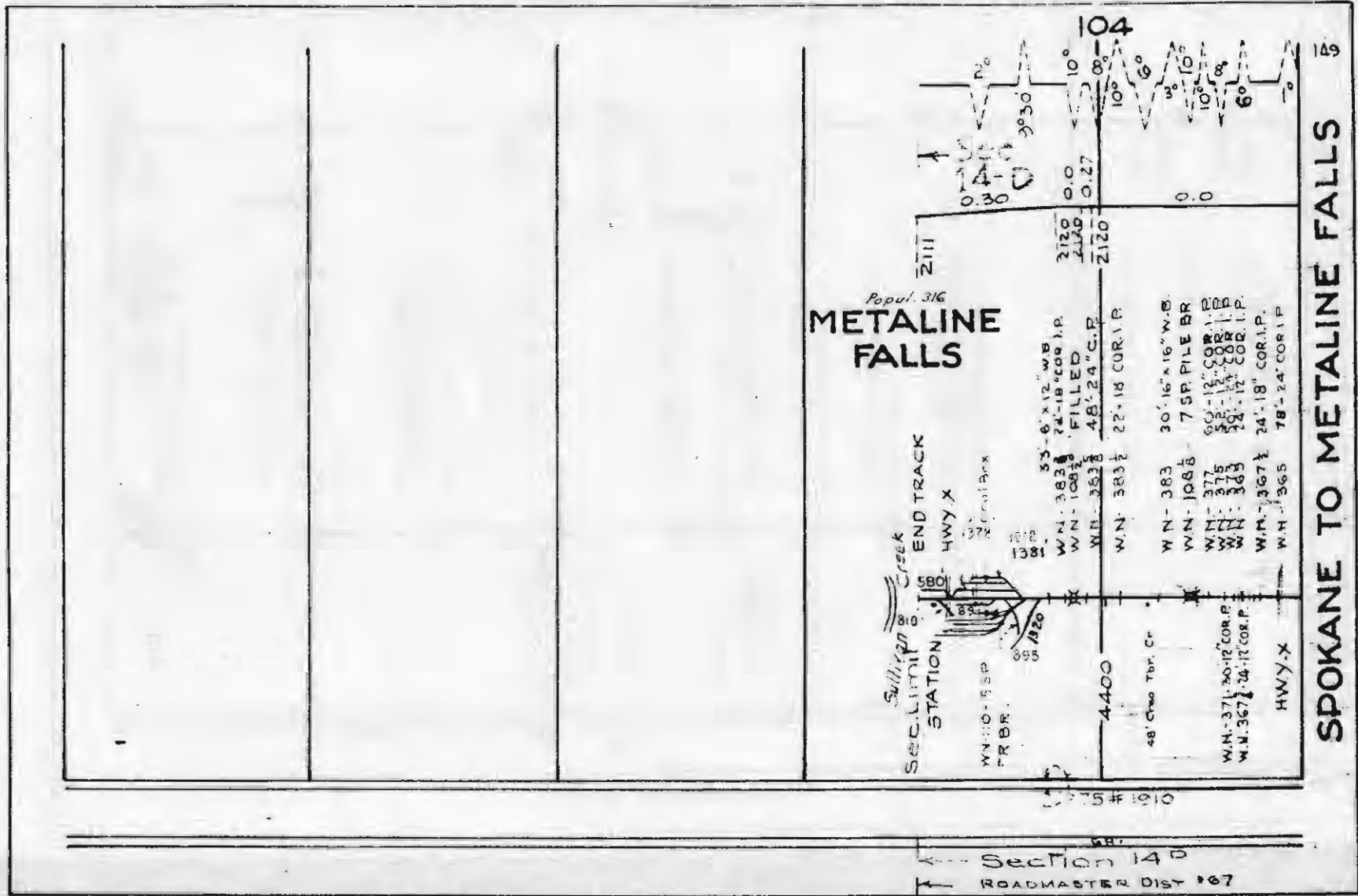

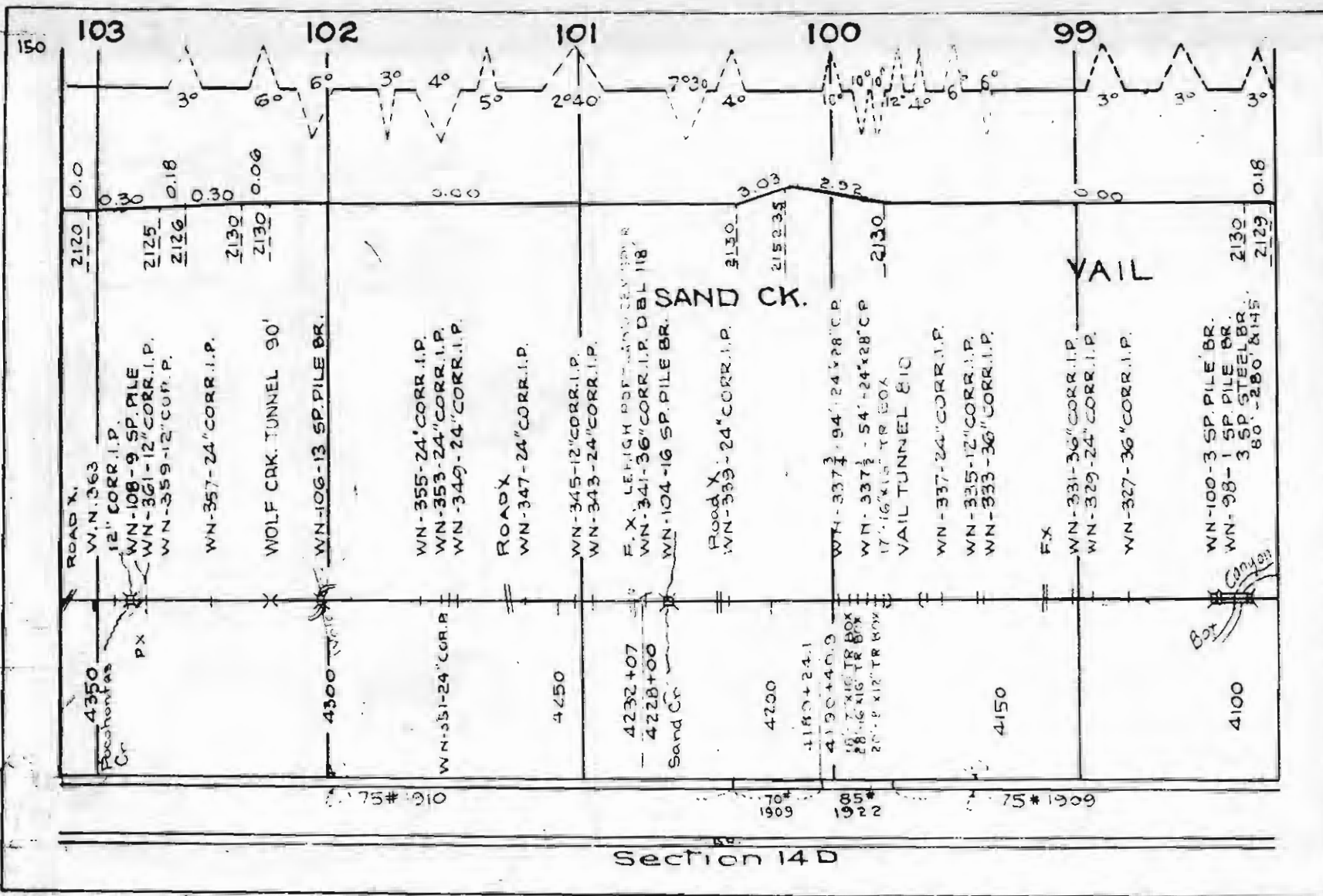

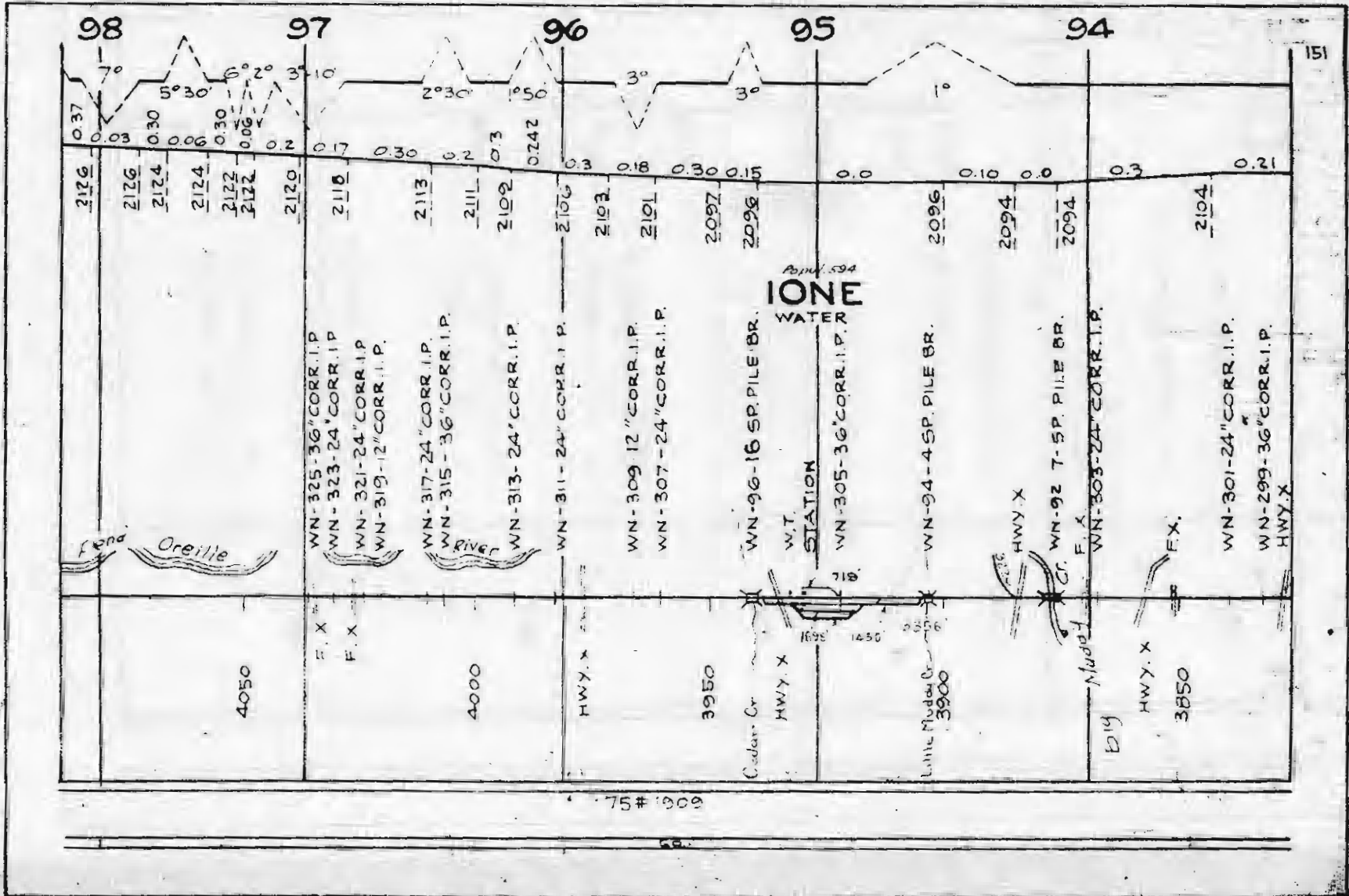

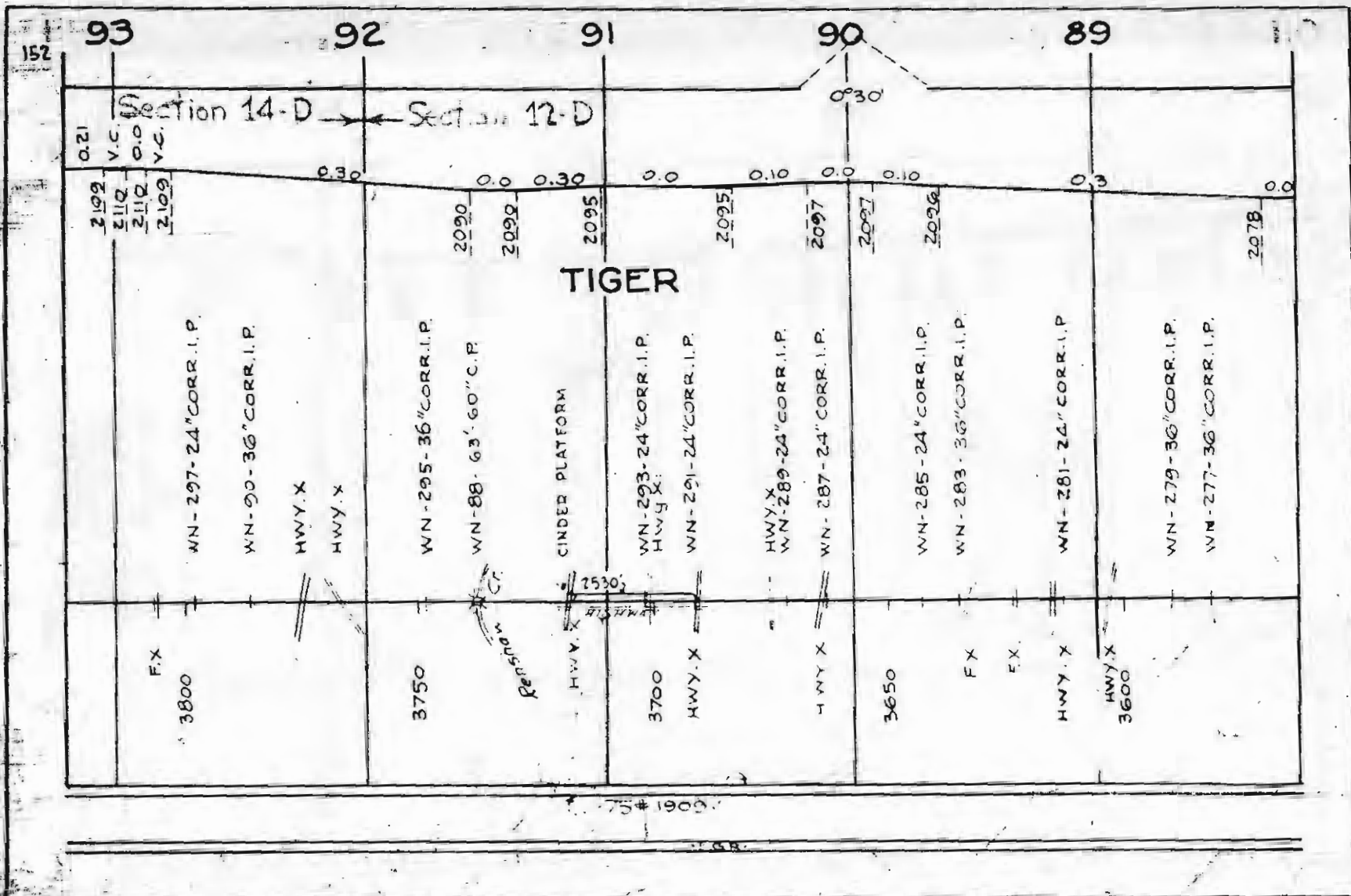

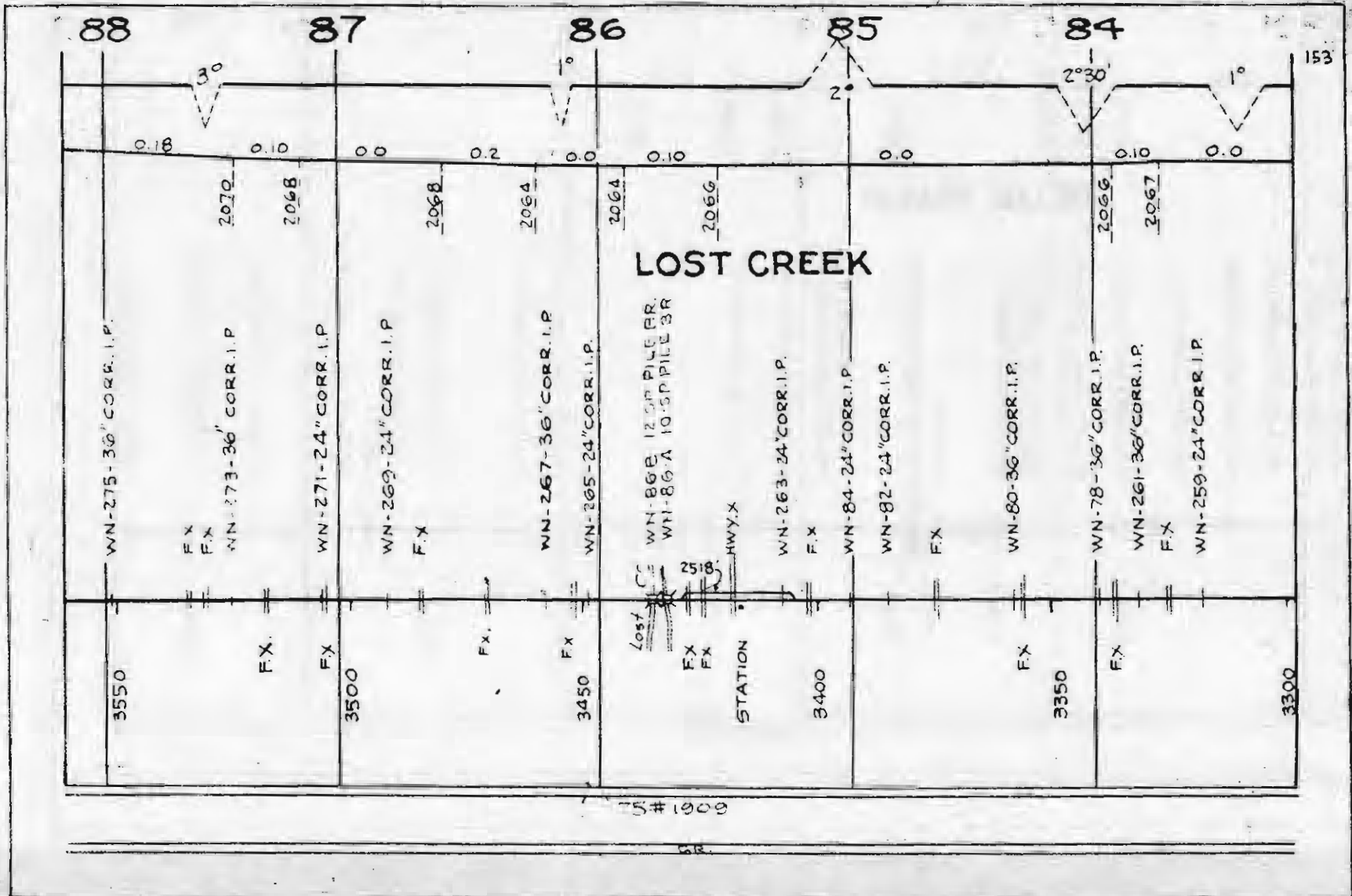

U.S. # 1909

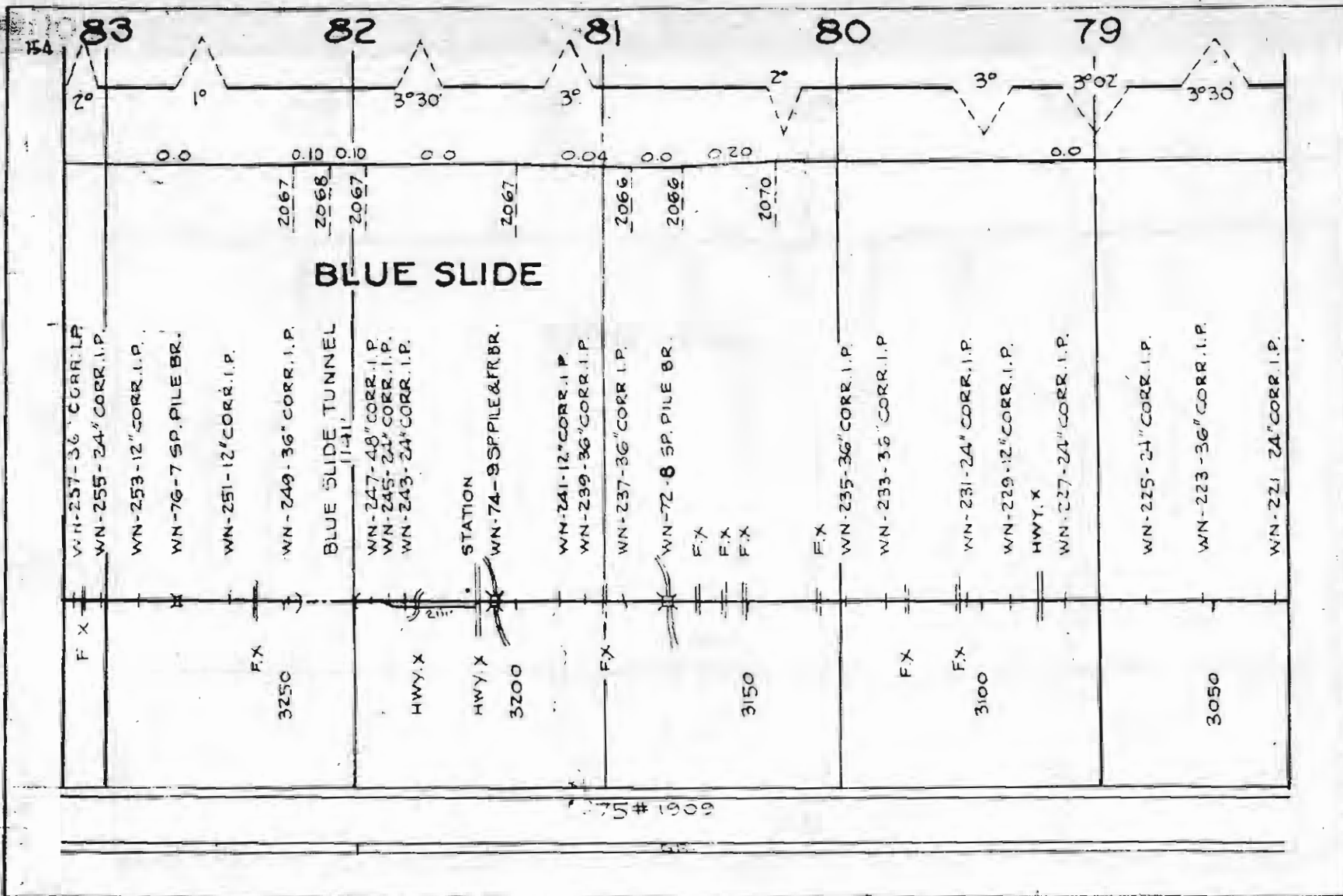

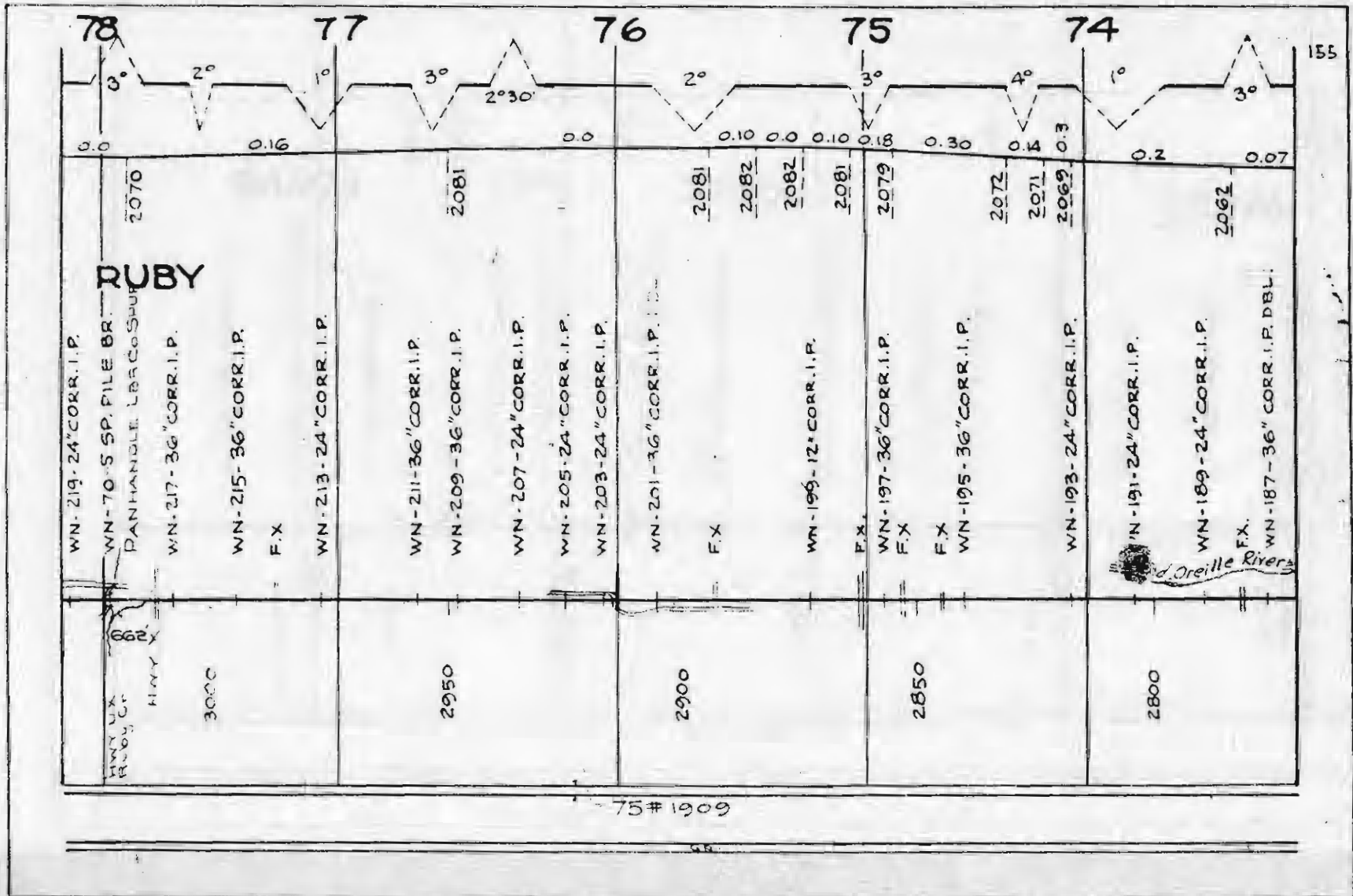

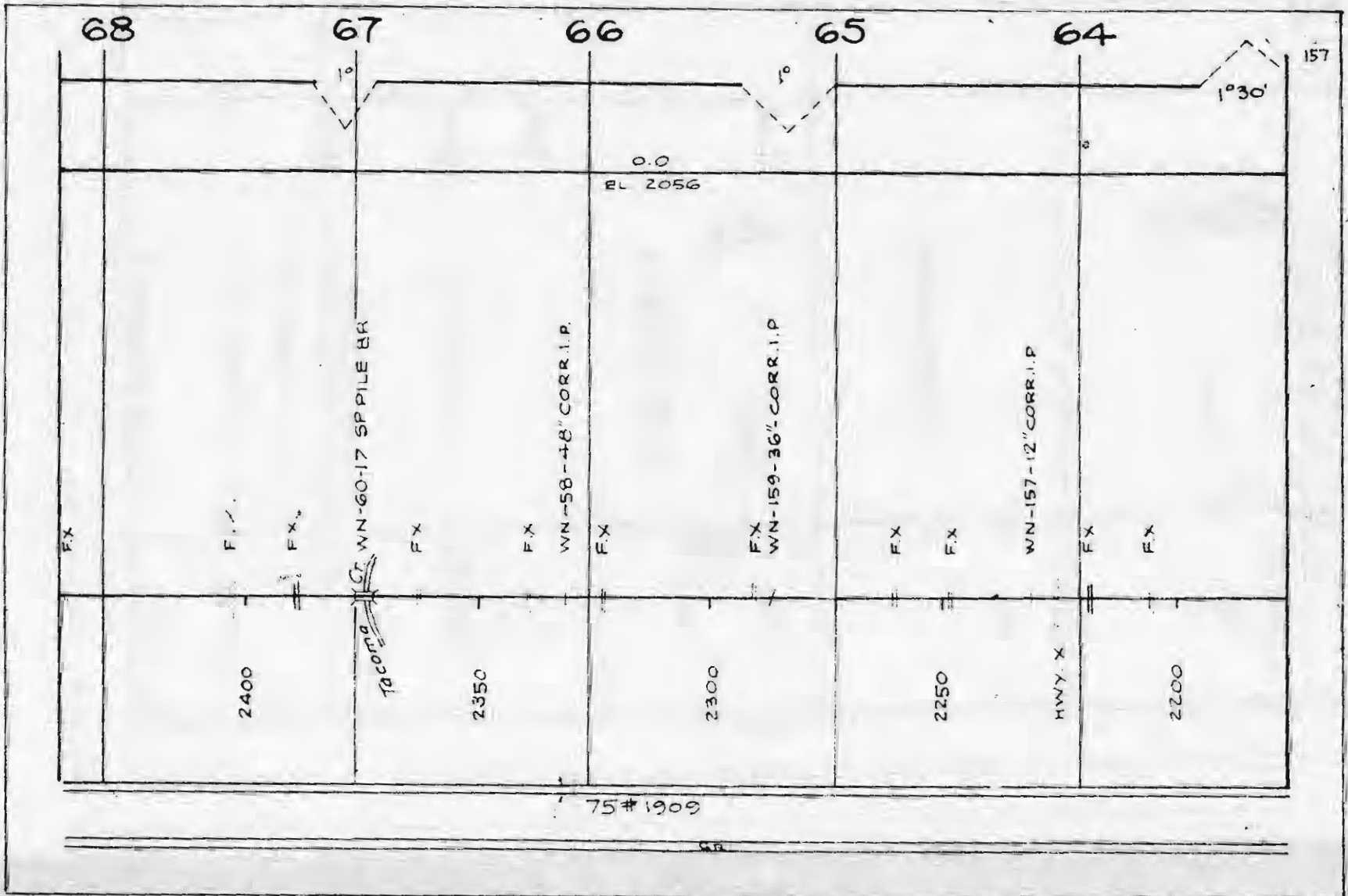

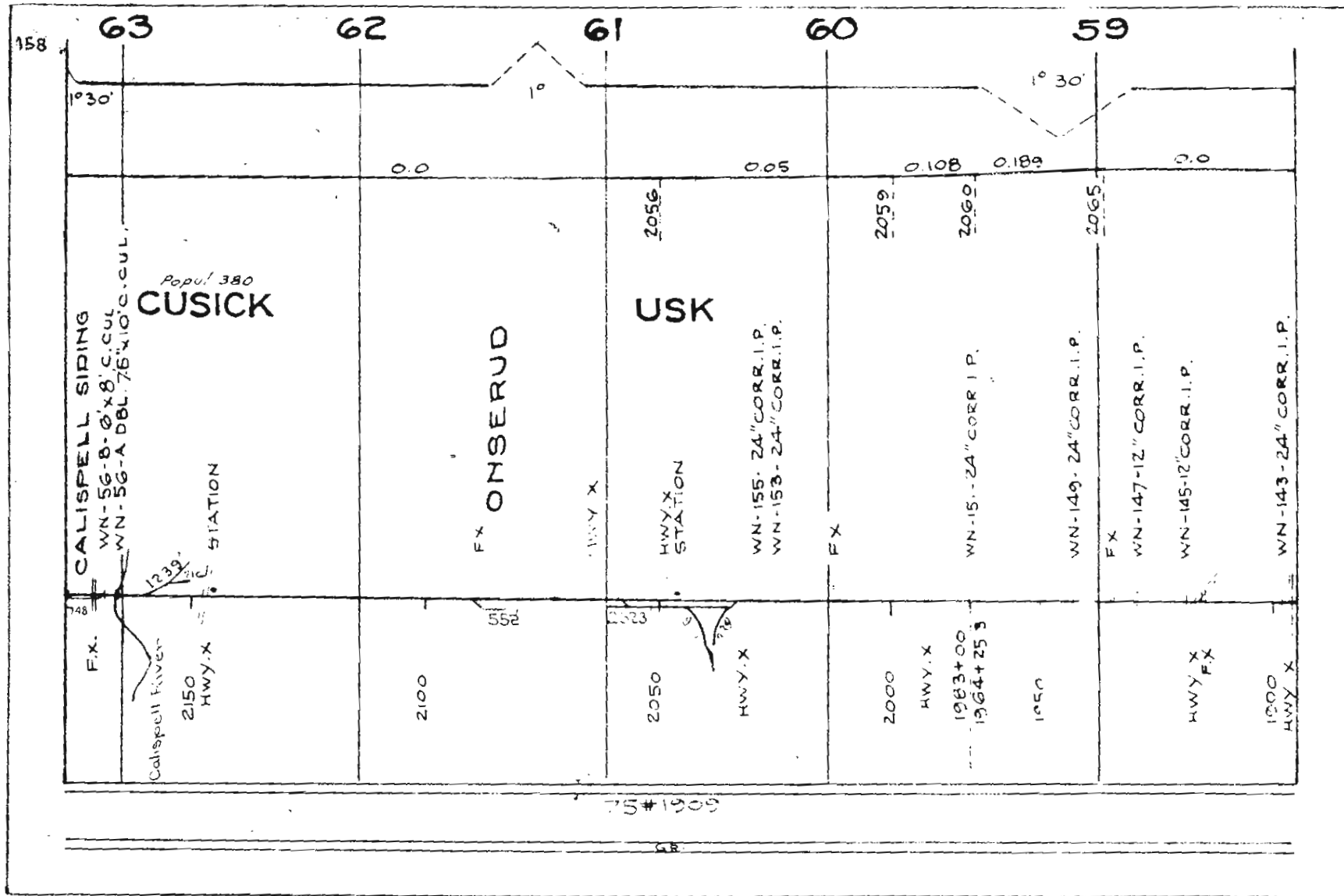

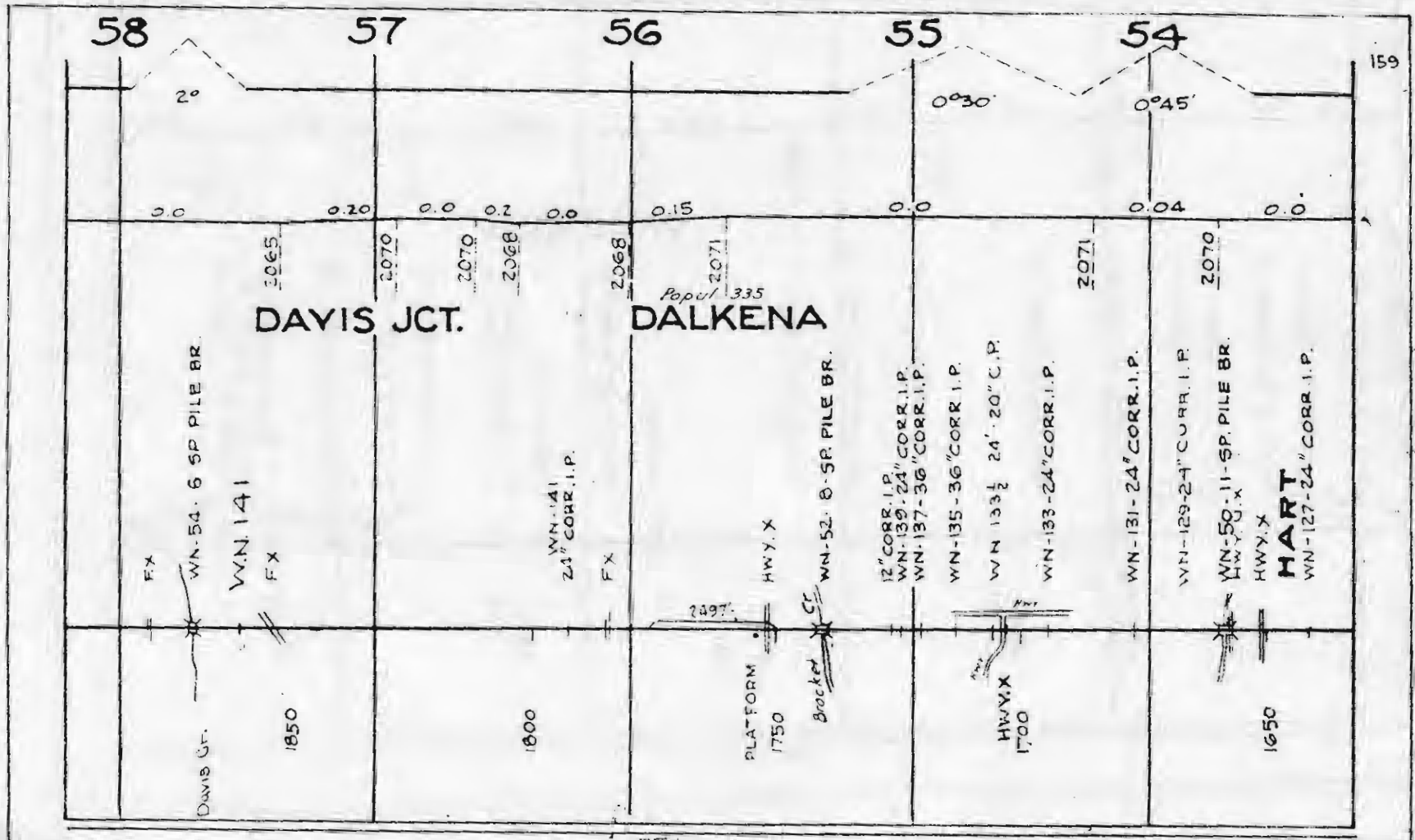

15# 1909

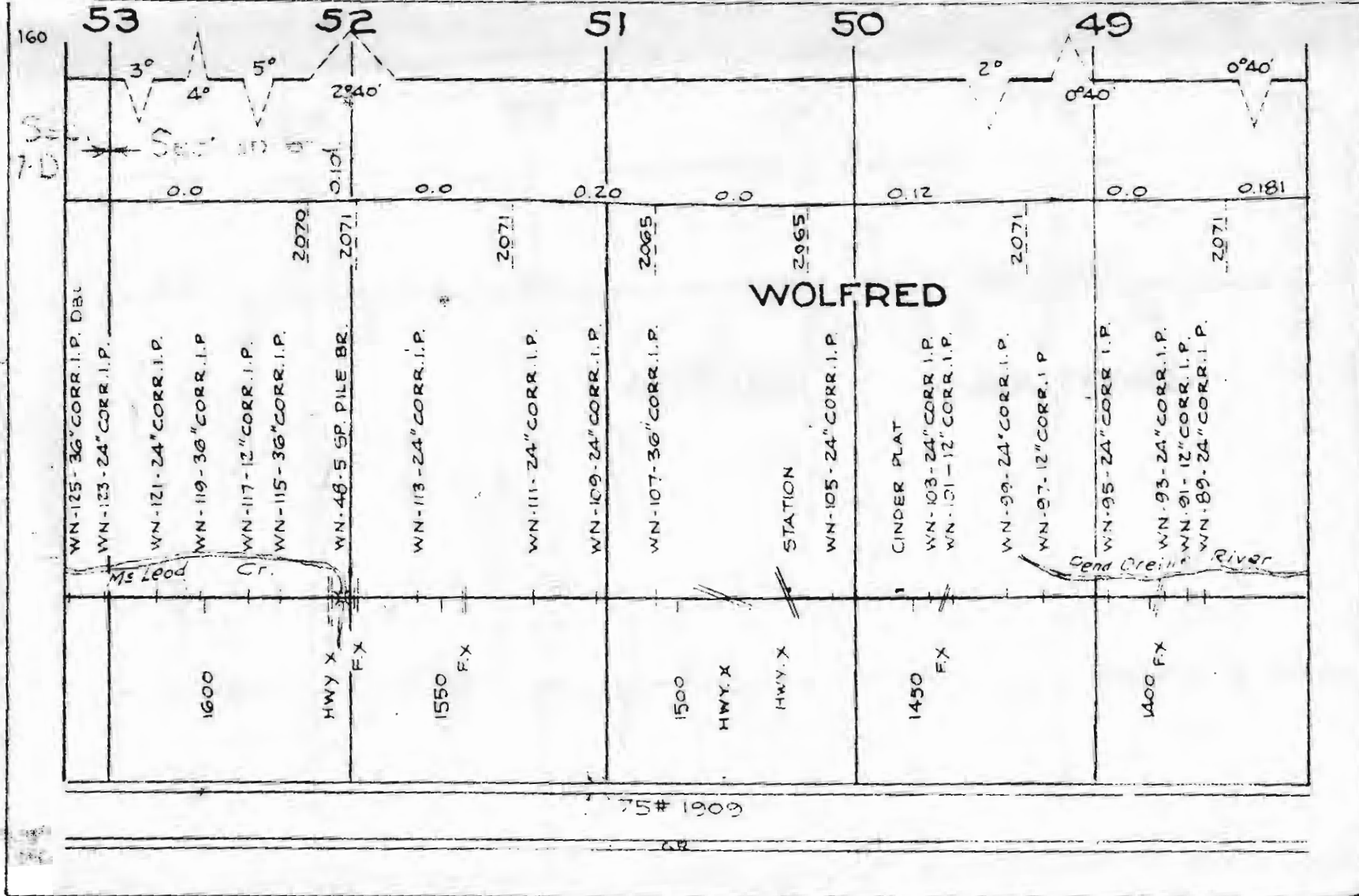

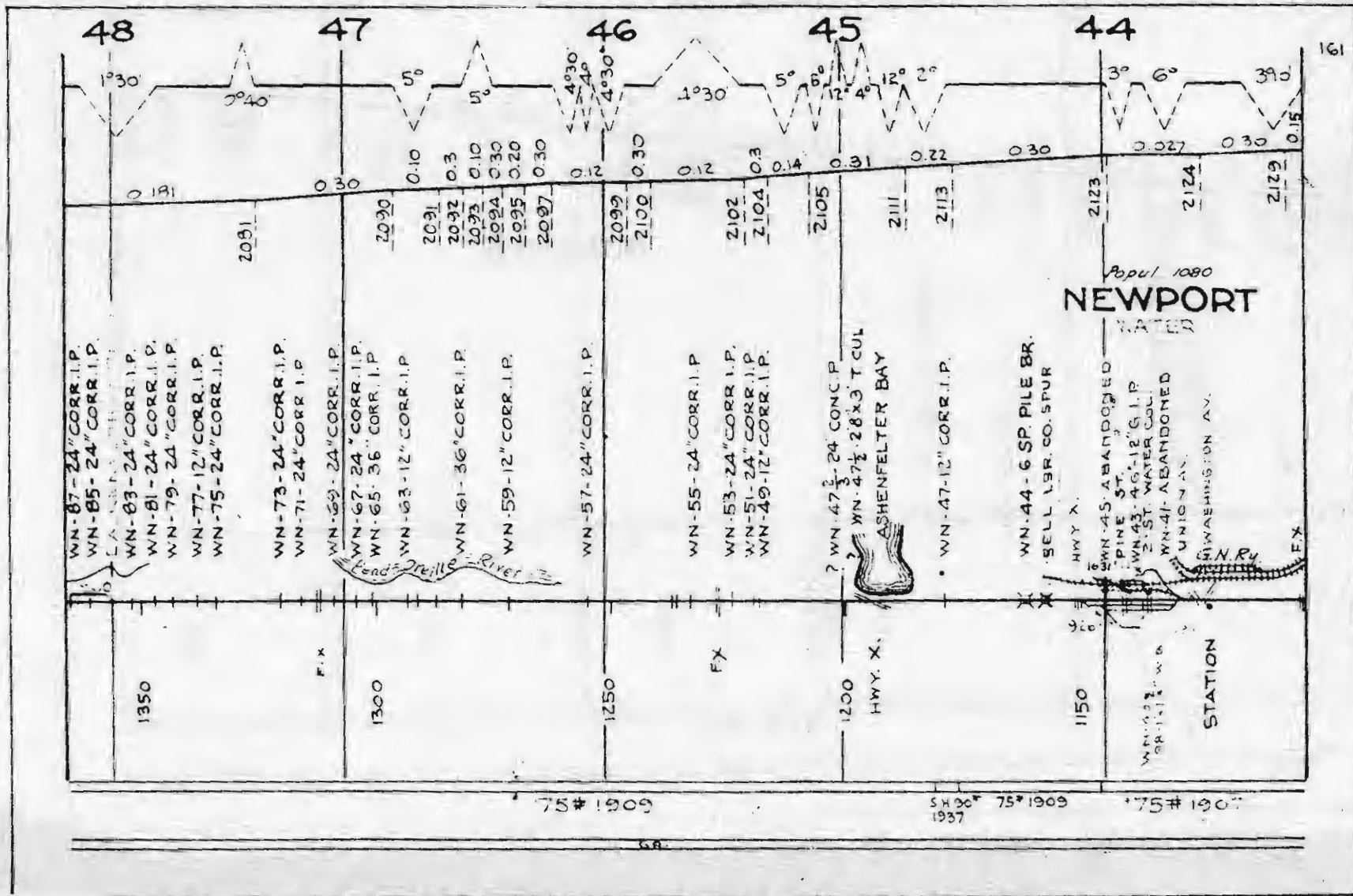

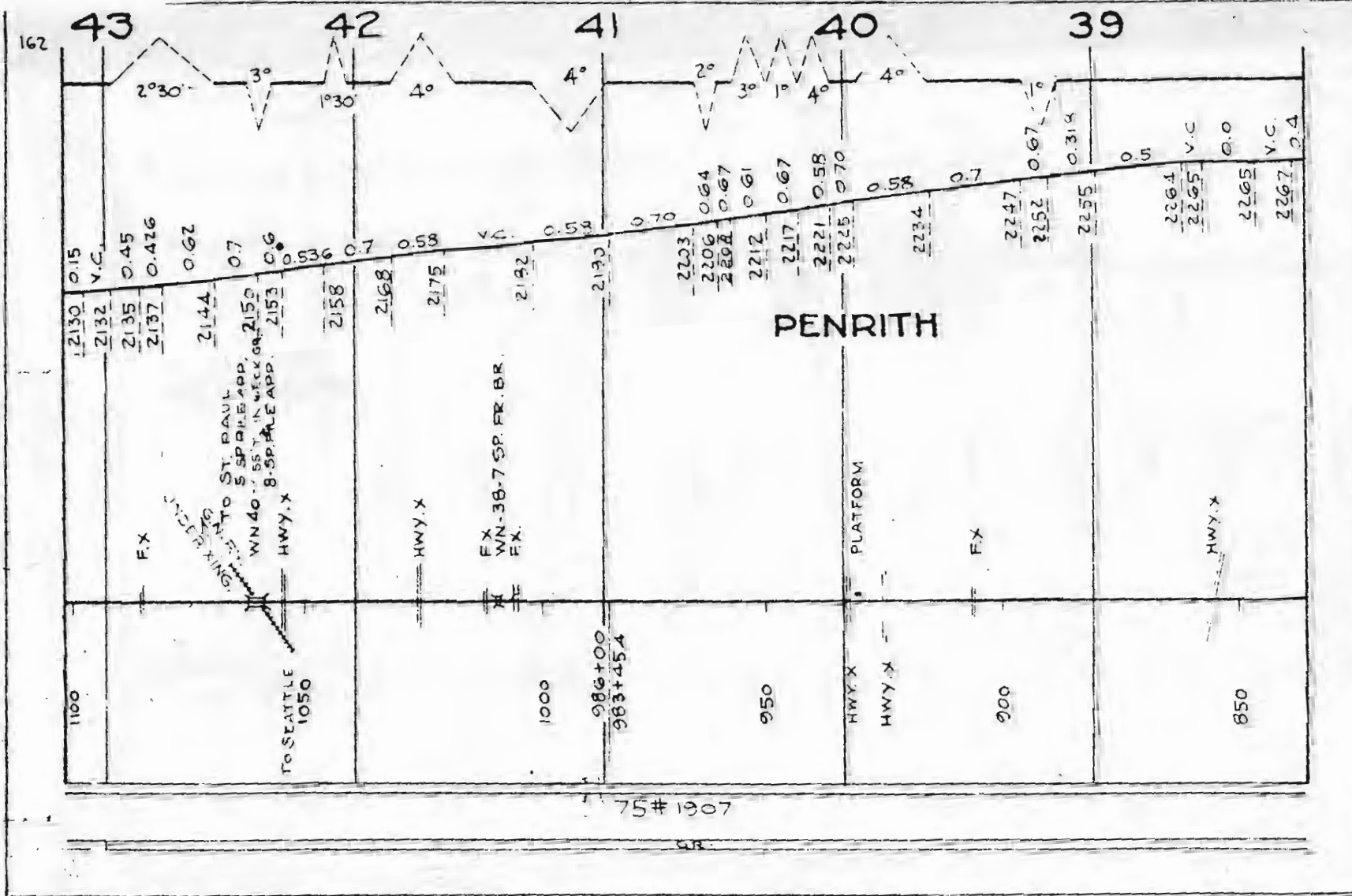

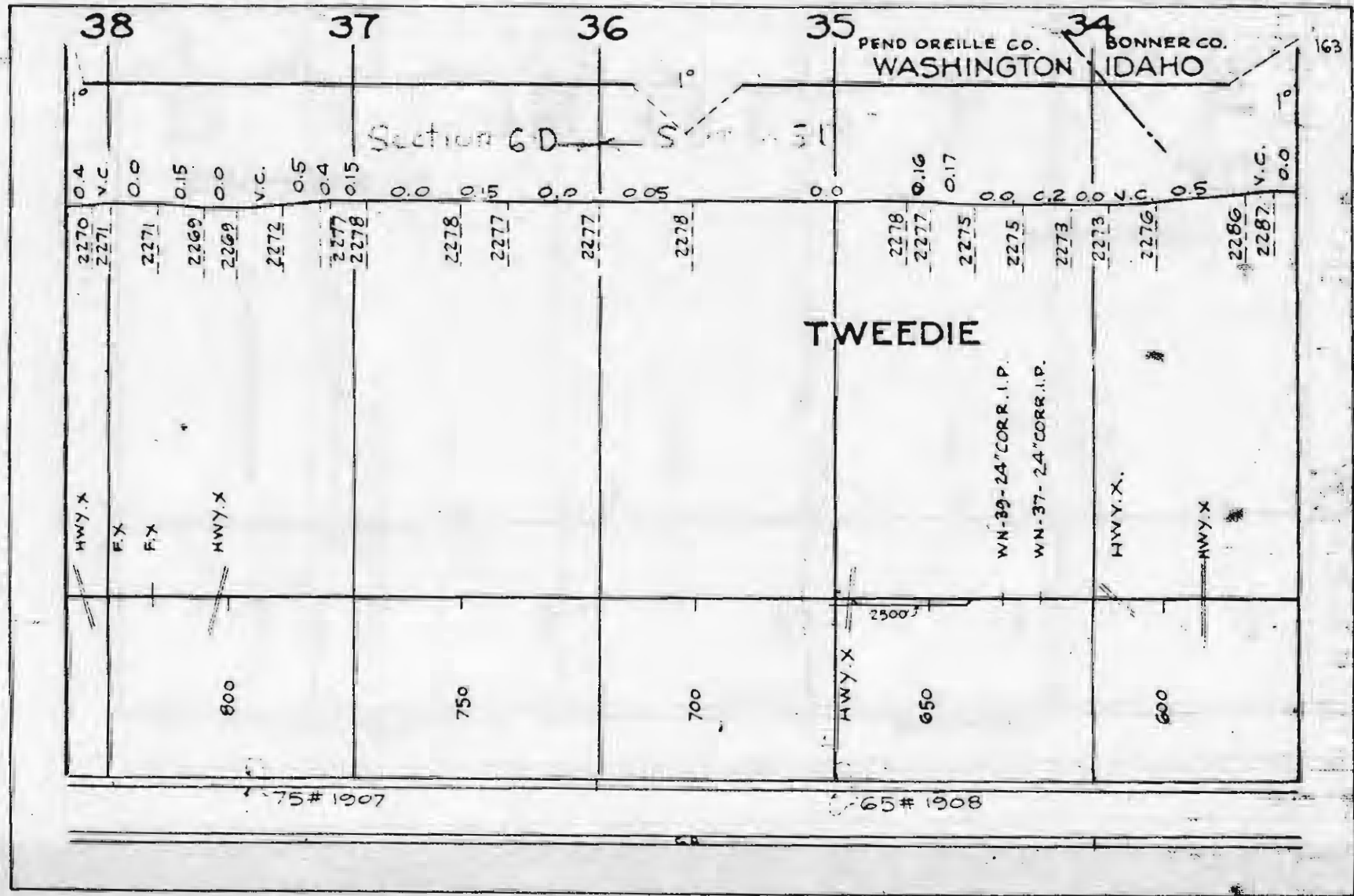

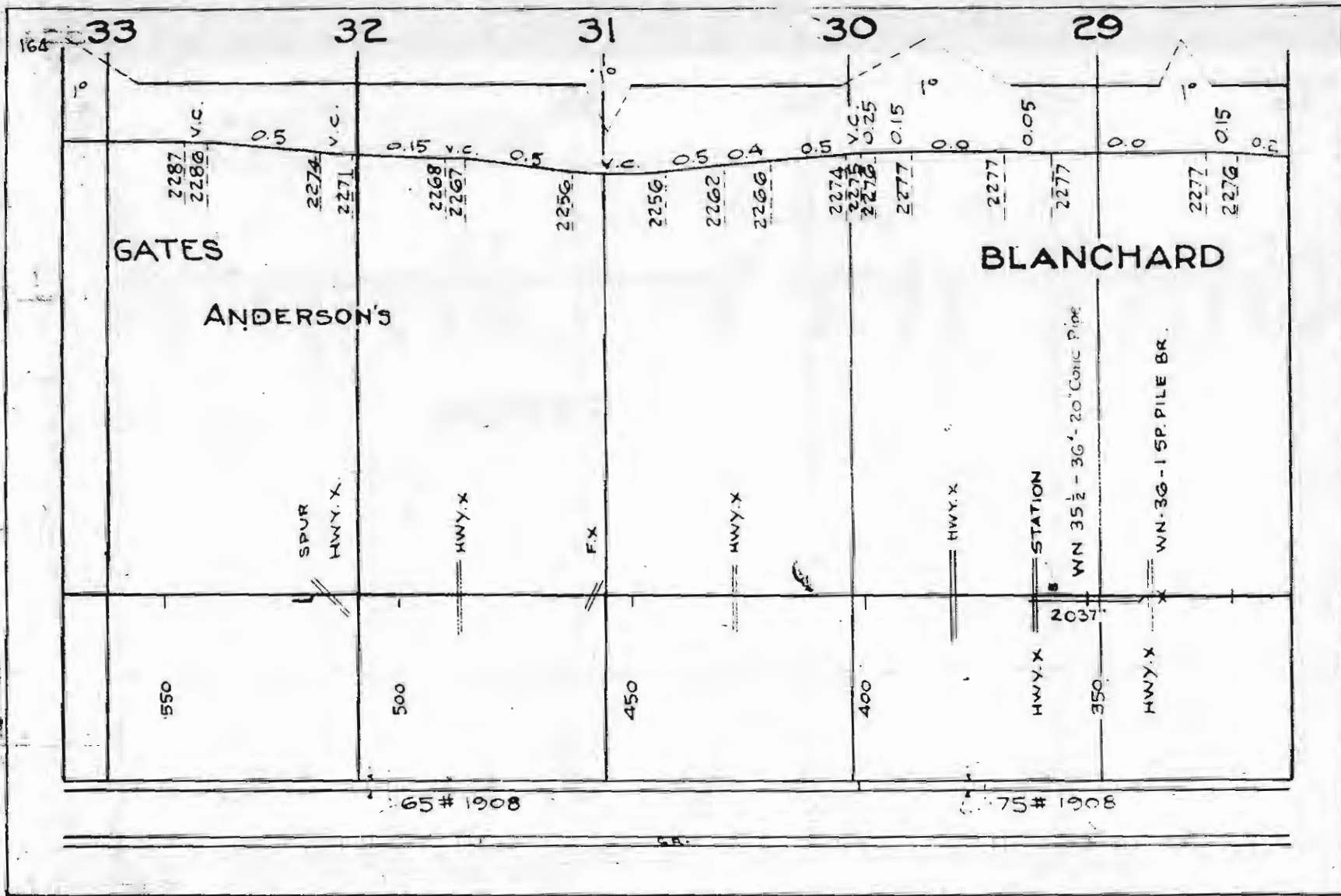

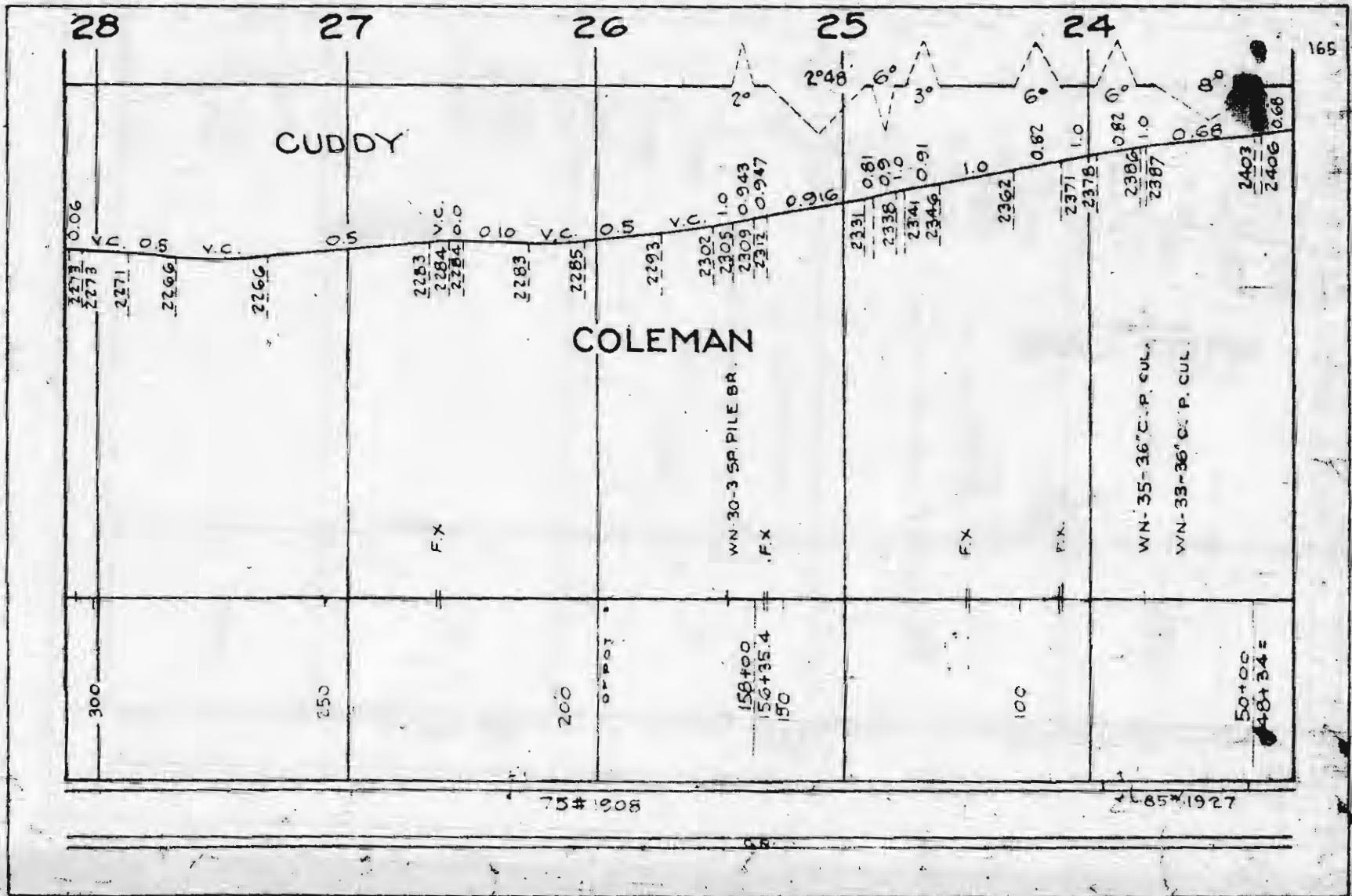

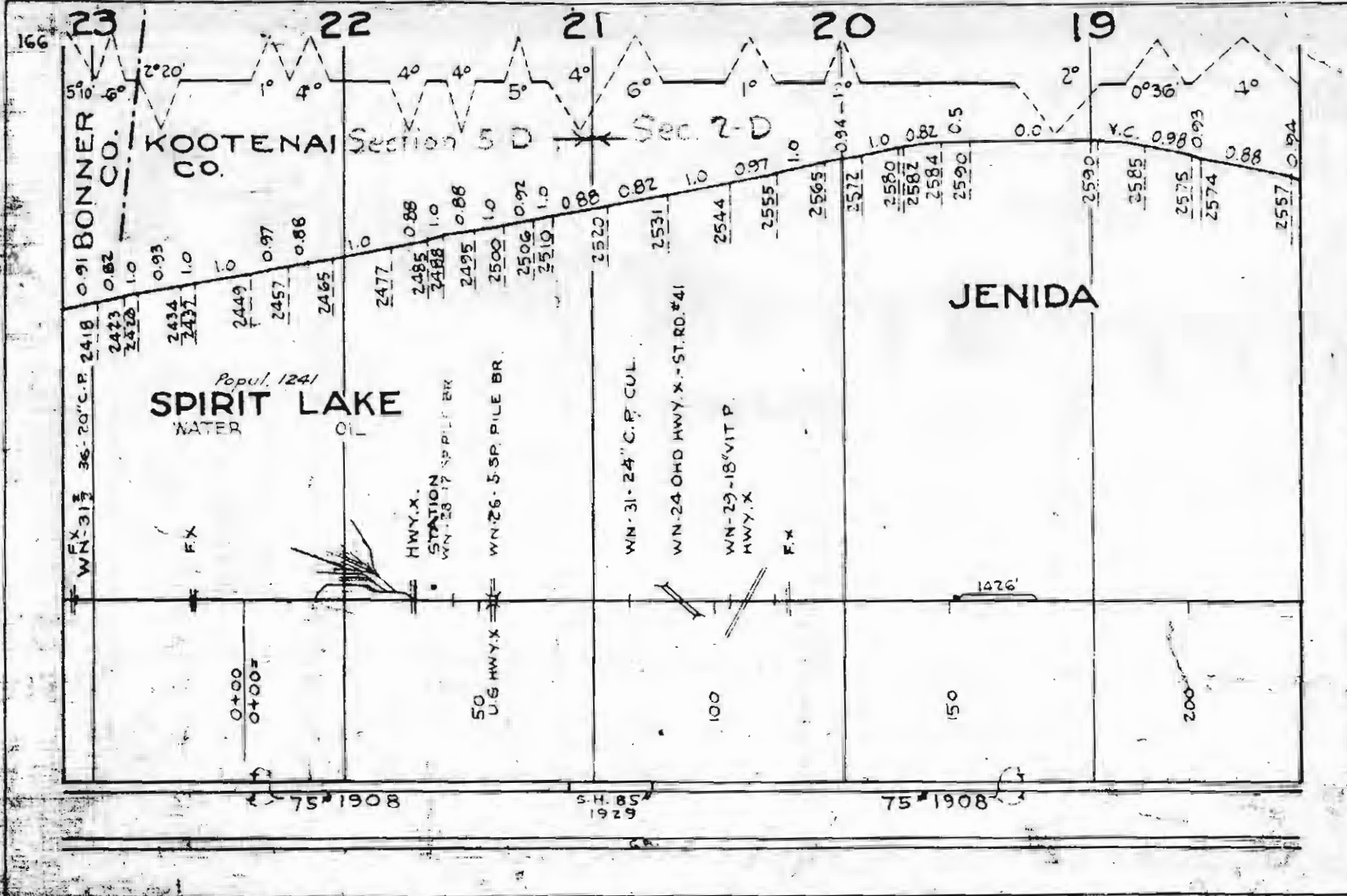

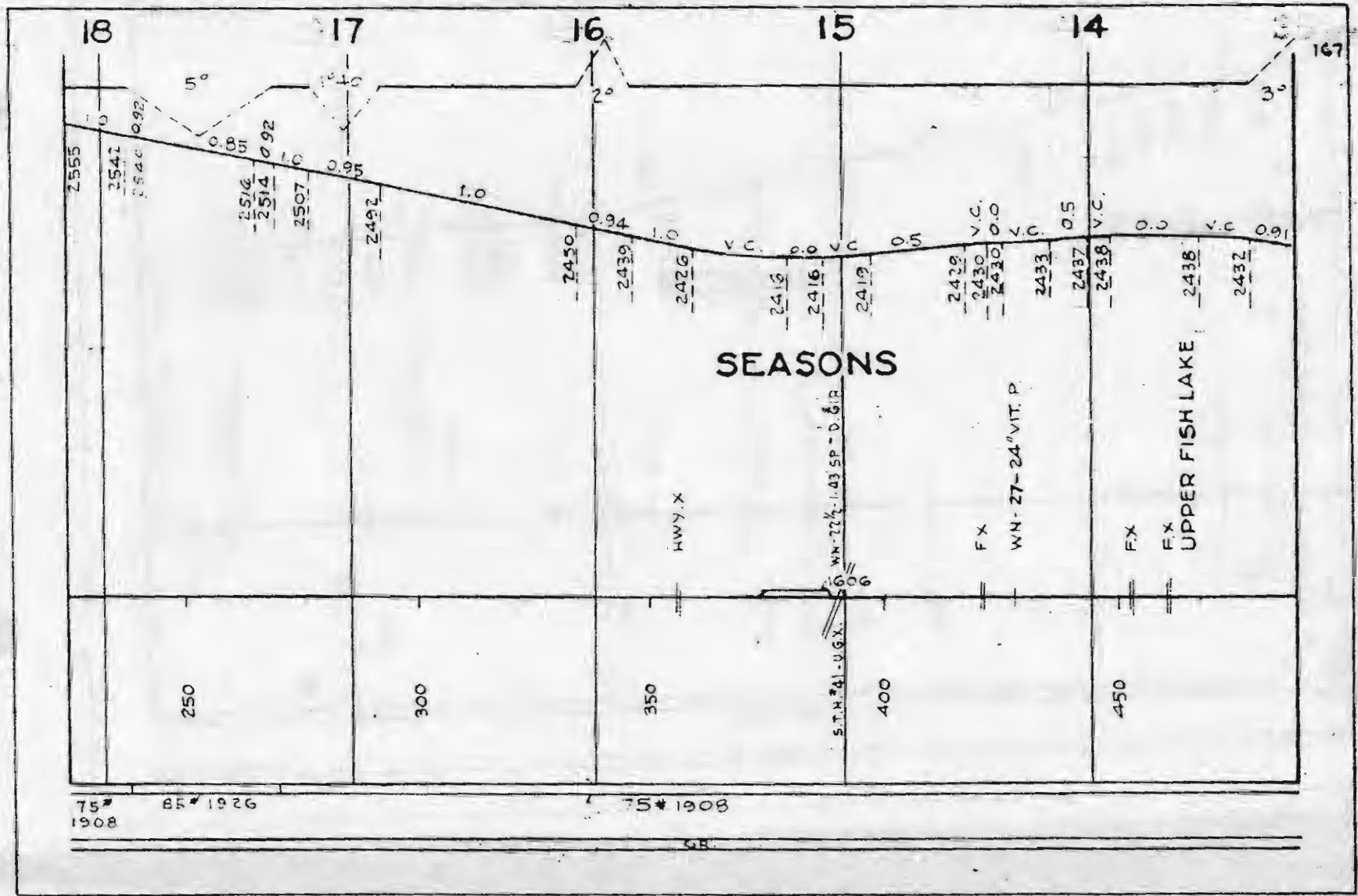

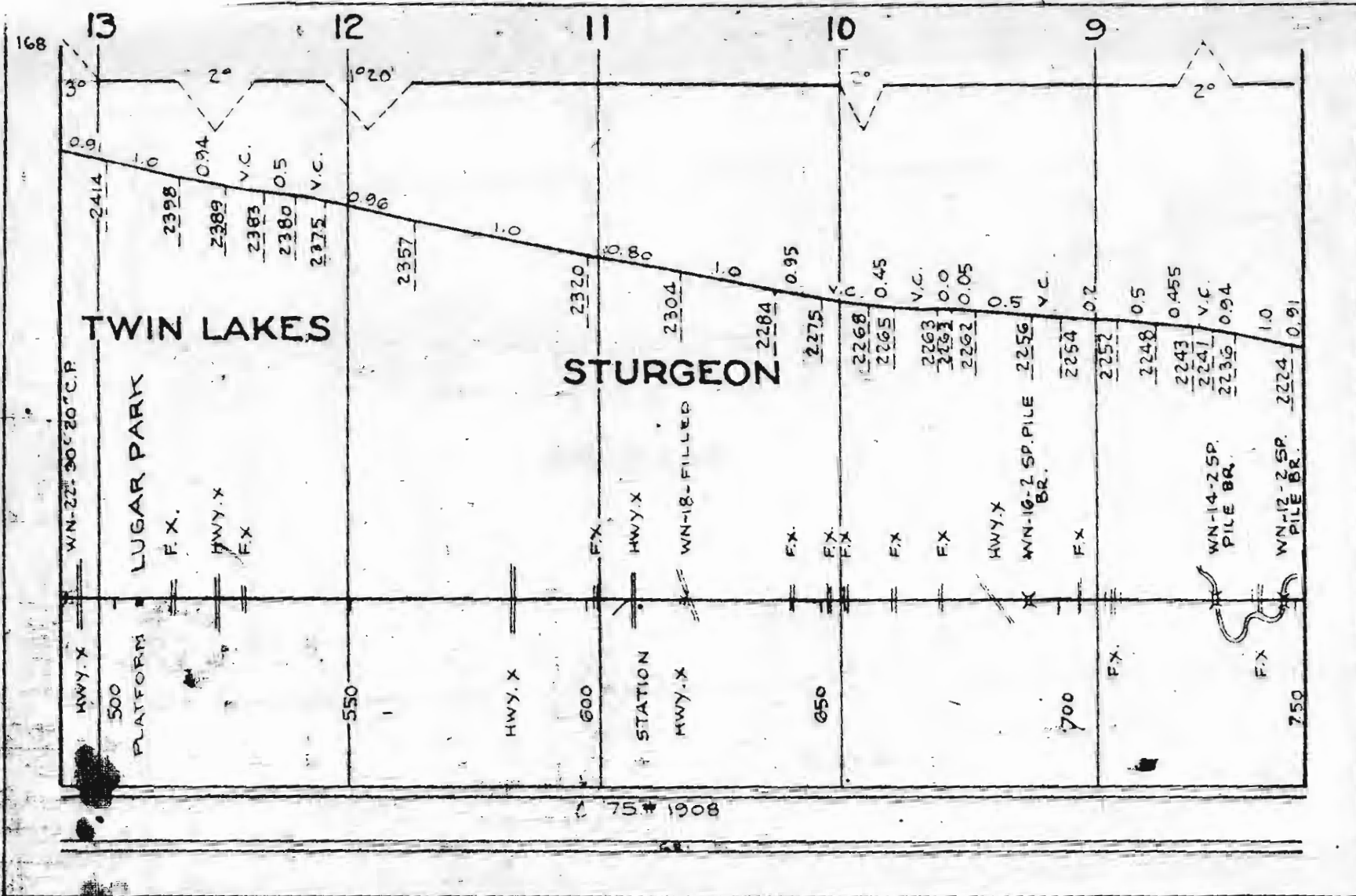

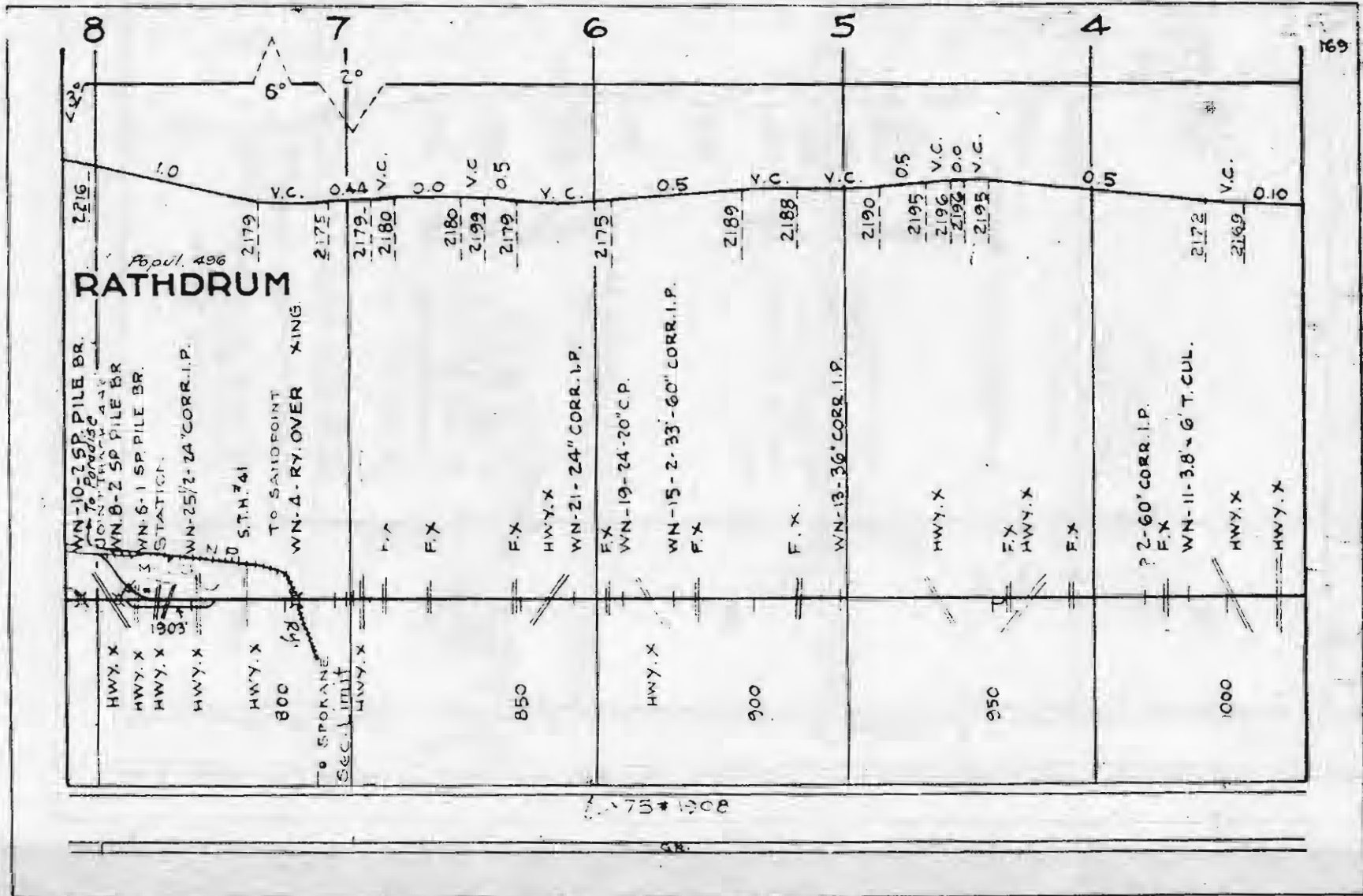

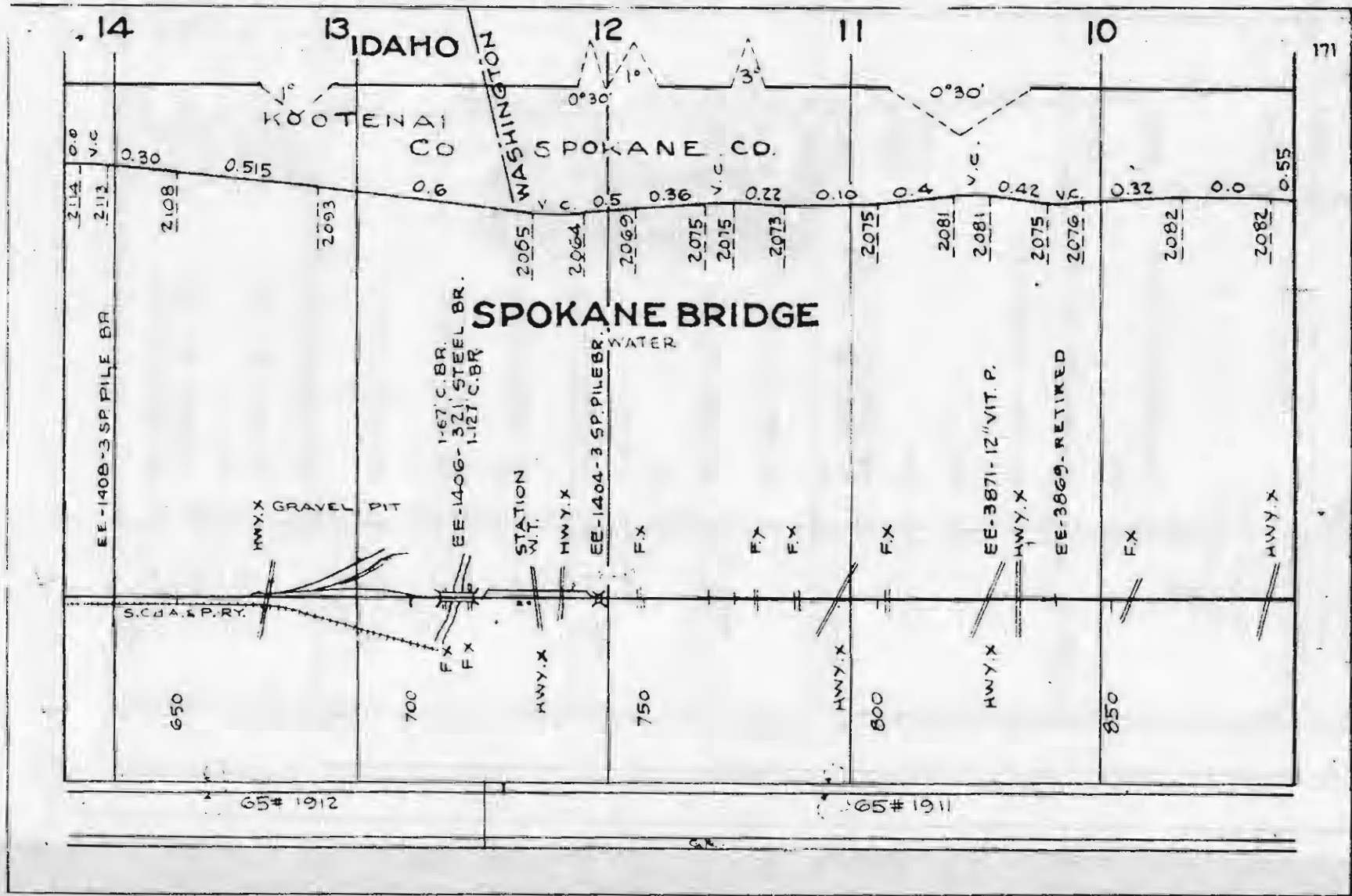

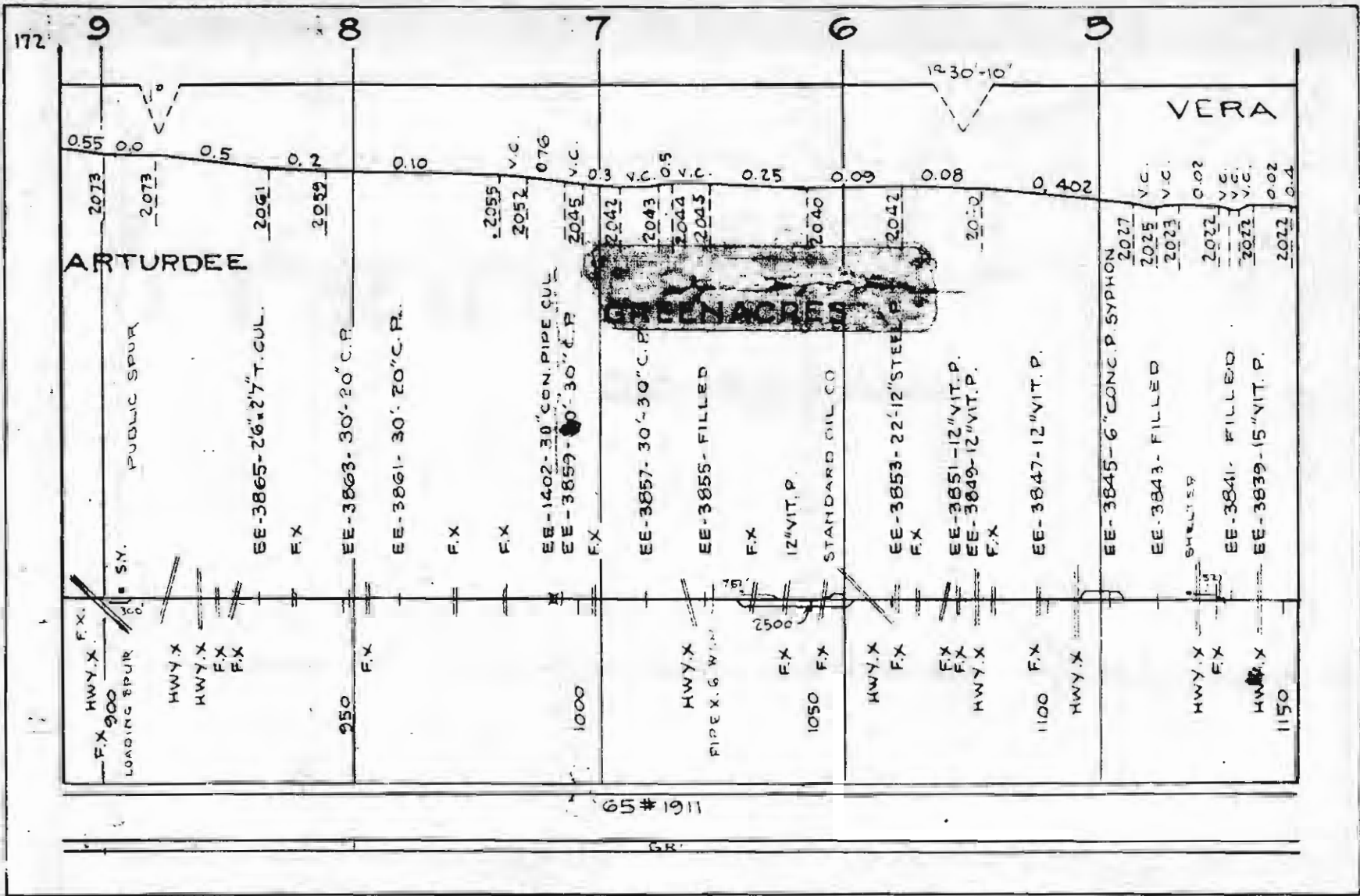

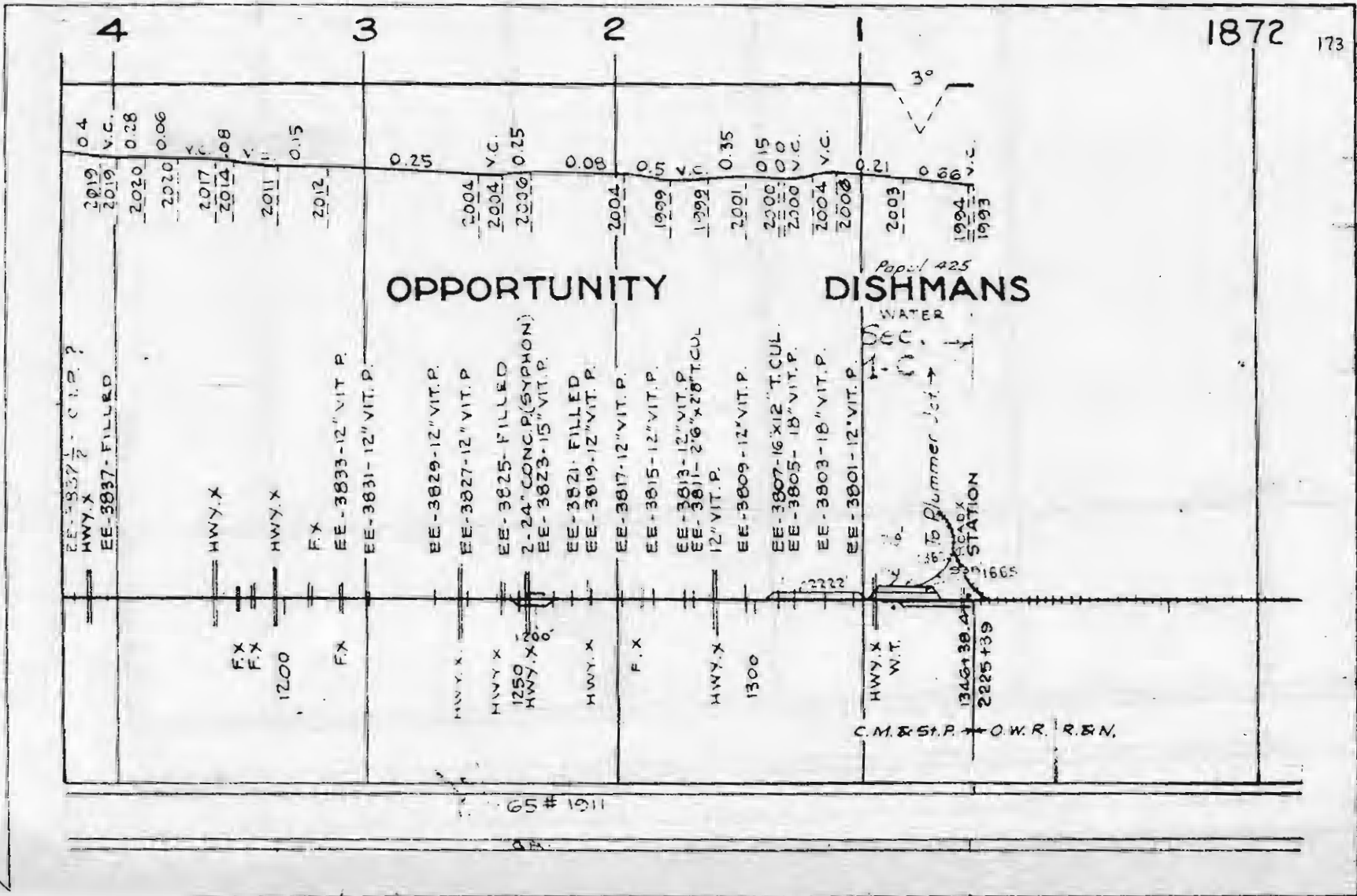

1872 173

OPPORTUNITY

DISHMANS

Paper 425

C.M. & S.P. O.W.R. R.R.N.

174

SPOKANE TO METALINE FALLS

1873

1874

1875

1876

1877

SPOKANE

Rental use from OWR & N. Co

Sec Limit
N.P. King
2453 192
0+00
0+00 =

STATION

Sec Limit

← Section Spokane Ward
← ROADMASTER DIST. #67 →

176

ST. MARIES TO ELK RIVER

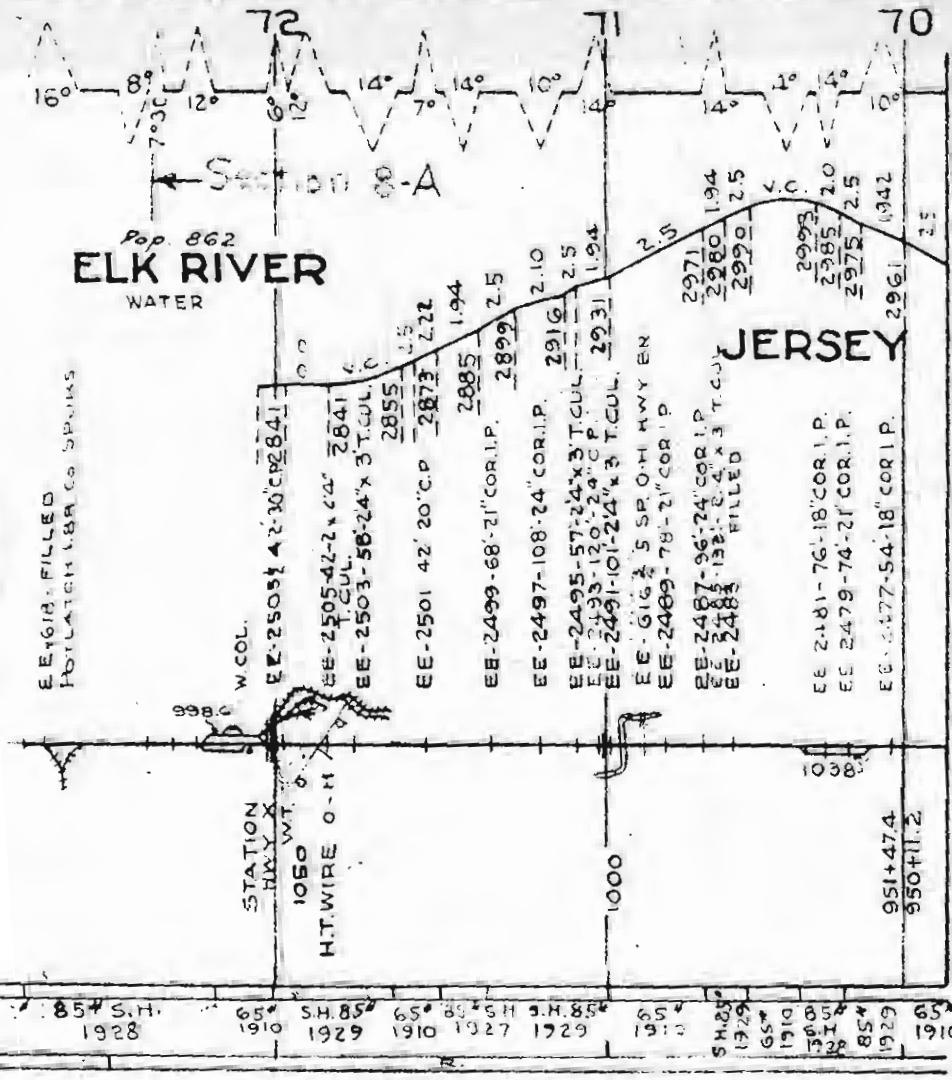

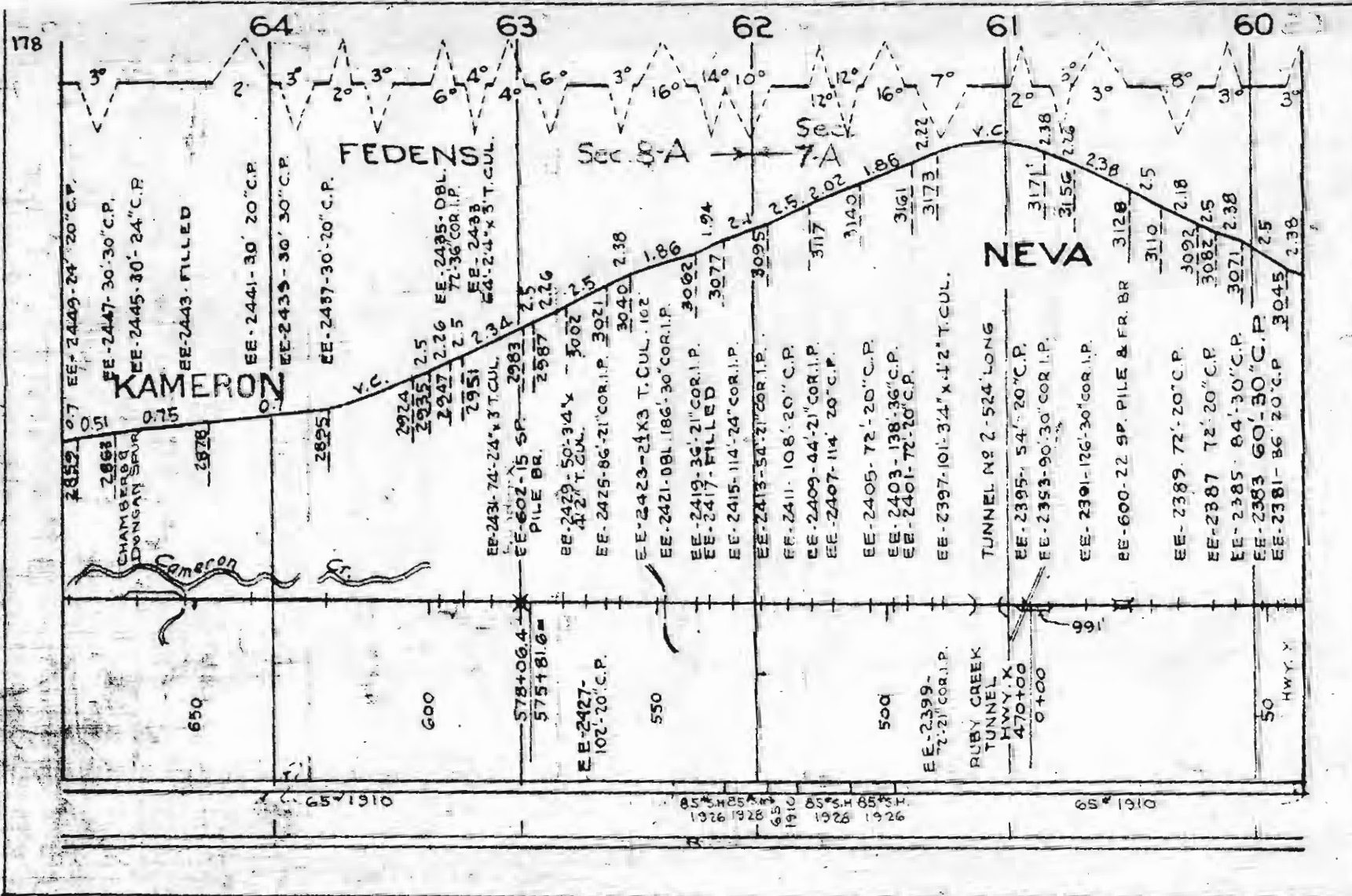

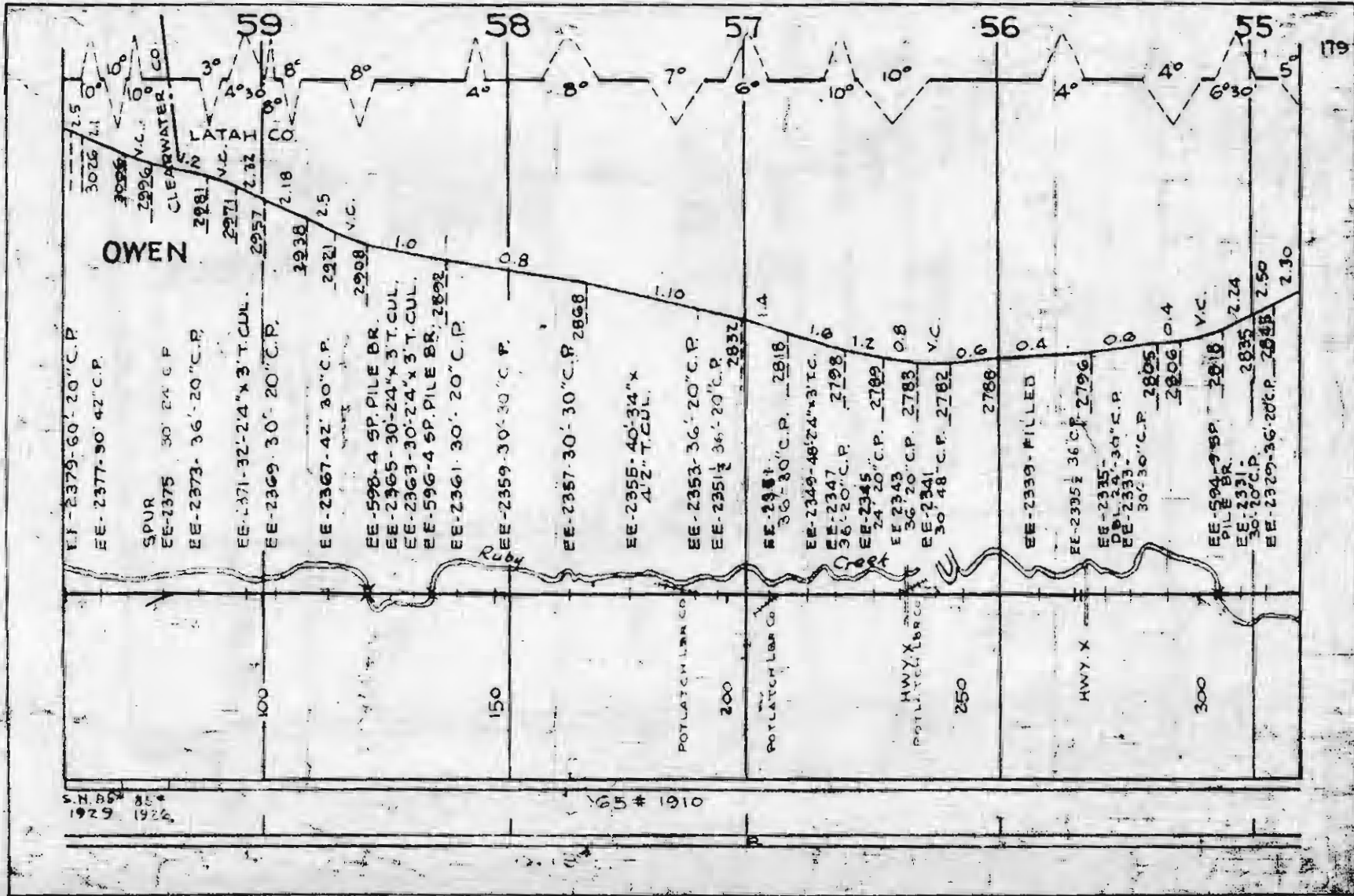

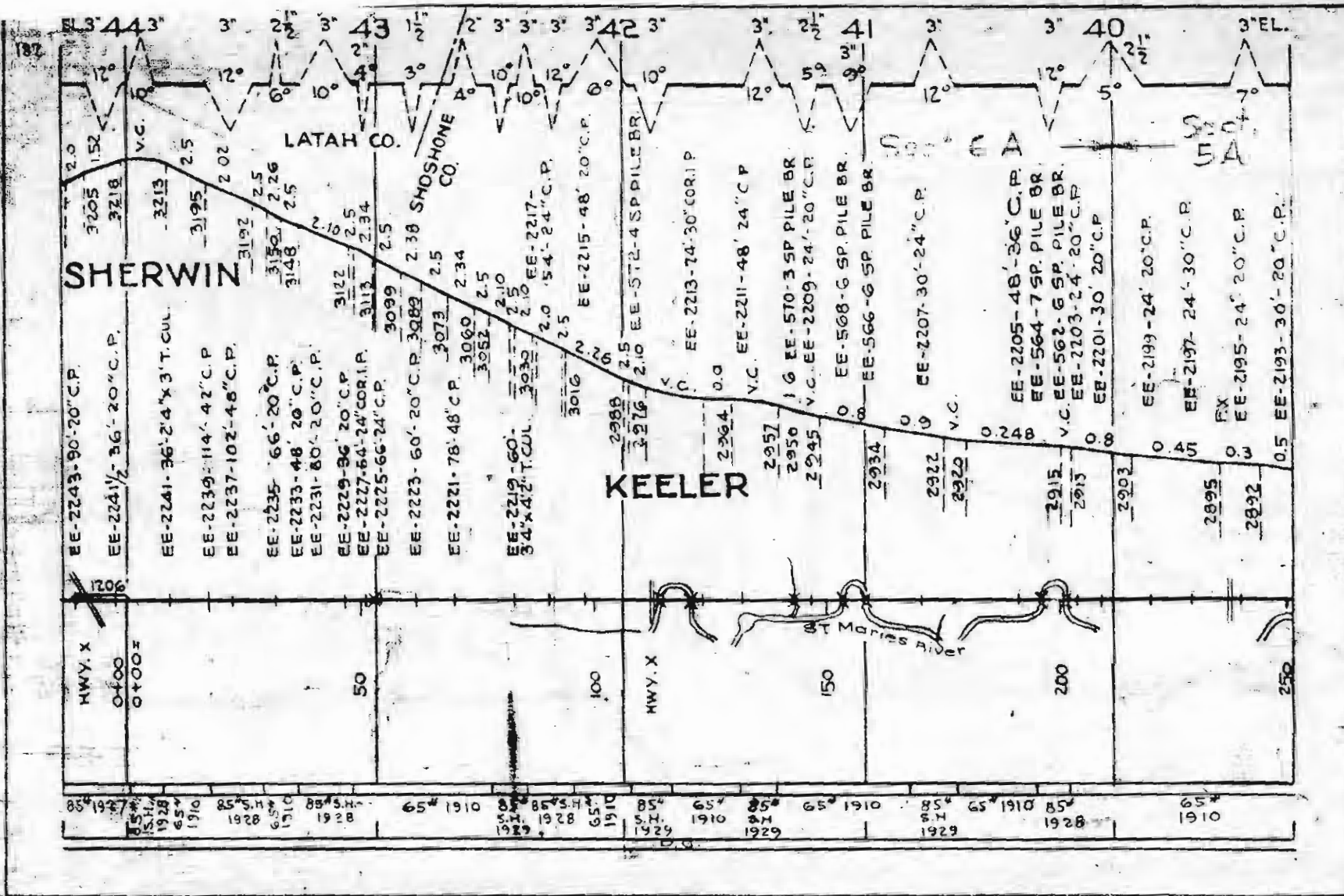

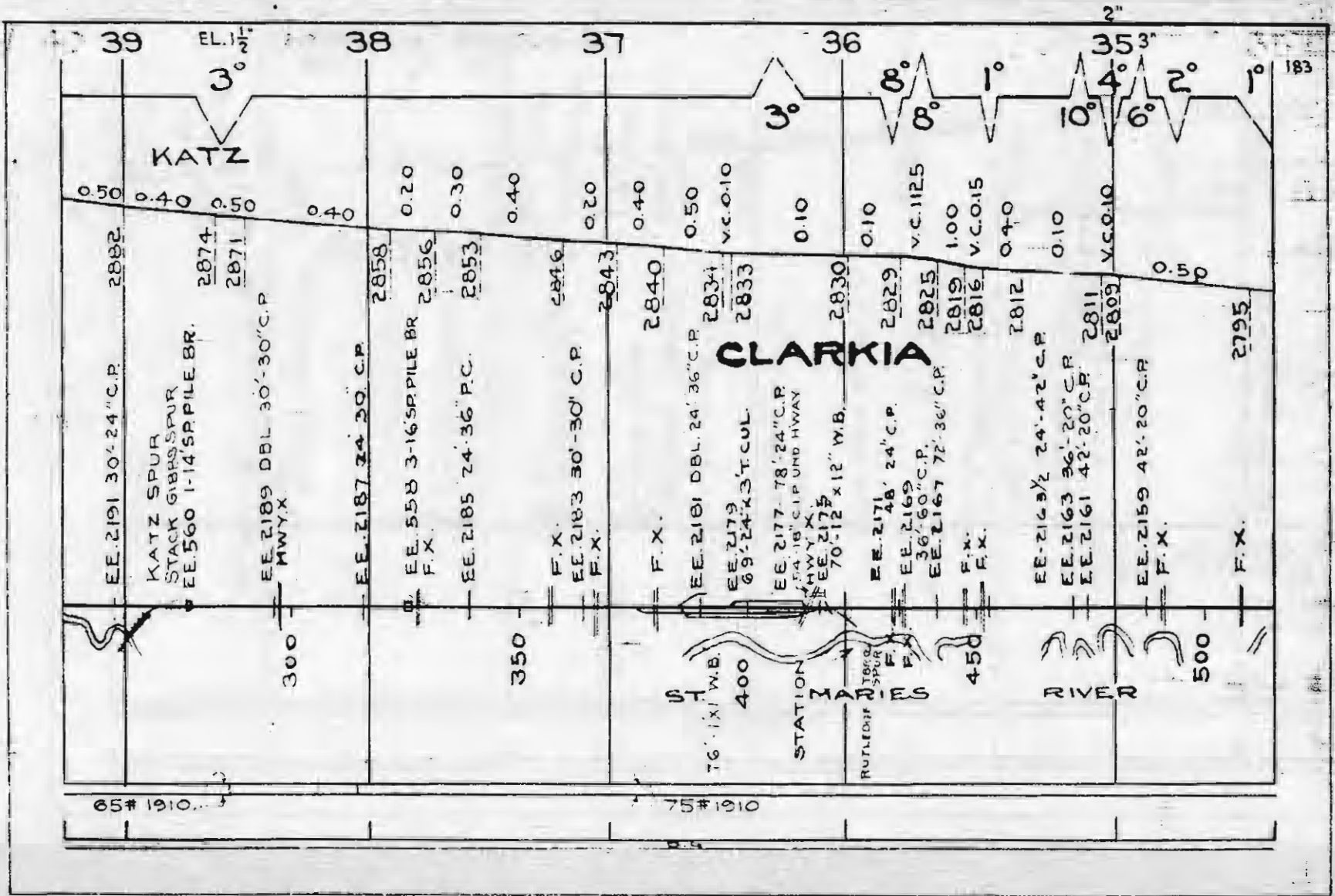

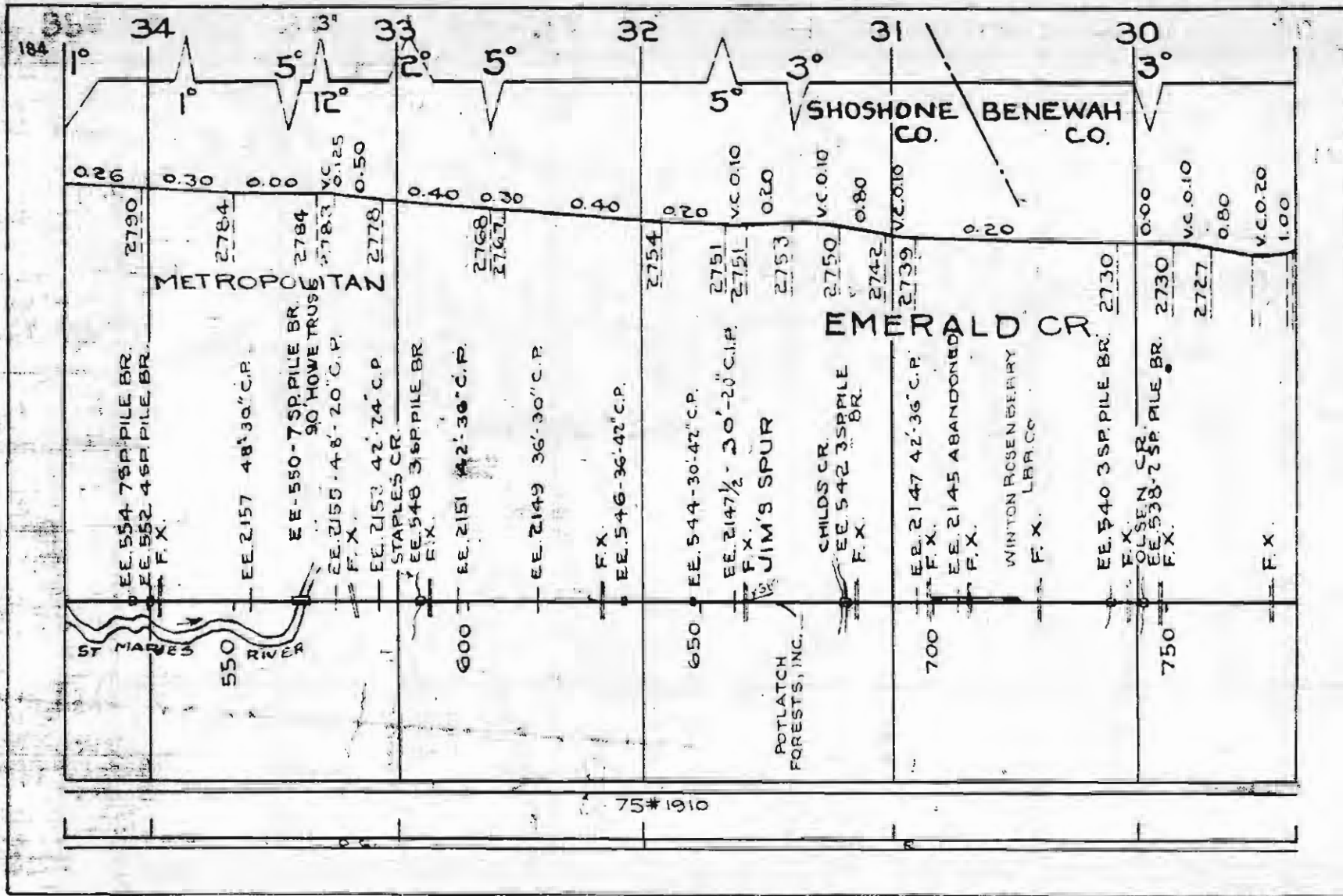

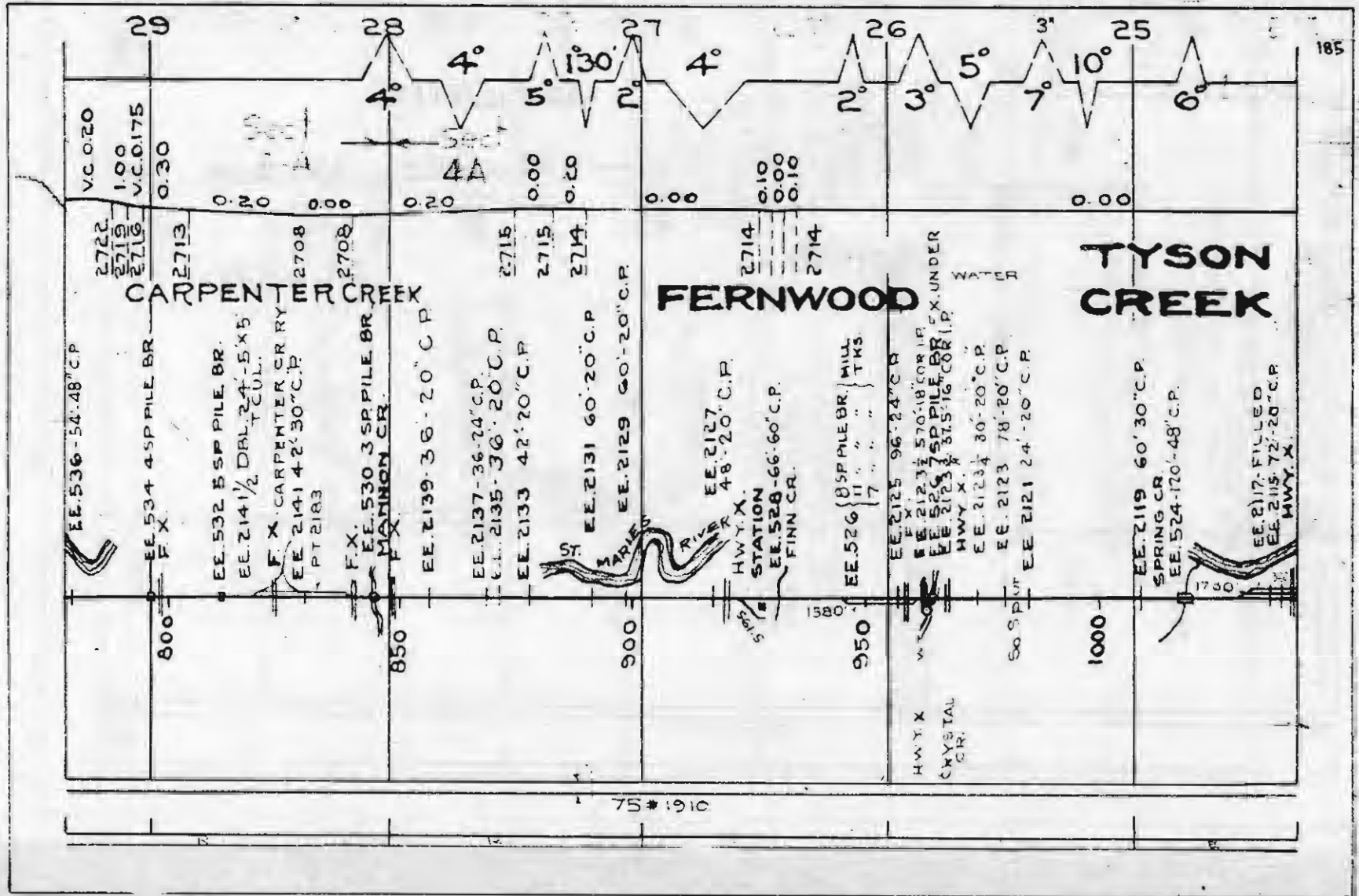

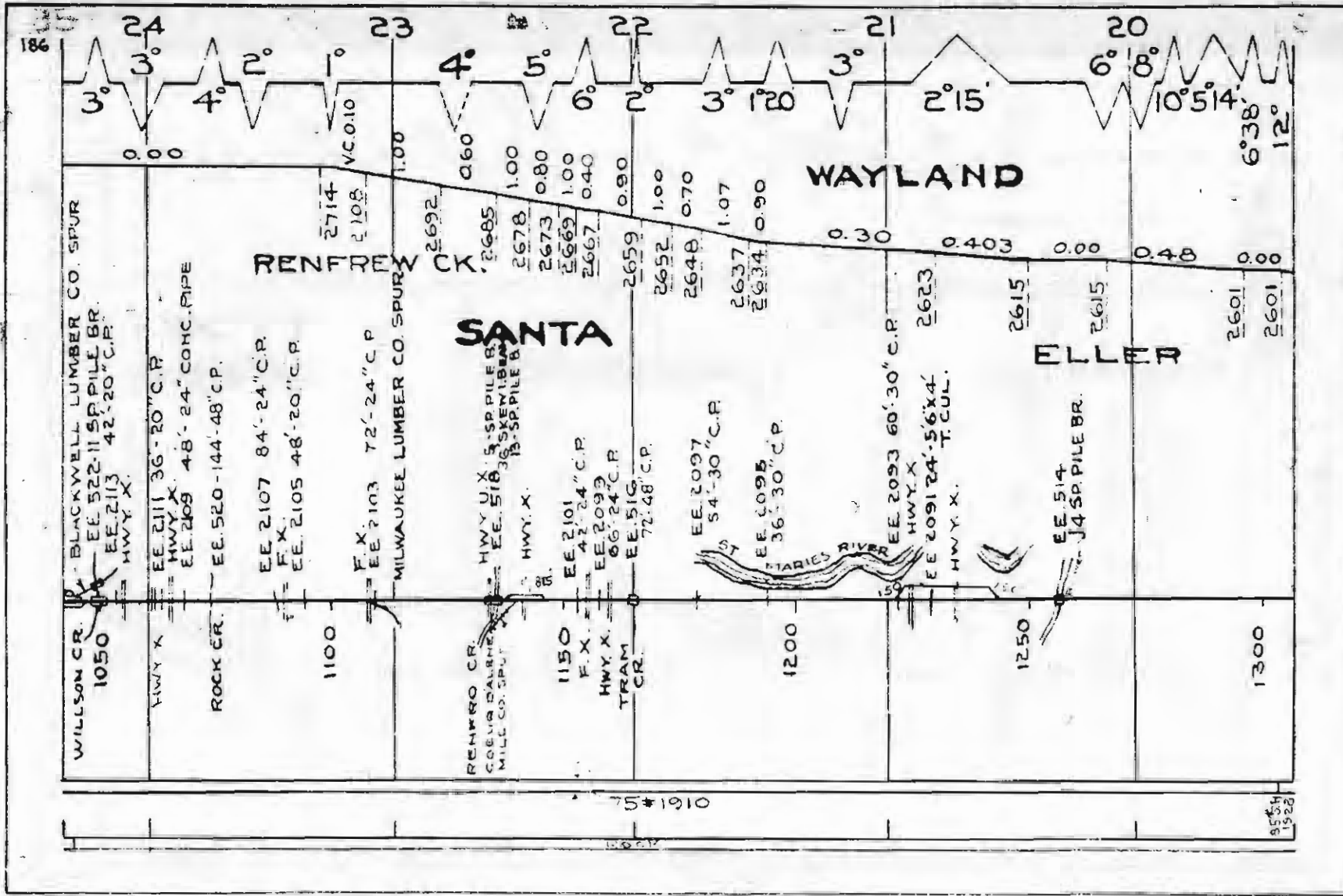

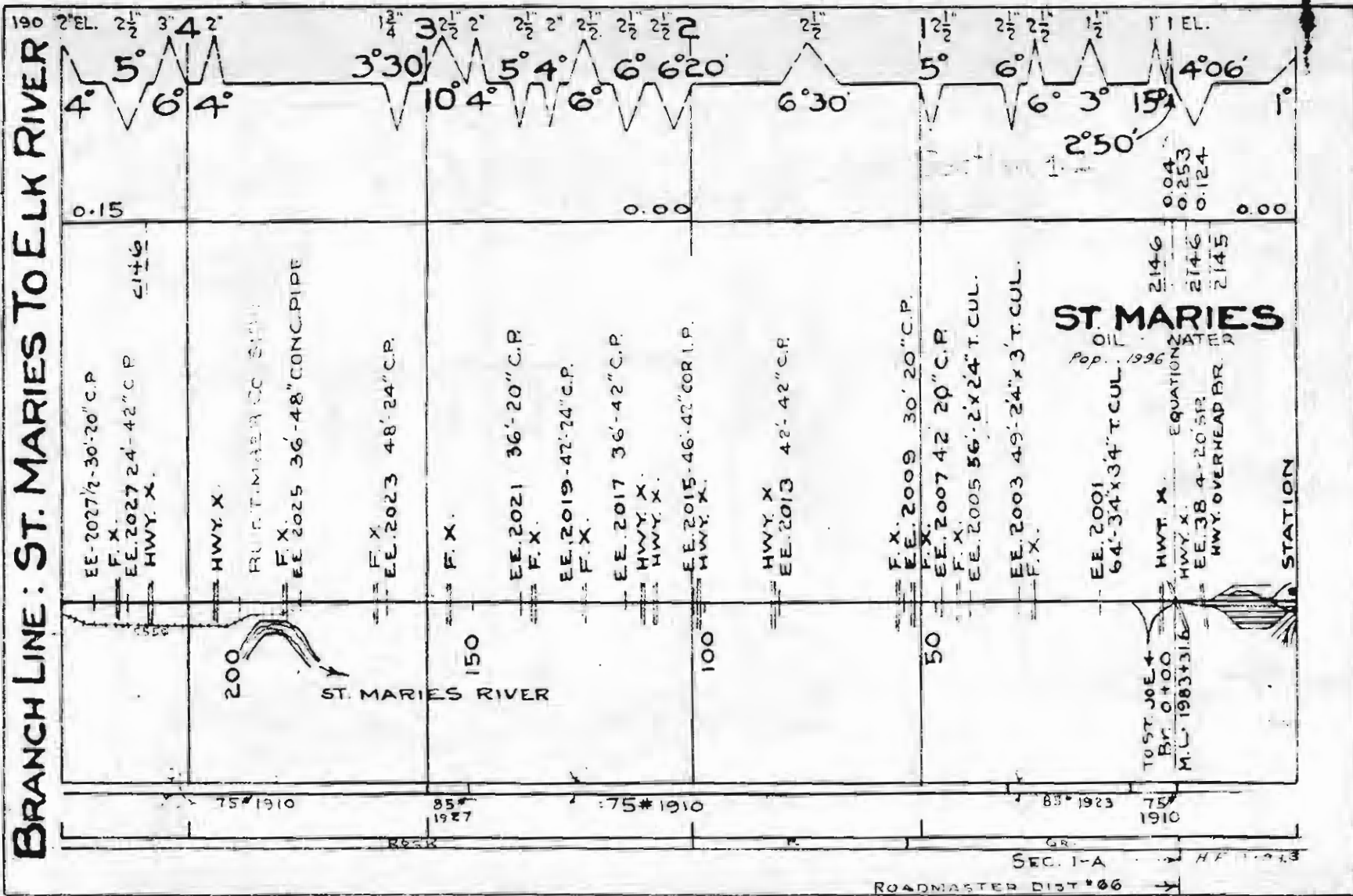

192
MAIN LINE: PLUMMER JCT. TO MARENGO

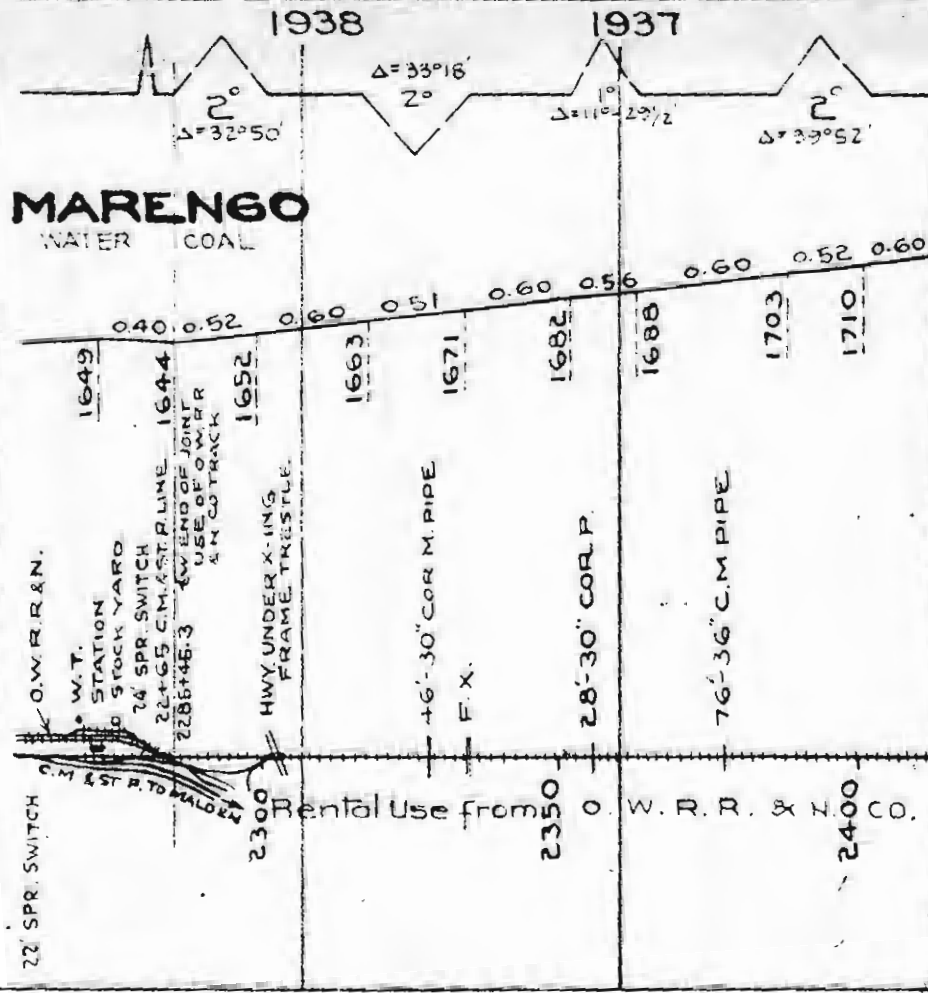

106

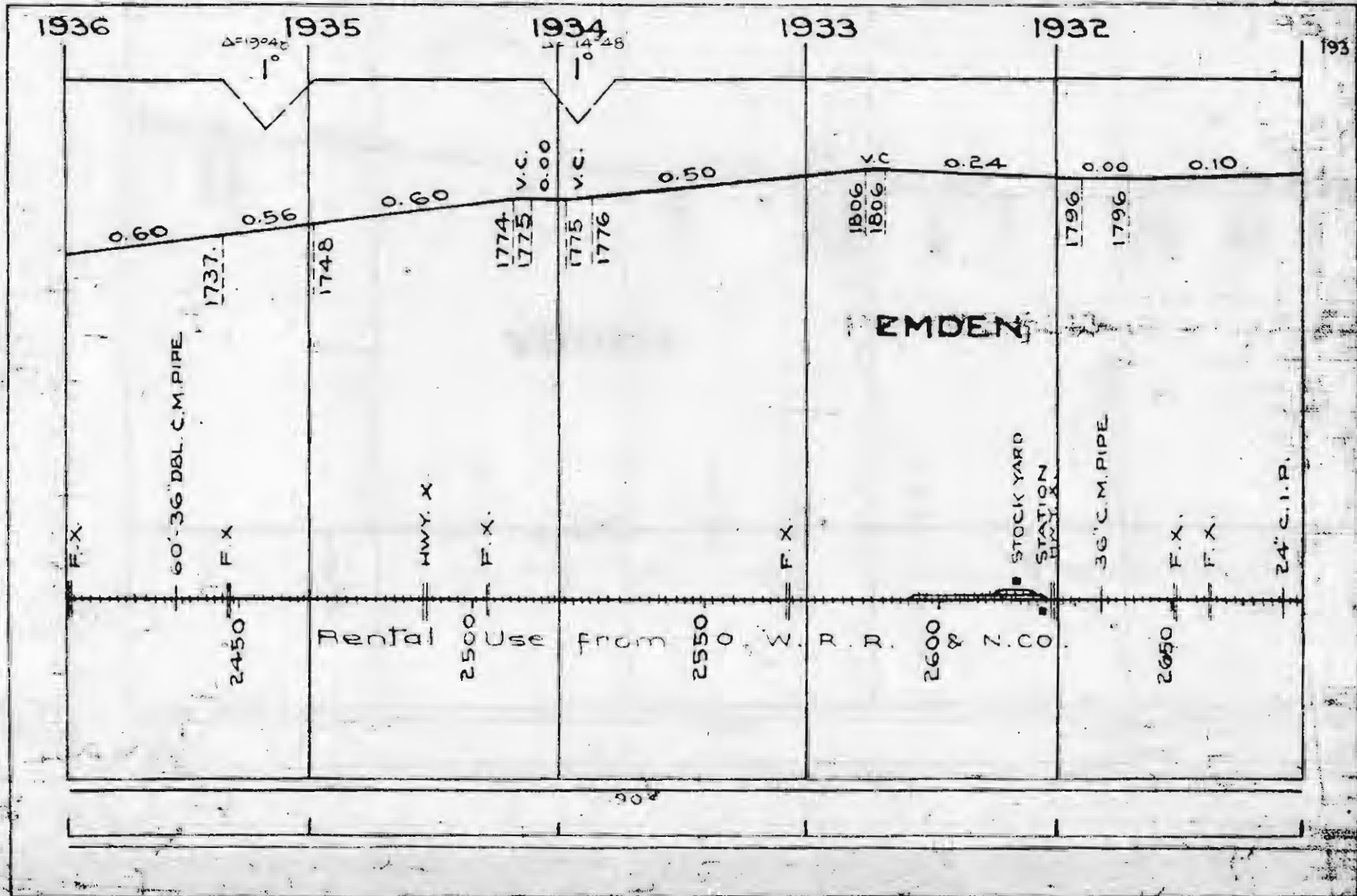

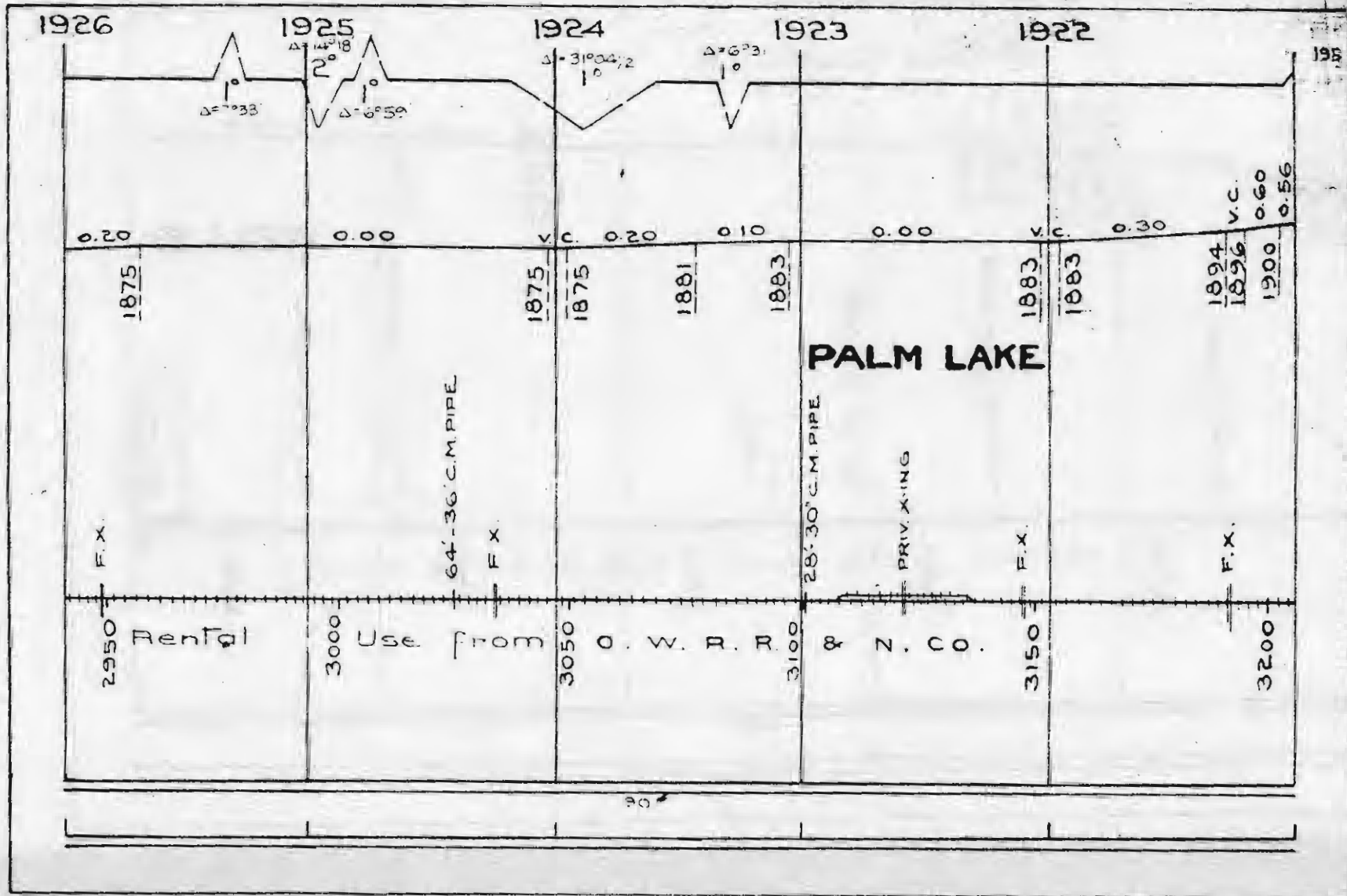

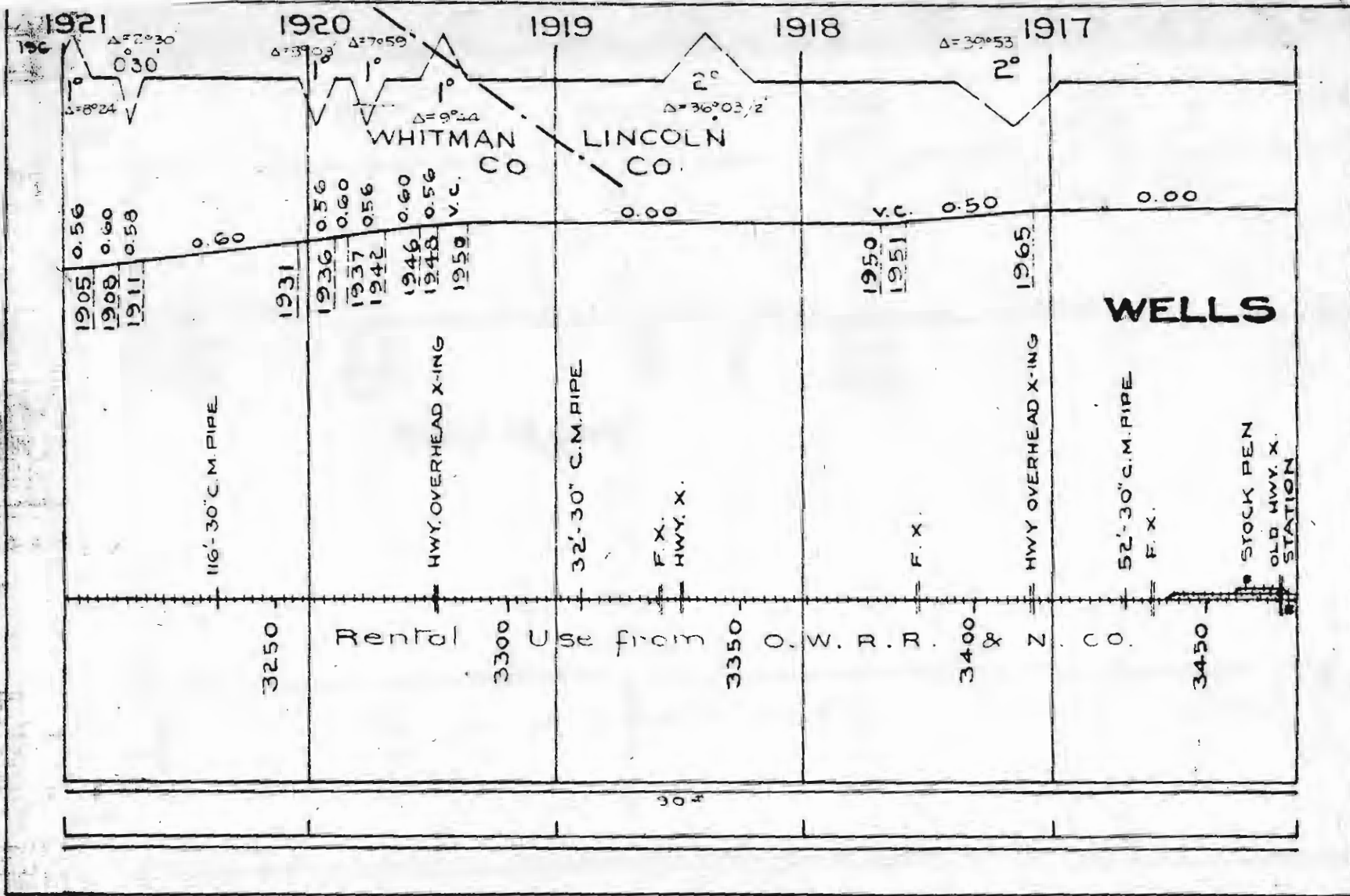

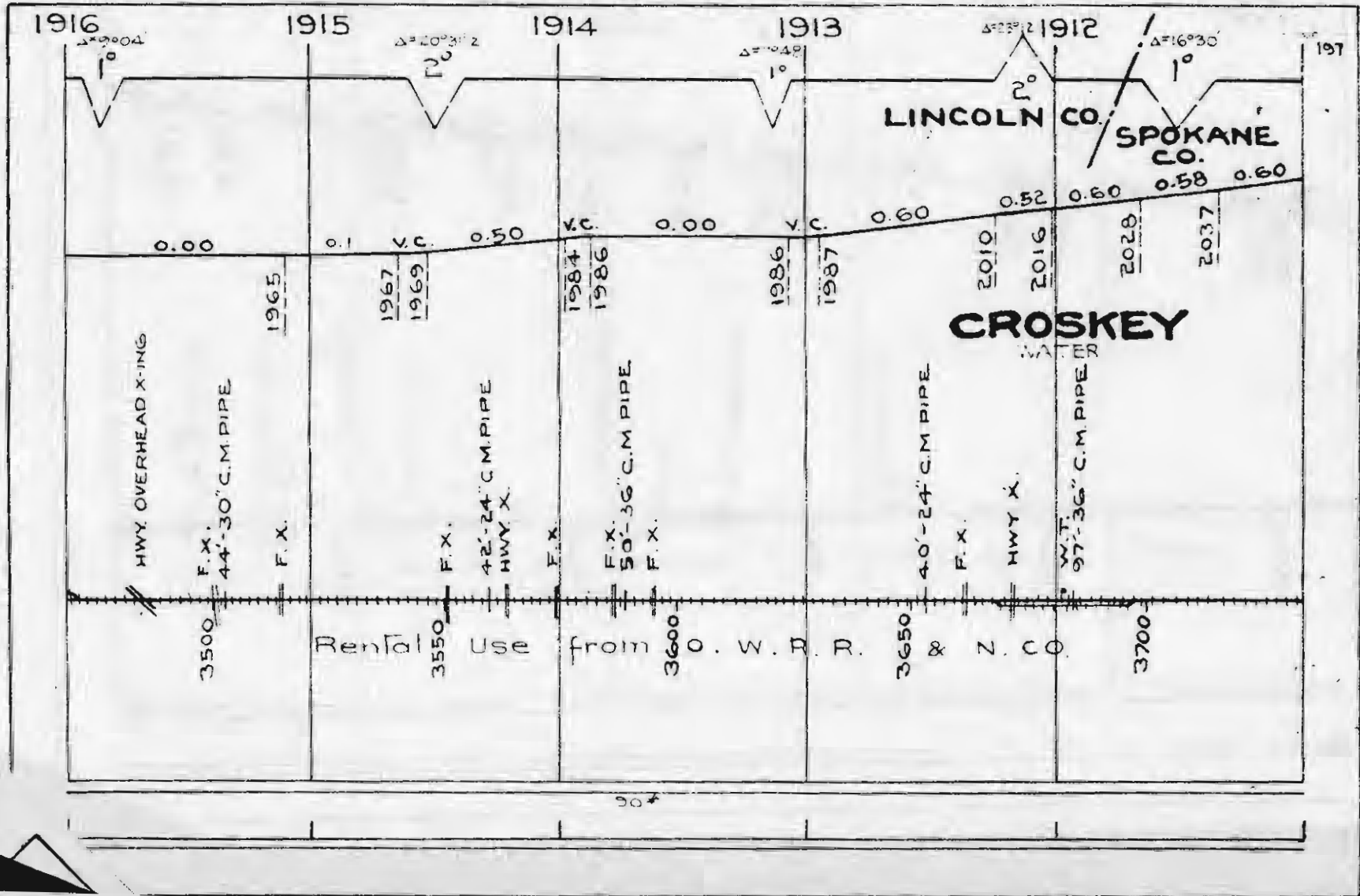

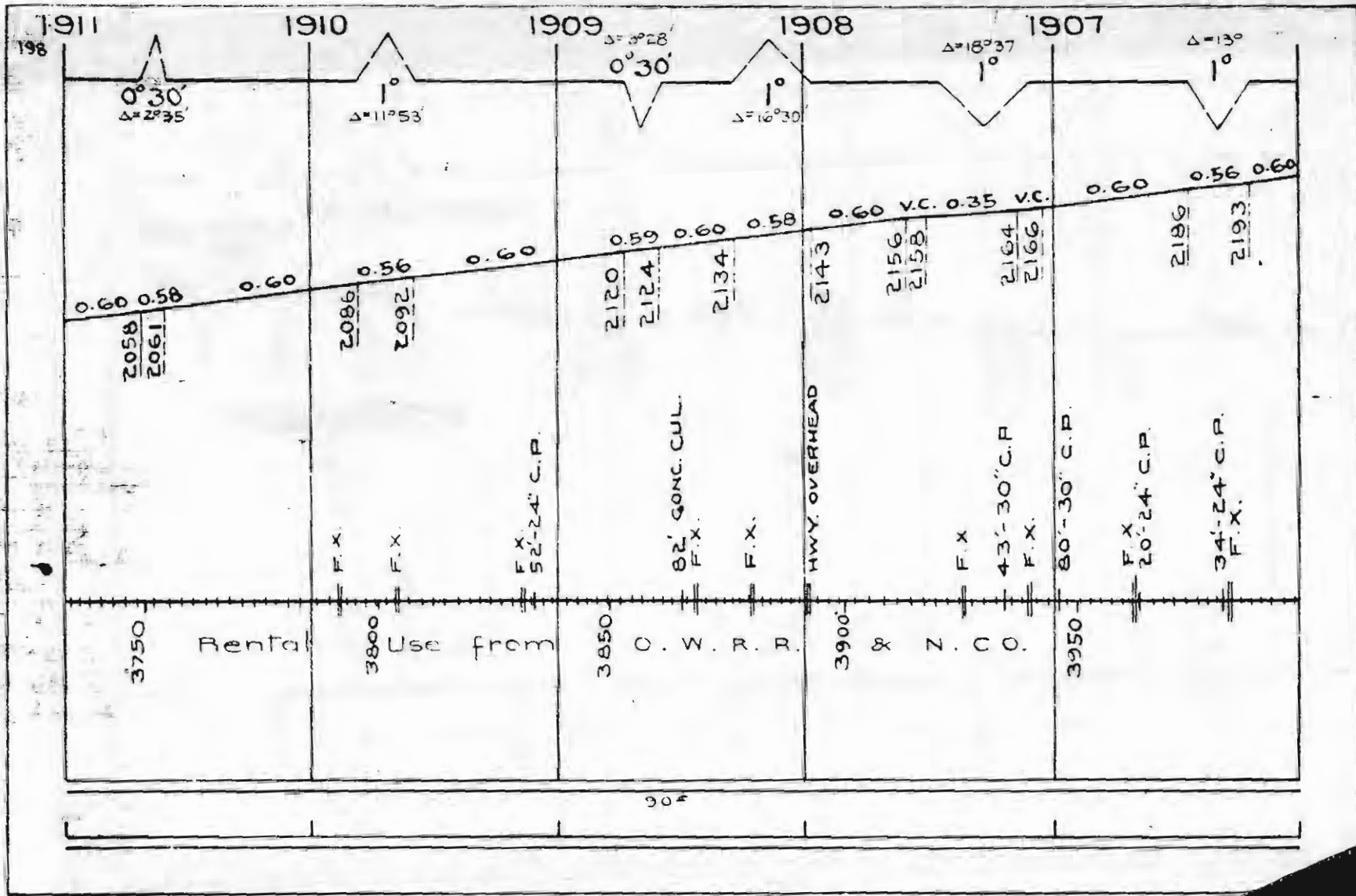

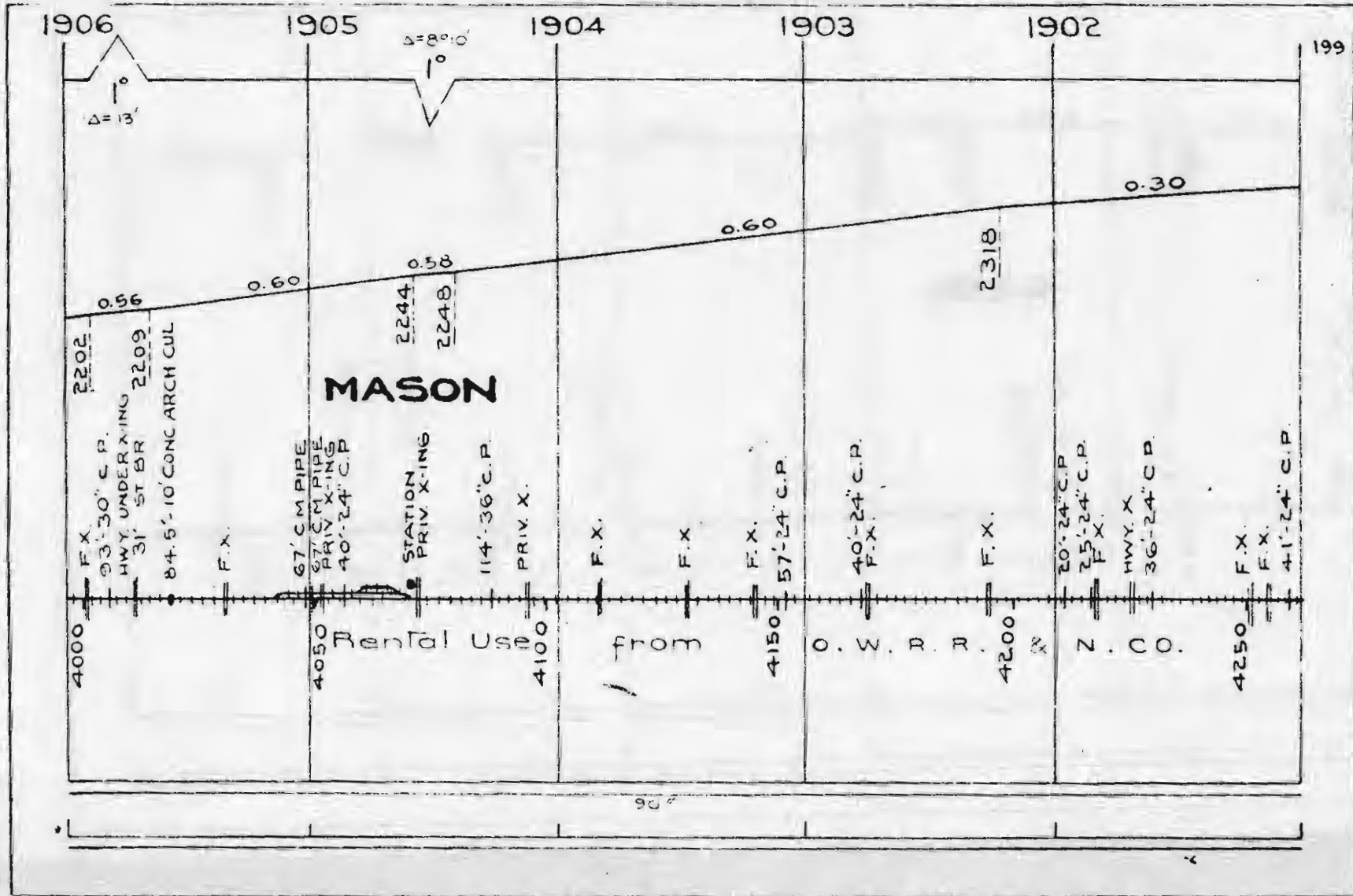

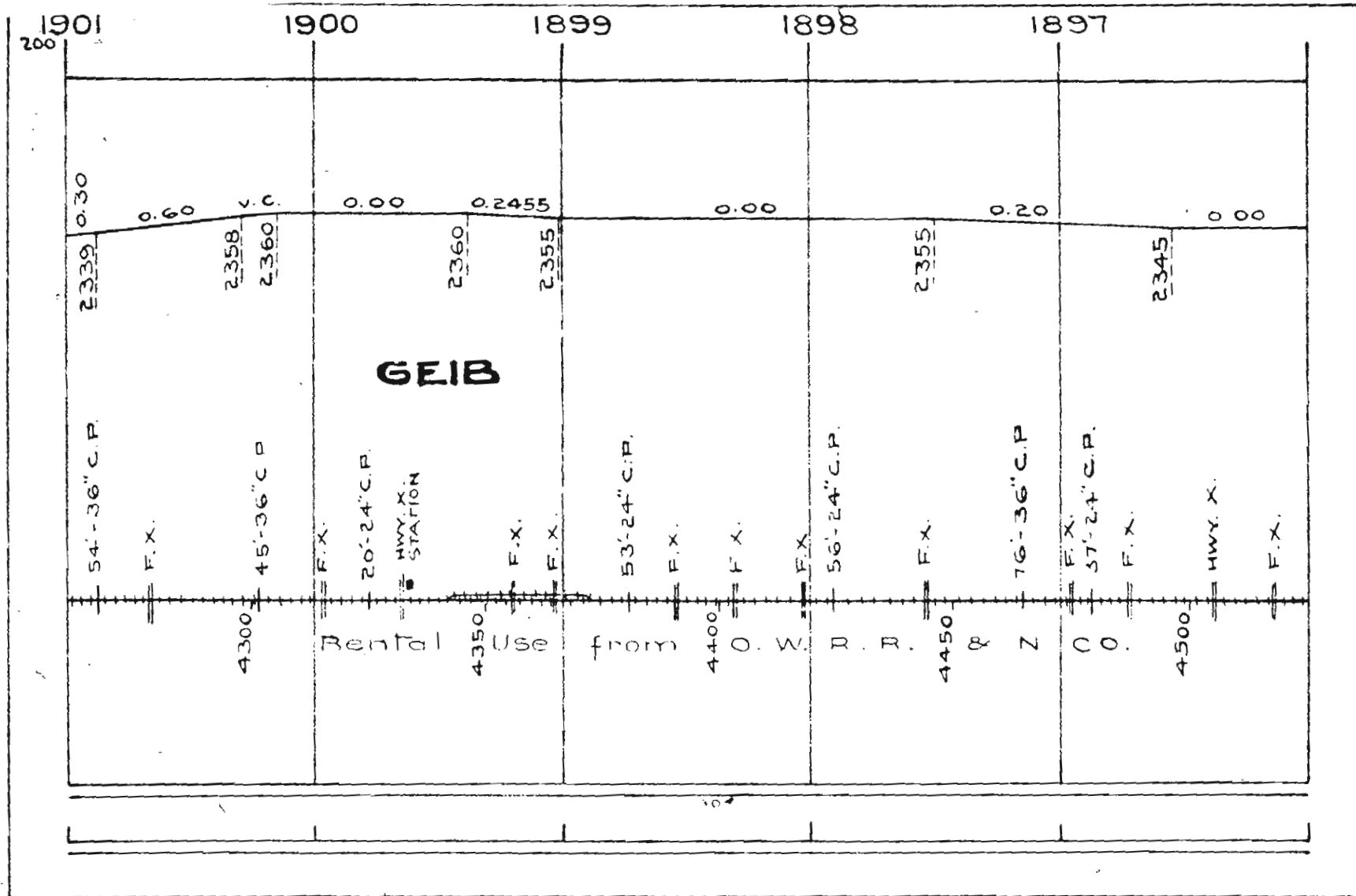

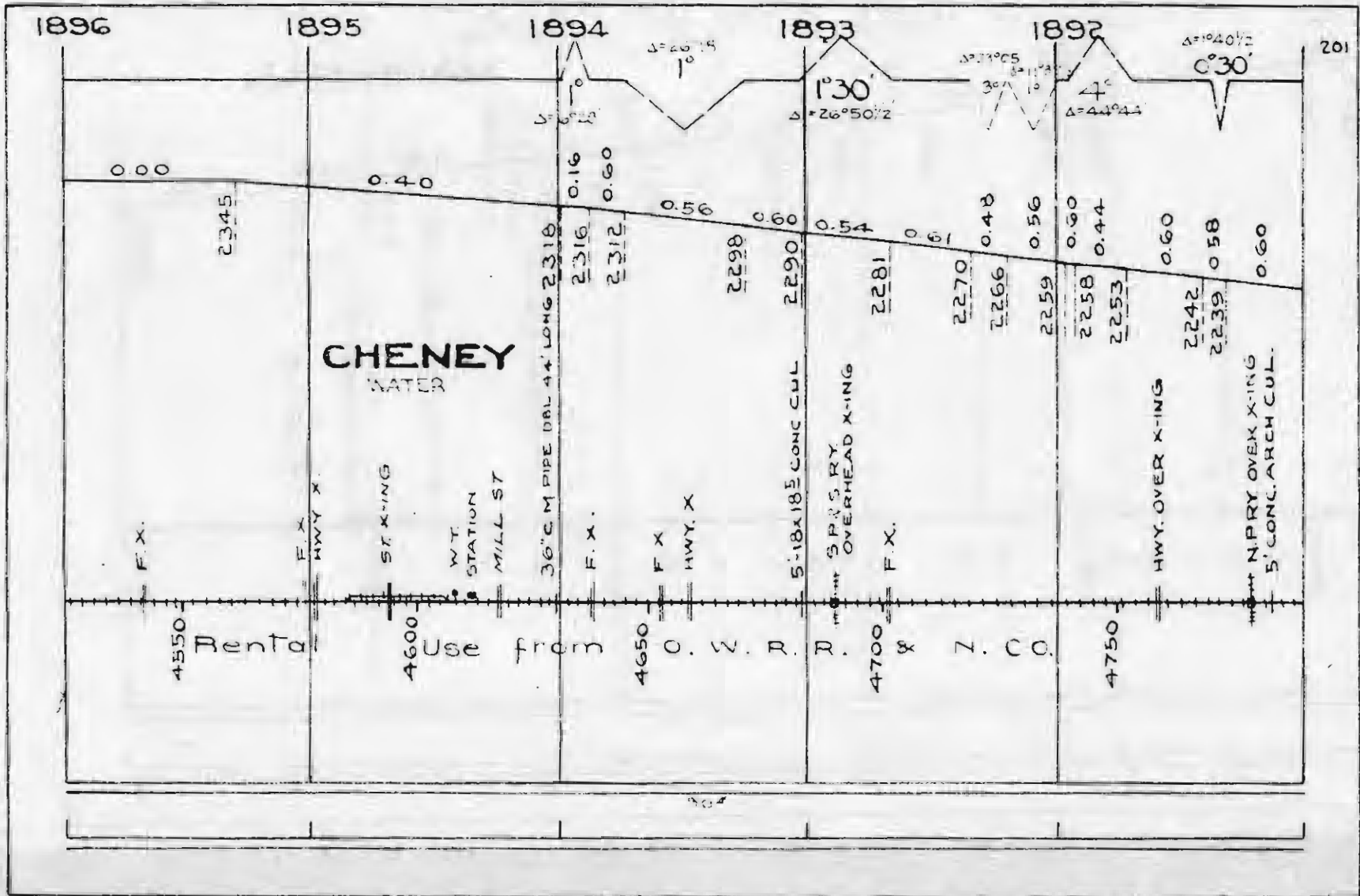

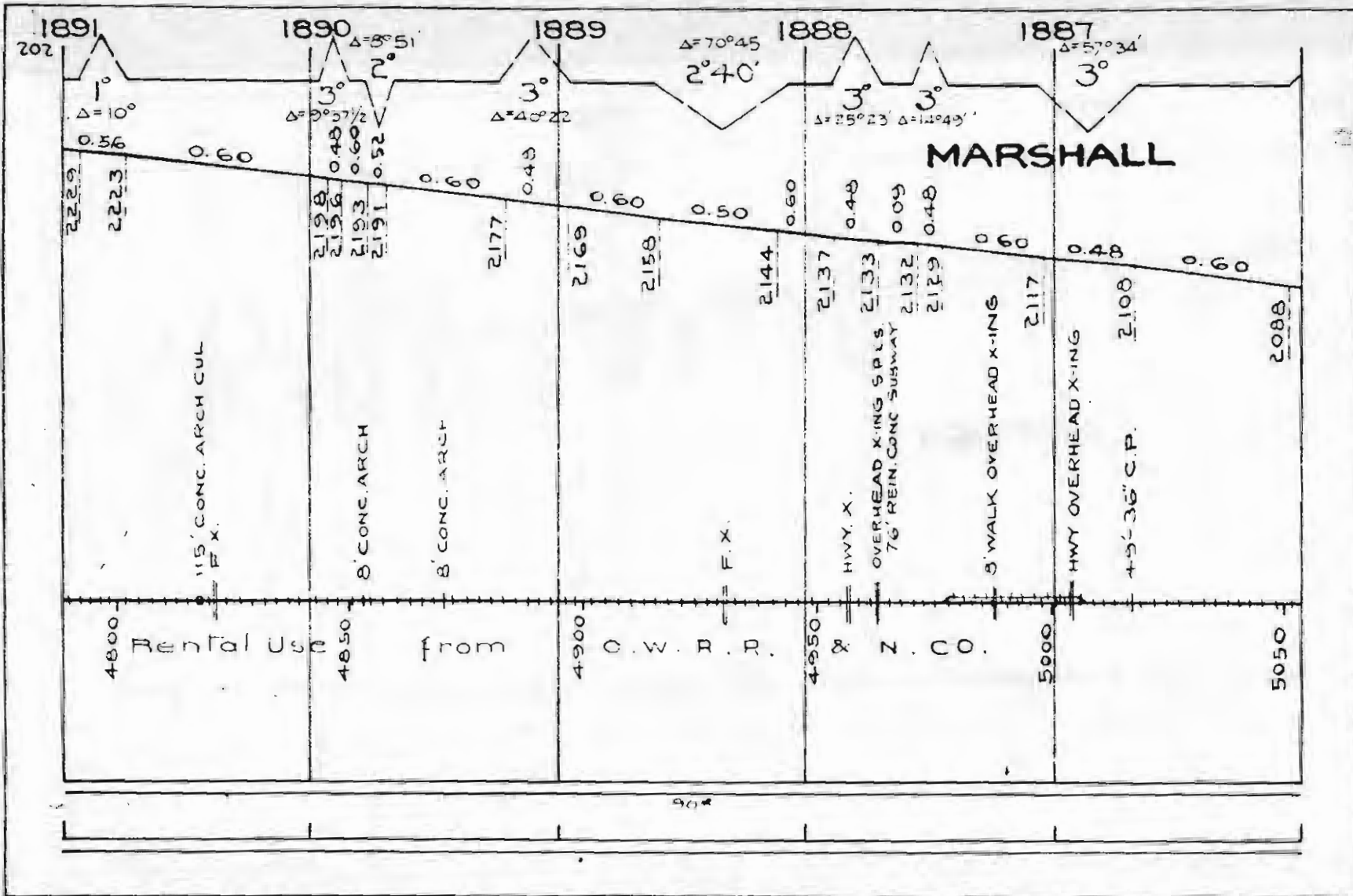

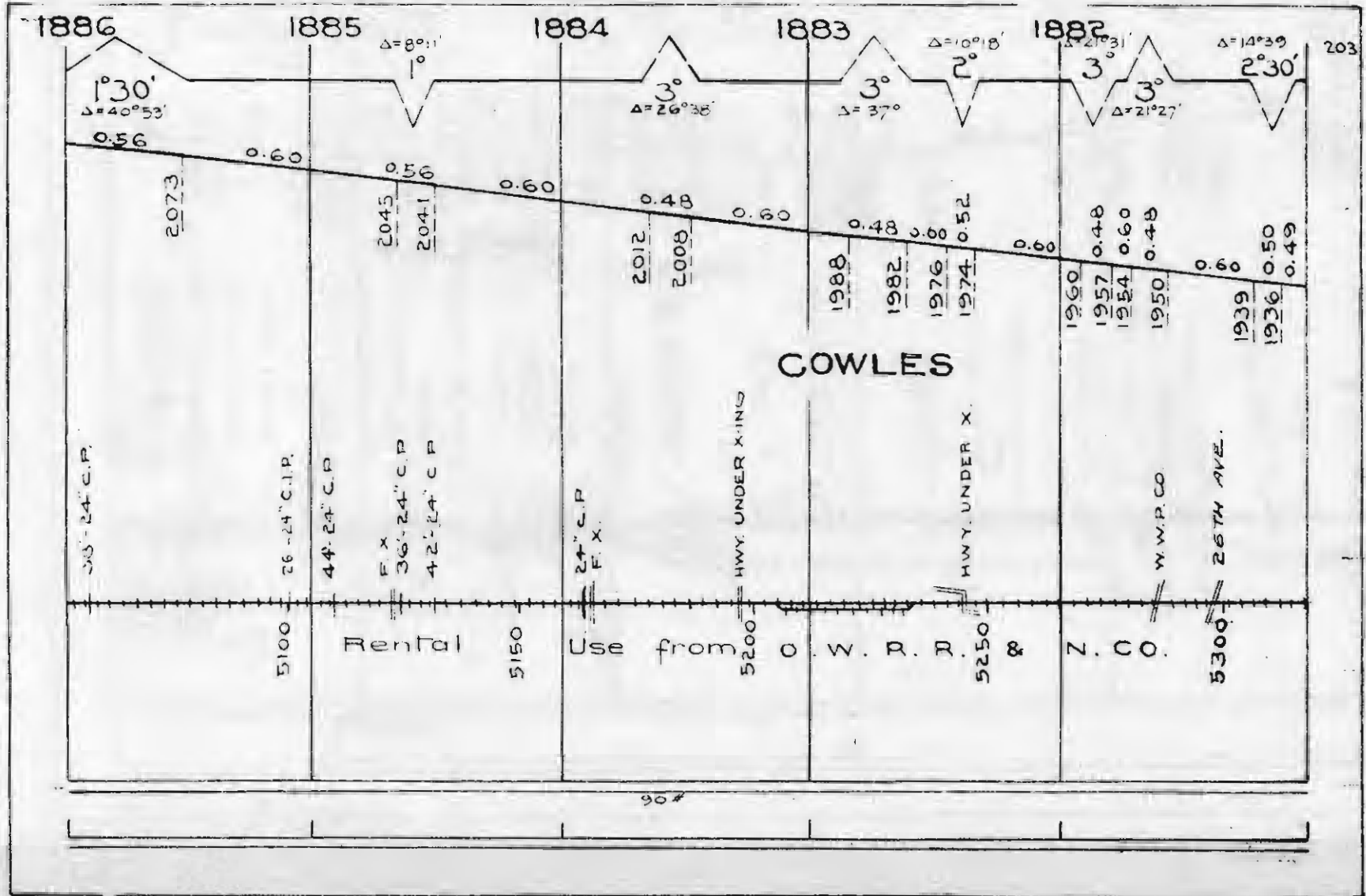

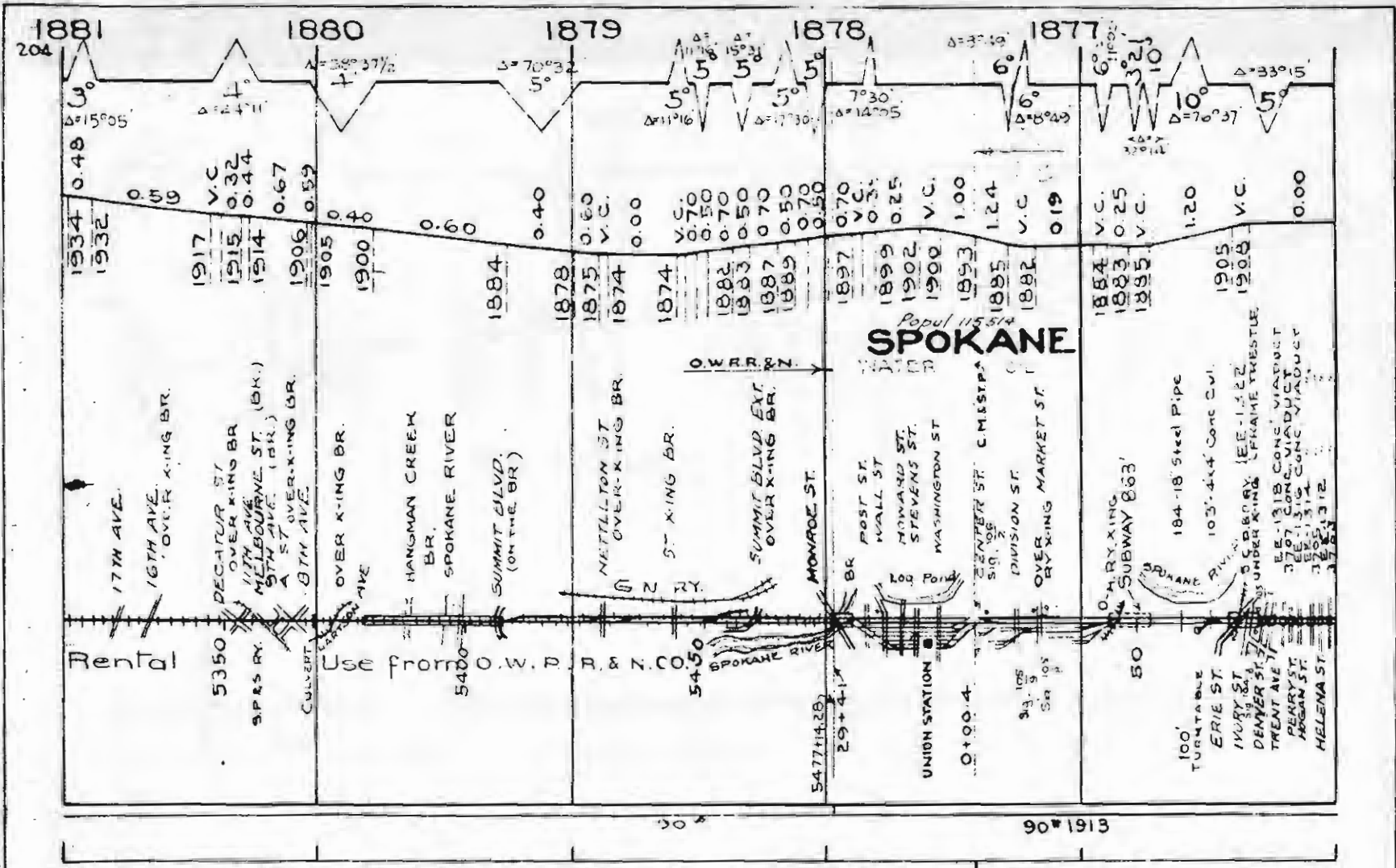

Popul 115,514
SPOKANE

ROADMASTER DIST #67
Section Spokane Yard

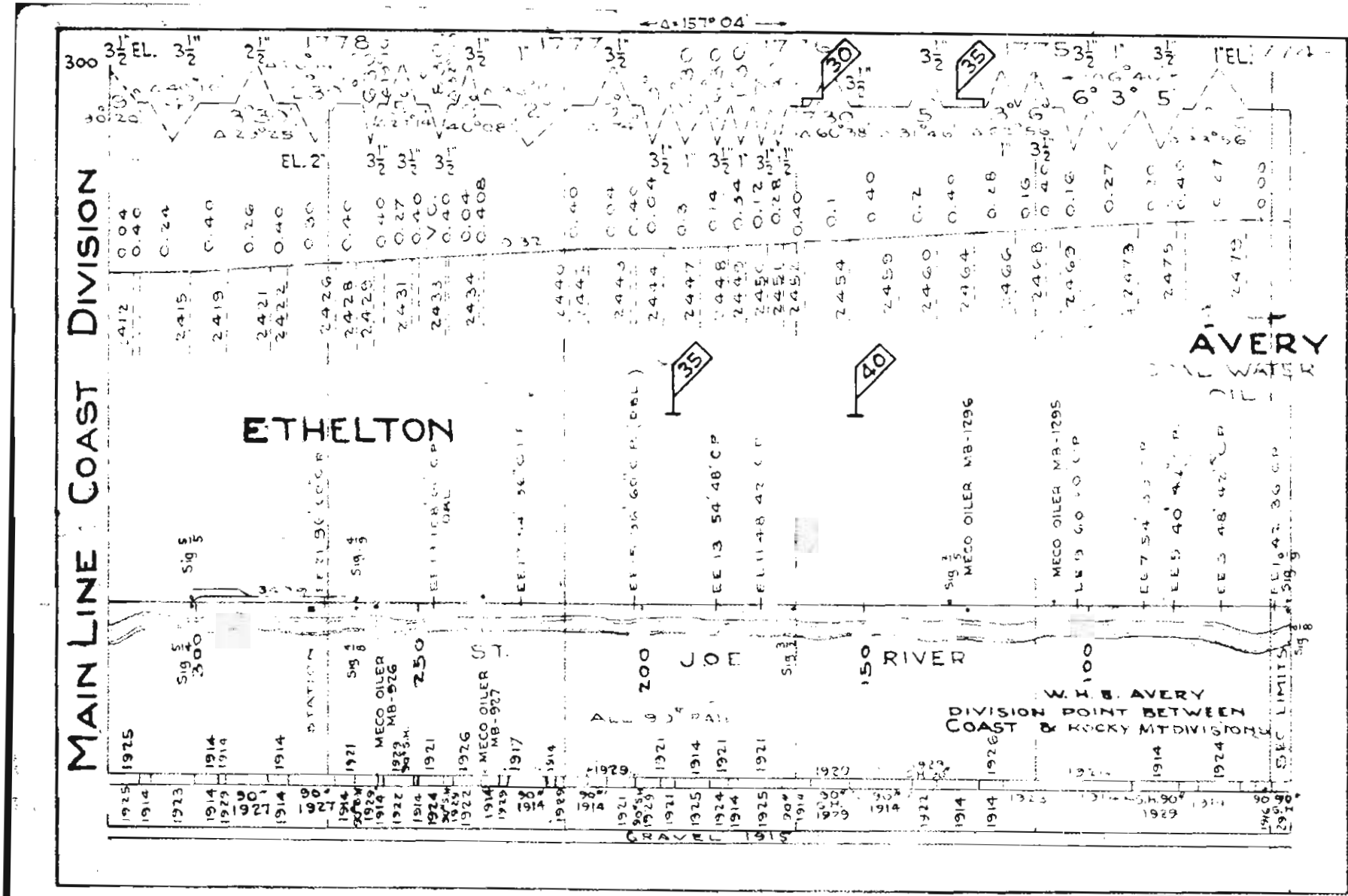

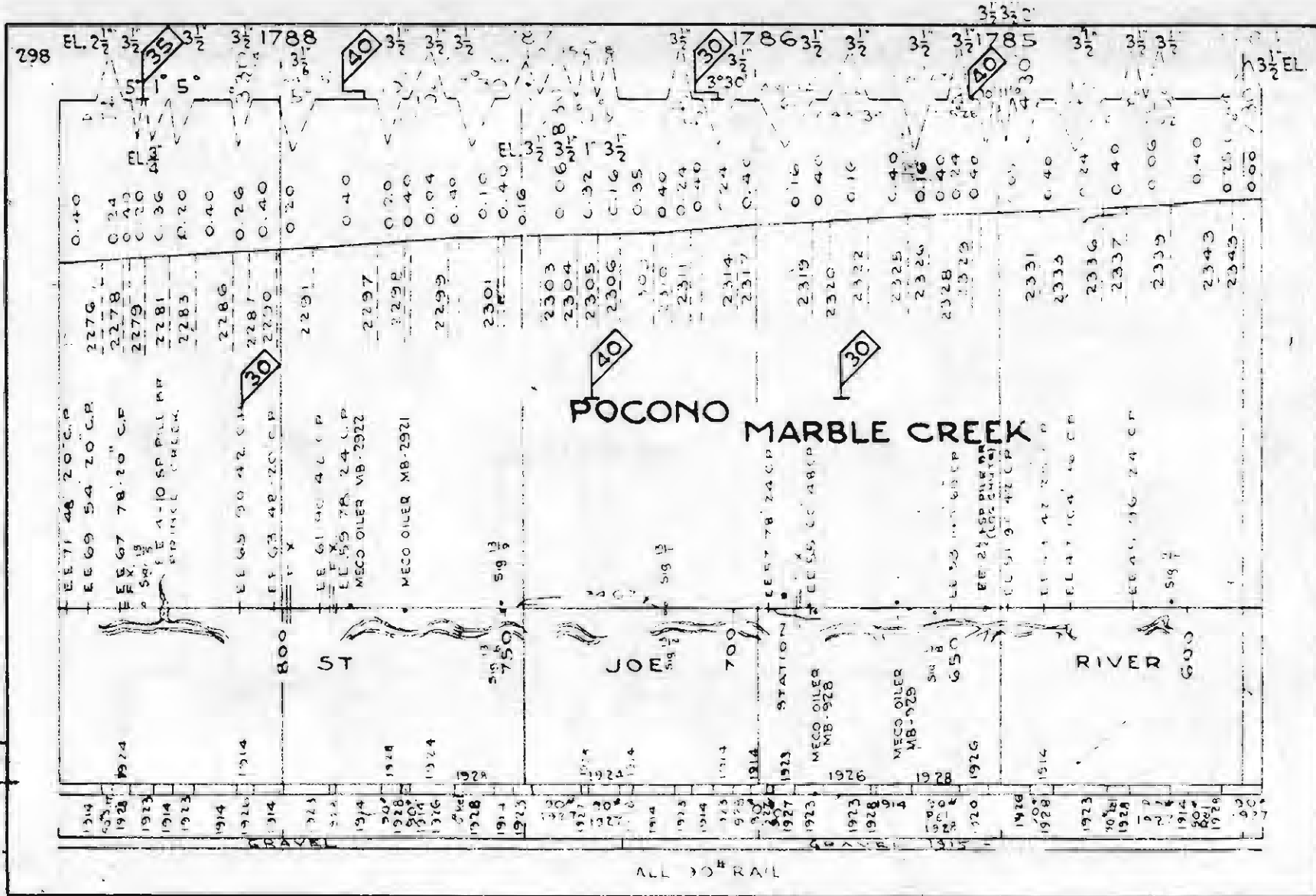

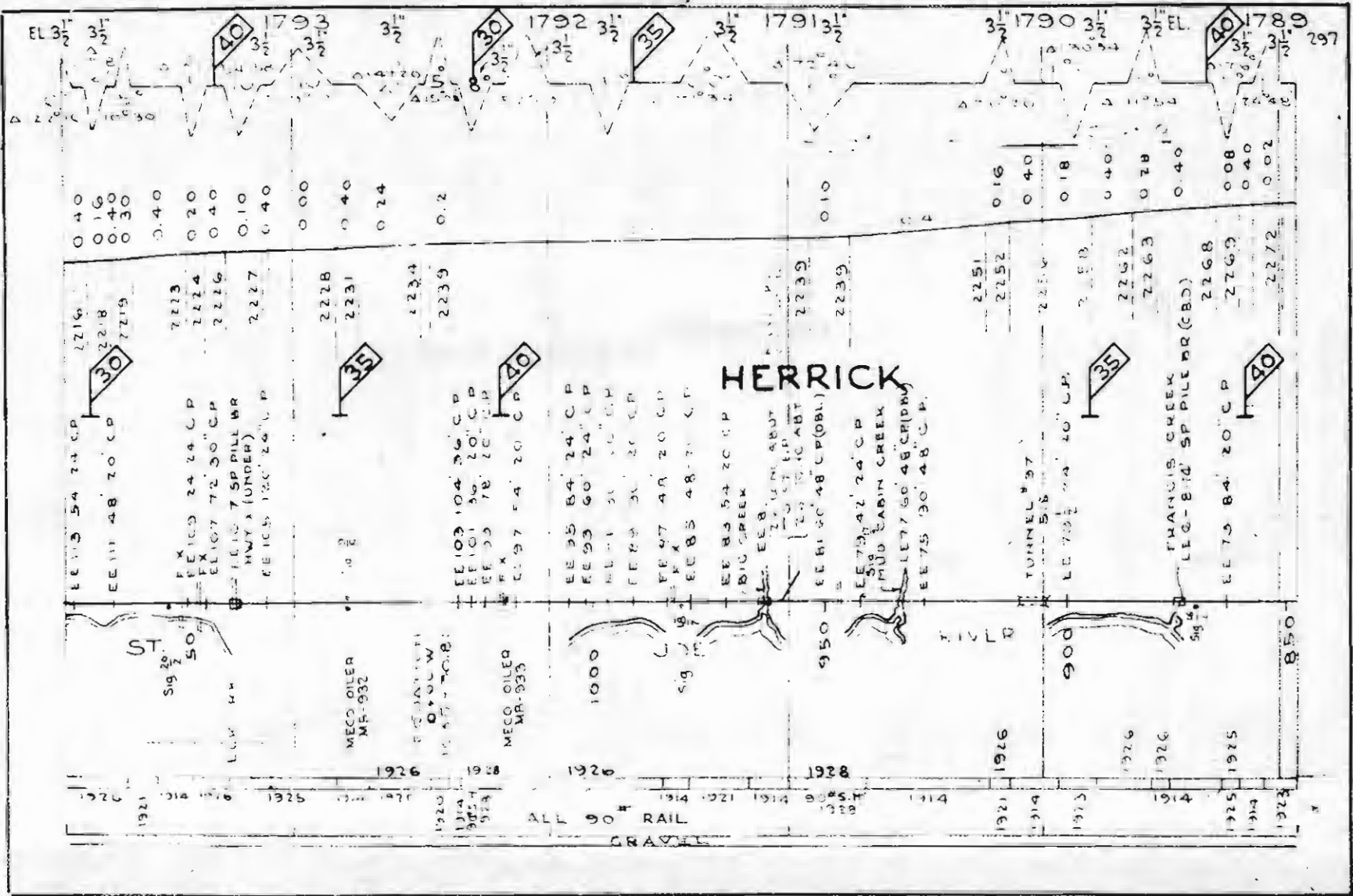

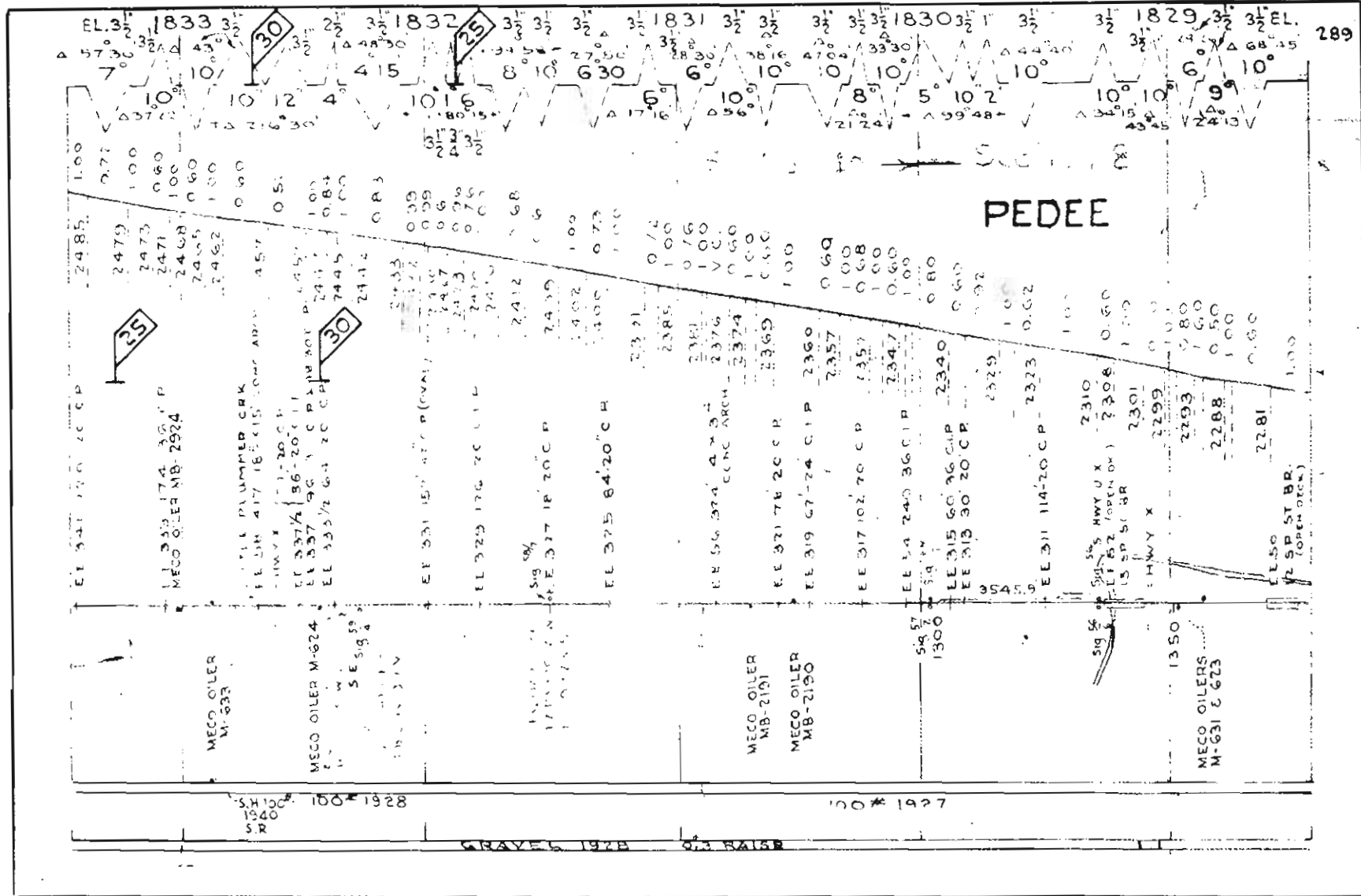

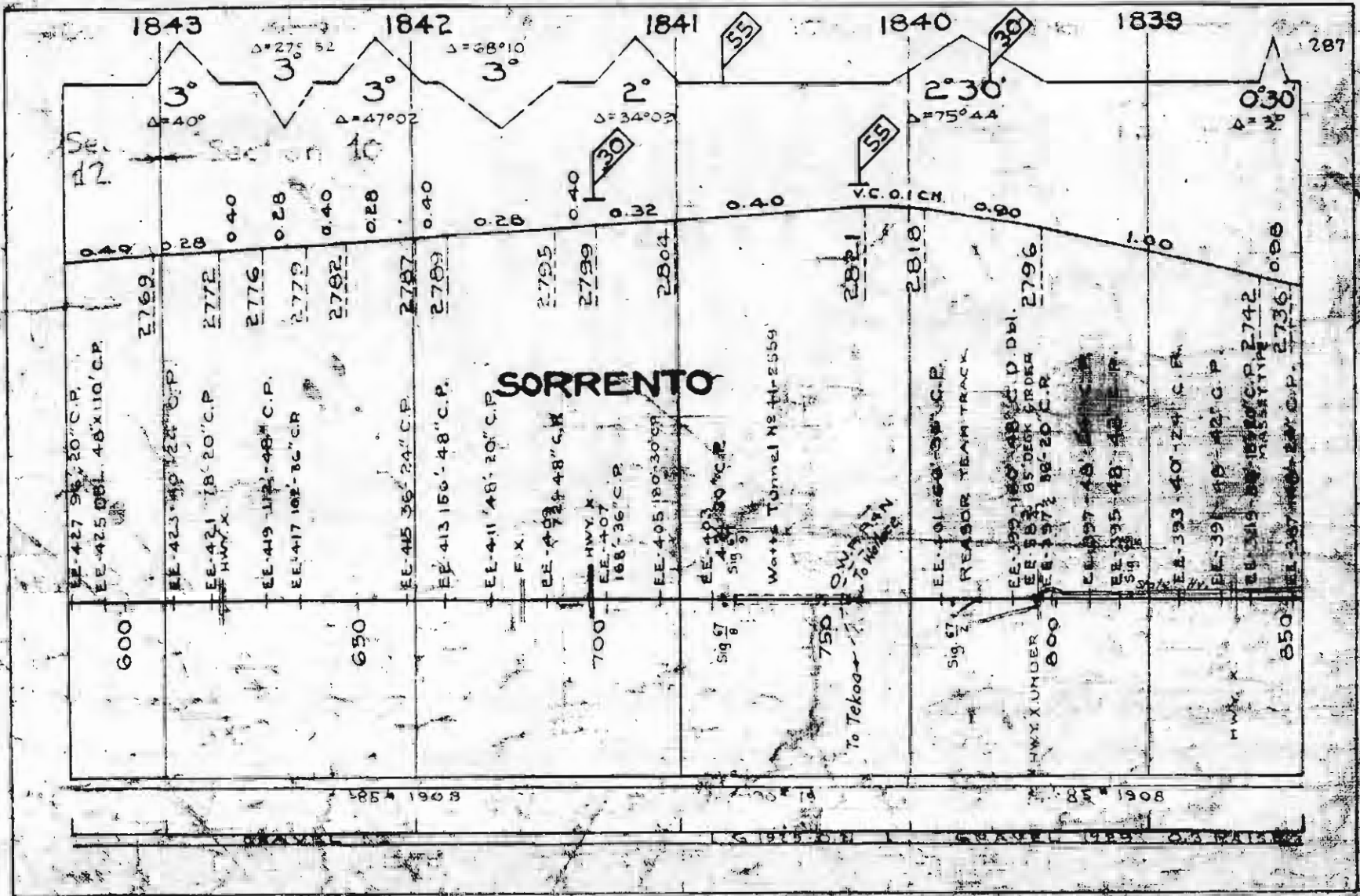

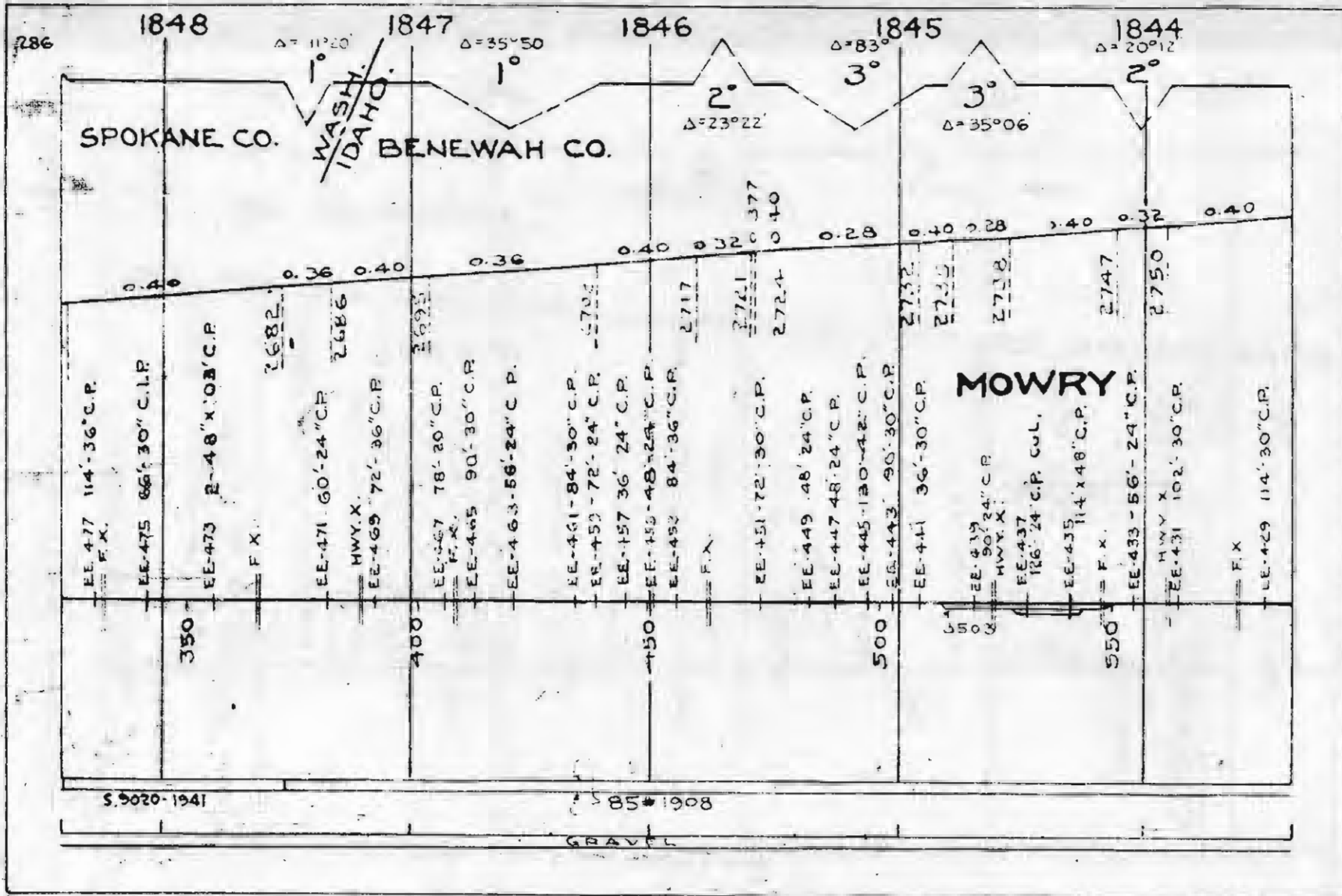

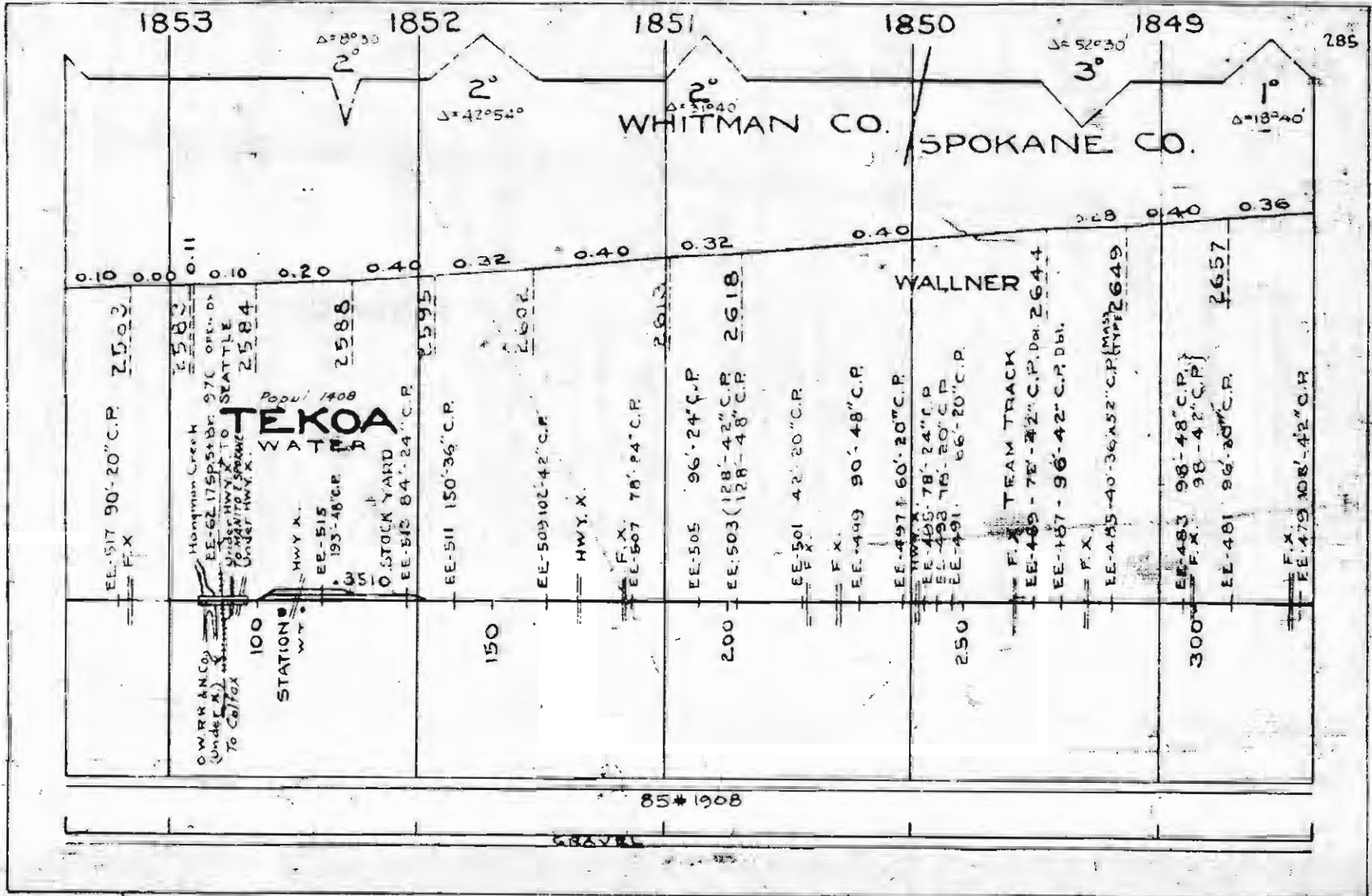

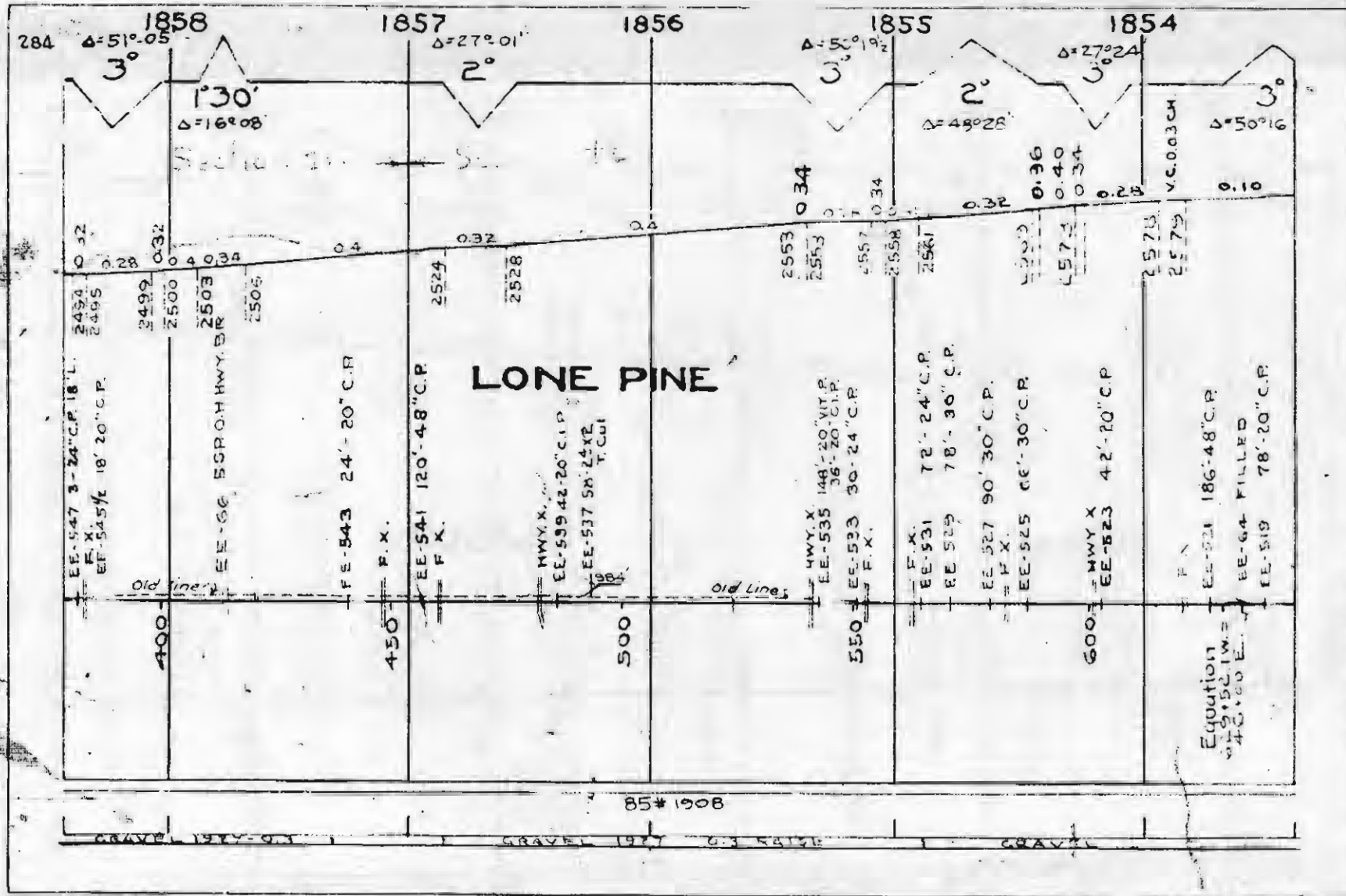

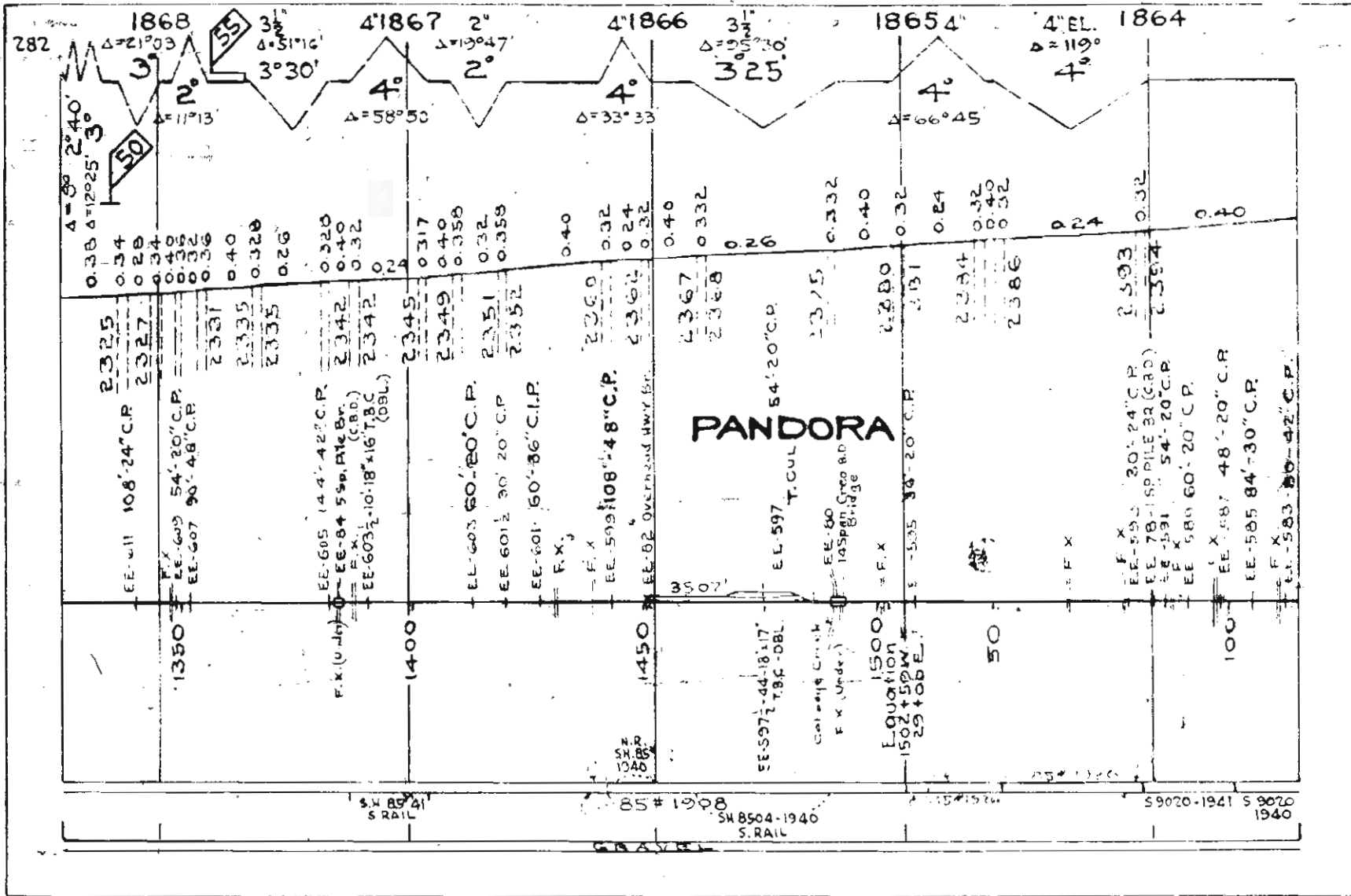

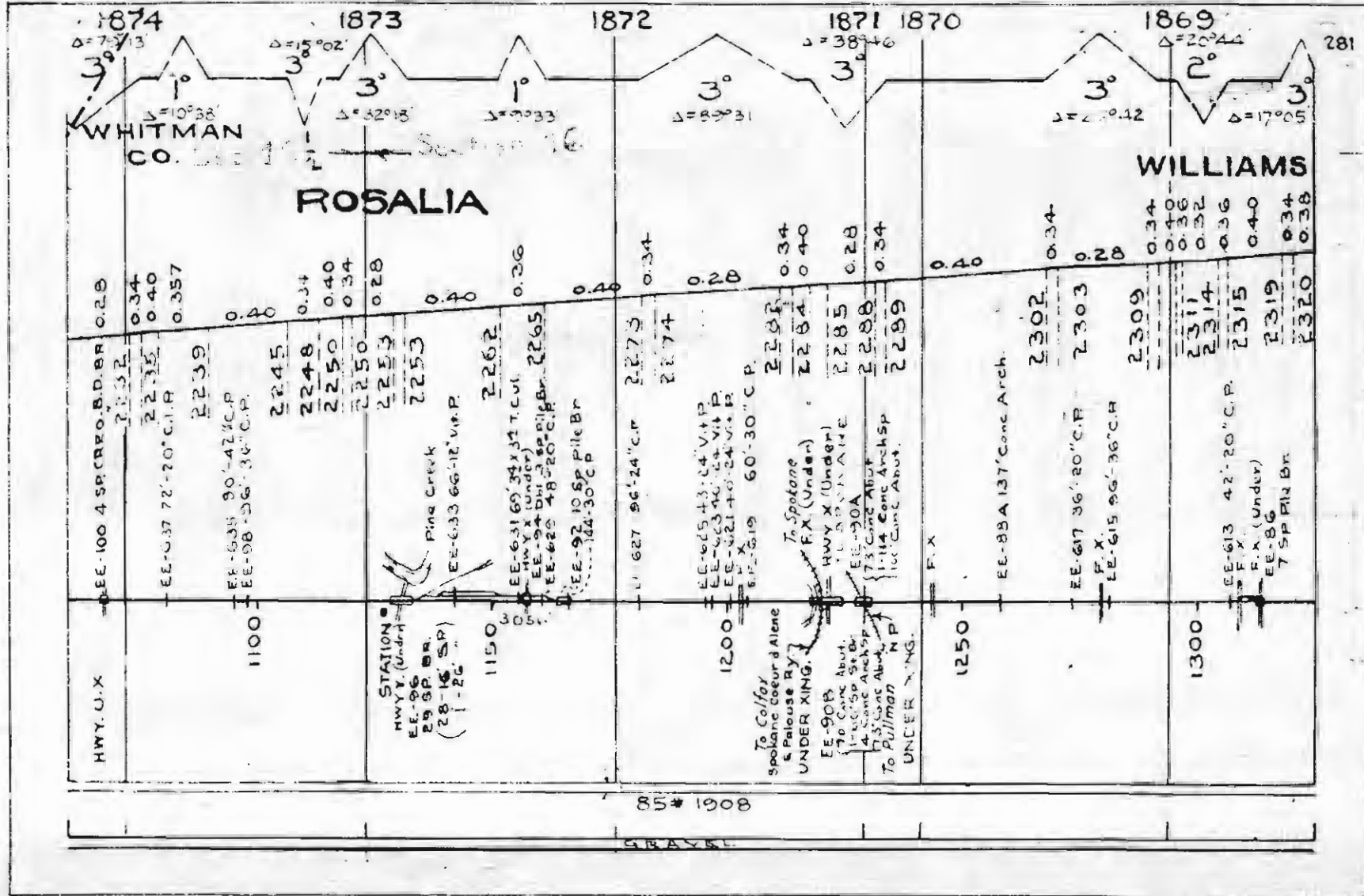

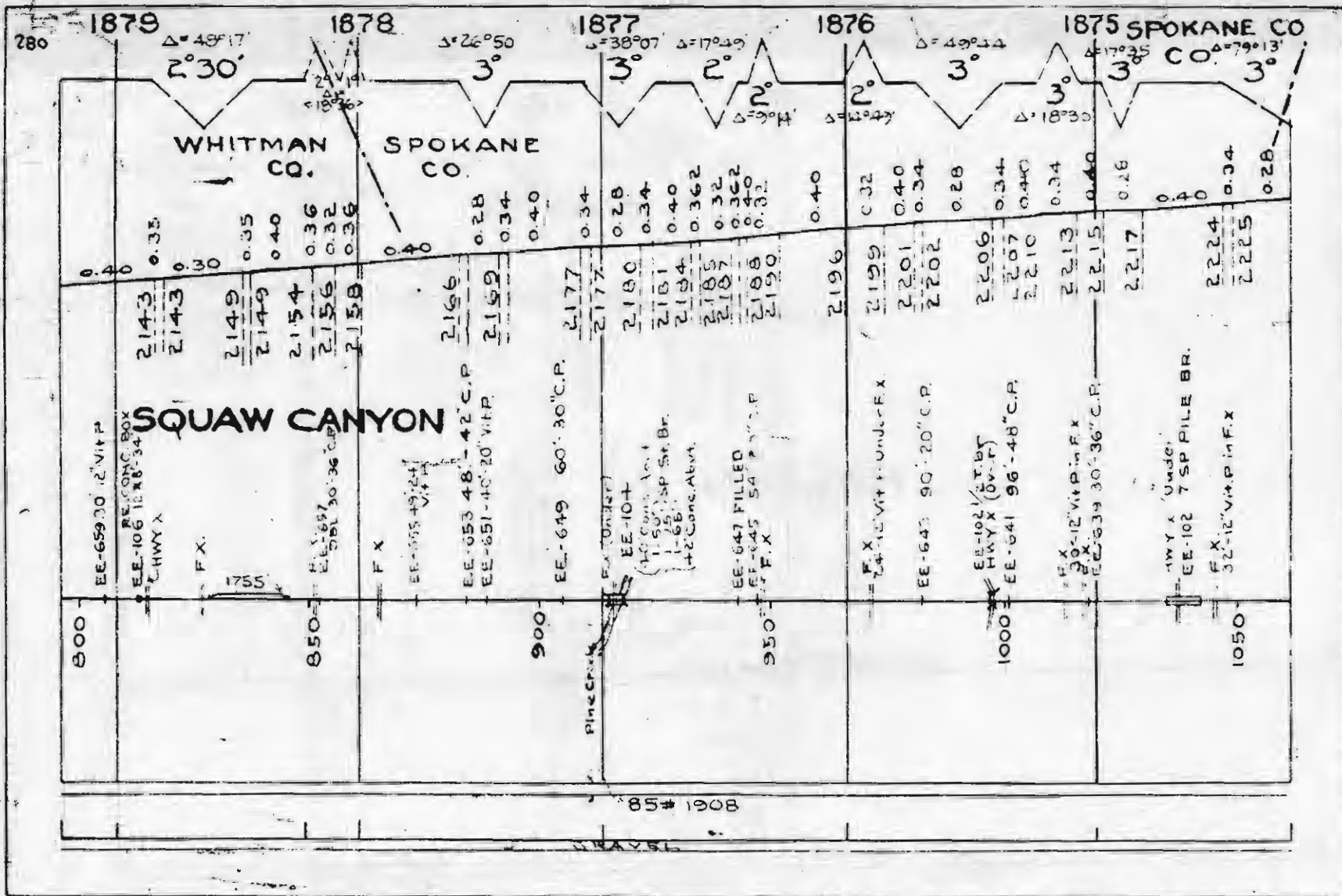

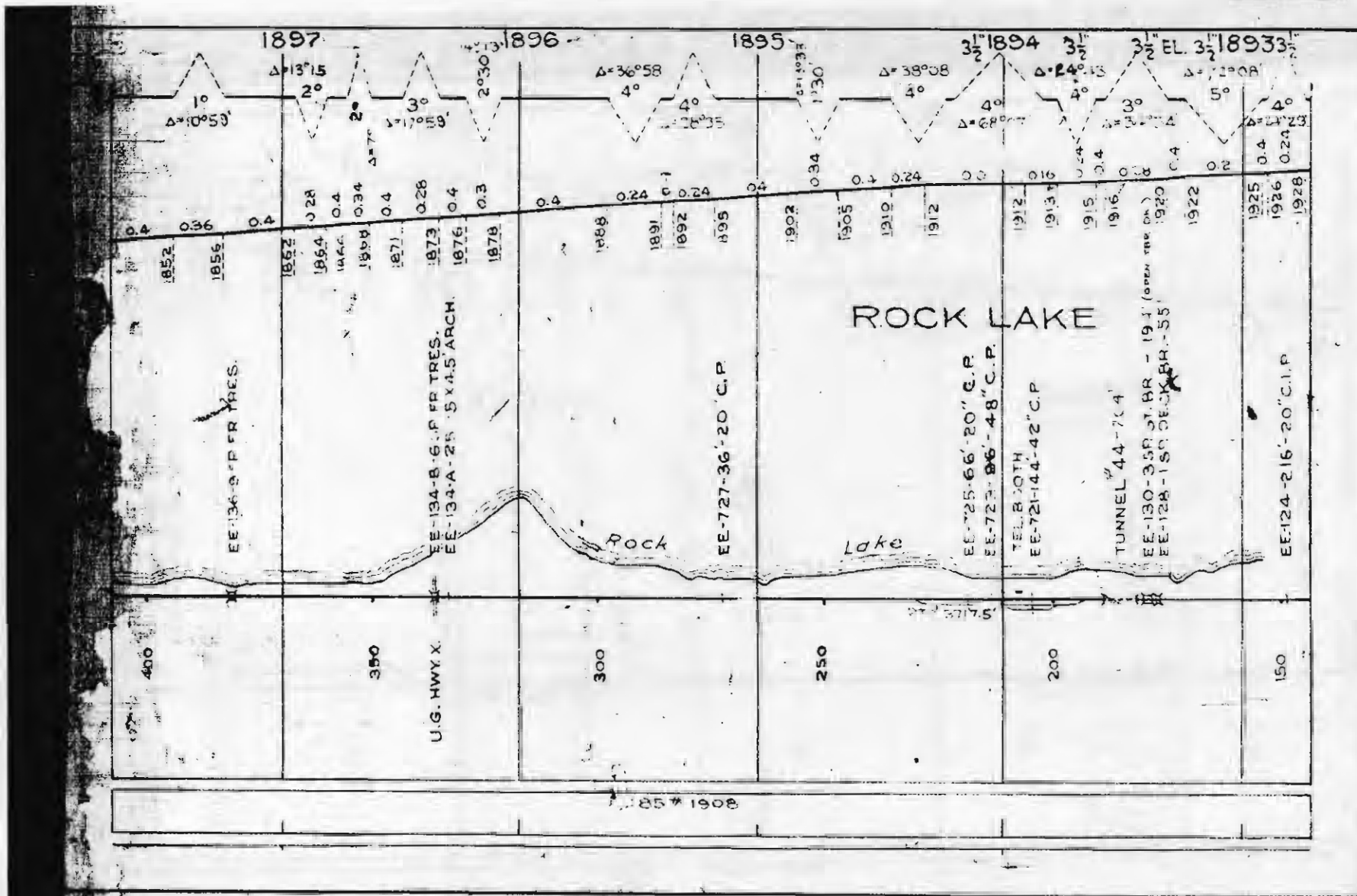

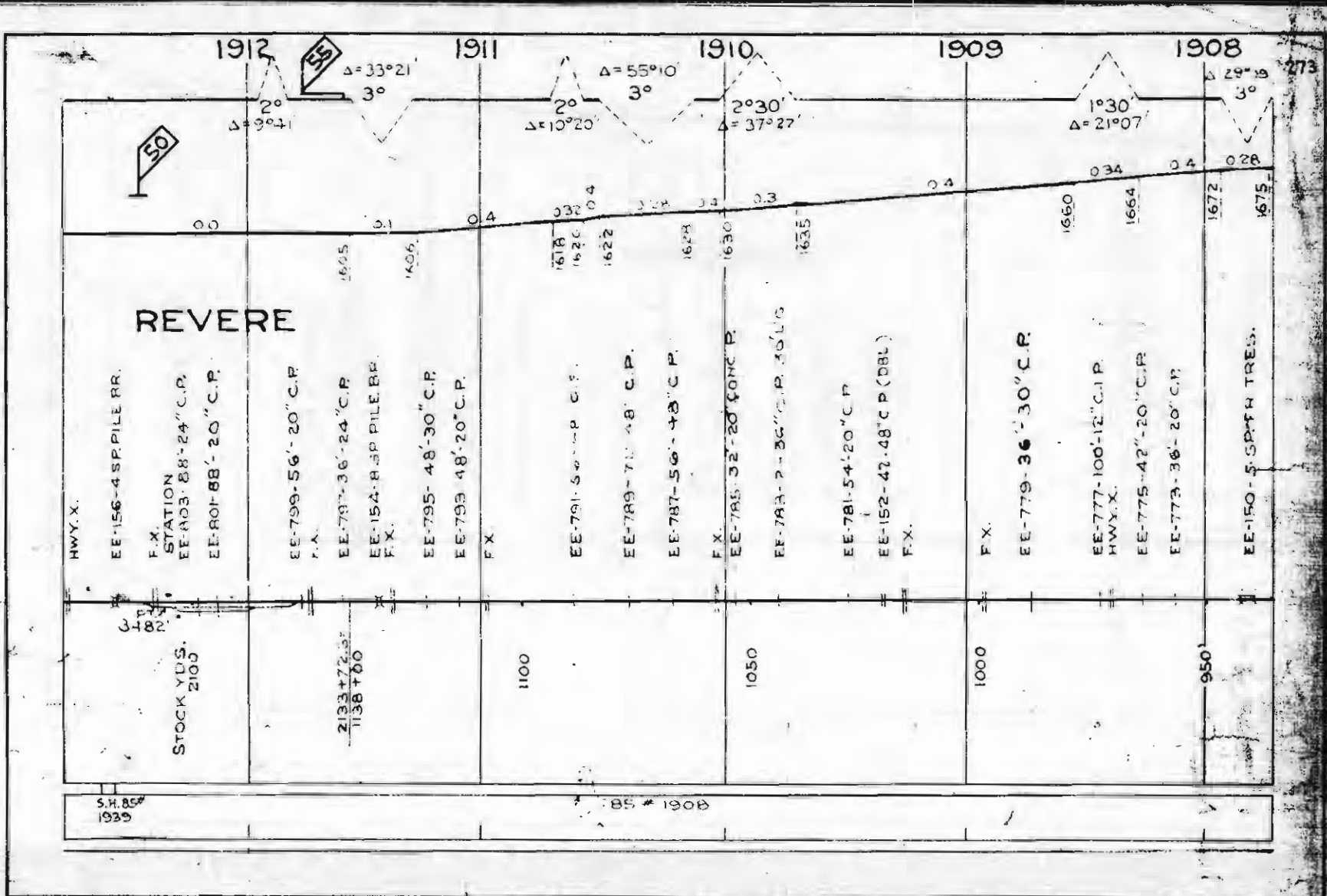

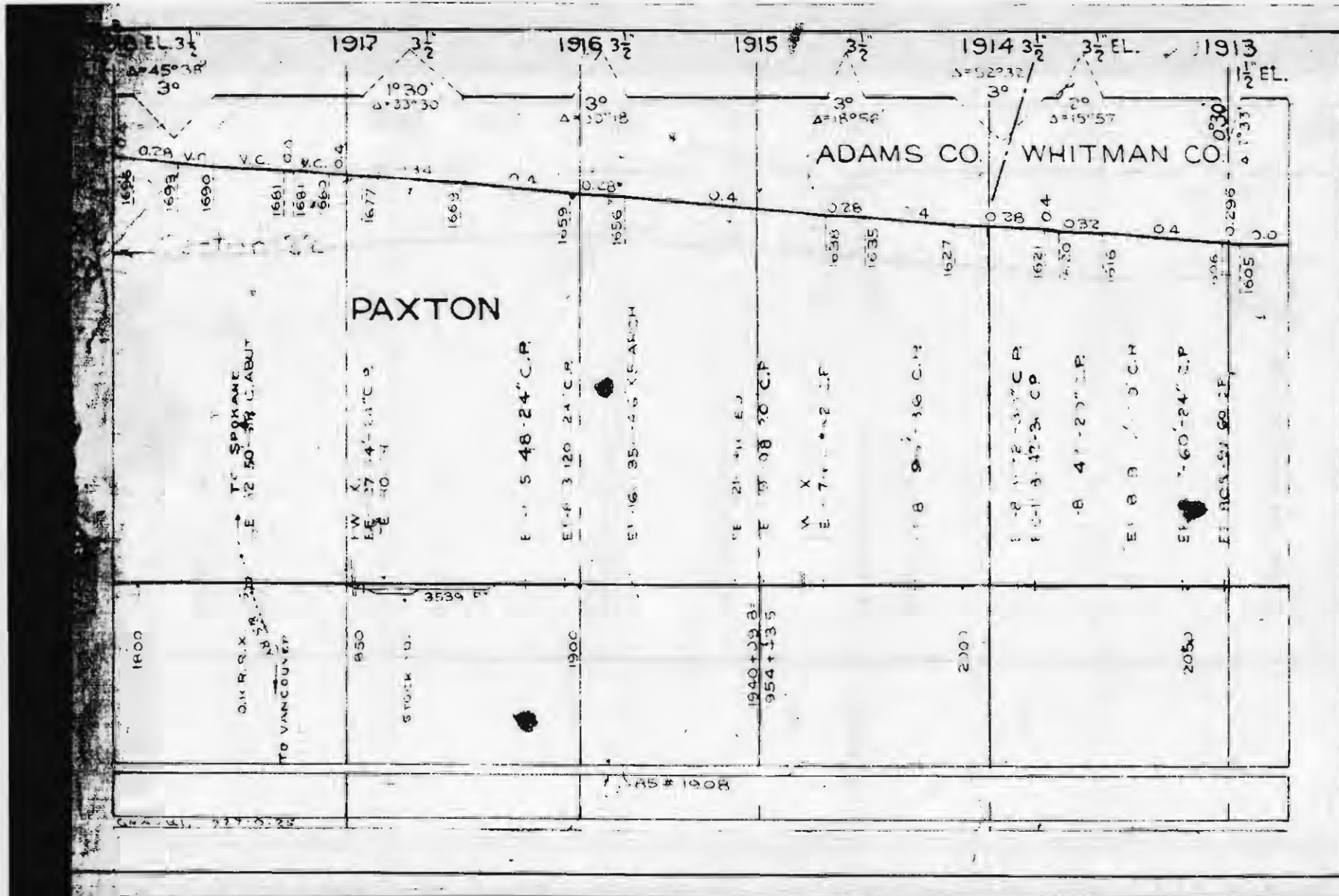

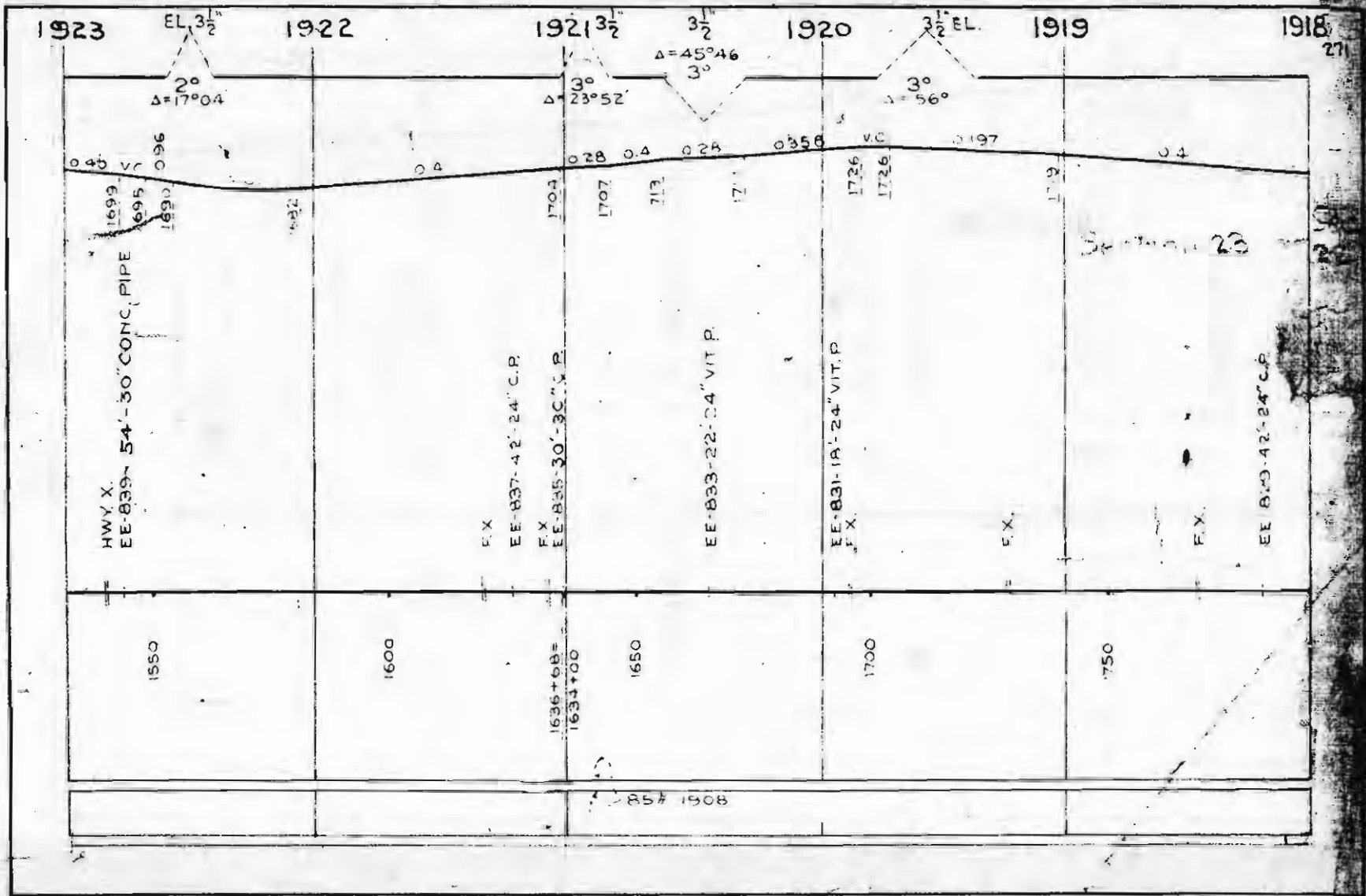

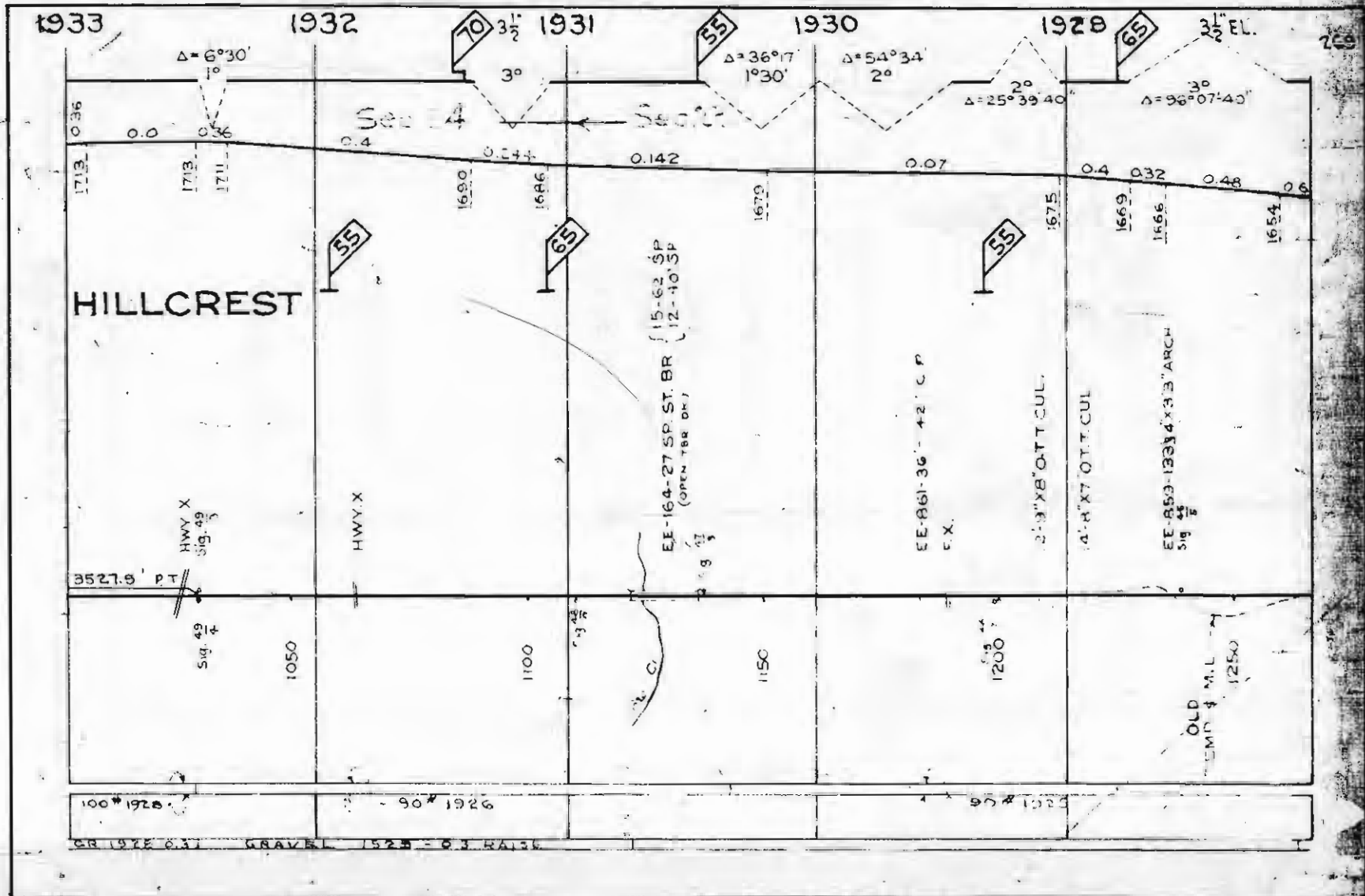

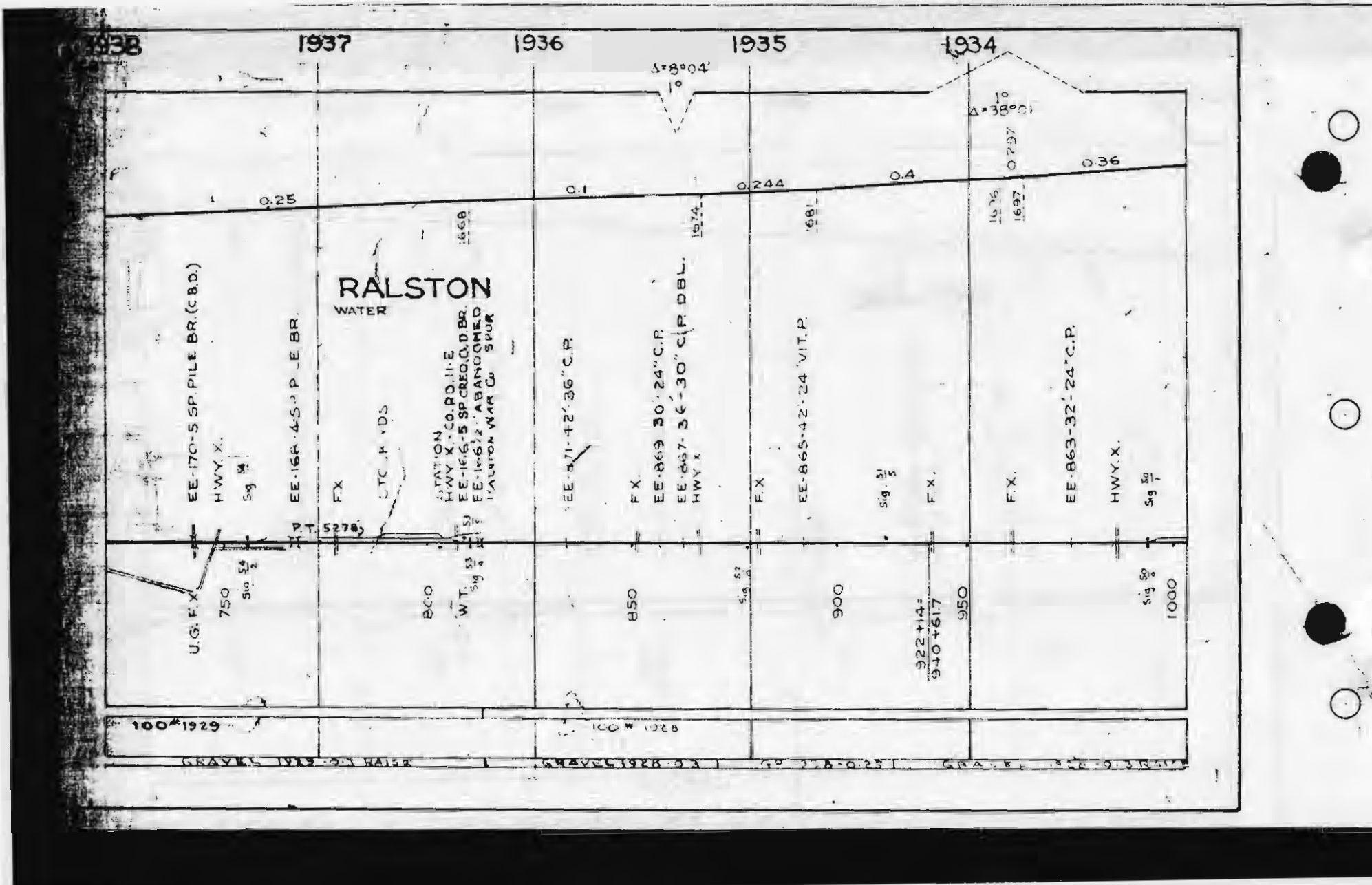

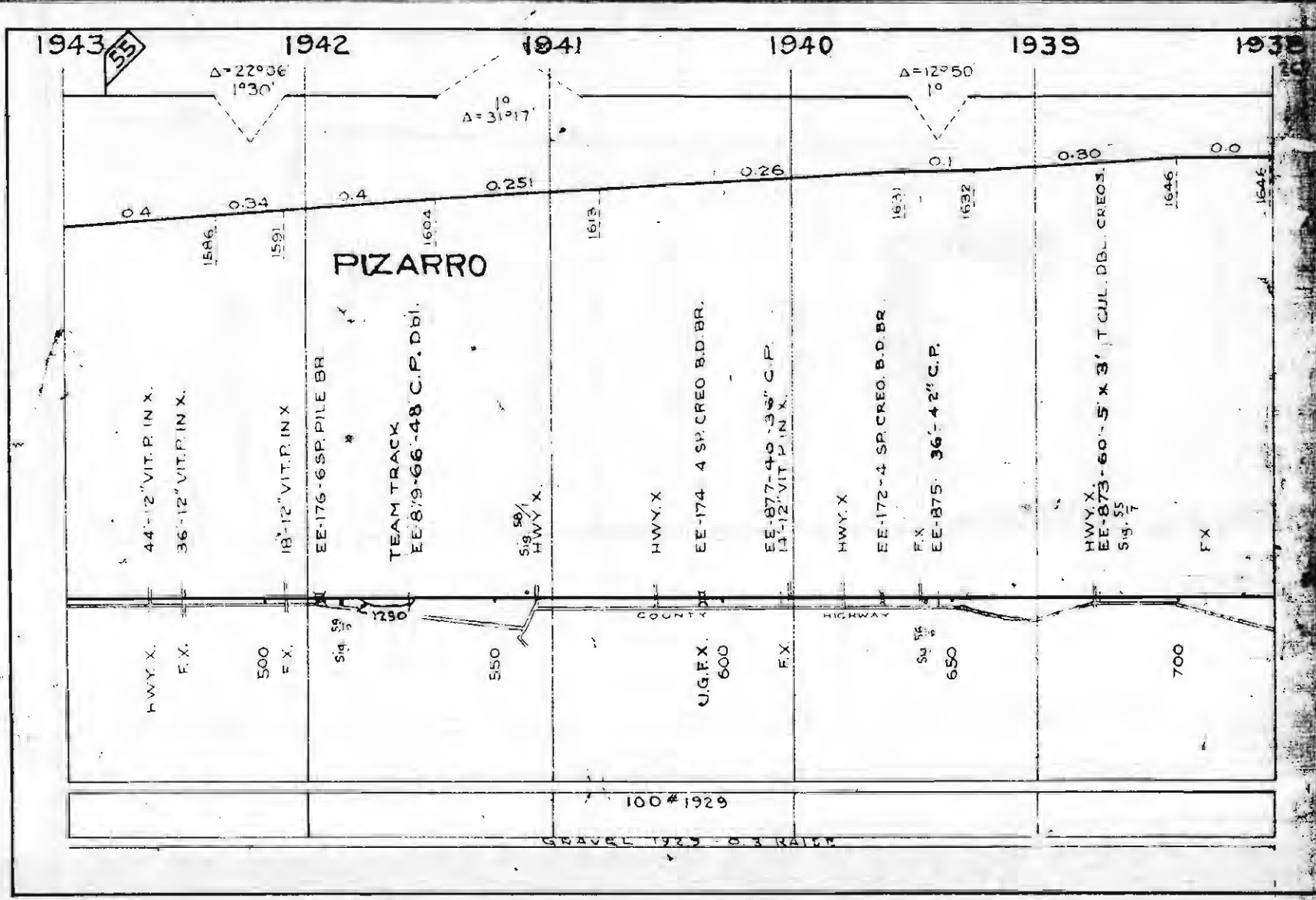

CHECKED NOV 10 1919 W.H.

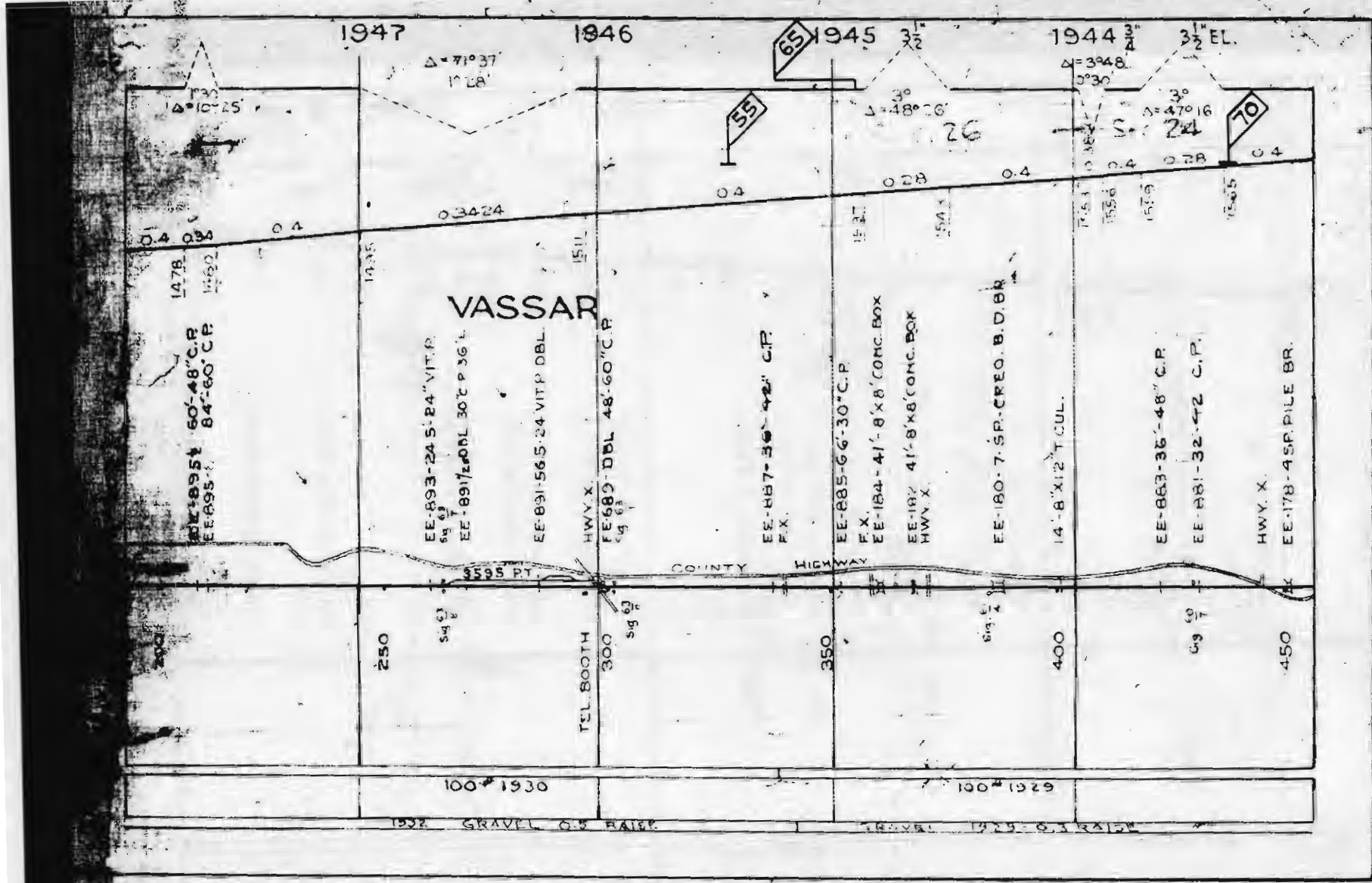

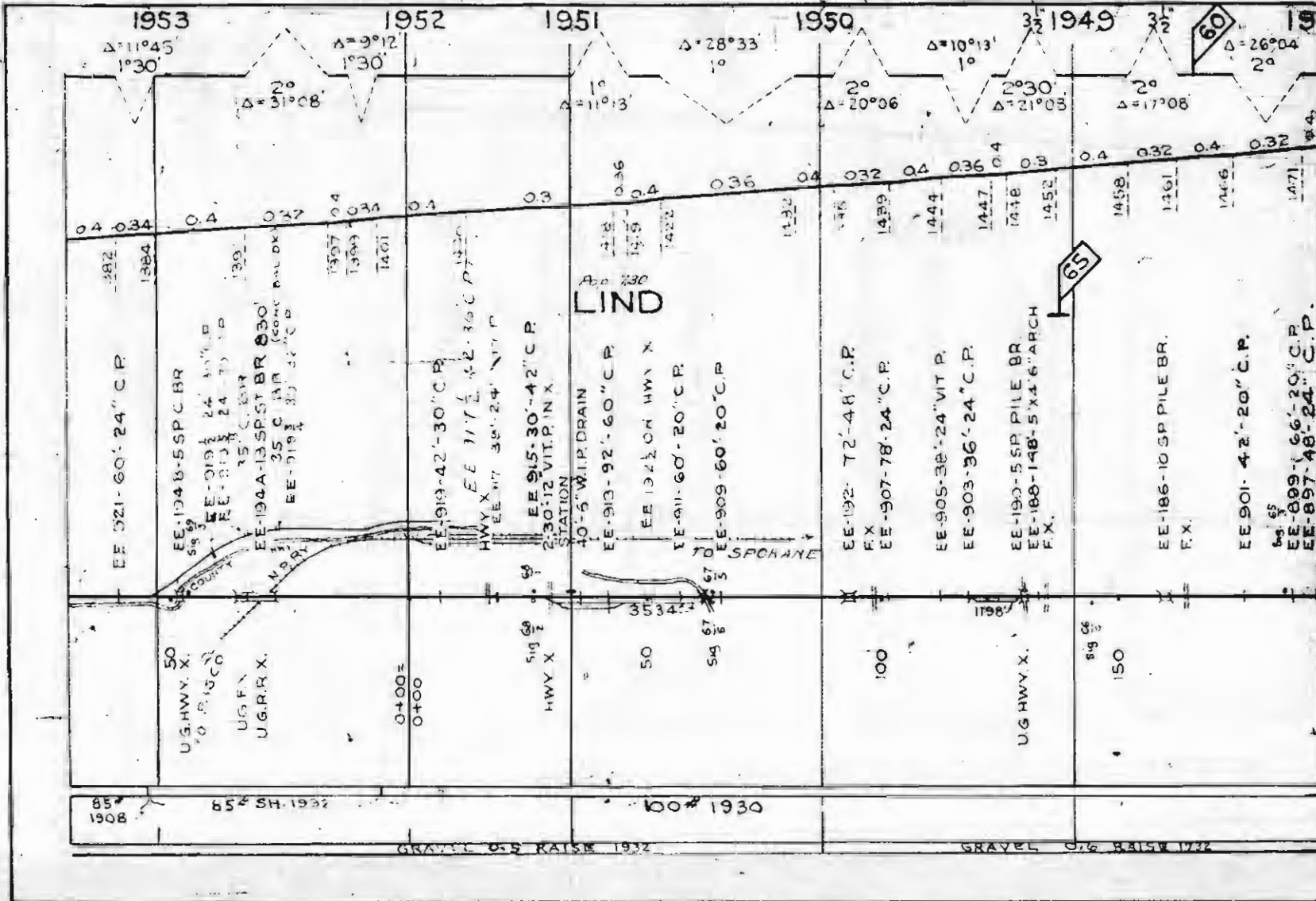

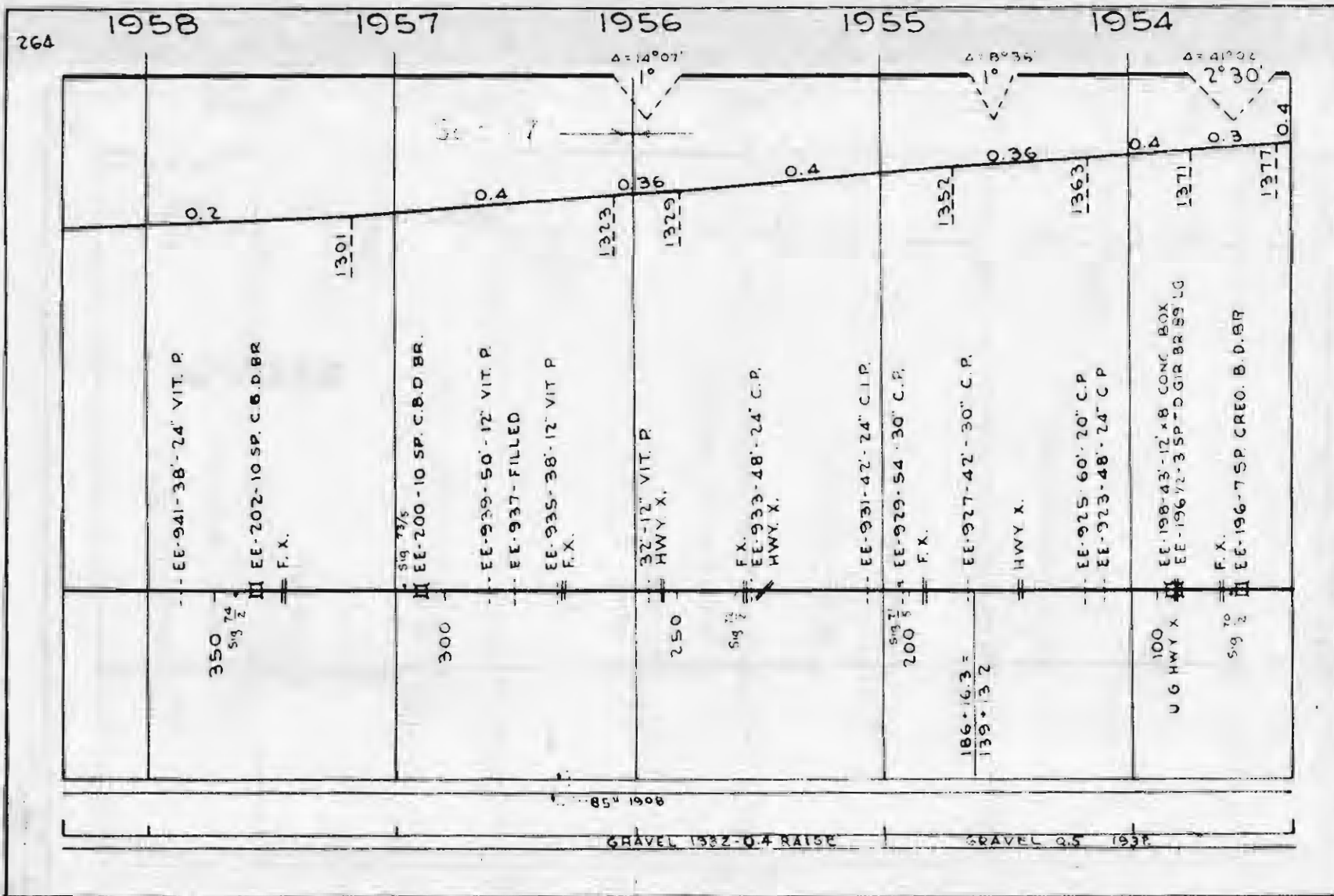

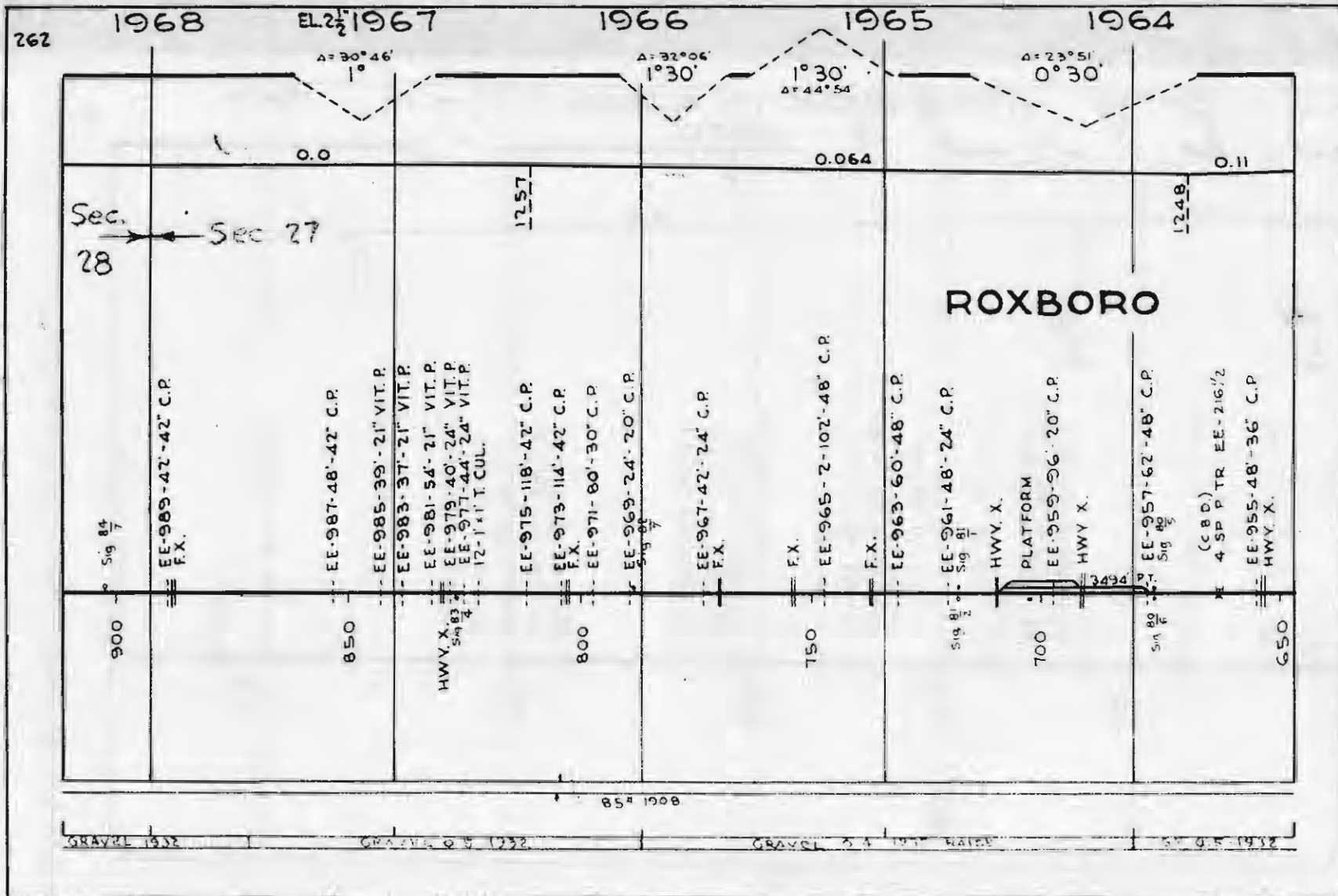

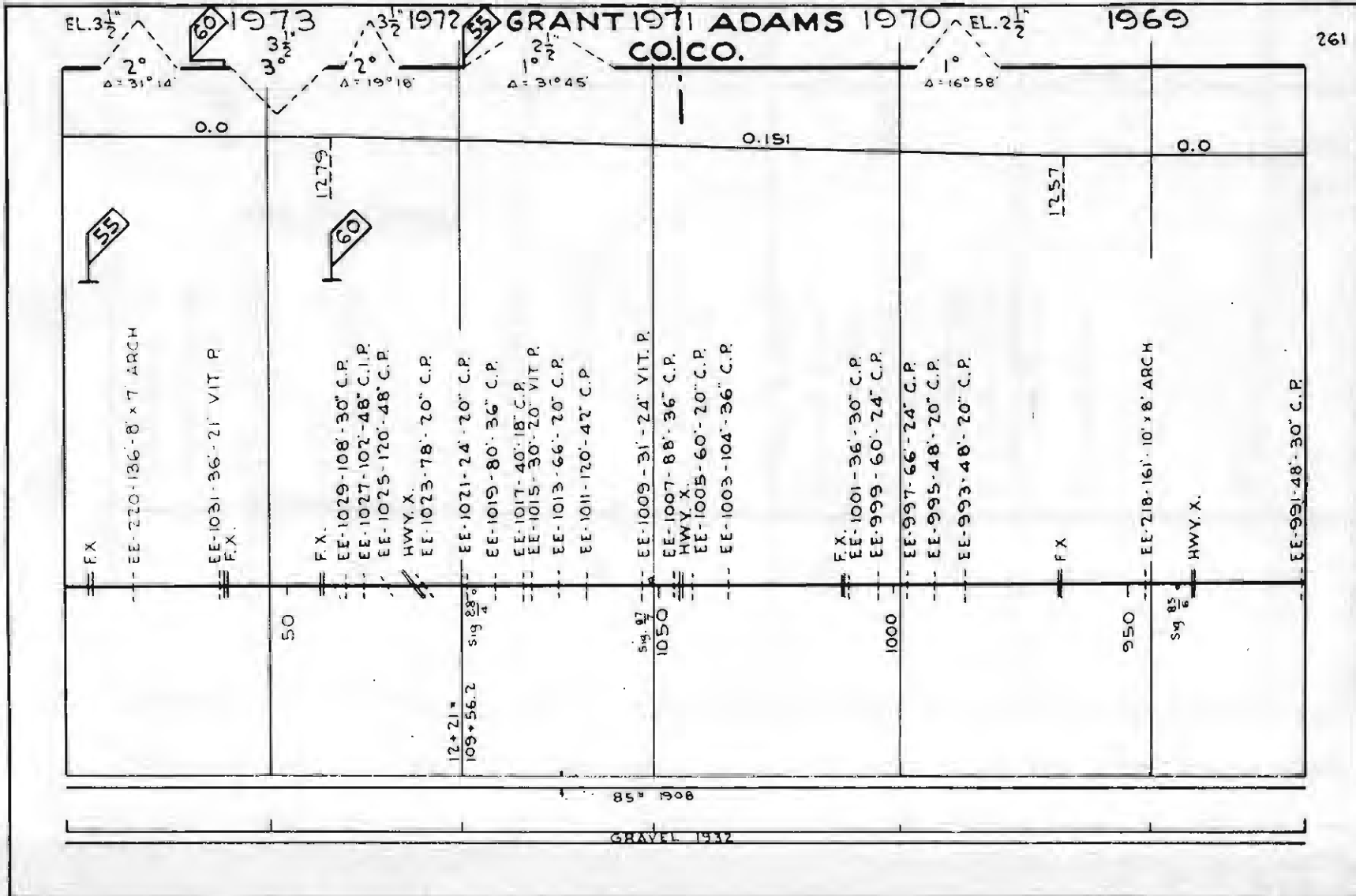

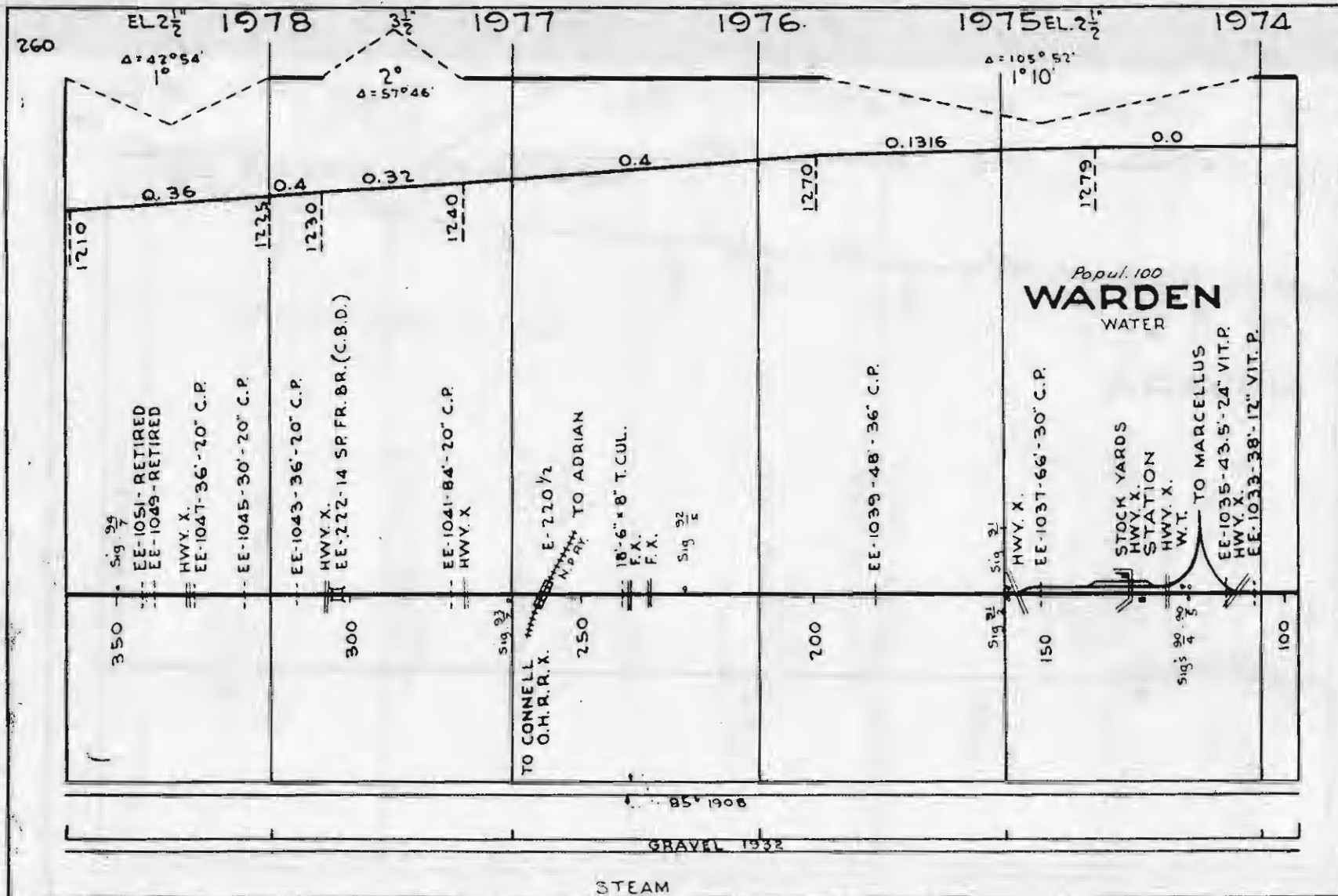

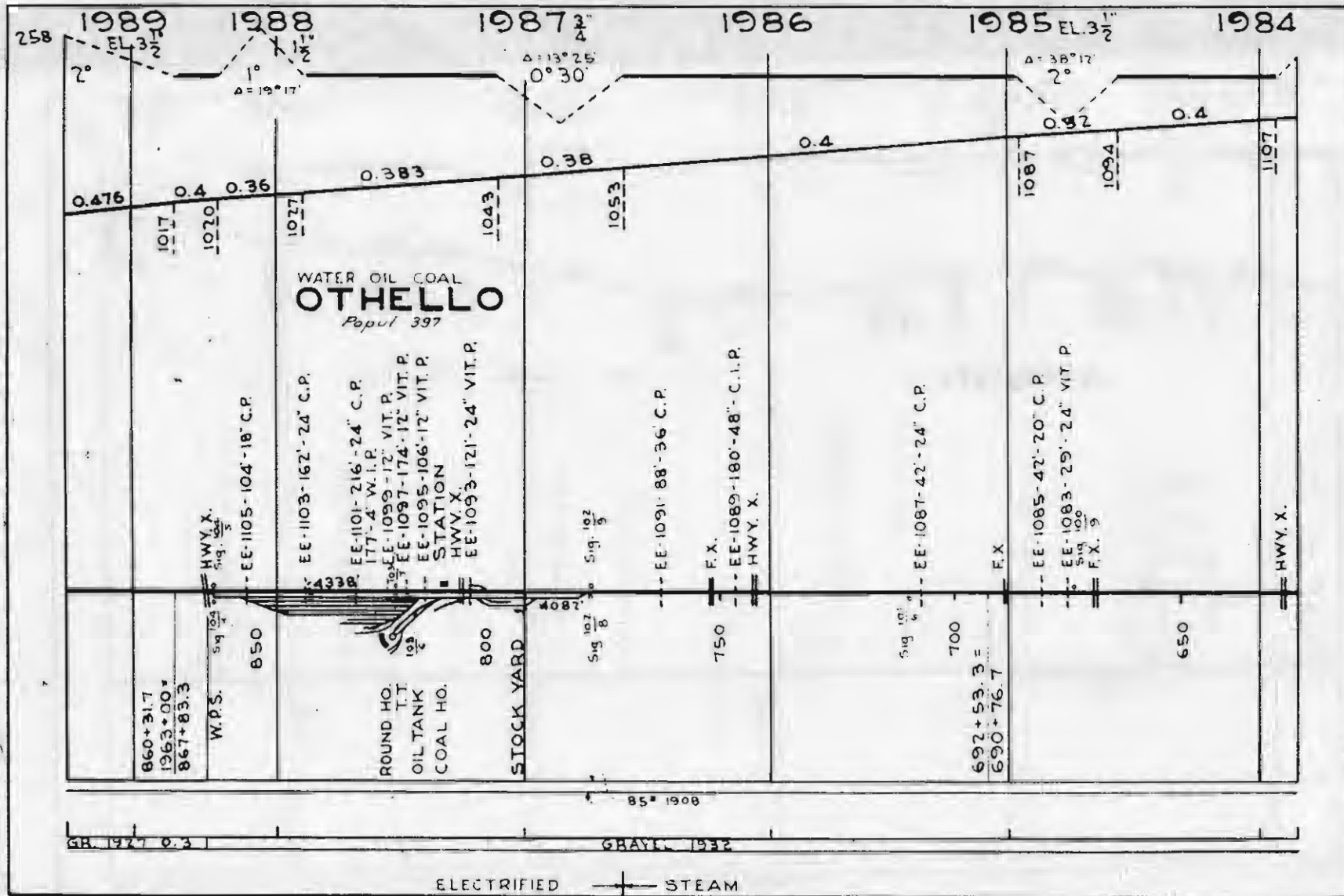

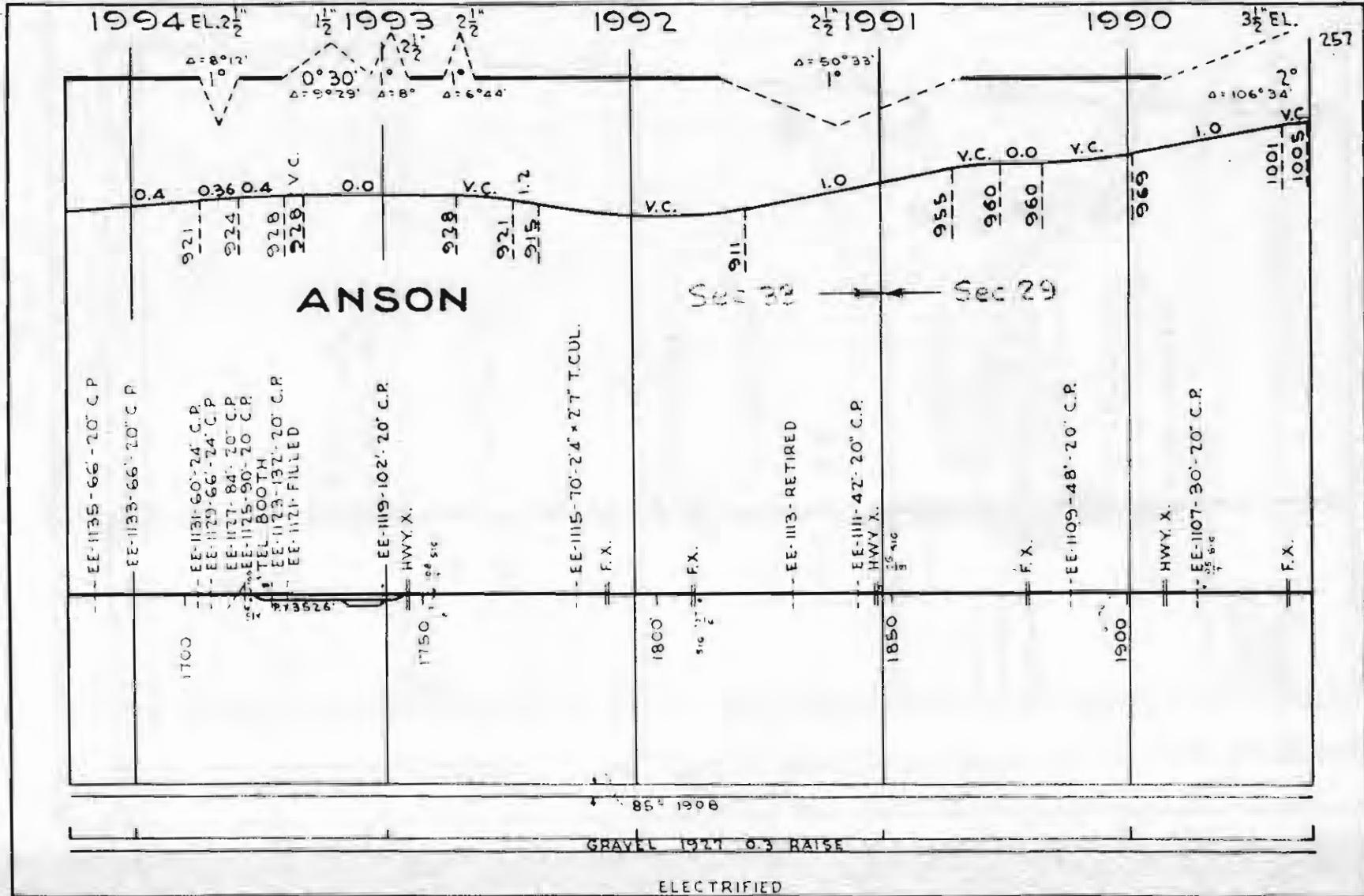

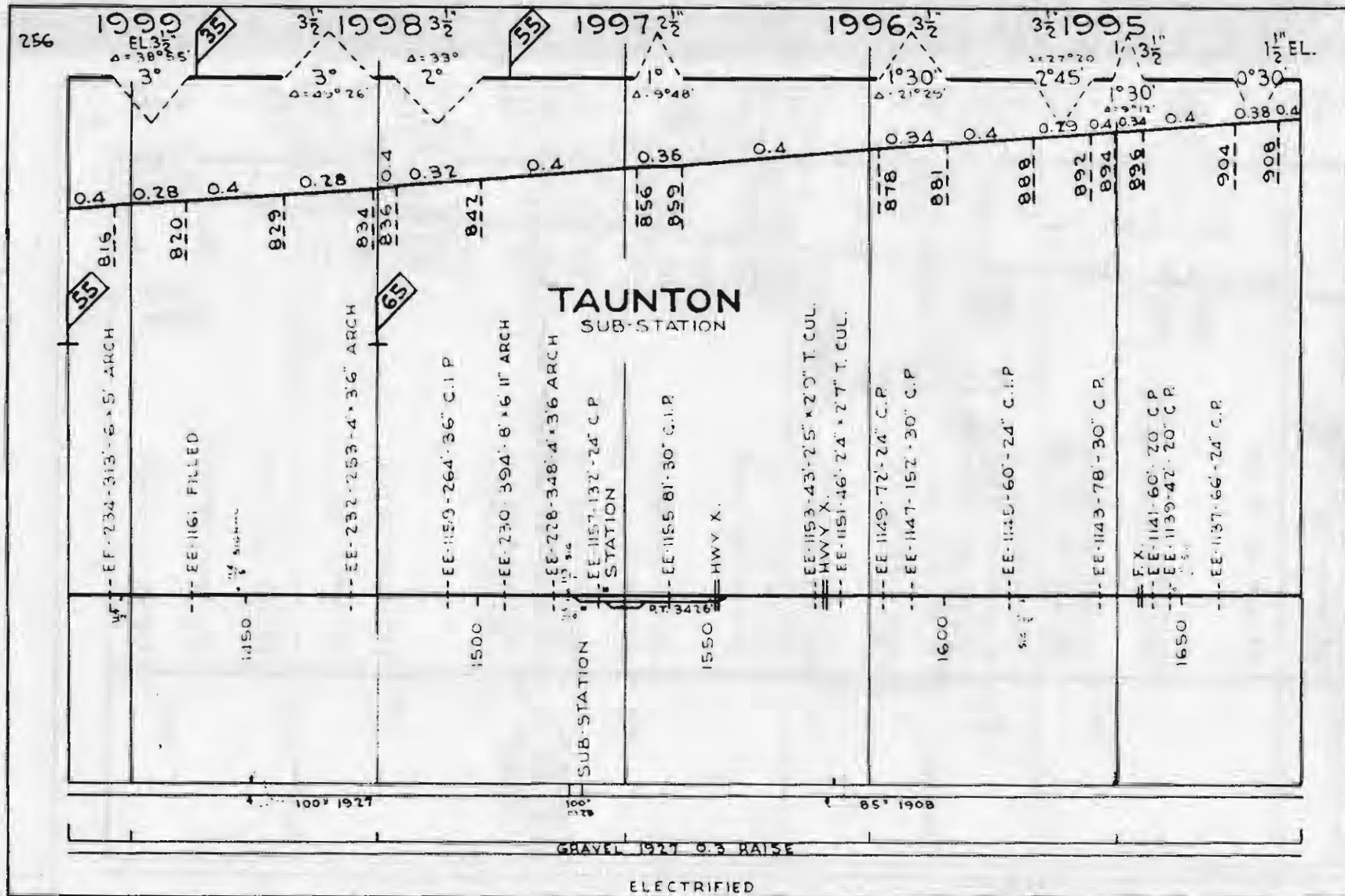

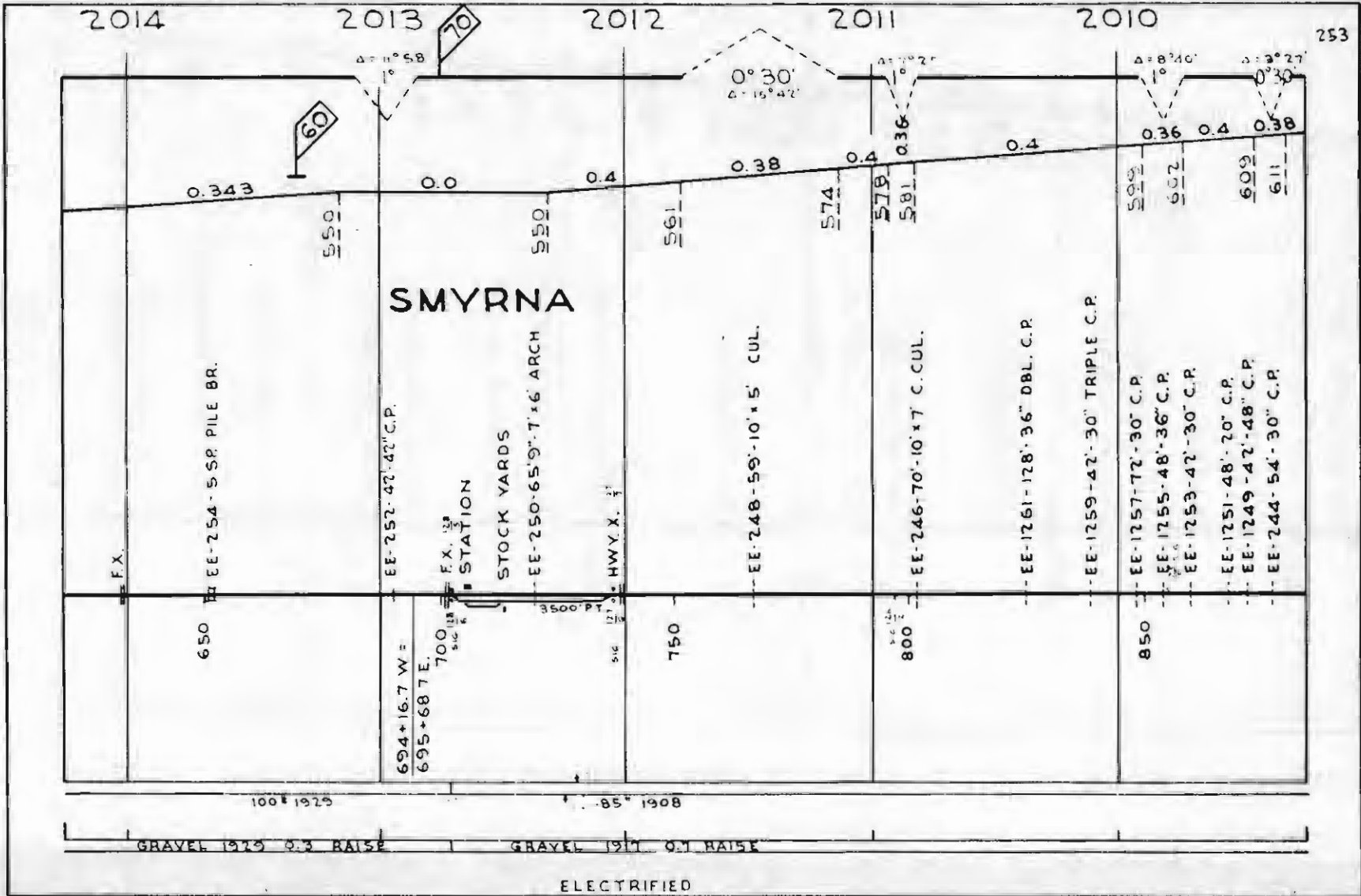

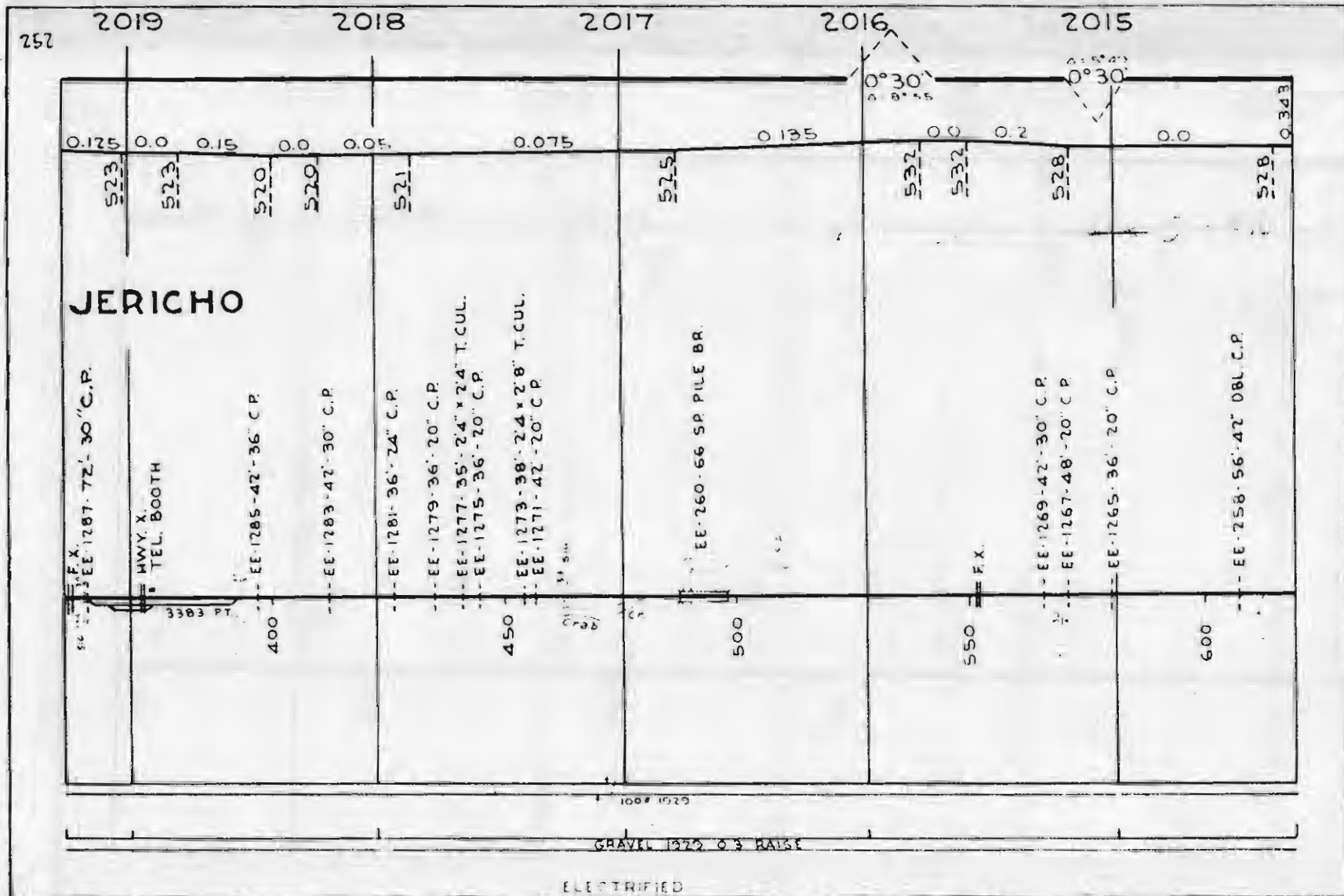

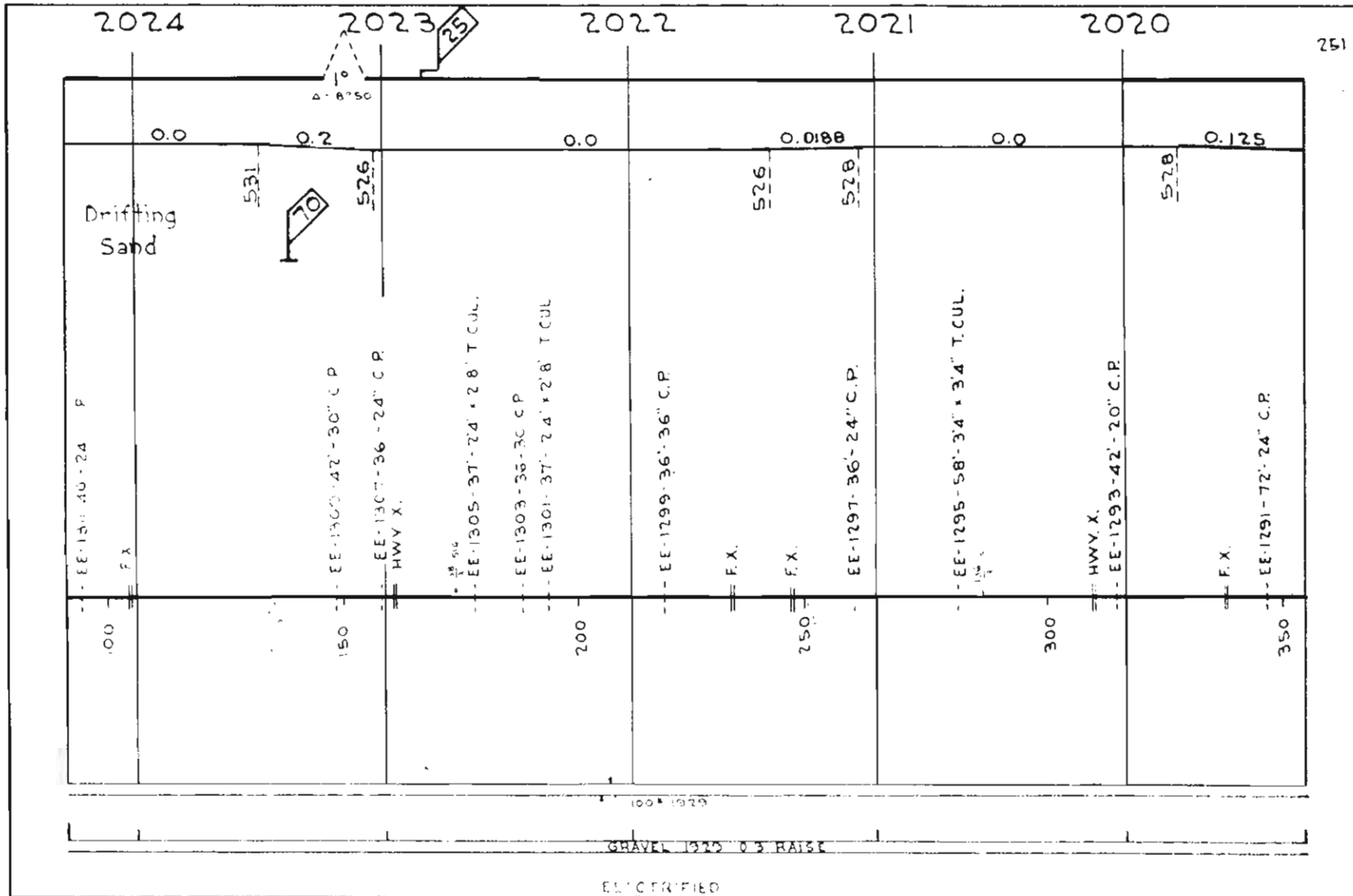

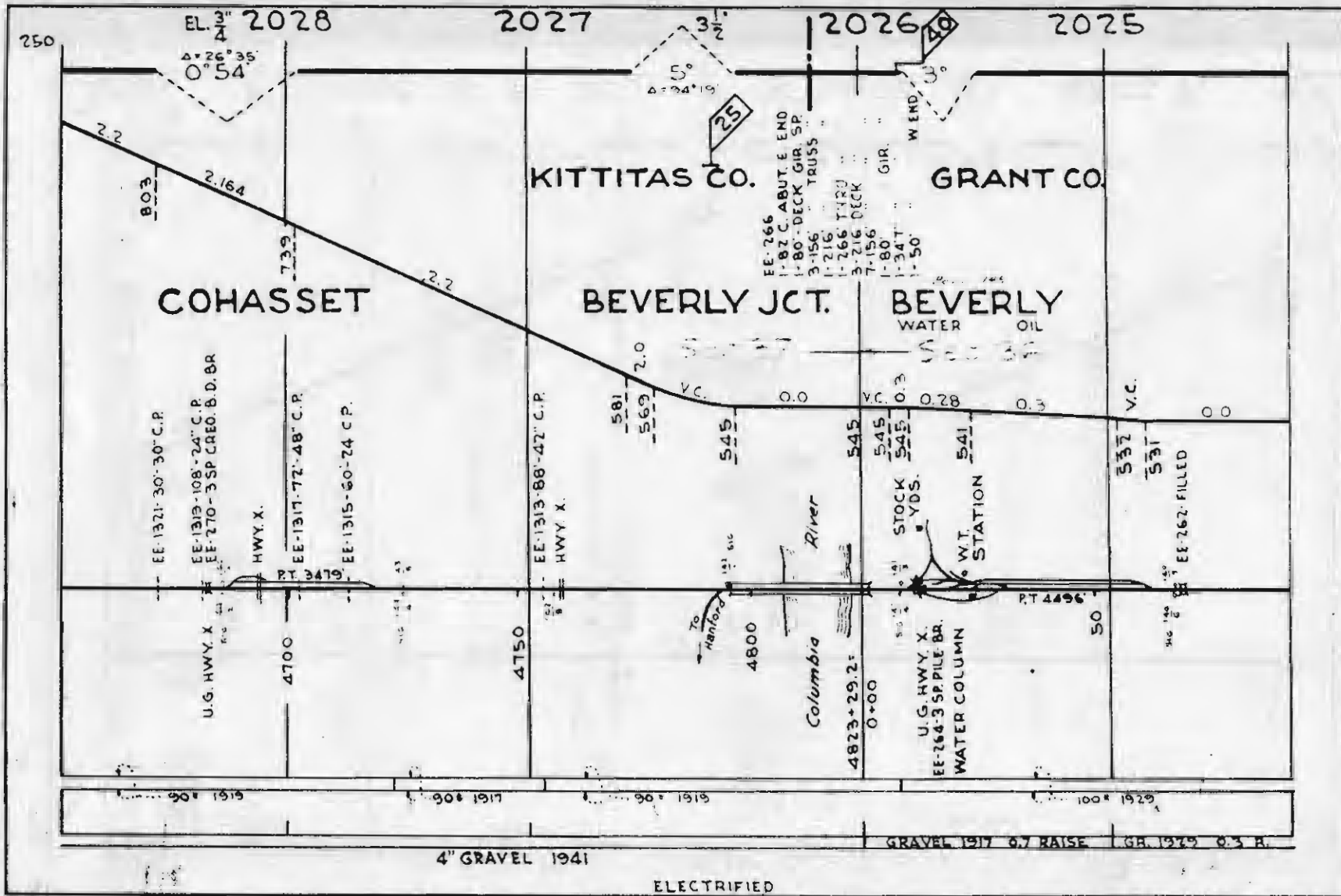

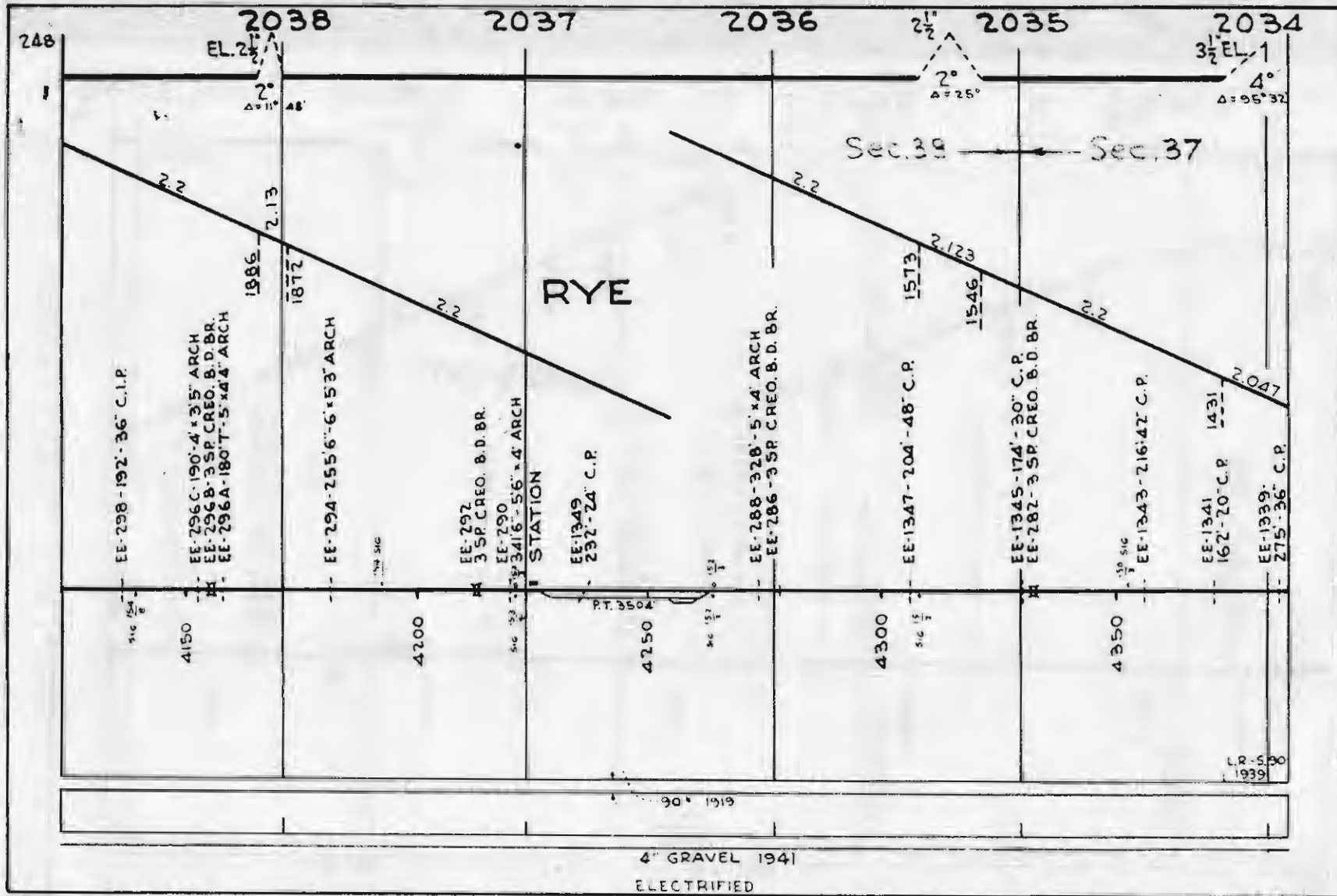

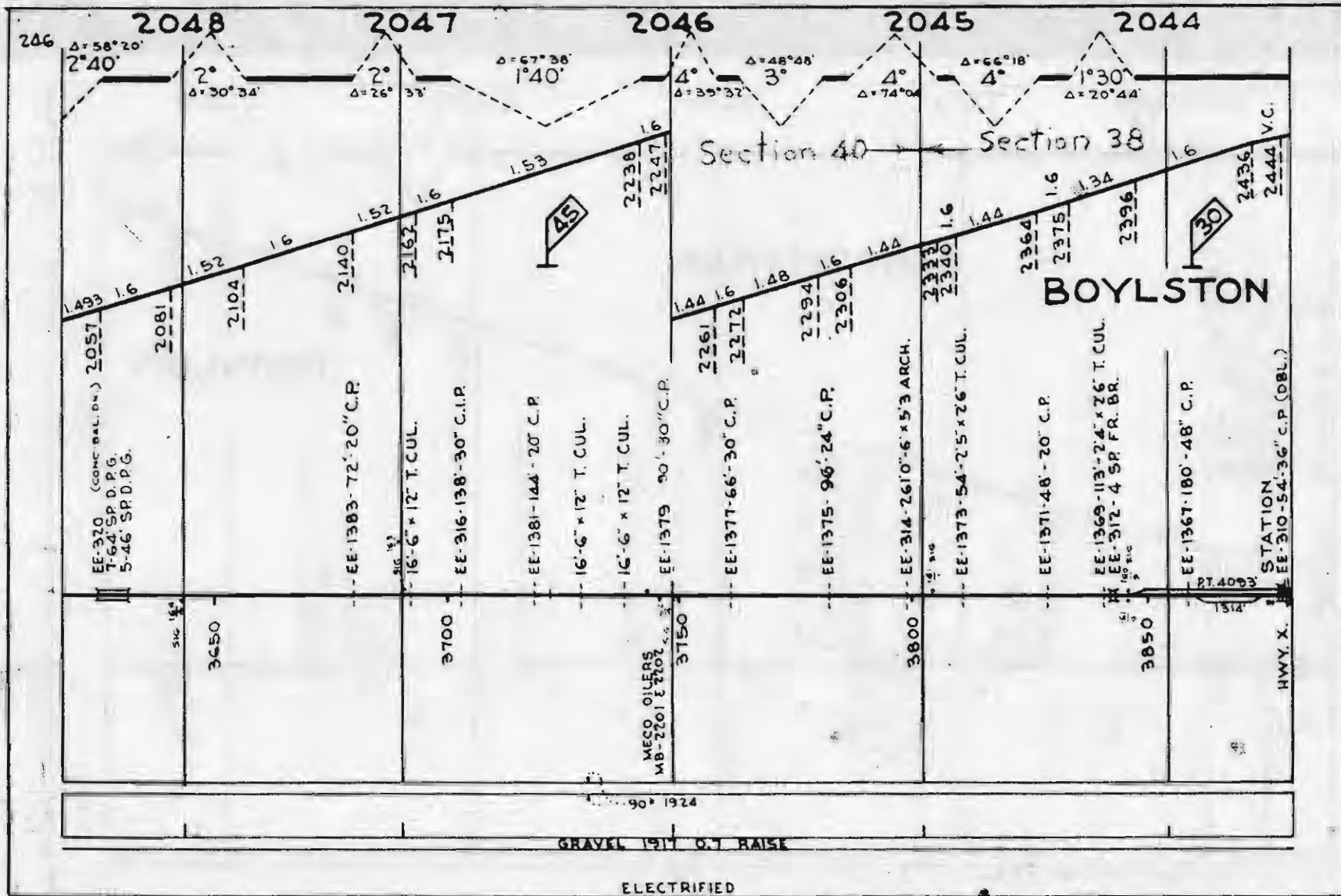

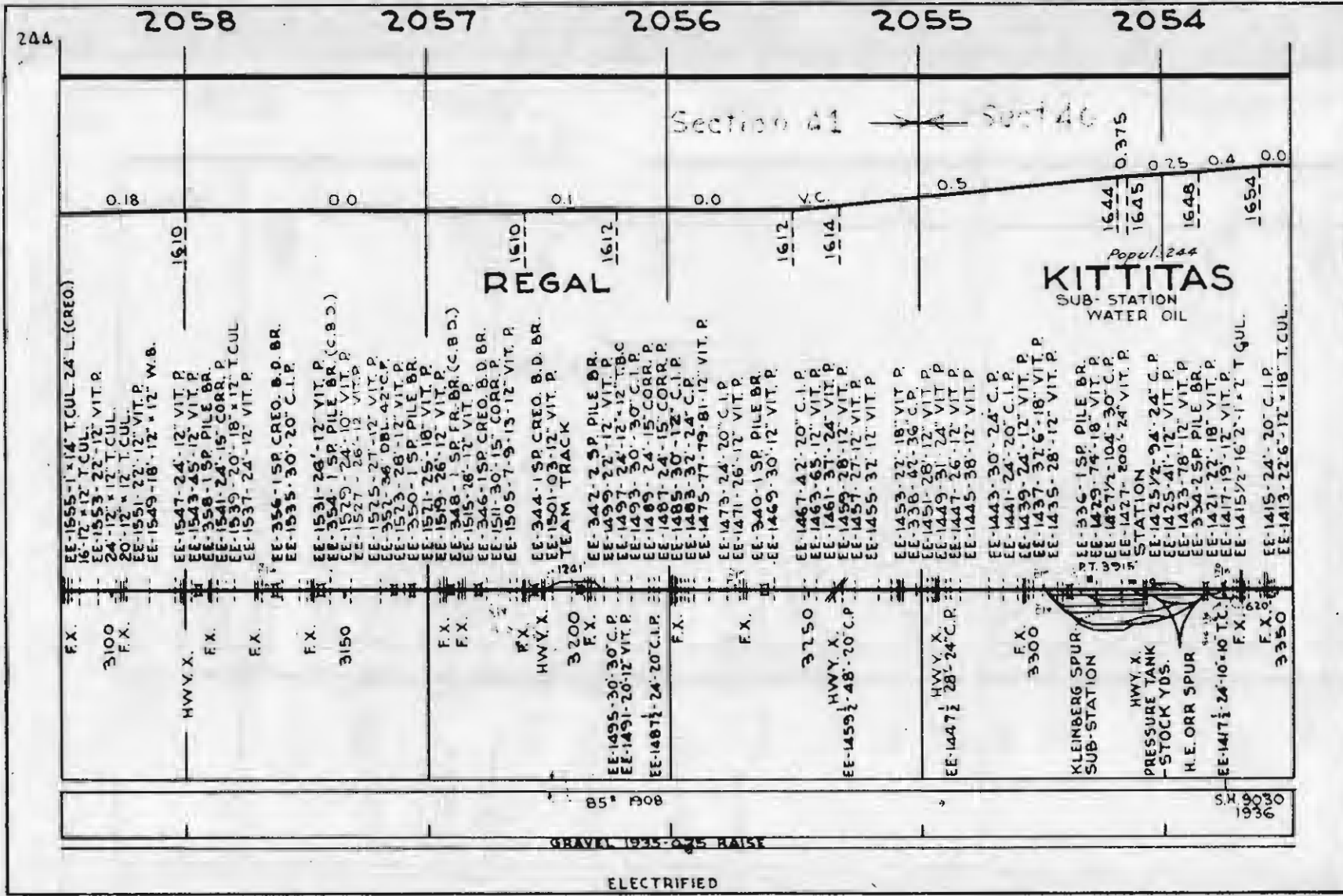

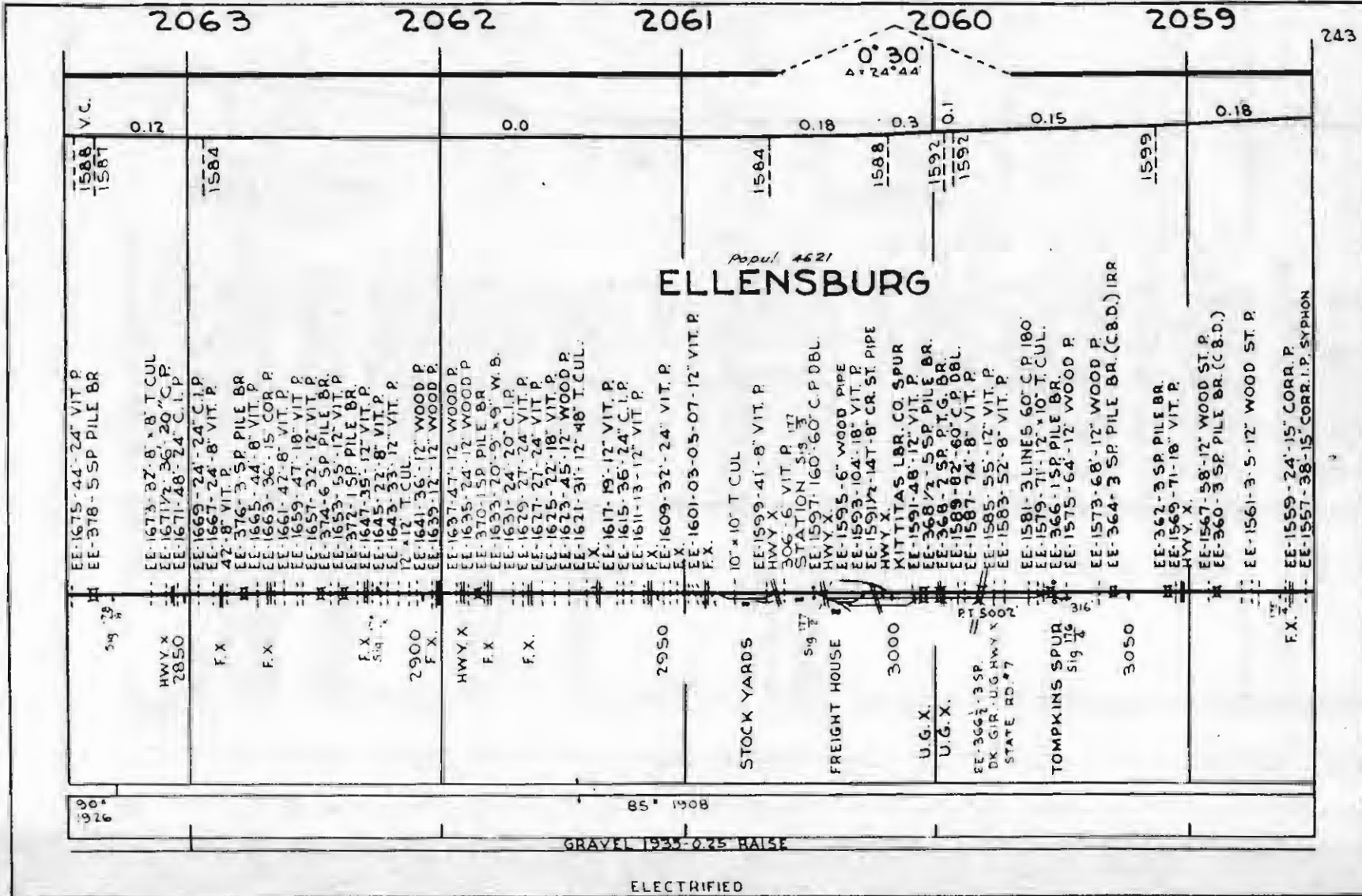

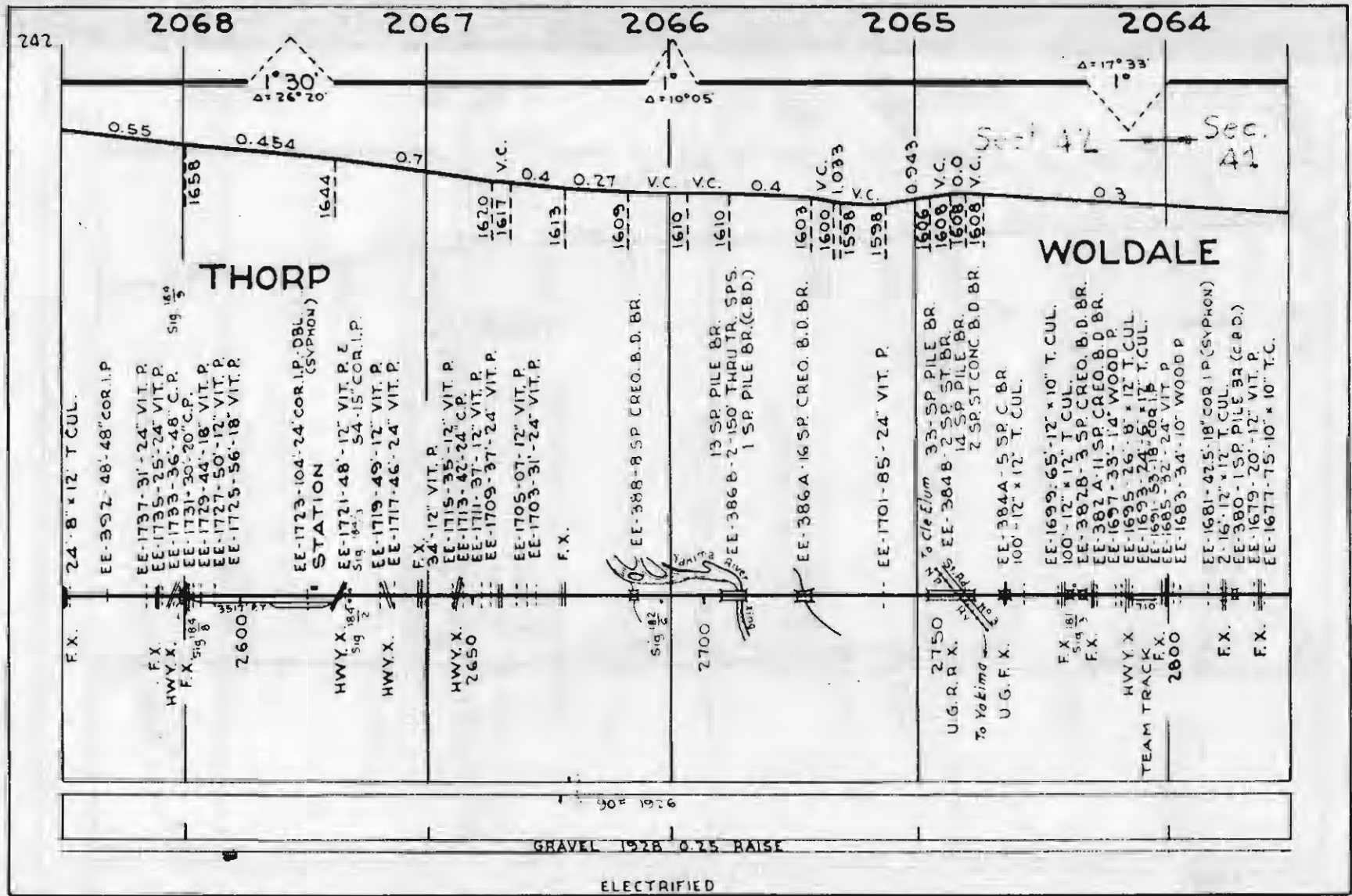

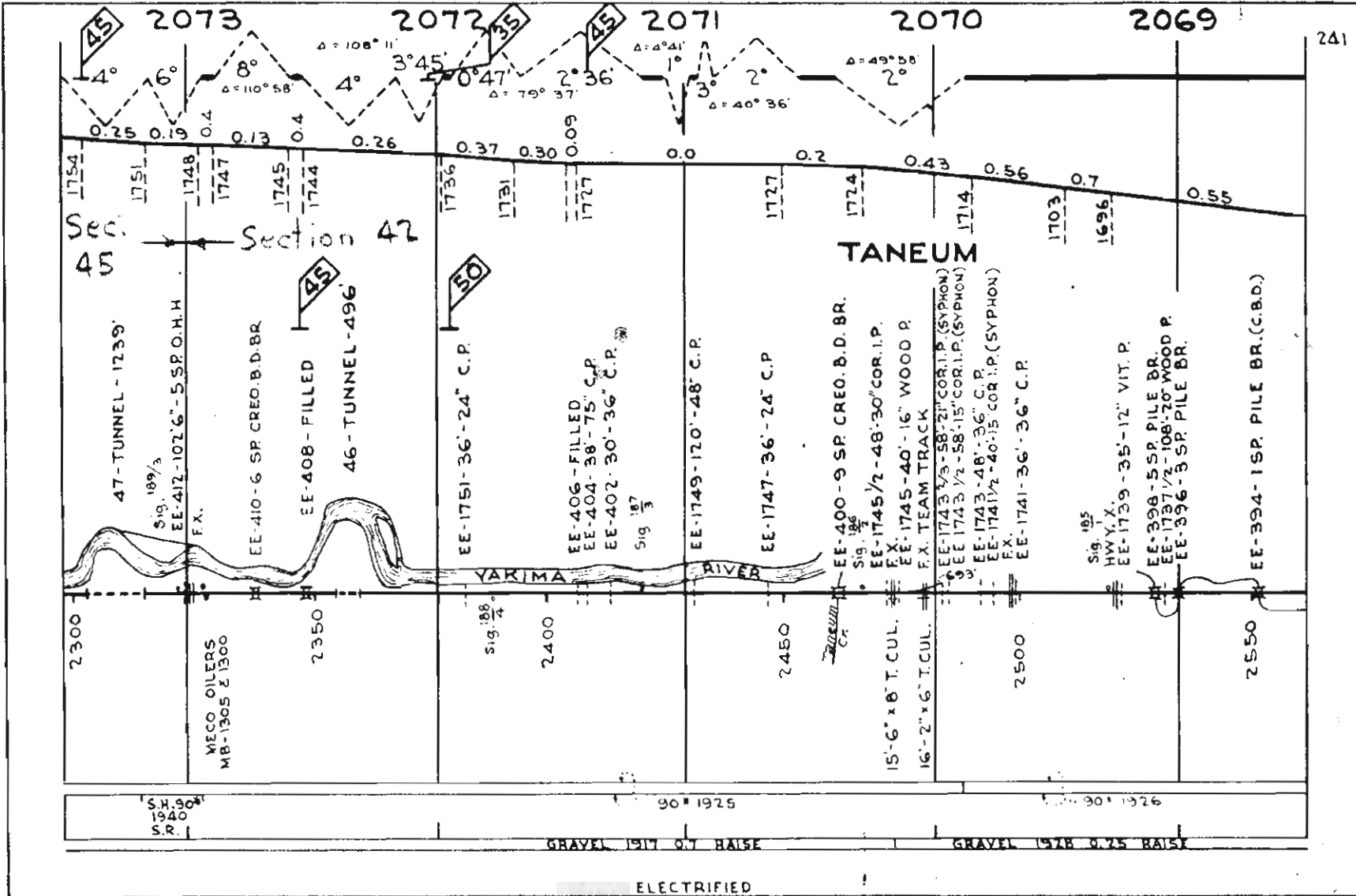

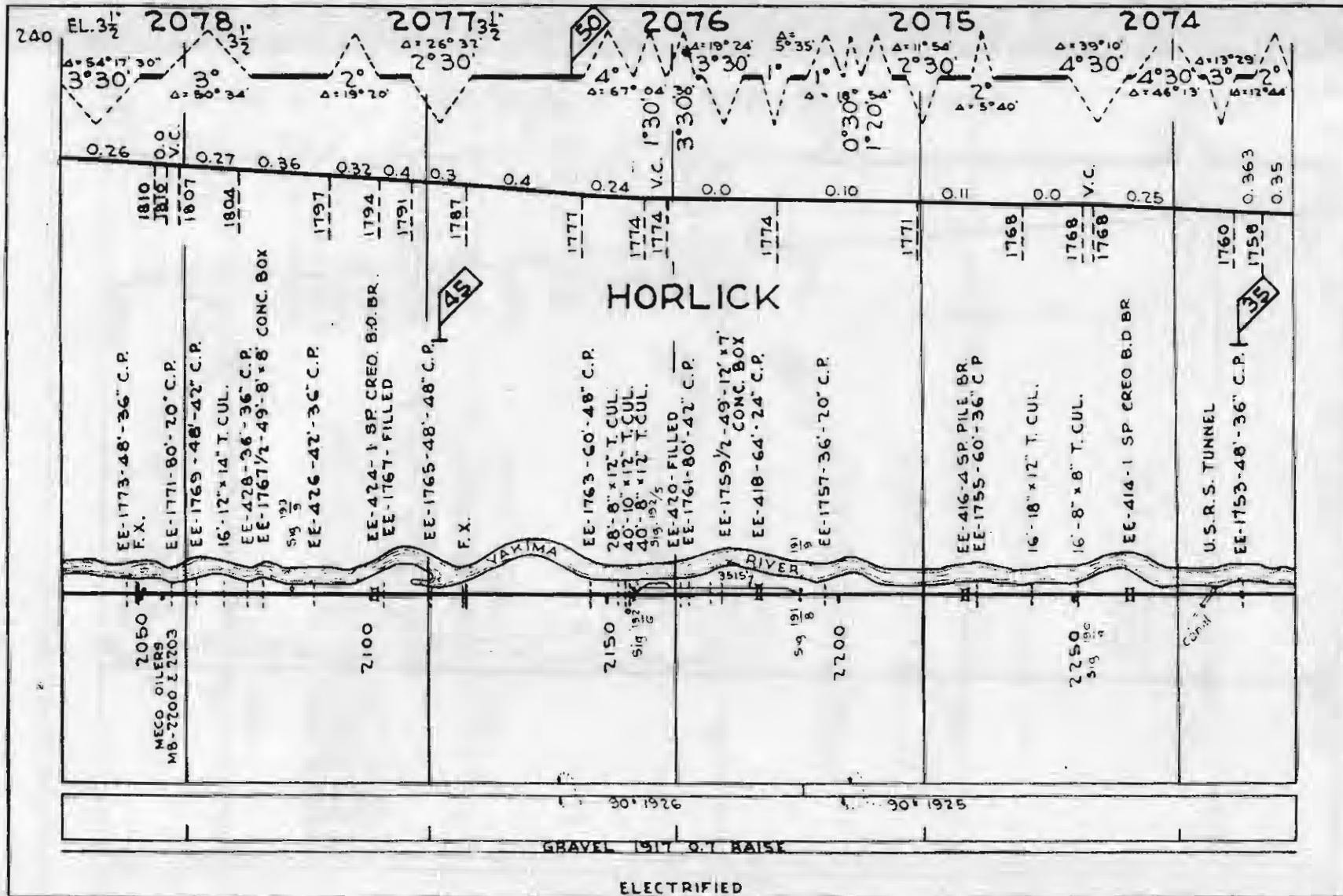

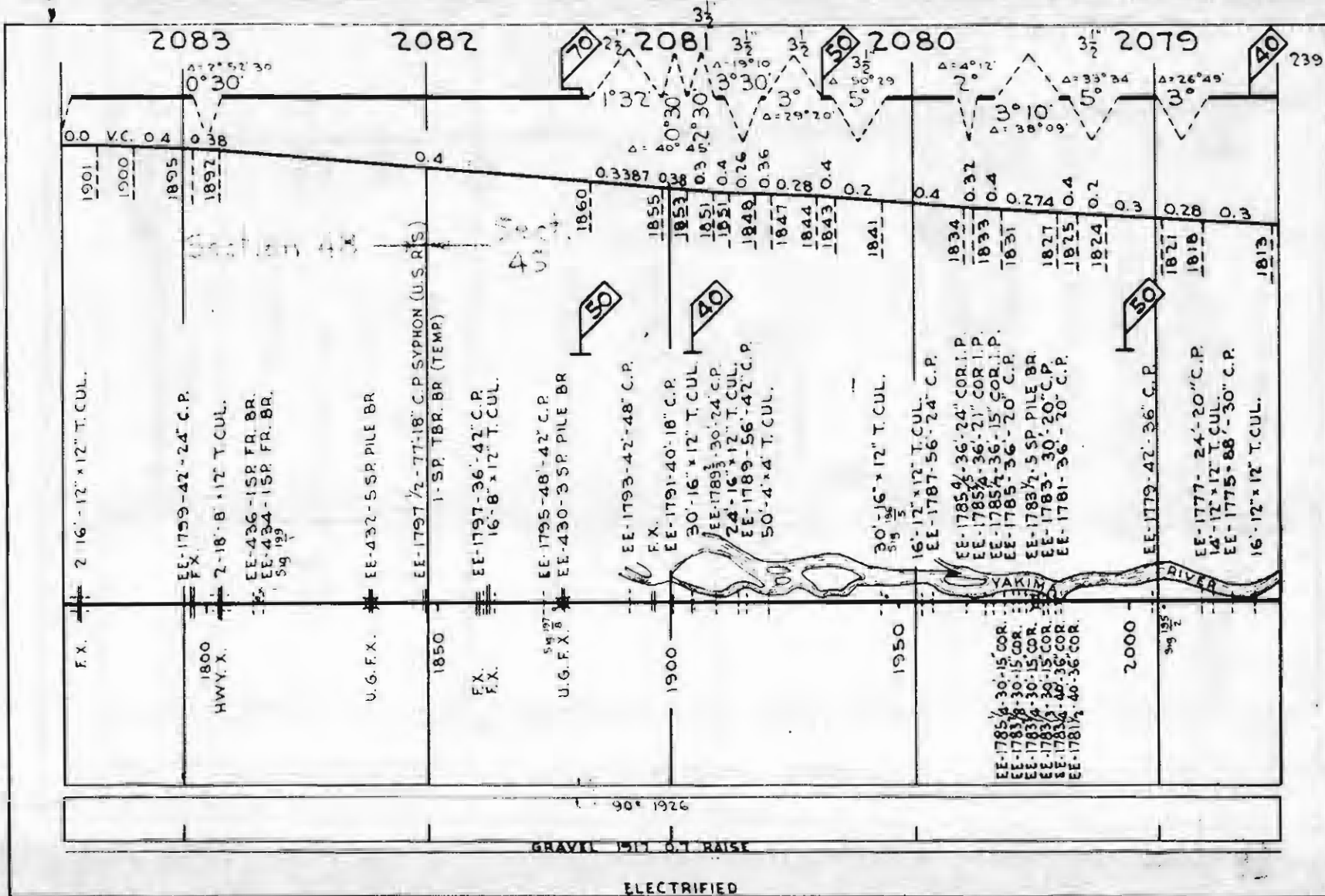

238

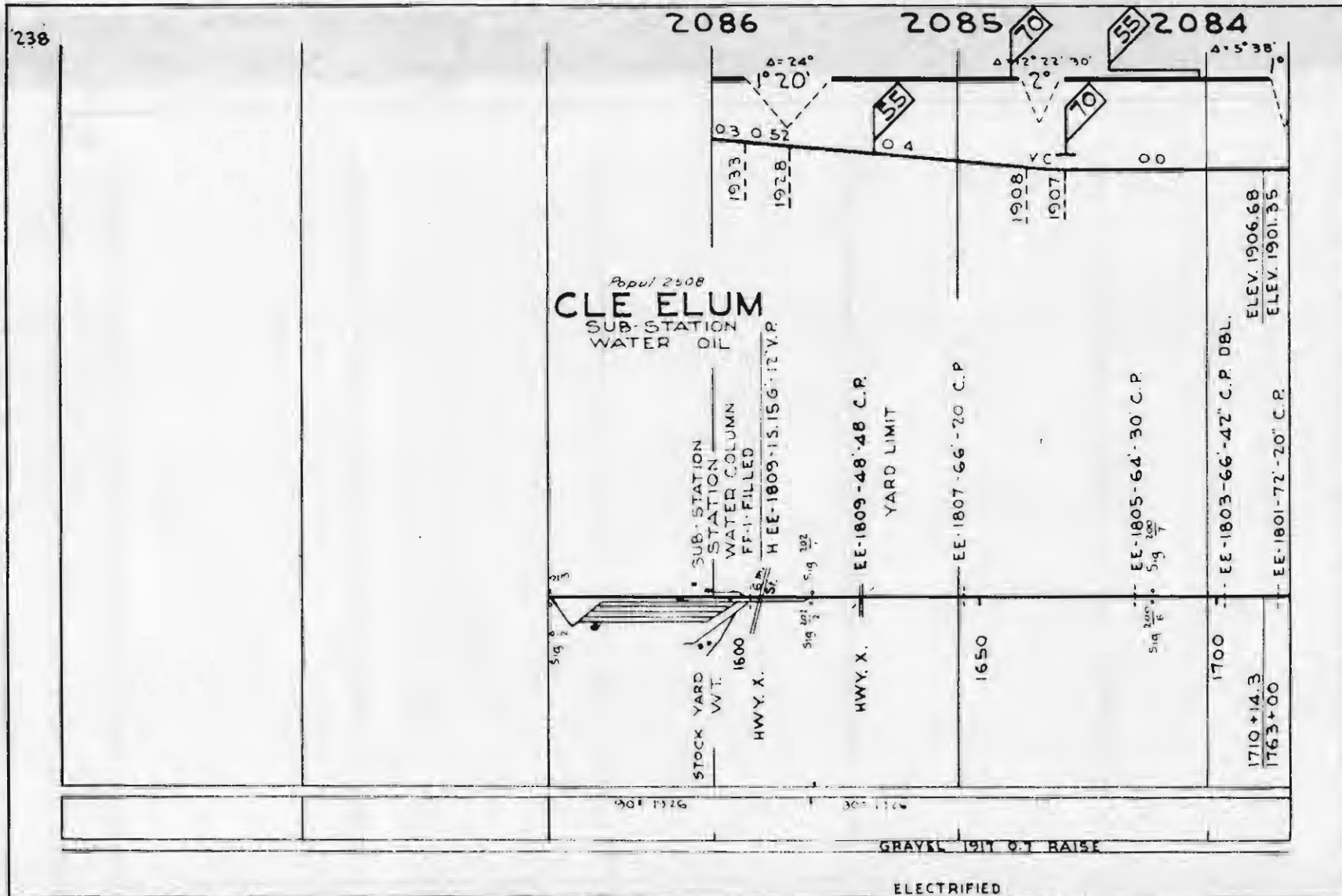

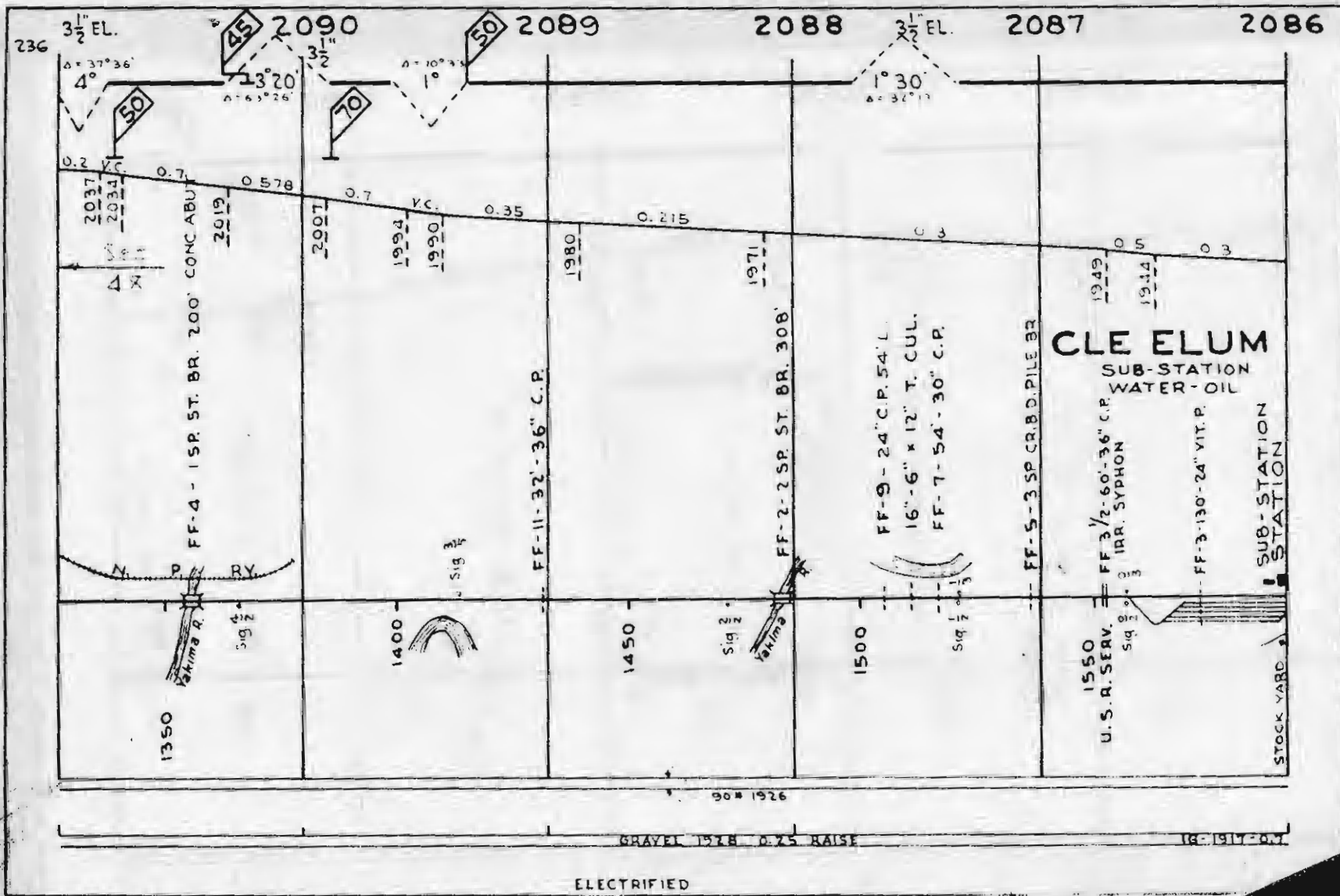

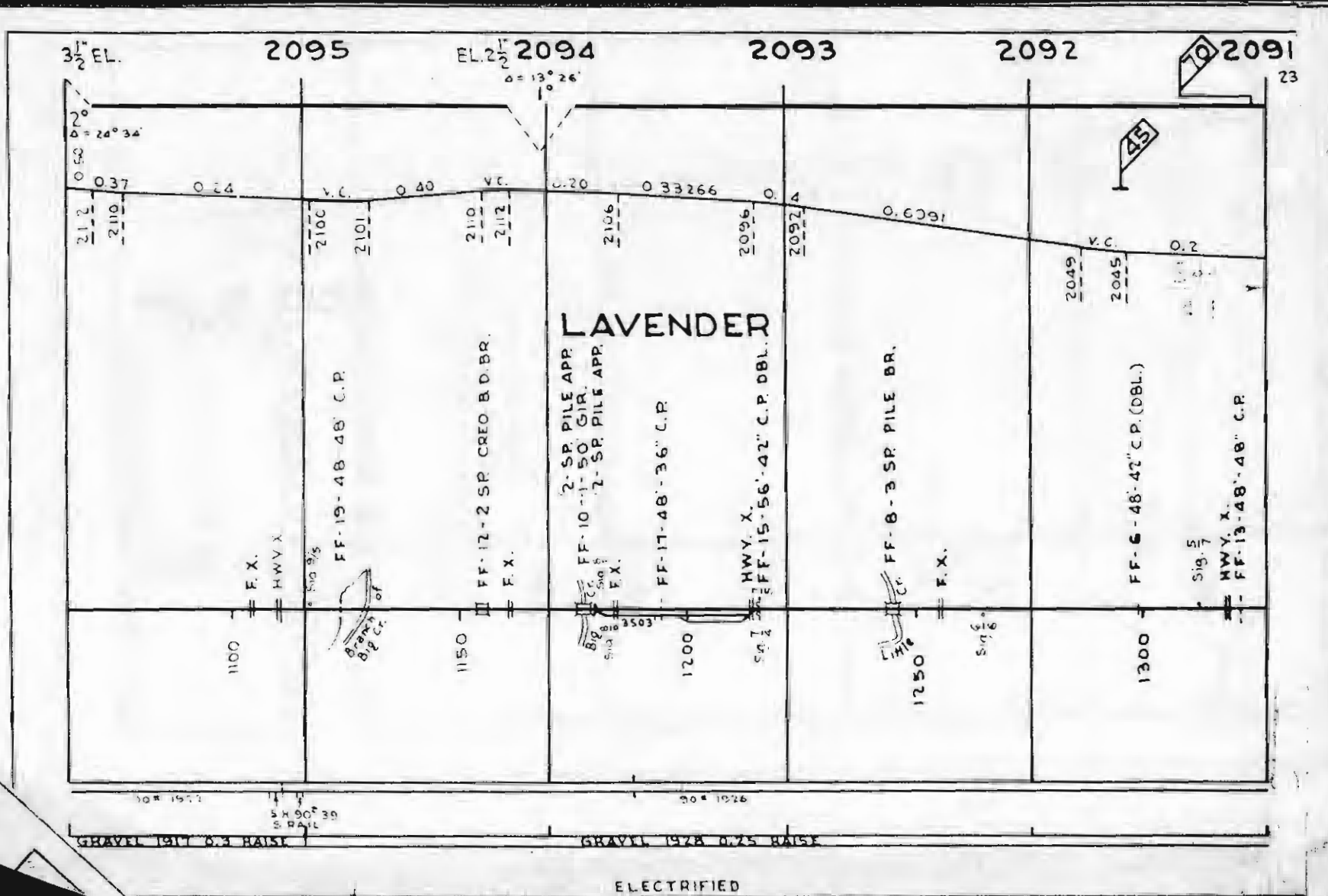

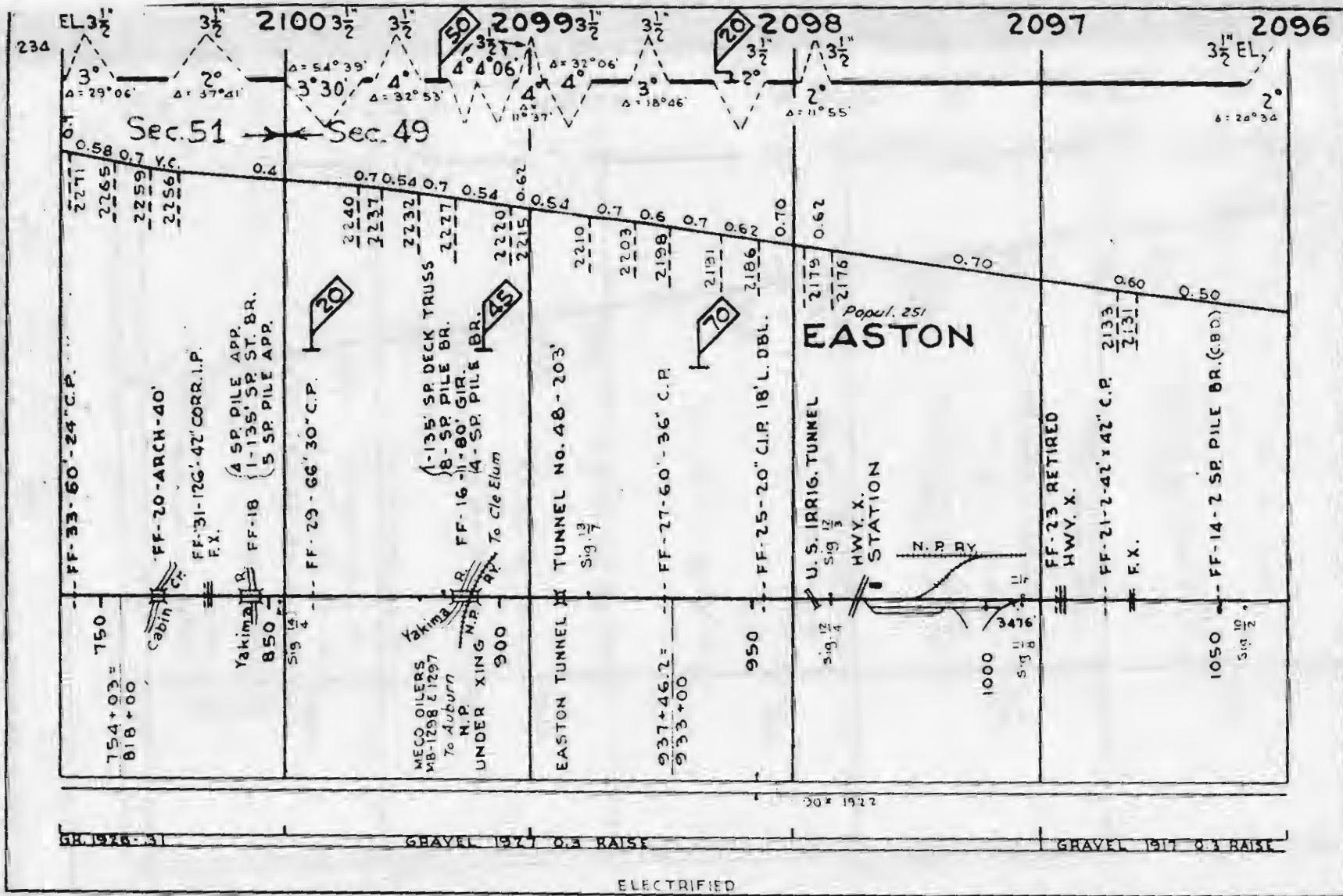

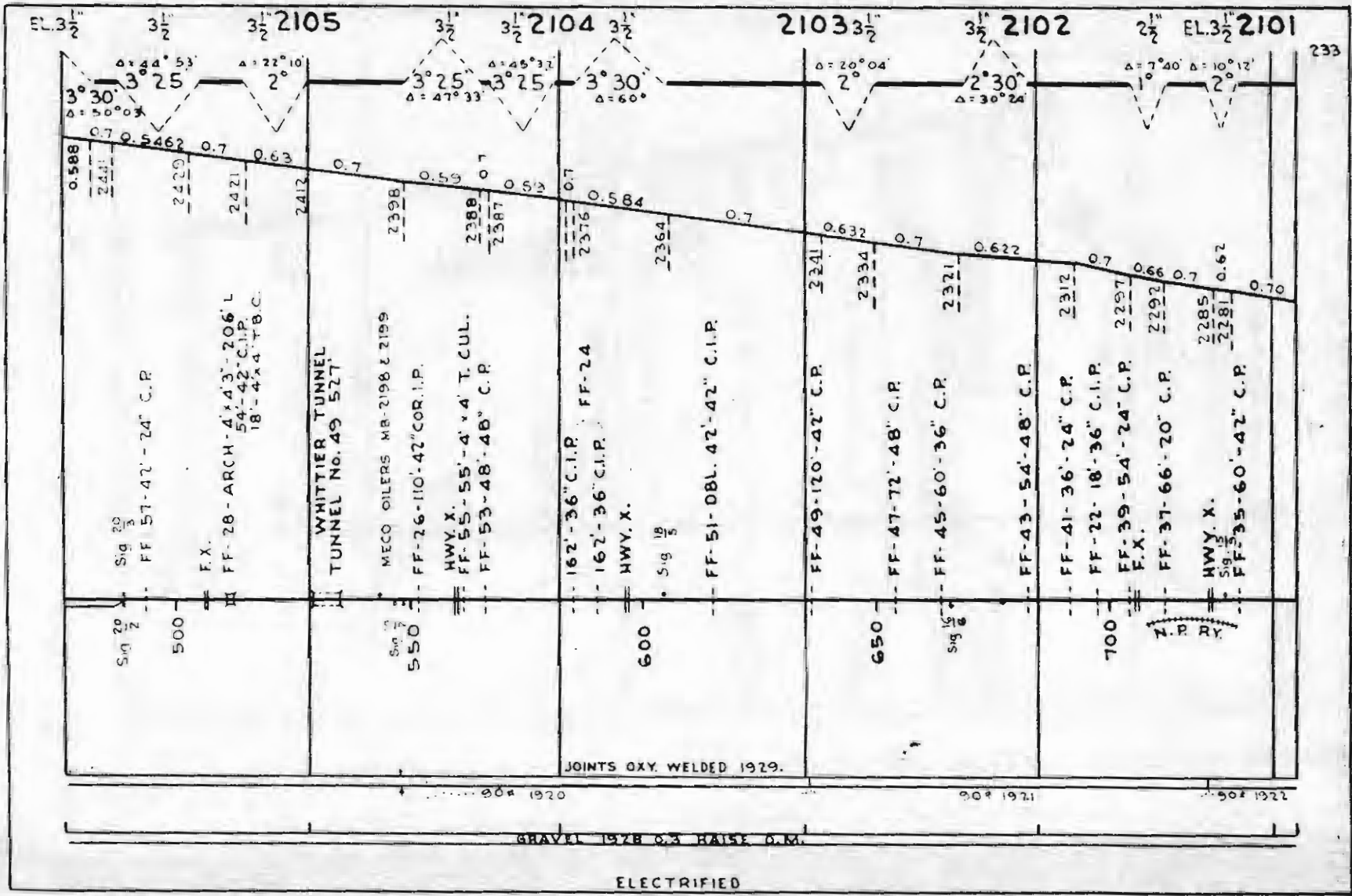

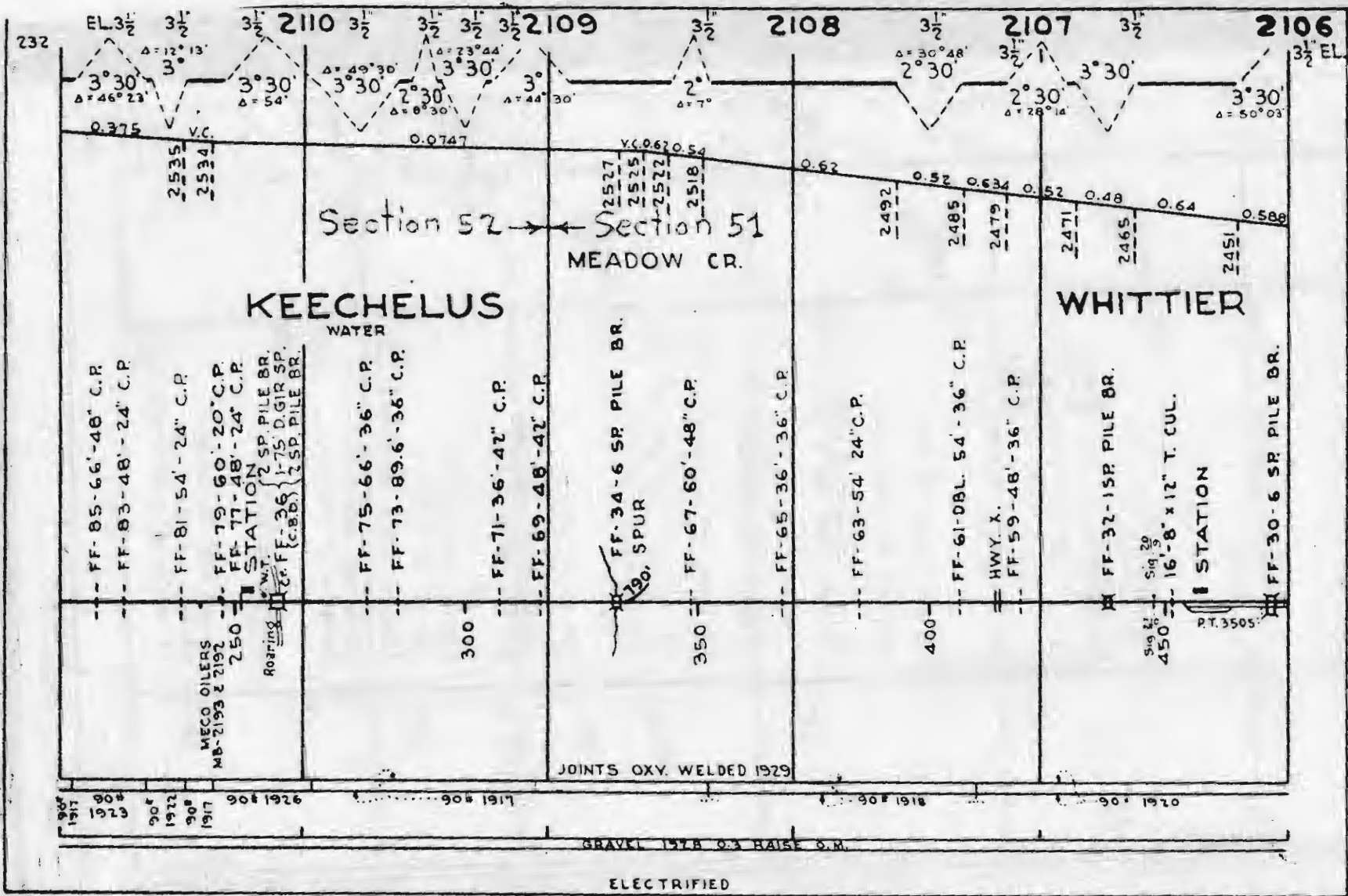

ELECTRIFIED

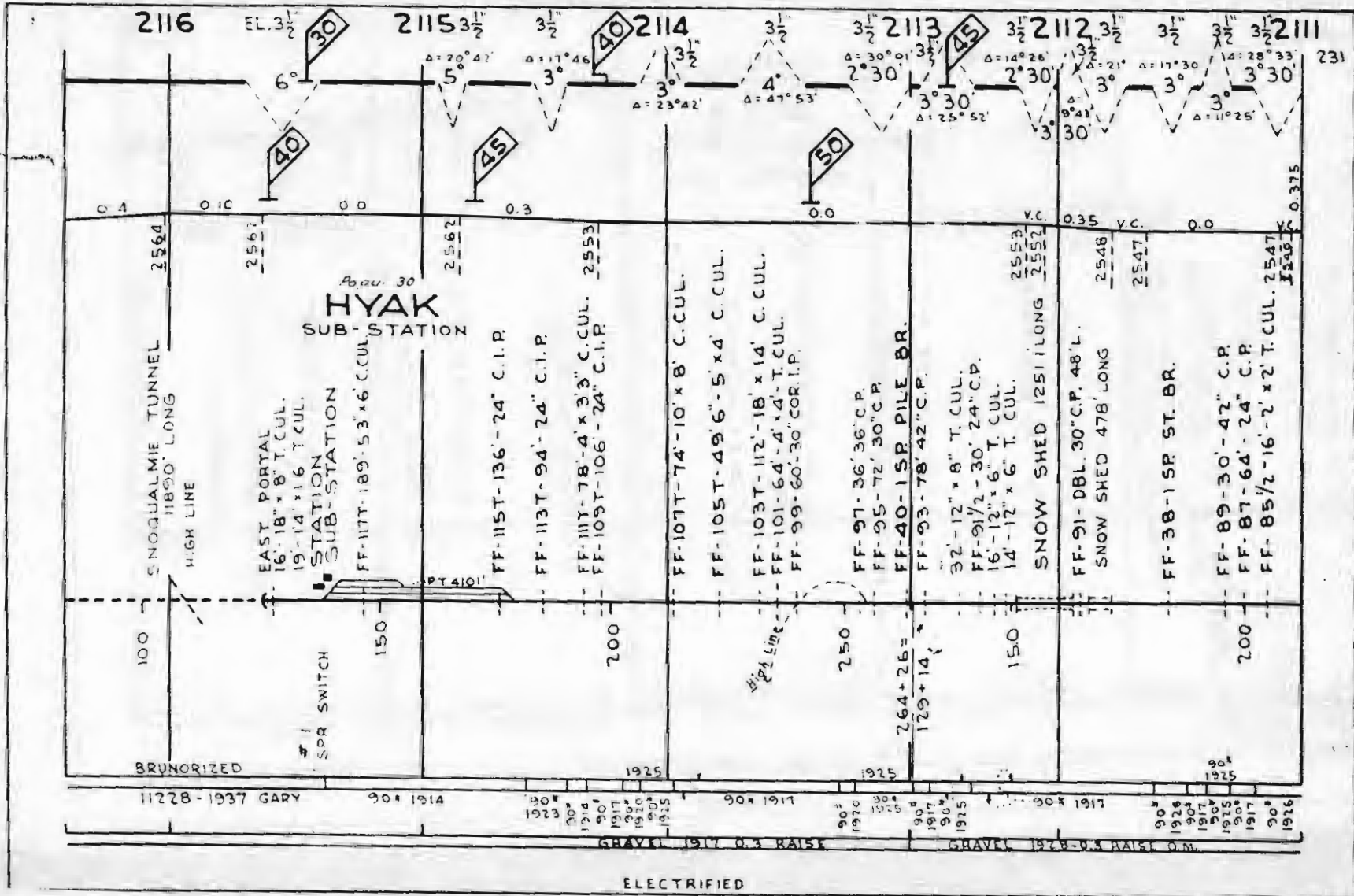

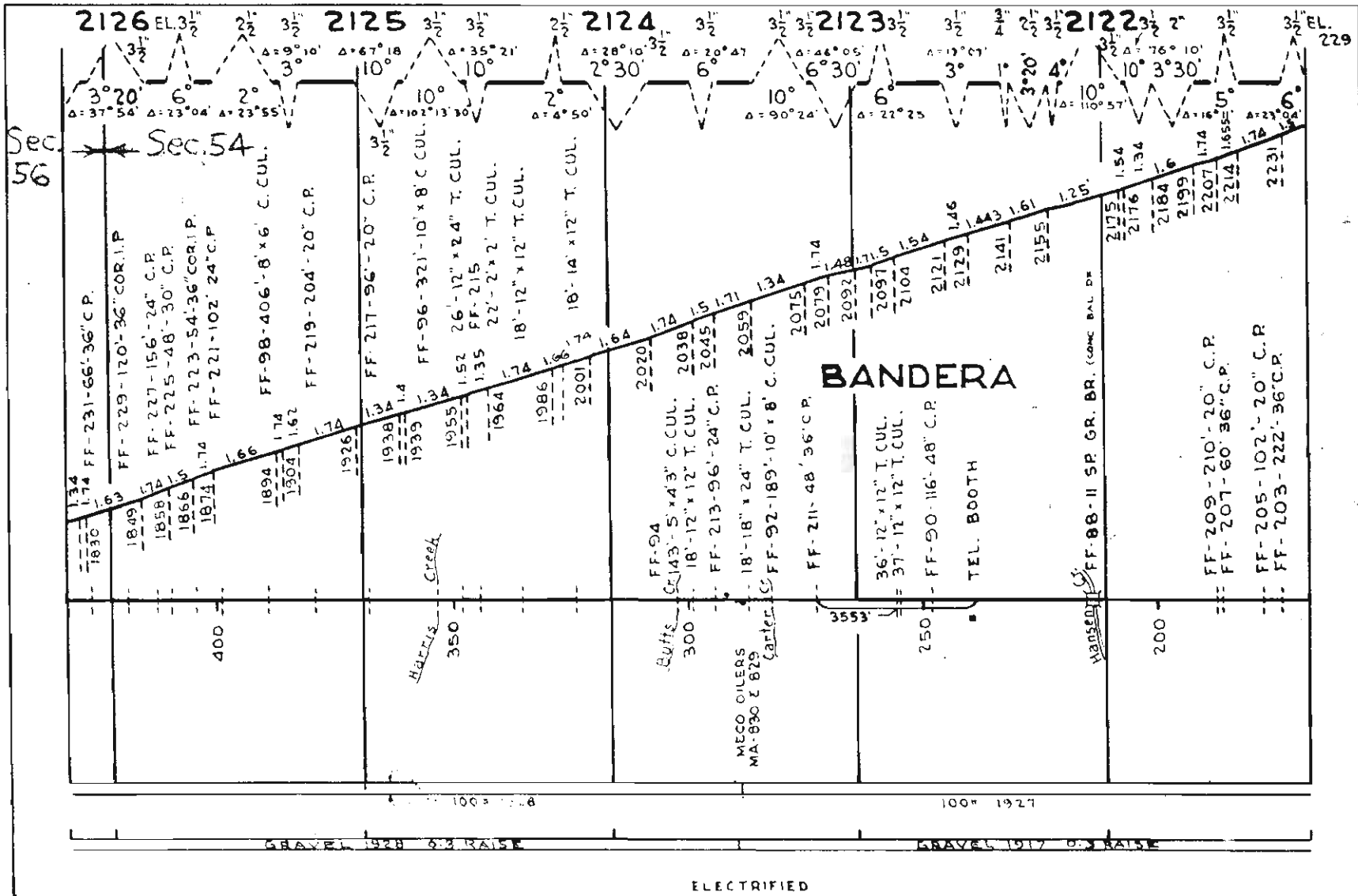

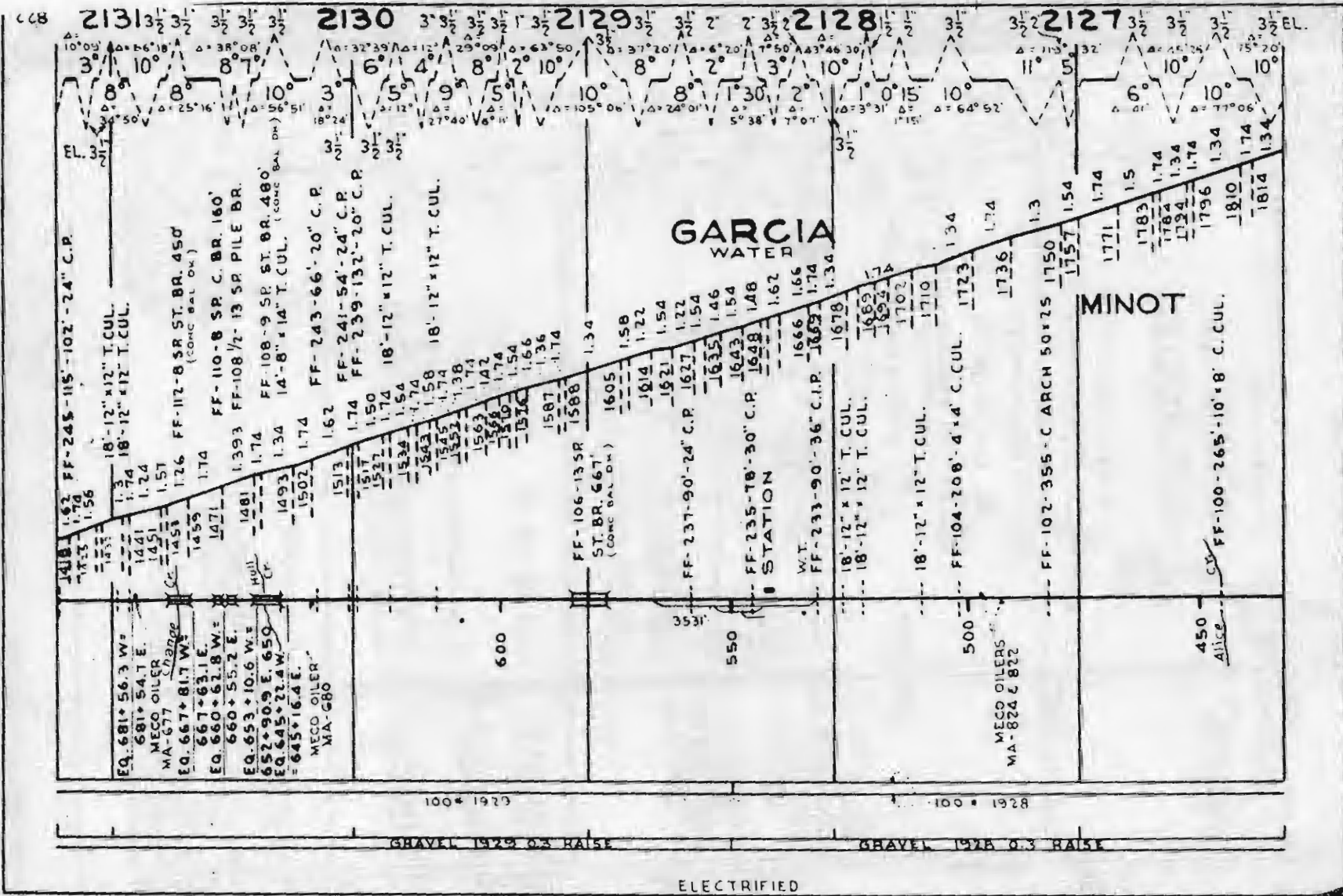

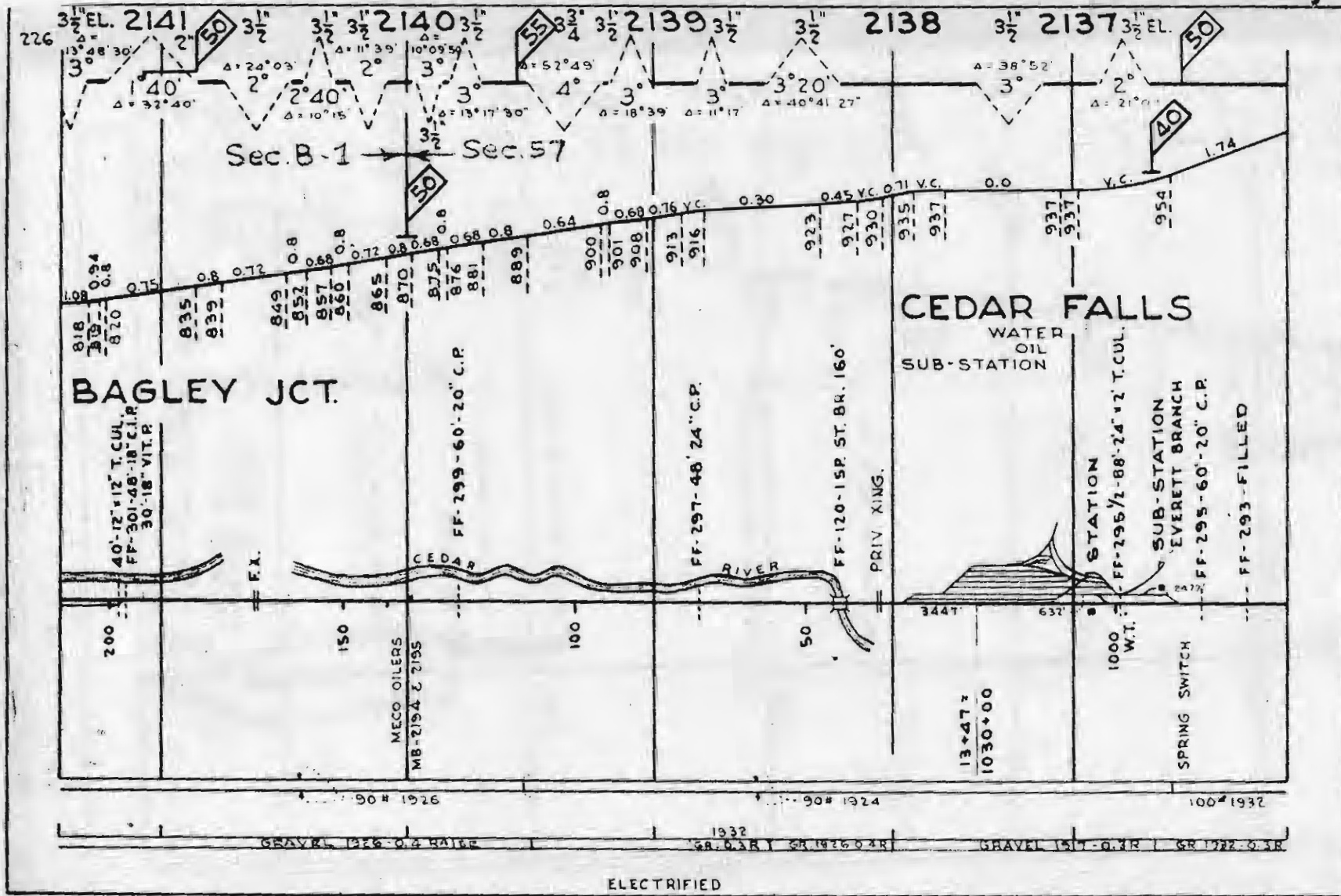

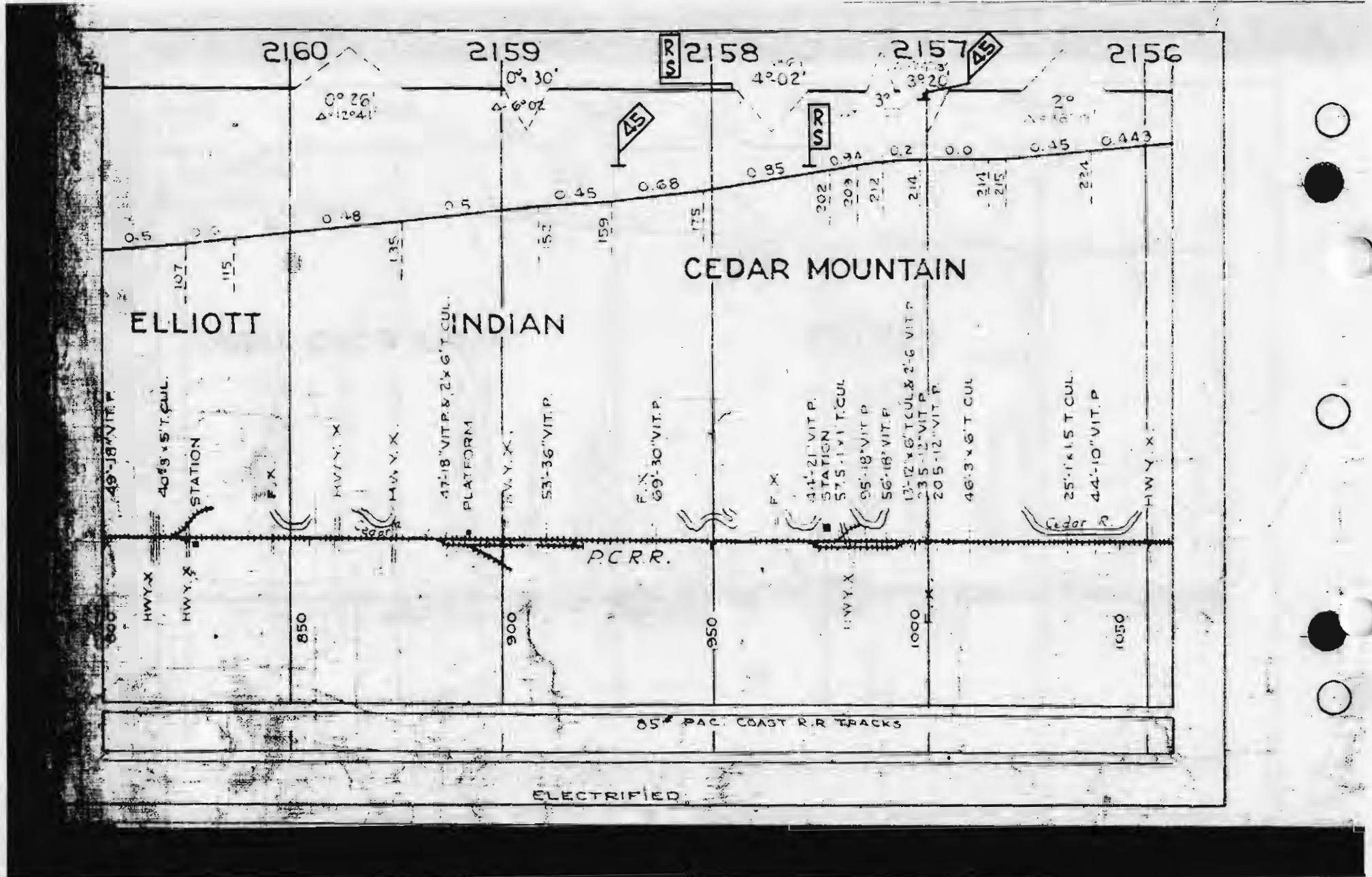

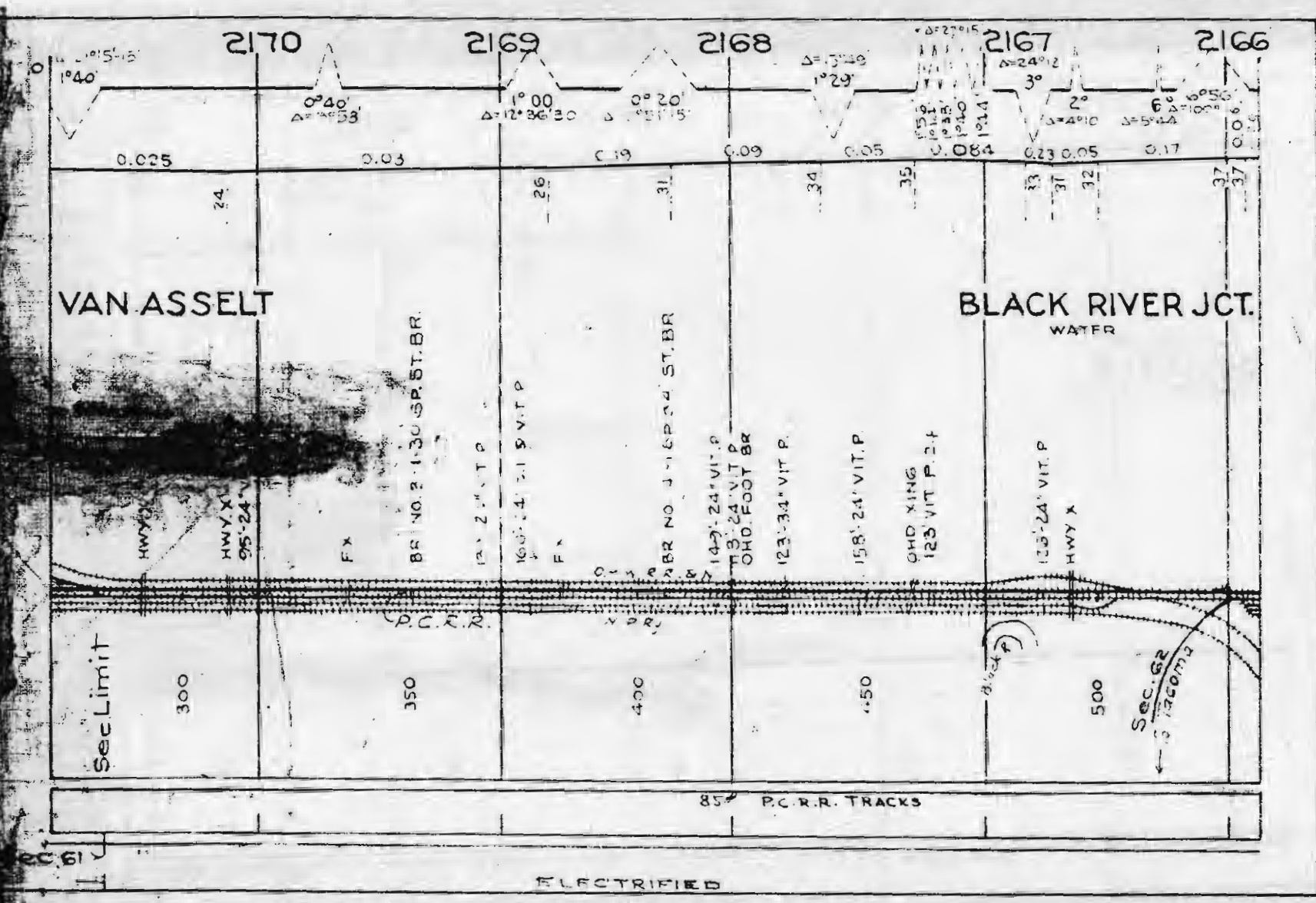

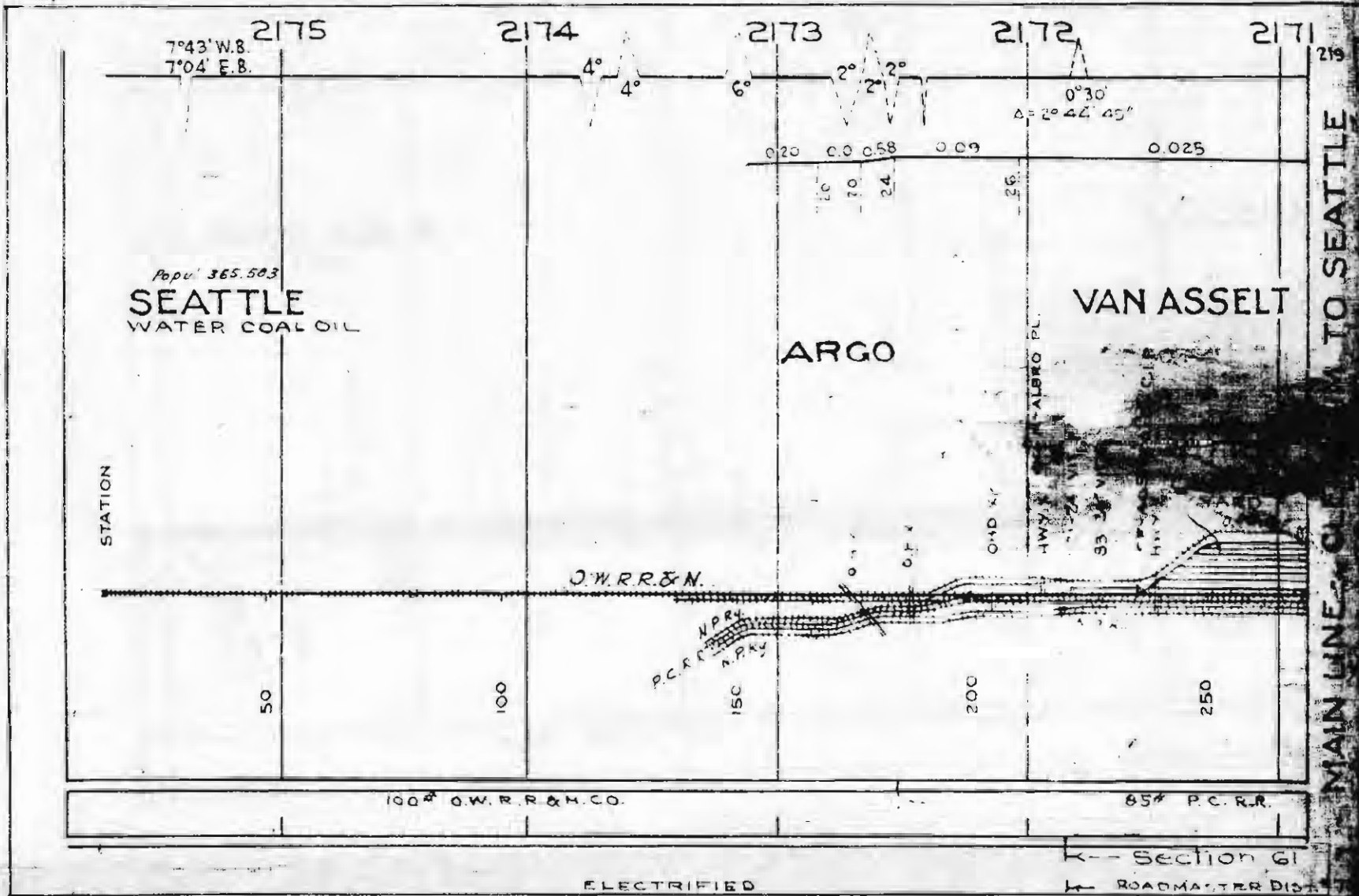

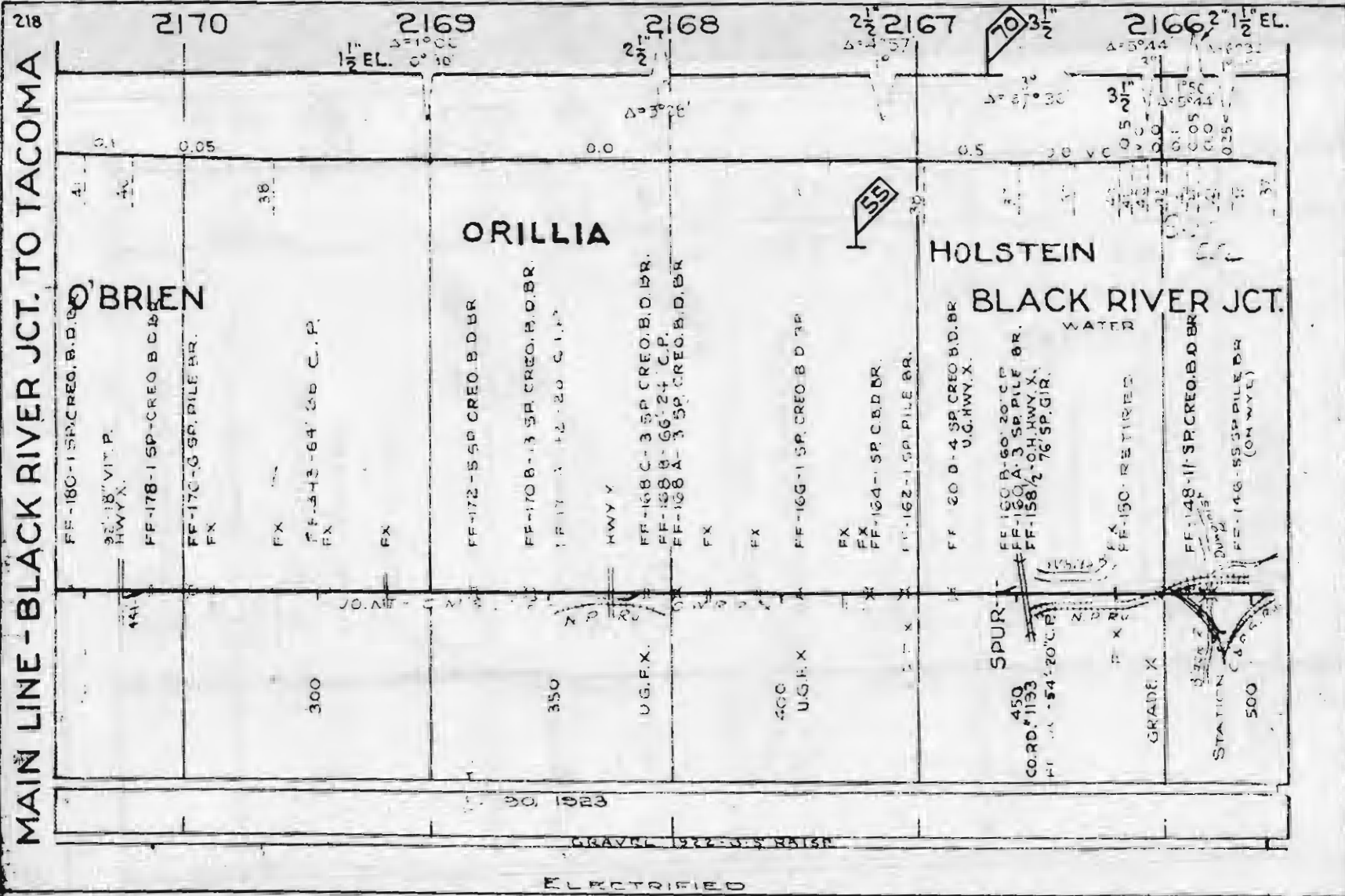

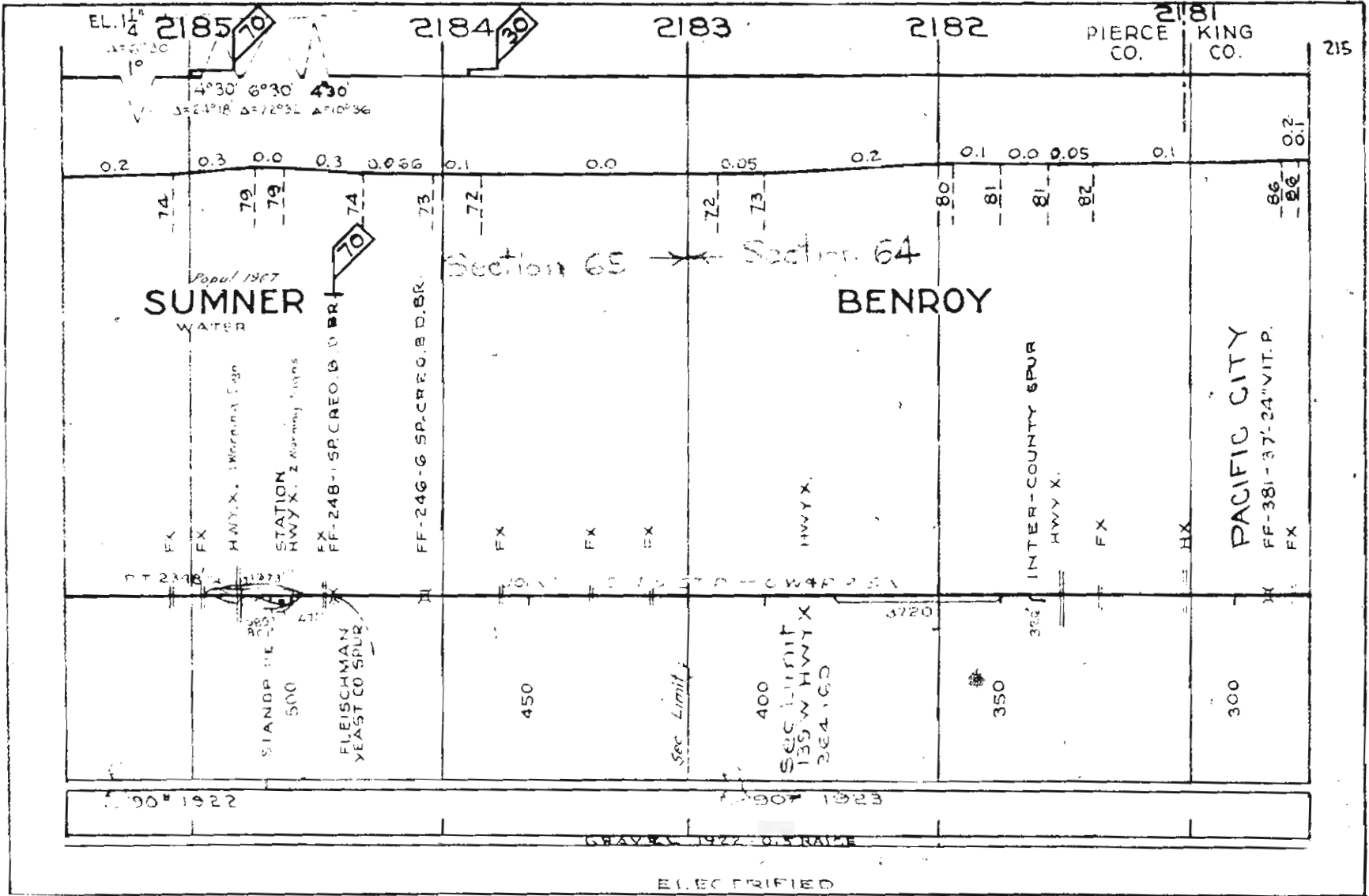

MAIN LINE: PLUMMER JCT. TO MARENGO

