

C.M.ST.P.&P.R.R.

# CONDENSED PROFILE

WISCONSIN DIVISION

OFFICE OF VICE PRES. - CHIEF ENGR.  
CHICAGO, ILL.

## EXPLANATIONS

Miles

Alignment

Grade Line

Track Diagram

Rail Charts

Ballast Charts

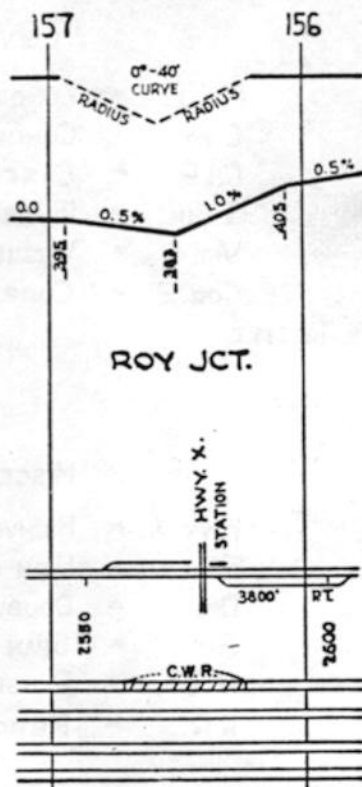

## SCALES

$\Gamma = 4000'$

$\Gamma = 200'$

{ Horizontal Scale for Profile.  
Alignment, Tracks & Charts.  
Vertical Scale for Profile.

Numbers on Grade Lines are % Gradients.

Elevations are in feet above sea level for  
Top of Rail.

Numbers on track diagram (for example 2550 &  
2600) indicate Profile Stations.

Bridges shown by over all dimensions.  
Culverts shown by inside dimensions.



### STATION INDEX

STATION	PAGE
ANDERSON	24
ARENA	14
ARLINGTON	60
BARDWELL	46
BELOIT	39,43
BELOIT JCT.	40,43
BLACK EARTH	15
BURKE	67
BURLINGTON	51
CAMP GRANT	35
CLINTON JCT.	45
COLUMBIA	58
CROSS PLAINS	16
DARIEN	46
DAVIS JCT.	33
DEANSVILLE	69
DEFOREST	62
DELAVAN	47
EDGERTON	24
ELKHORN	48
GATLIFF	56
GOTHAM	7
HALSTED	36
HUBBELLTON	71

STATION	PAGE
JANESVILLE	29,31,42
JONES SIDING	40
KANSASVILLE	53
LONE ROCK	8,11
LYONS	50
MADISON	19,64,65
MANLEY	58
MARSHALL	69
MAZOMANIE	10,15
McFARLAND	21
MIDDLETON	18
MILTON	26,30
MILTON JCT.	26,30
MORRISONVILLE	61
NEW MILFORD	35
NORTH MADISON	63
PORTAGE	57
POYNETTE	60
RACINE	56
RACINE JCT.	56
RICHLAND CENTER	5
ROCKFORD	36
ROCKTON	39

STATION	PAGE
SAUK CITY	9
SPRINGFIELD	50
SPRING GREEN	12
STOUGHTON	22
STURTEVANT	55
SUN PRAIRE	68
SYLVANIA	53
TWIN BLUFFS	7
UNION GROVE	53
WATERLOO	70
WATERTOWN	72
WAXDALE	55
WHEELER PIT	31
WINDSOR	62



### STATION INDEX

STATION	PAGE	STATION	PAGE
ADELL	133	MARINETTE	109
BIG SUAMICO	116,117	MENASHA	102
BROWN DEER	140	MENOMINEE	106
CANCO	141	MEQUON	139
CEDARBURG	138	MILWAUKEE	142
CHILTON	127	NEENAH	102
DEPERE	121	NEW HOLSTEIN	128
DUCK CREEK	117	No. GREEN BAY	118
ELKHART LAKE	130	No. MILWAUKEE	141
FOREST JCT.	125	OCONTO	113
FREDONIA	136	OCONTO SIDING	112
GRAFTON	138	PESHIGO	110
GRAND AVE. JCT.	142	PLYMOUTH	132
GREEN BAY	118	RANDOM LAKE	134
GREEN BAY SHOPS	120	SAUKVILLE	137
GREEN LEAF	123	SHERWOOD	105
HILBERT	106,125,126	SOUTH APPLETON	103
KIEL	129	THIENSVILLE	139
LITTLE SUAMICO	115	WALDO	133
		WILCOX	111

F

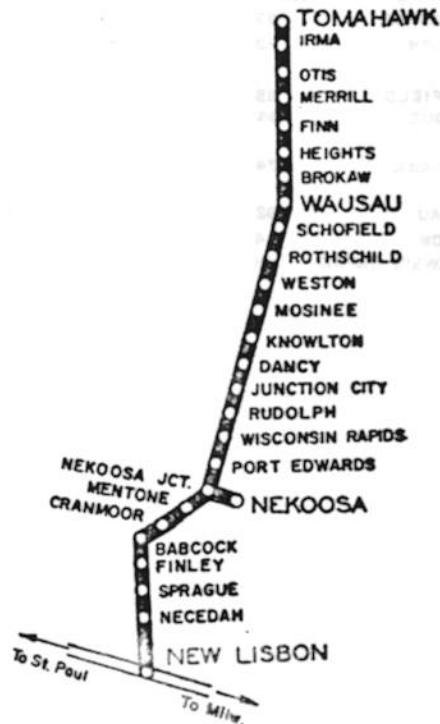

4"

### STATION INDEX

<u>STATION</u>	<u>PAGE</u>	<u>STATION</u>	<u>PAGE</u>
BABCOCK	94	ROTHSCHILD	83
BROKAW	81	RUDDLPH	89
CRANMOOR	93	SCHOFIELD	83
DANCY	59	SPRAGUE	96
FINLEY	95	TOMAHAWK	74
FINN	79	WAUSAU	82
HEIGHTS	81	WESTON	84
IRMA	76	WISCONSIN RAPIDS	91
JUNCTION CITY	86		
KNOWLTON	86		
MENTONE	93		
MERRILL	78		
MOSINEE	85		
NECEDAH	98		
NEKOOSA	92		
NEKOOSA JCT.	92		
NEW LISBON	100		
OTIS	77		
PORT EDWARDS	91		

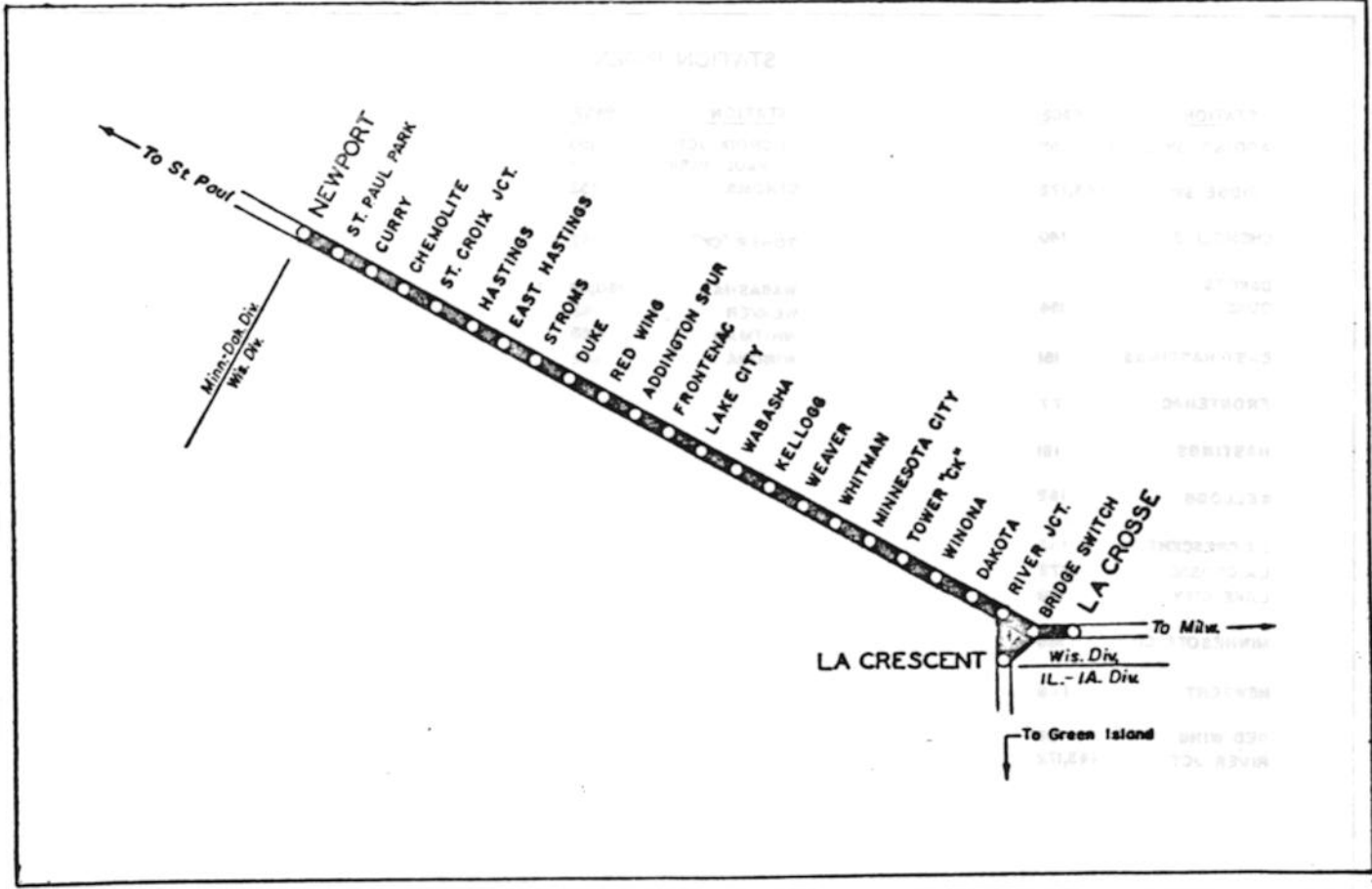

### STATION INDEX

STATION	PAGE
ADDINGTON SPUR	55
BRIDGE SW.	143,172
CHEMOLITE	149
DAKOTA	171
DUKE	154
EAST HASTINGS	151
FRONTENAC	177
HASTINGS	151
KELLOGG	162
LA CRESCENT	143
LA CROSSE	172
LAKE CITY	158
MINNESOTA CITY	166
NEWPORT	148
RED WING	155
RIVER JCT.	143,172

STATION	PAGE
ST. CROIX JCT.	150
ST. PAUL PARK	148
STROMS	153
TOWER "CK"	167
WABASHA	160,161
WEAVER	163
WHITMAN	165
WINONA	162

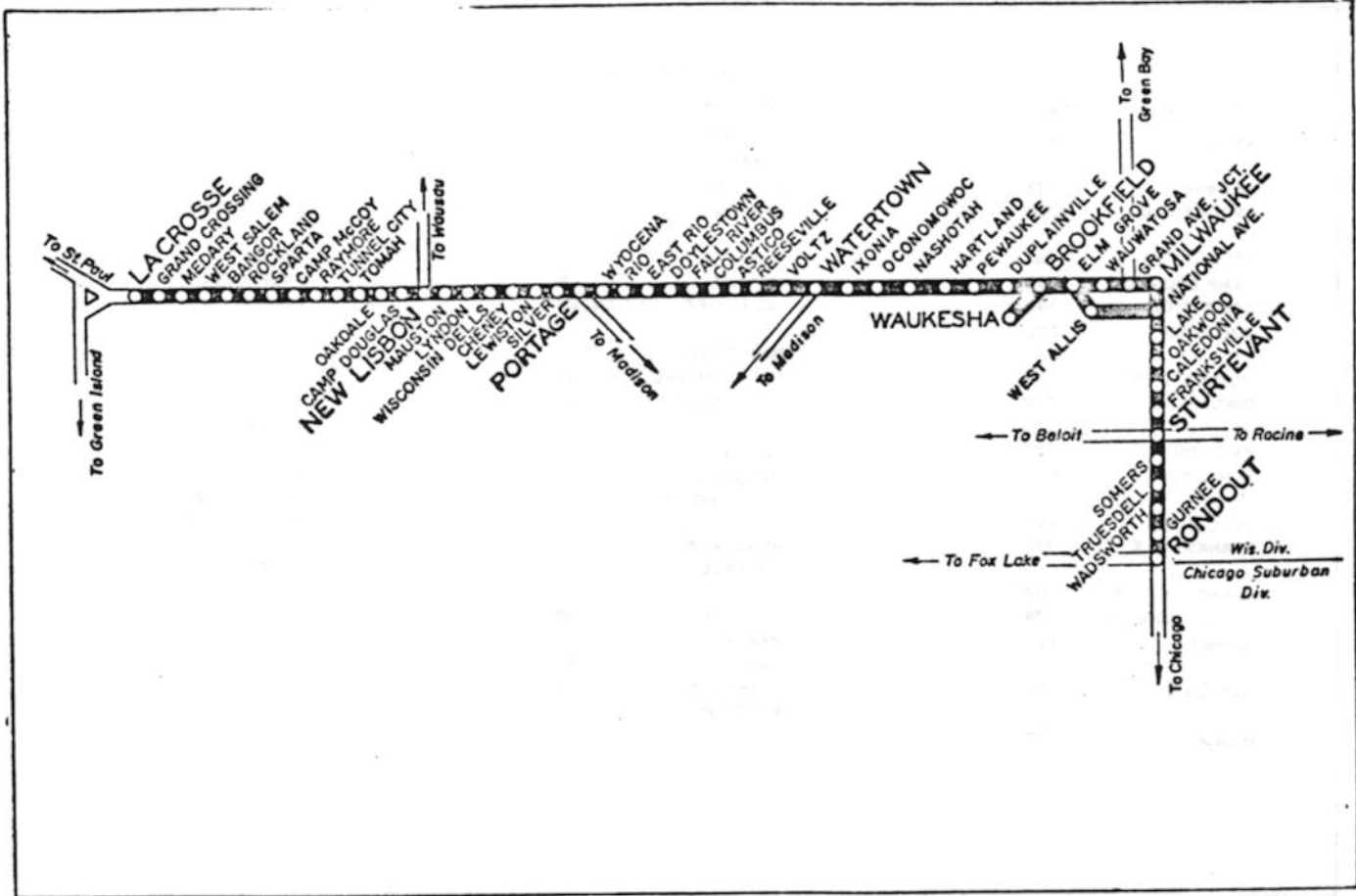

### STATION INDEX

<u>STATION</u>	<u>PAGE</u>
ASTICO	200
BANGOR	176
BROOKFIELD	4,210
CALEDONIA	217
CAMP DOUGLAS	184
CAMP McCOY	180
COLUMBUS	200
DOYLESTOWN	198
DUPLAINVILLE	208
EAST RIO	197
ELM GROVE	144,211
FALL RIVER	199
FRANKSVILLE	217
GRAND AVE. JCT.	212
GRAND CROSSING	174
GURNEE	223
HARTLAND	208
IXONIA	205

<u>STATION</u>	<u>PAGE</u>
LA CROSSE	173
LAKE	215
LEWISTON	192
LYNDON	189
MAUSTON	187
MEDARY	176
MILWAUKEE	146,212,213
NASHOTAH	207
NATIONAL AVE.	146,214
NEW LISBON	185
OAKDALE	183
OAKWOOD	216
OCONOMOWOC	206
PEWAUKEE	208
PORTAGE	194
RAYMORE	180
REESEVILLE	201
RIO	197
ROCKLAND	177
RONDOUT	224

<u>STATION</u>	<u>PAGE</u>
SILVER	193
SOMERS	219
SPARTA	178
STURTEVANT	218
TOMAH	182
TRUESDELL	220
TUNNEL CITY	181
VOLTZ	203
WADSWORTH	222
WATERTOWN	203
WAUKESHA	2
WAUWATOSA	211
WEST ALLIS	145
WEST SALEM	175
WISCONSIN DELLS	191
WYOCENA	196

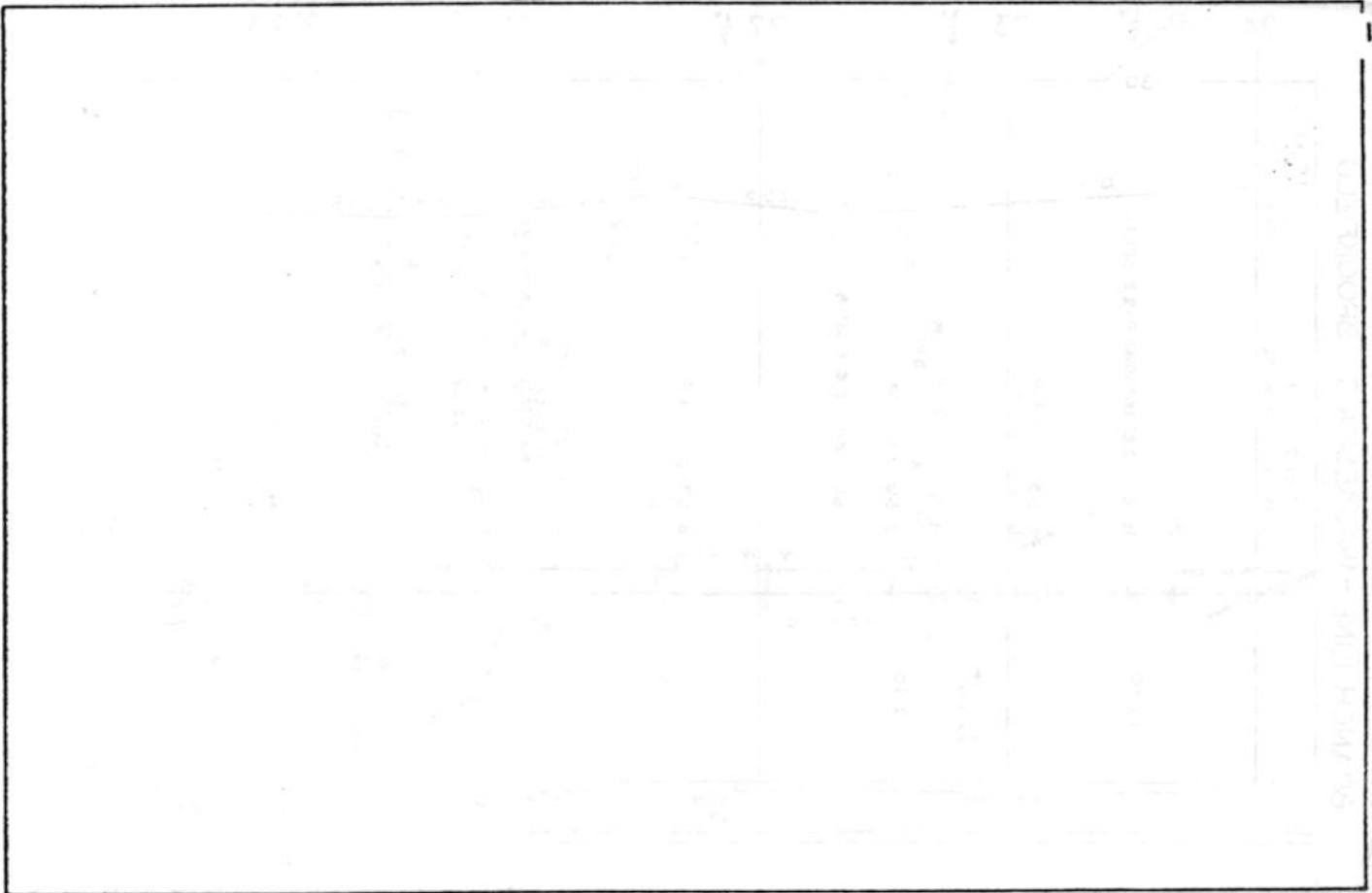











BRANCH LINE - MAZOMANIE TO SAUK CITY

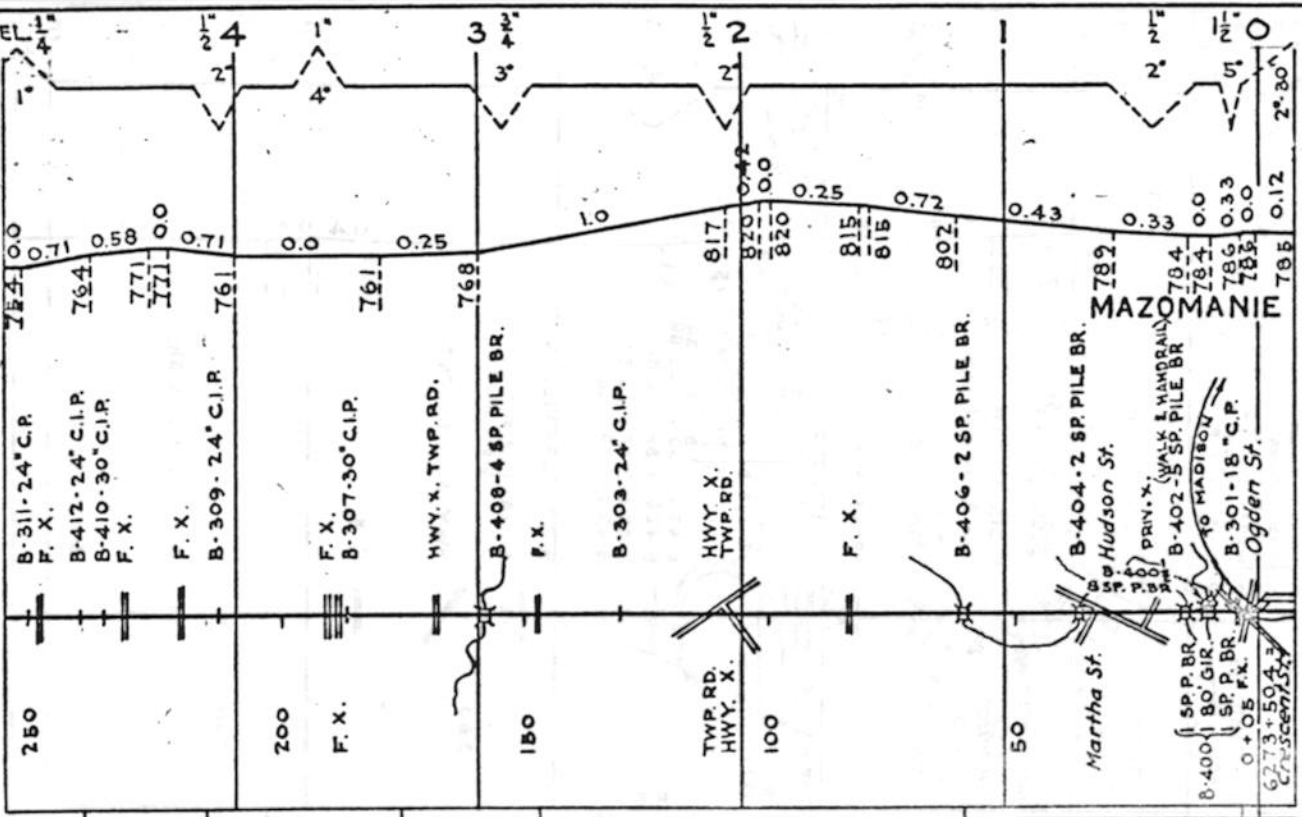

SAW 10040 1942 5.7502-1941 S.X. 7010 - 1939 SAW. 75# 1938 60# 1897 60# - 1898 2# 65 1898

2" GRAVEL 1942 WHEELER PIT-RUN

BRANCH LINE - LONE ROCK TO MILTON JCT.

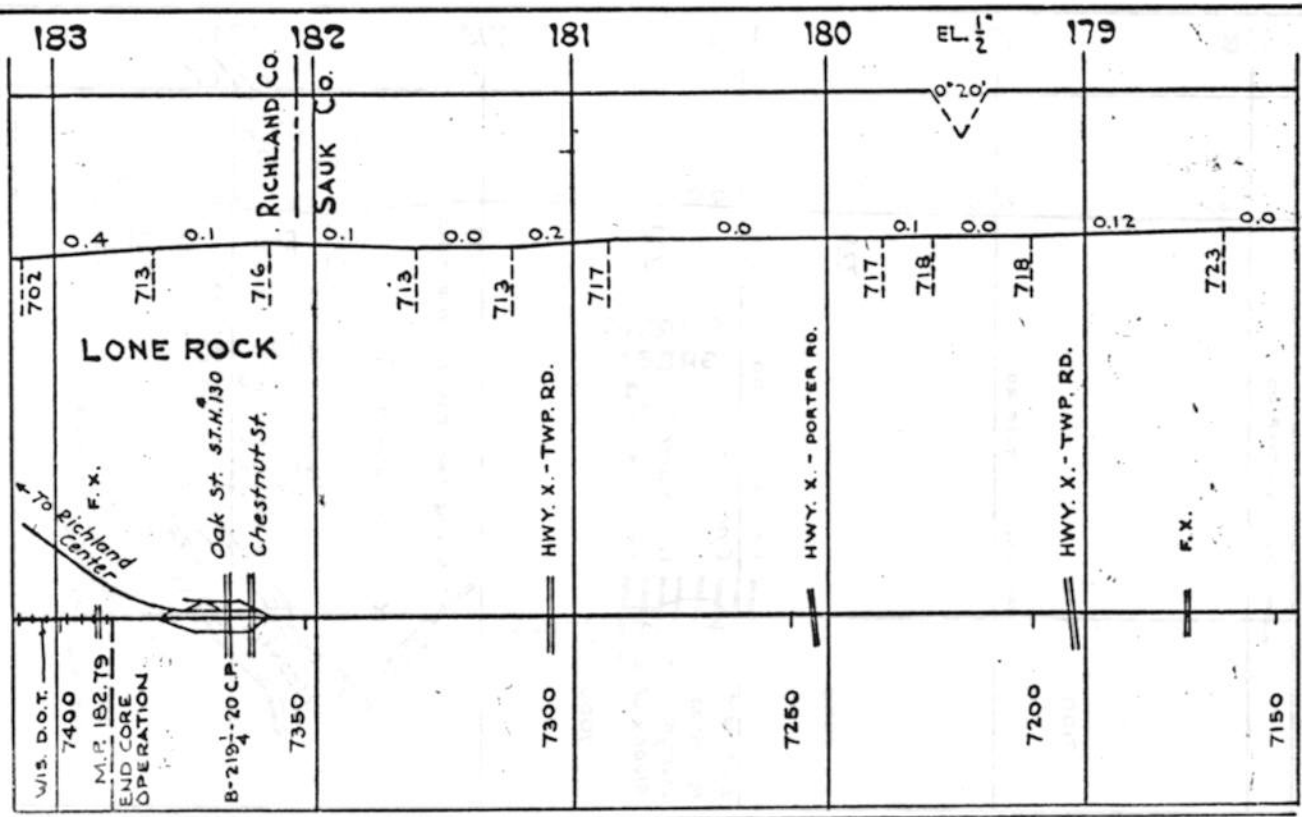

SAWED 85# - 1928

2" GRAVEL 1939 WHEELER PIT-RUN

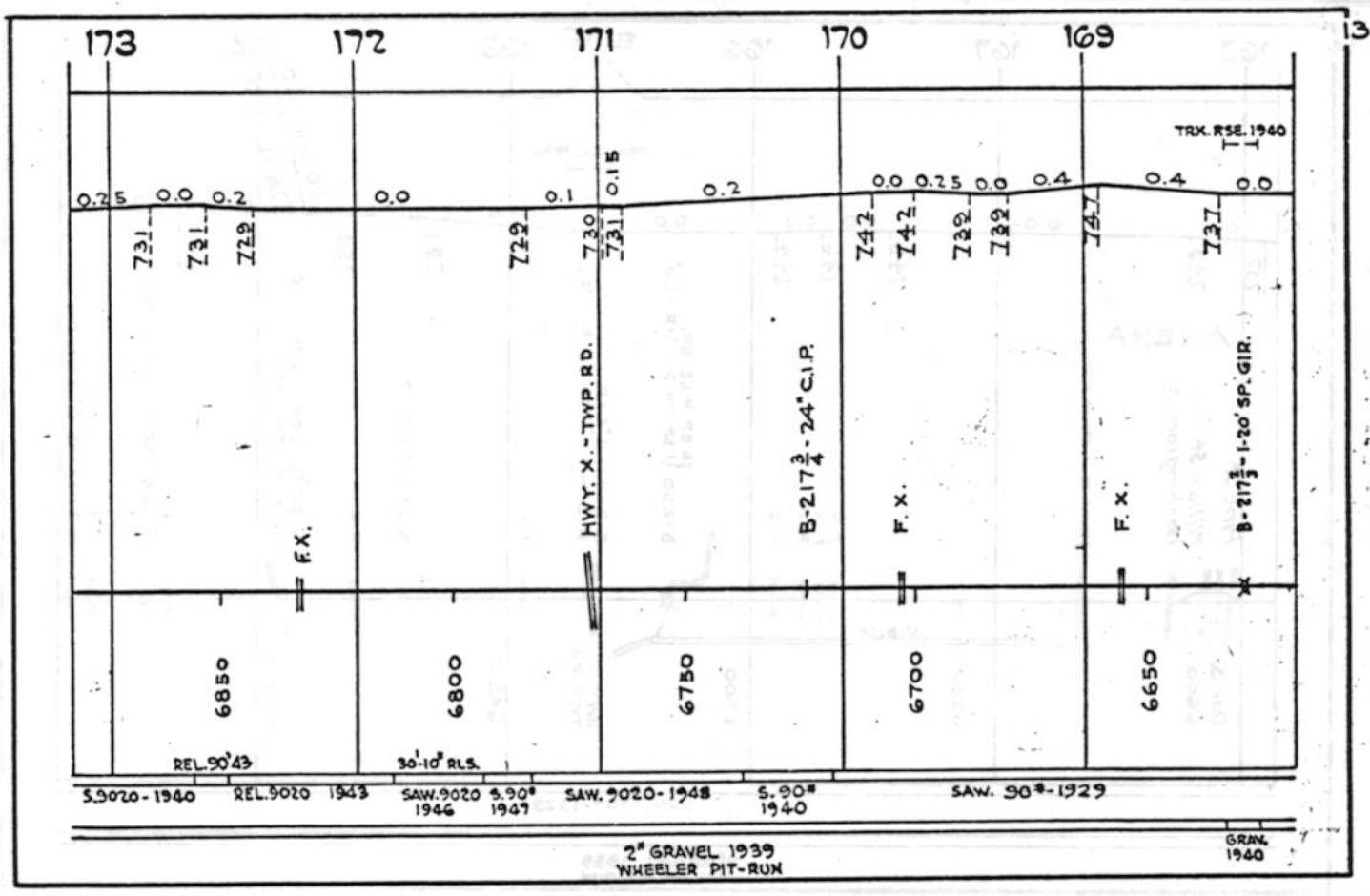
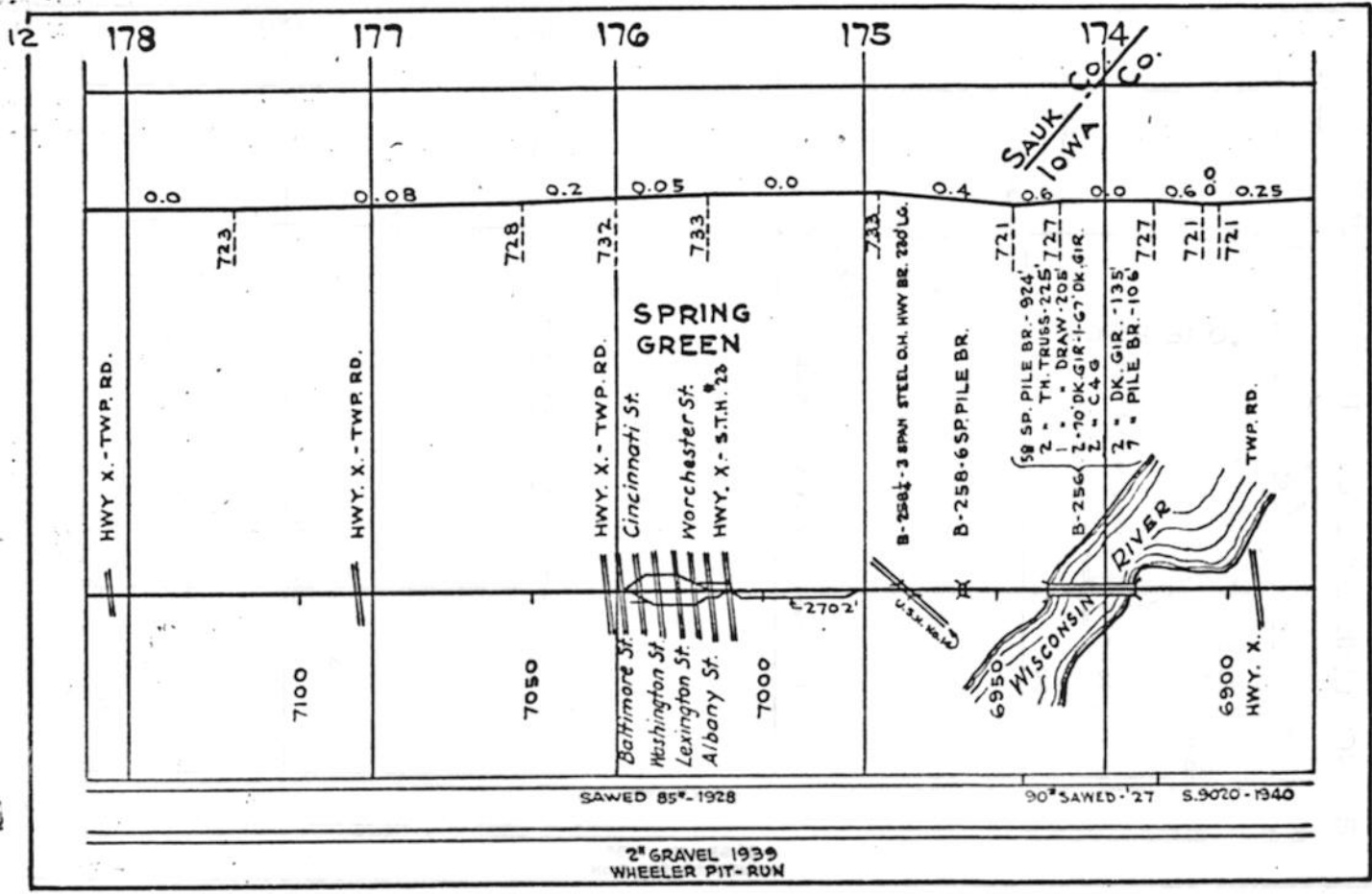

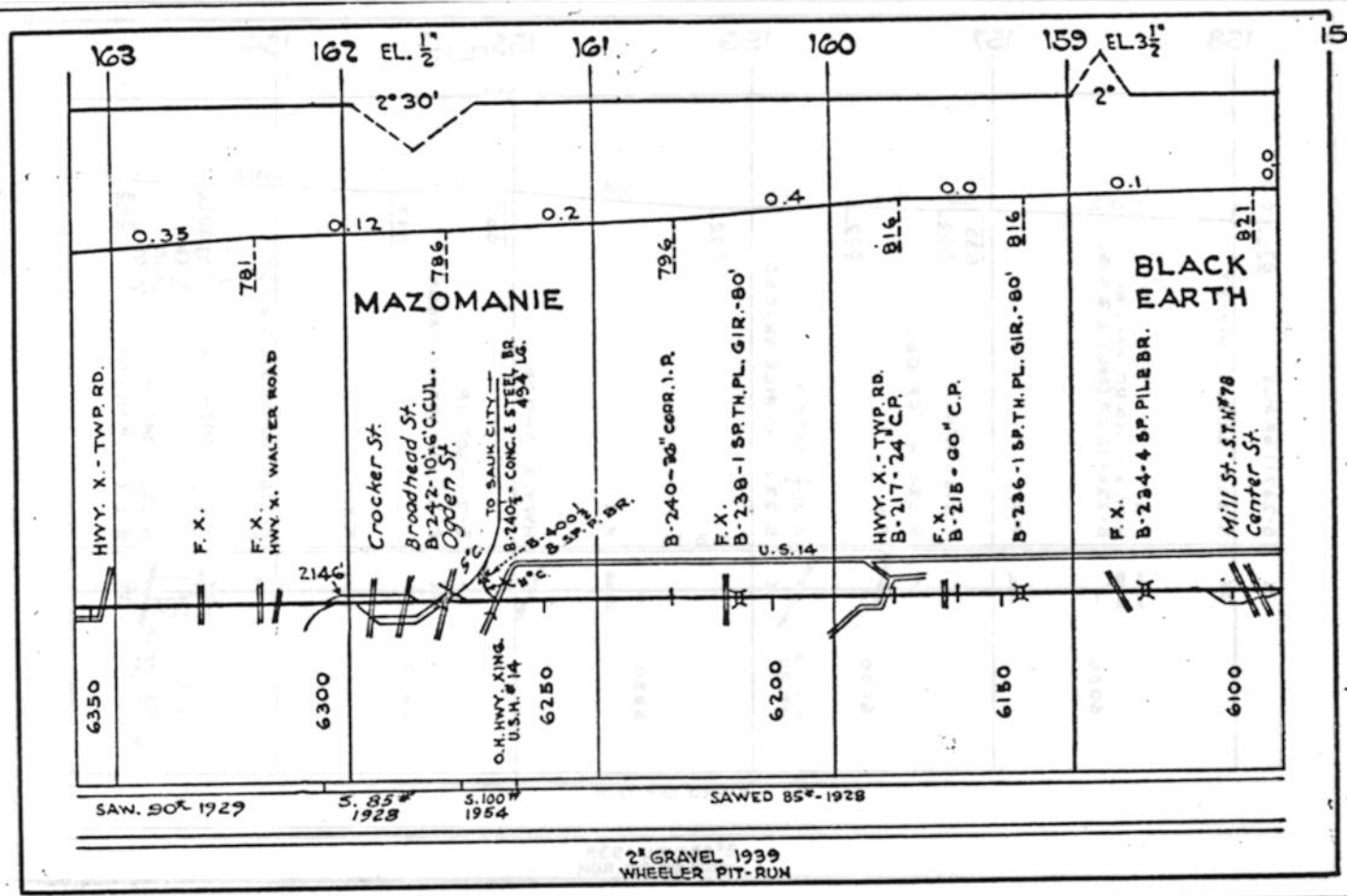
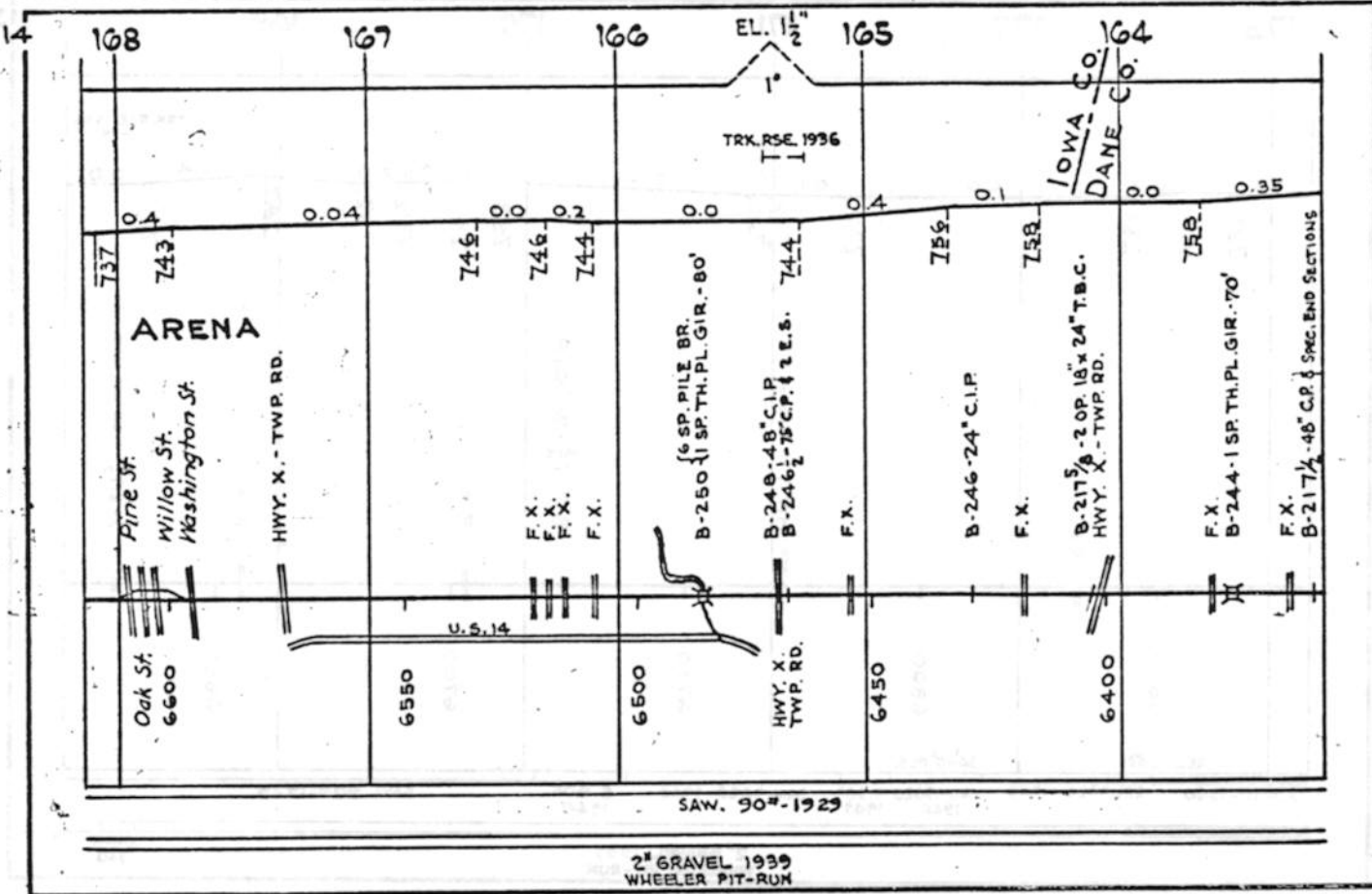

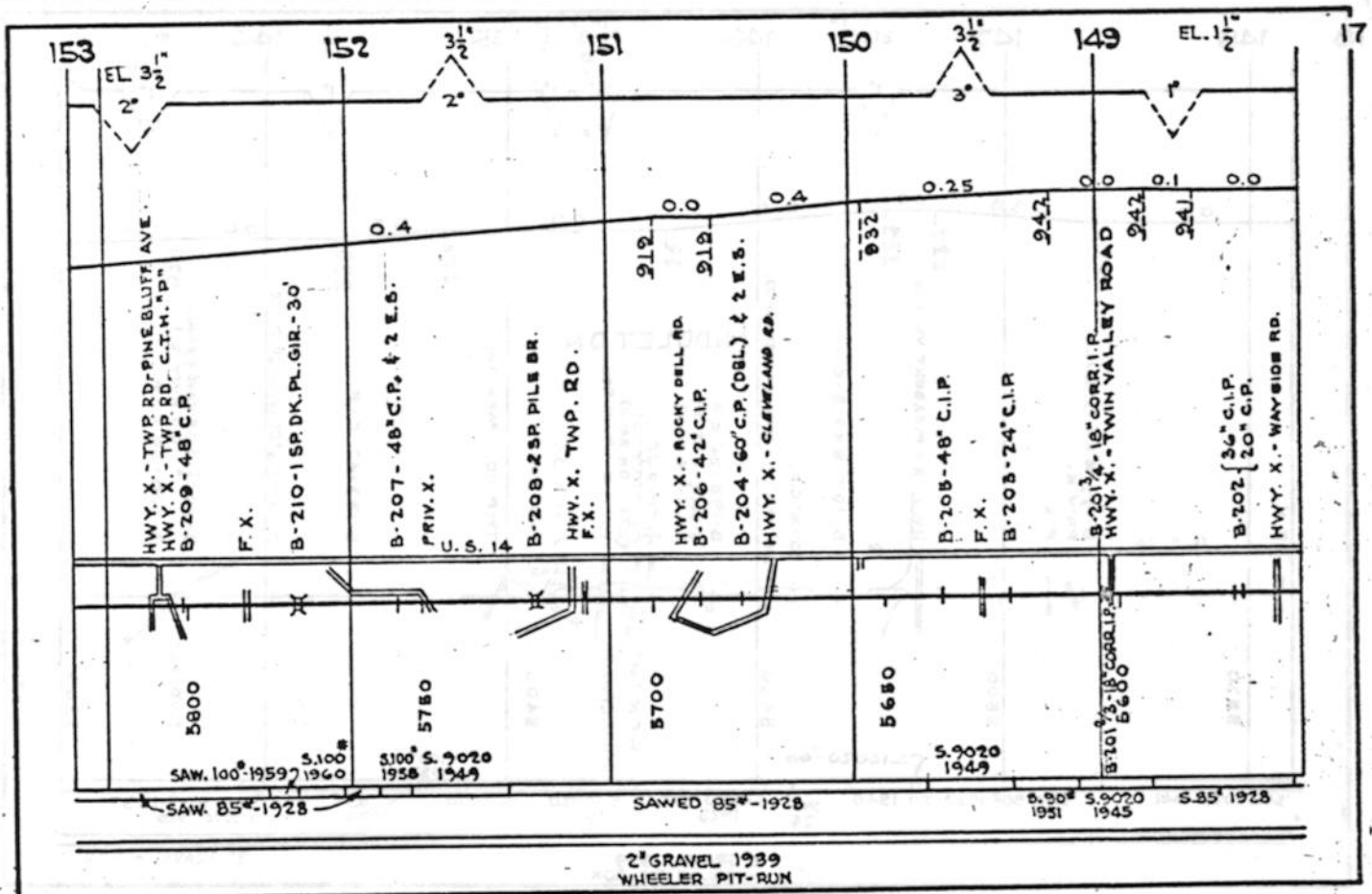
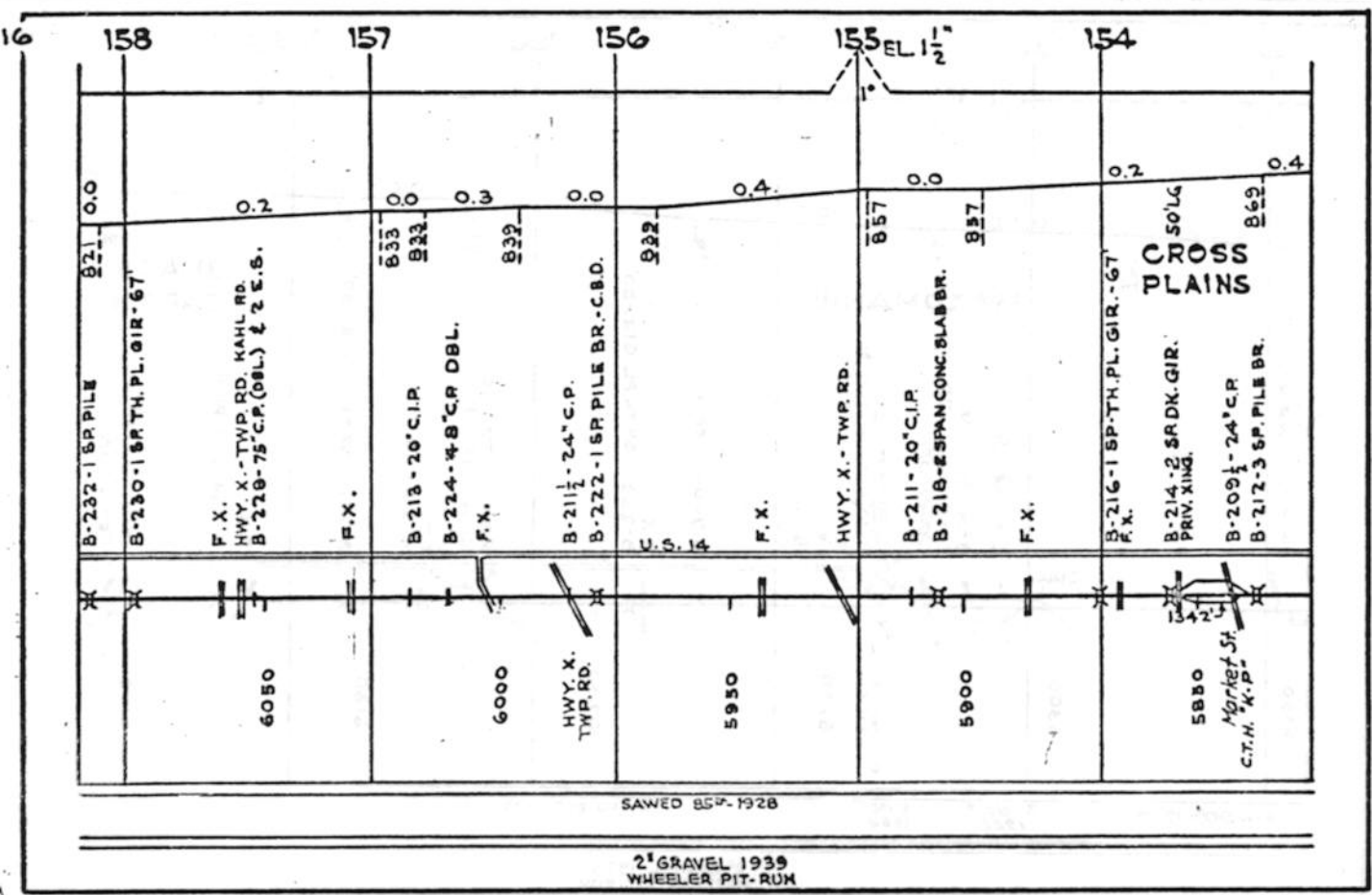





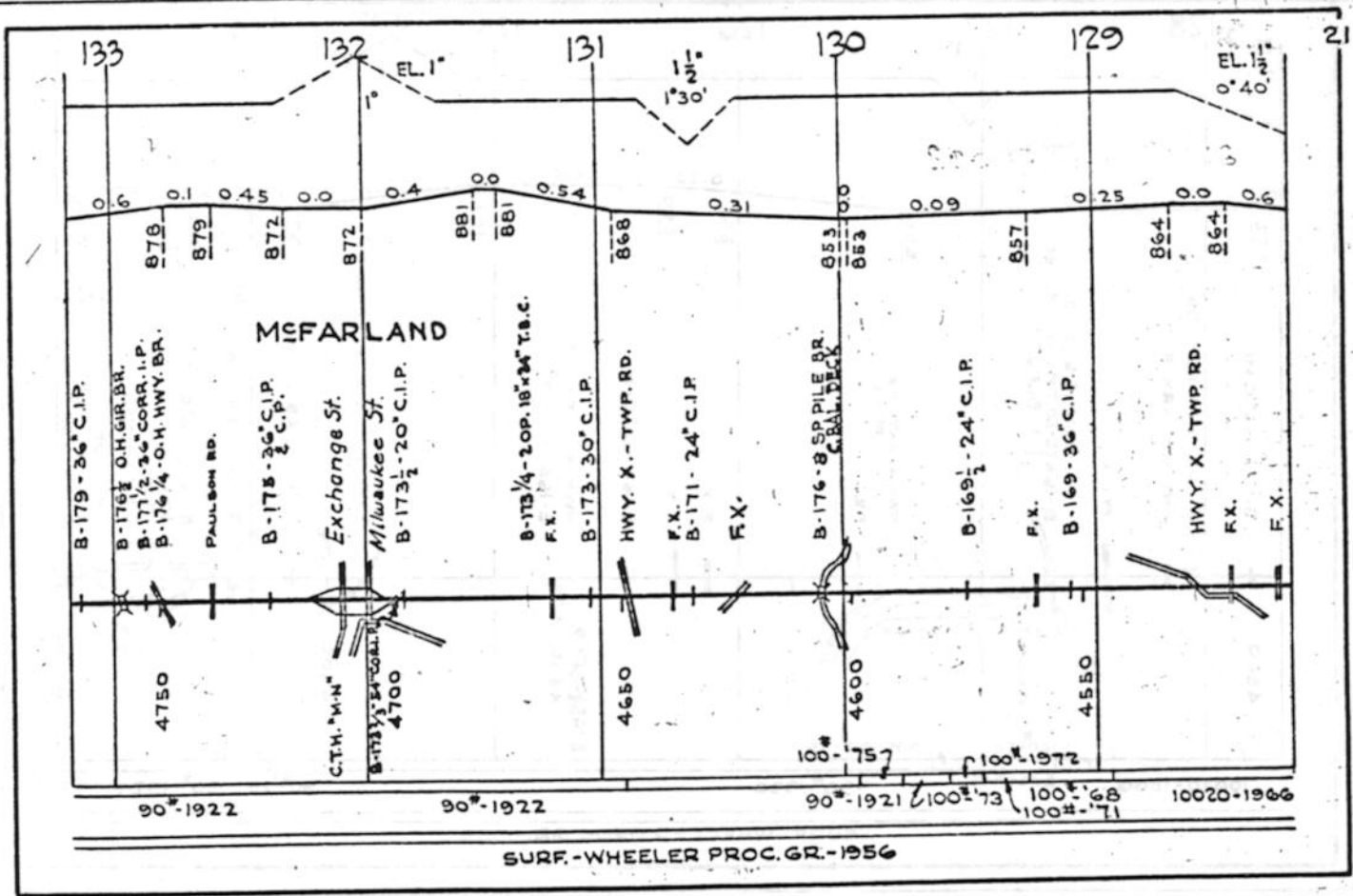
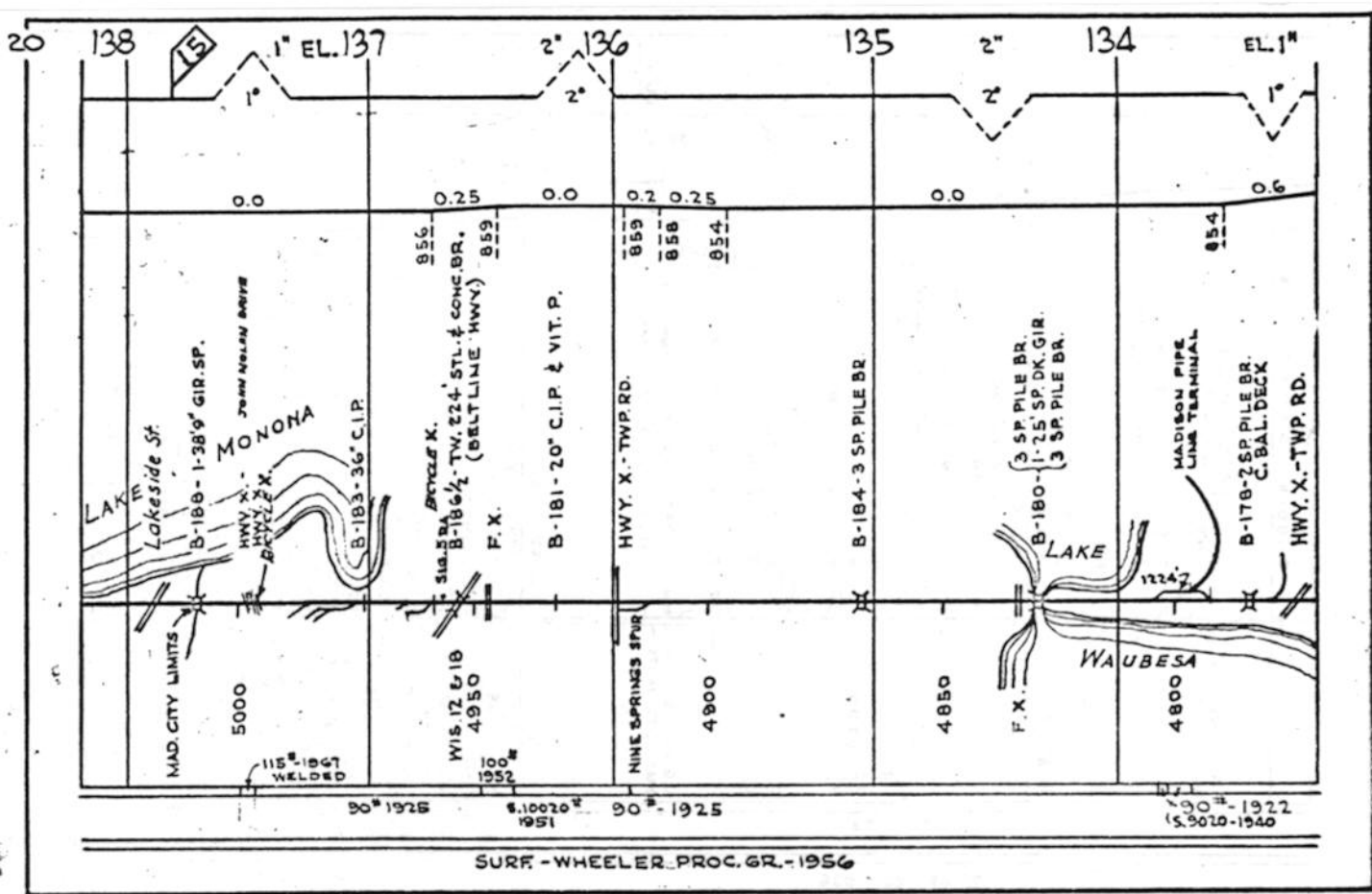

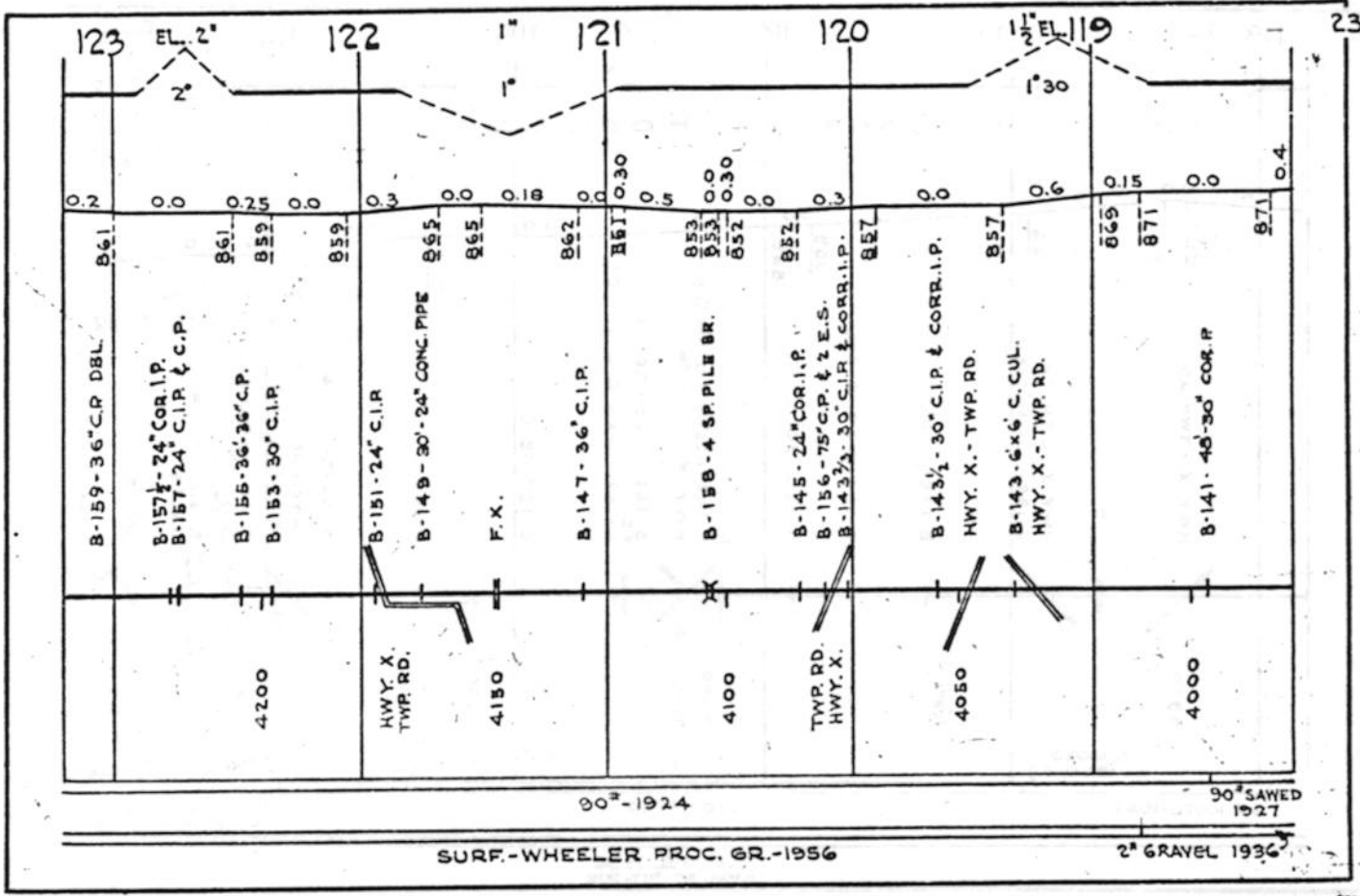
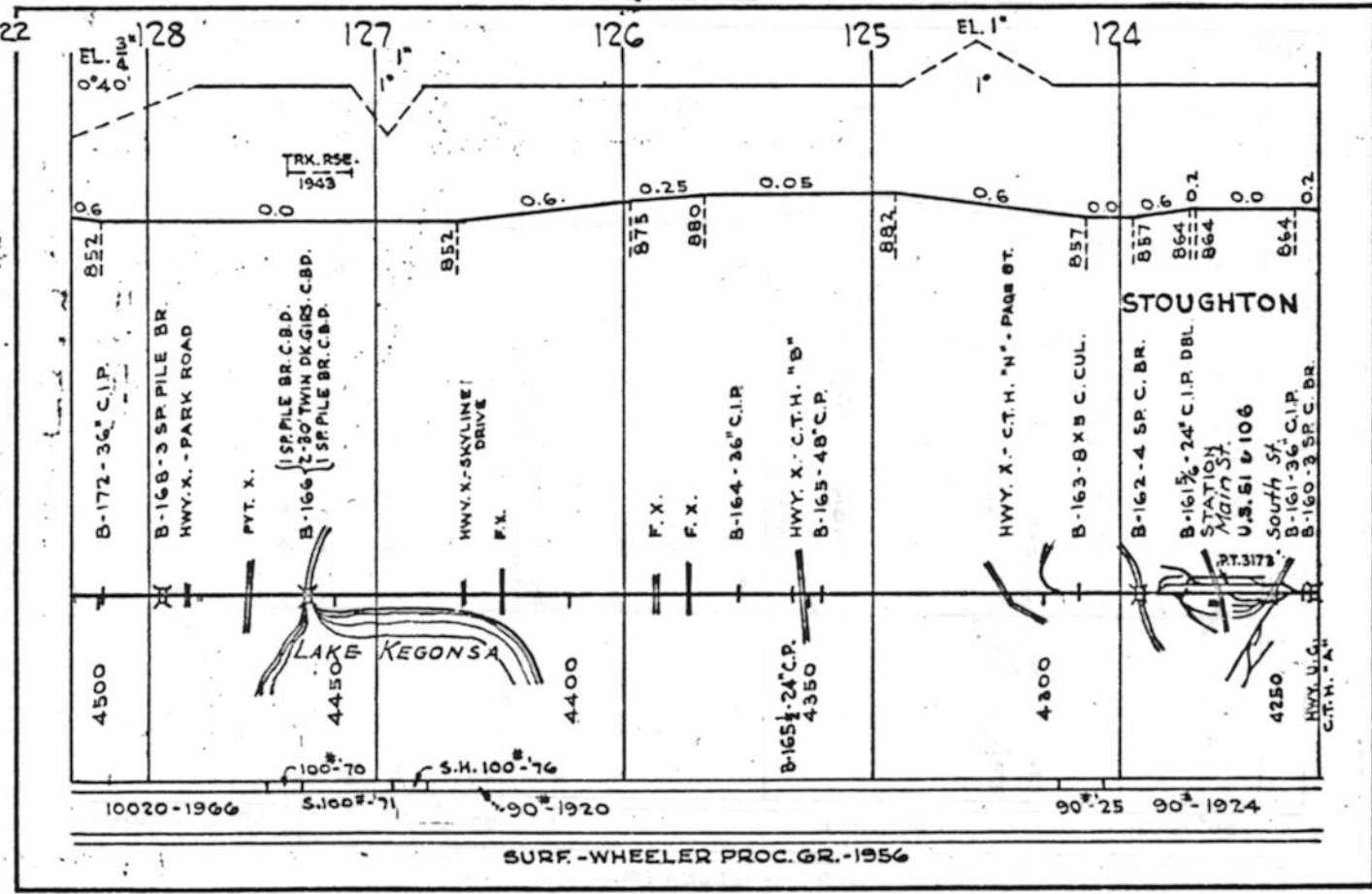

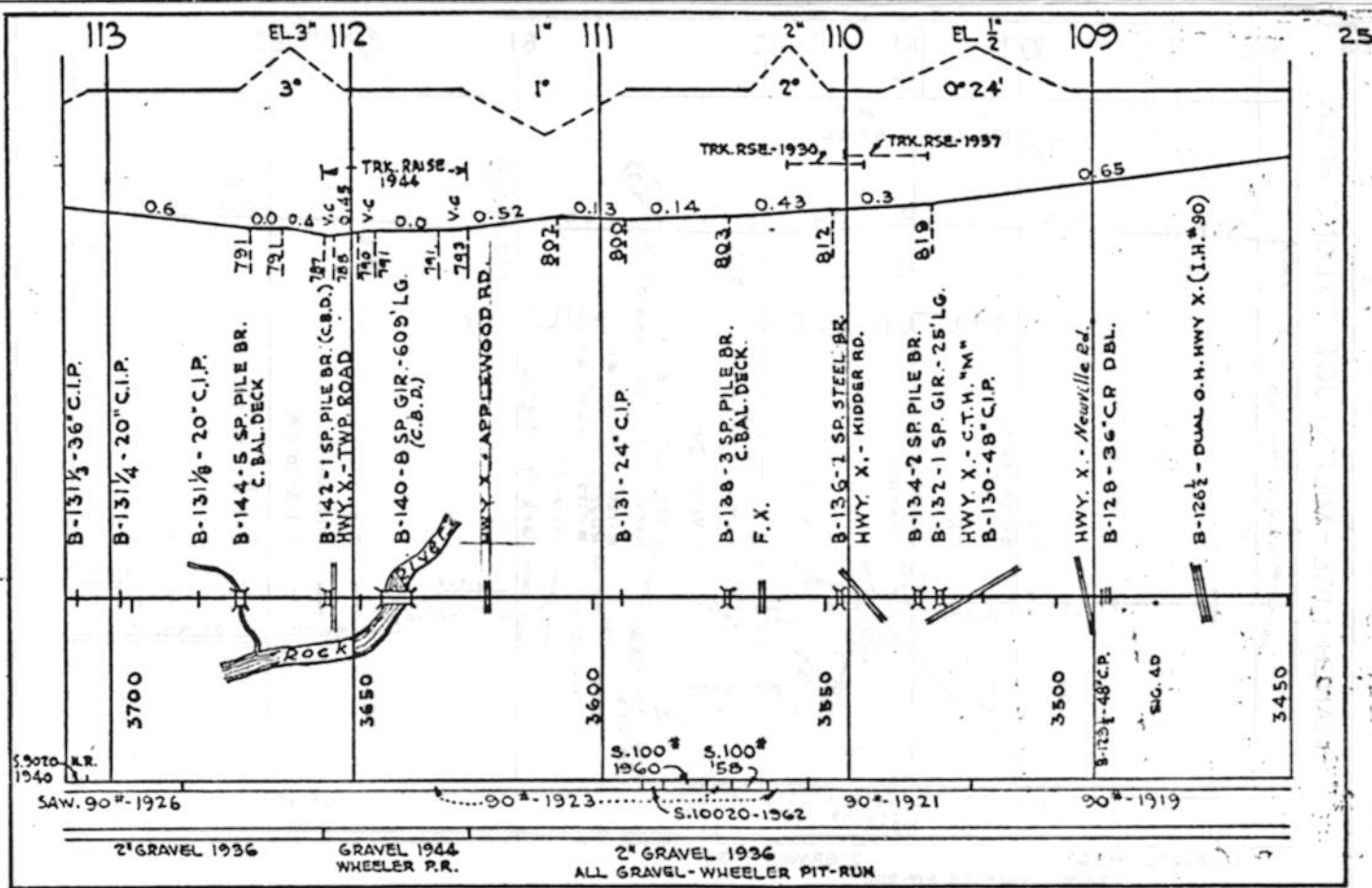
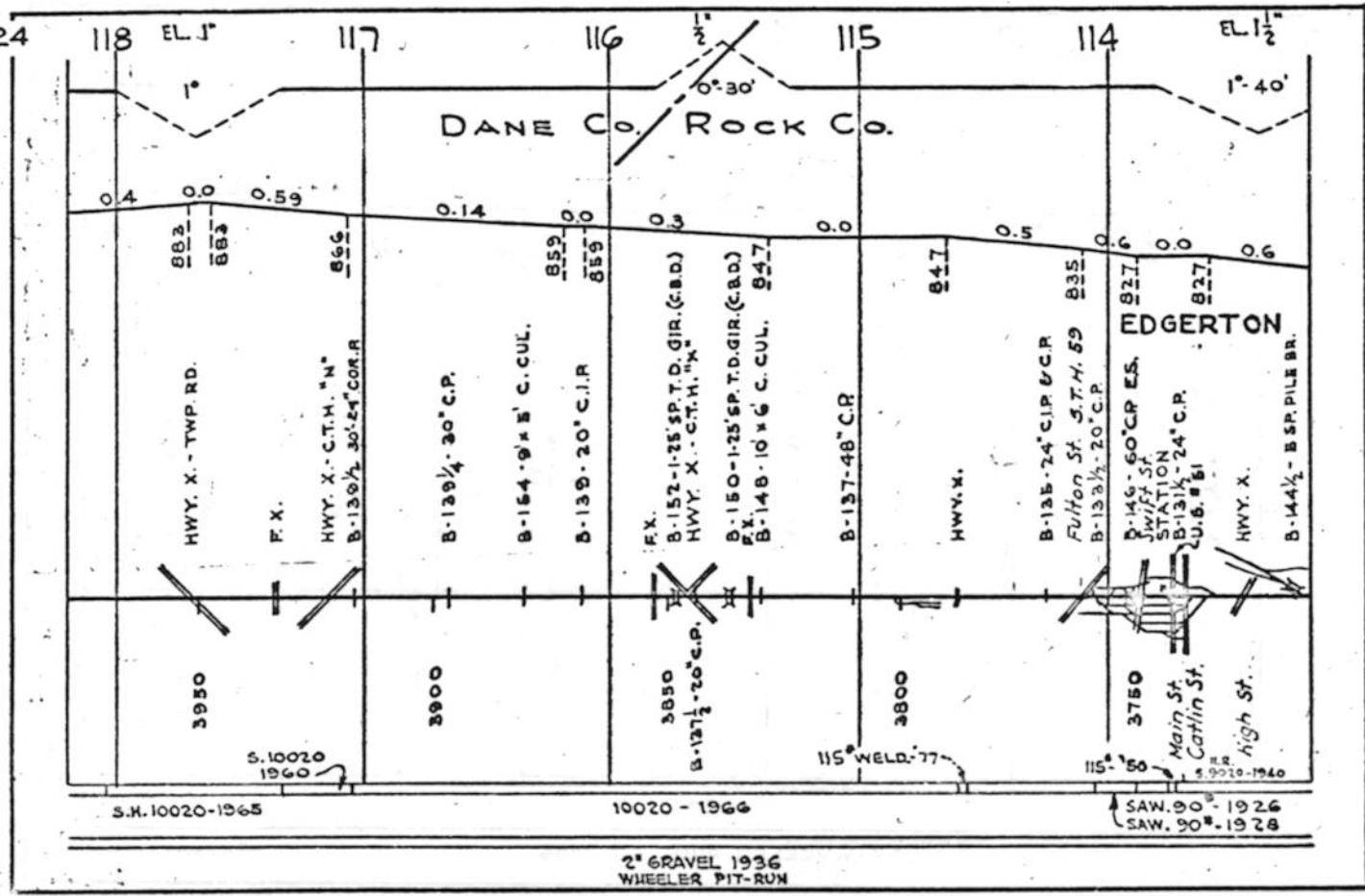

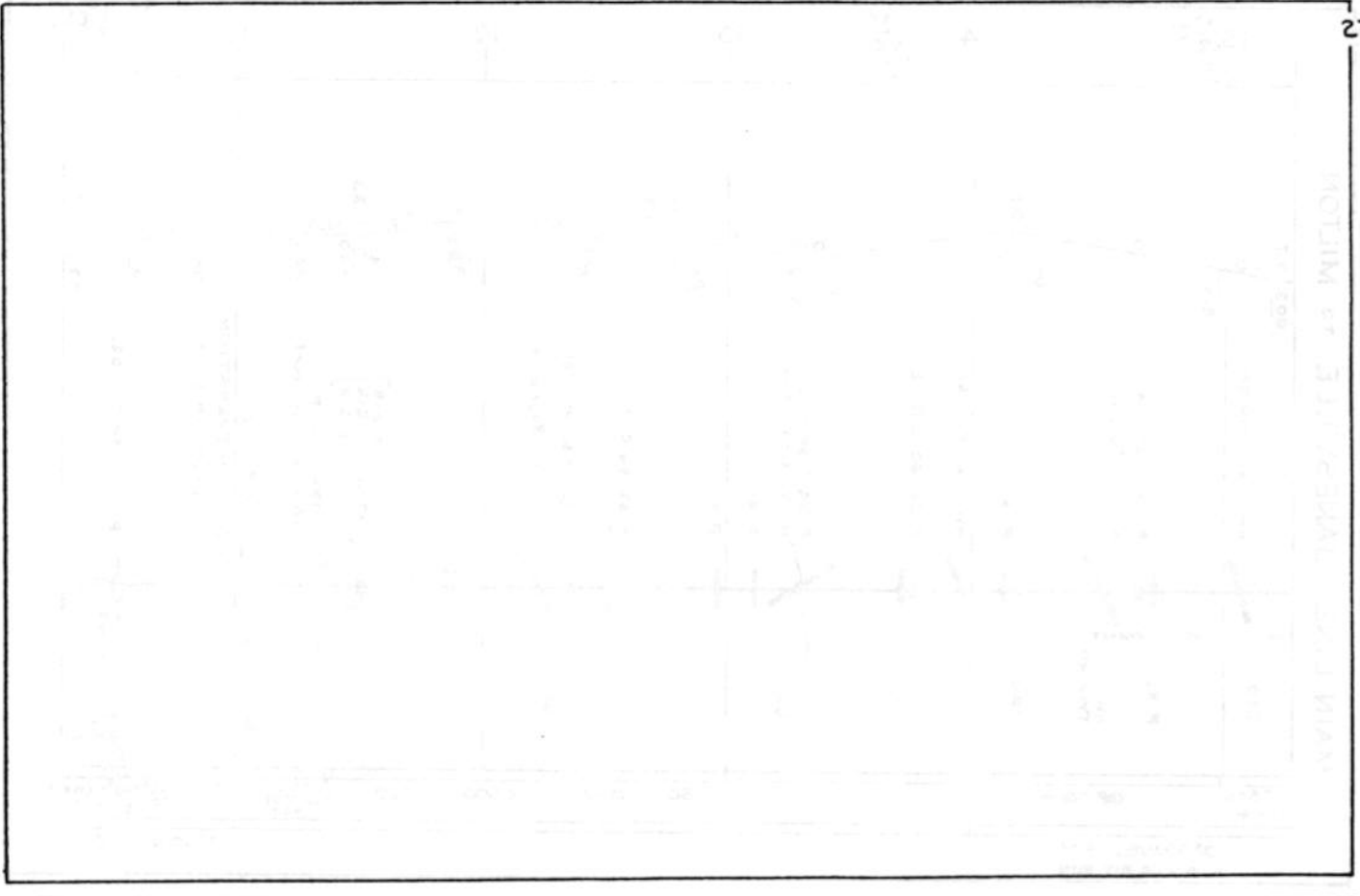
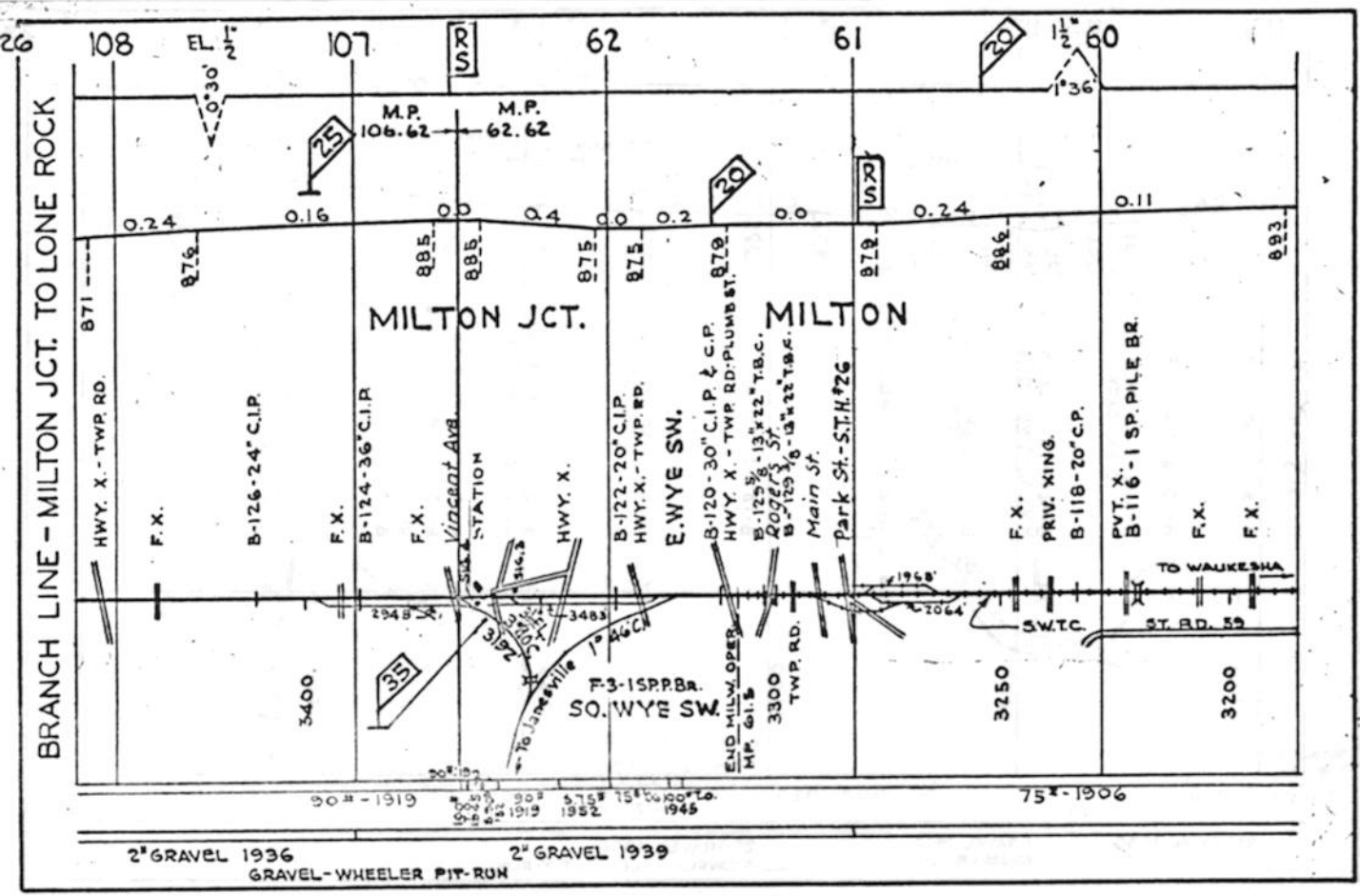







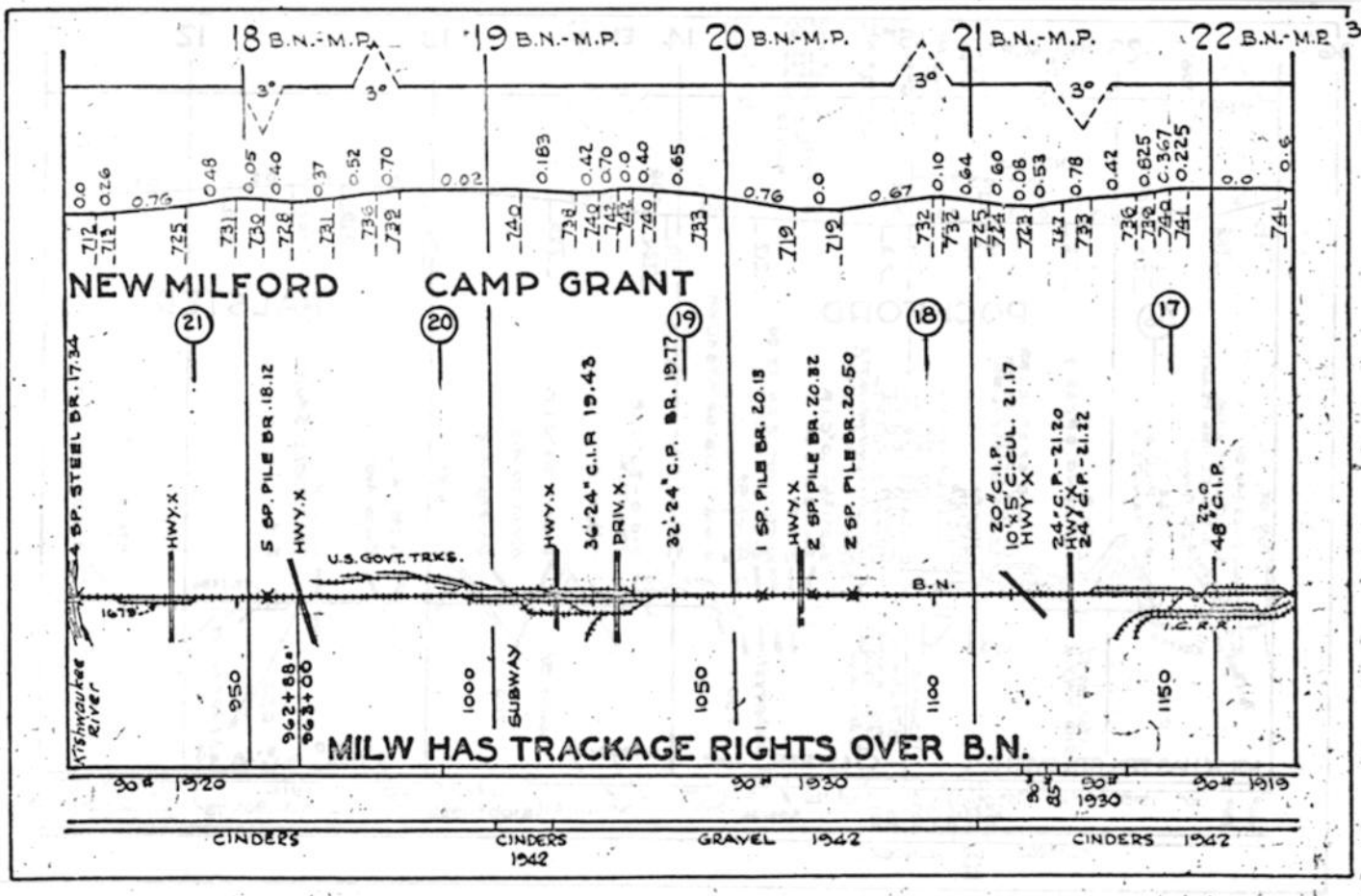
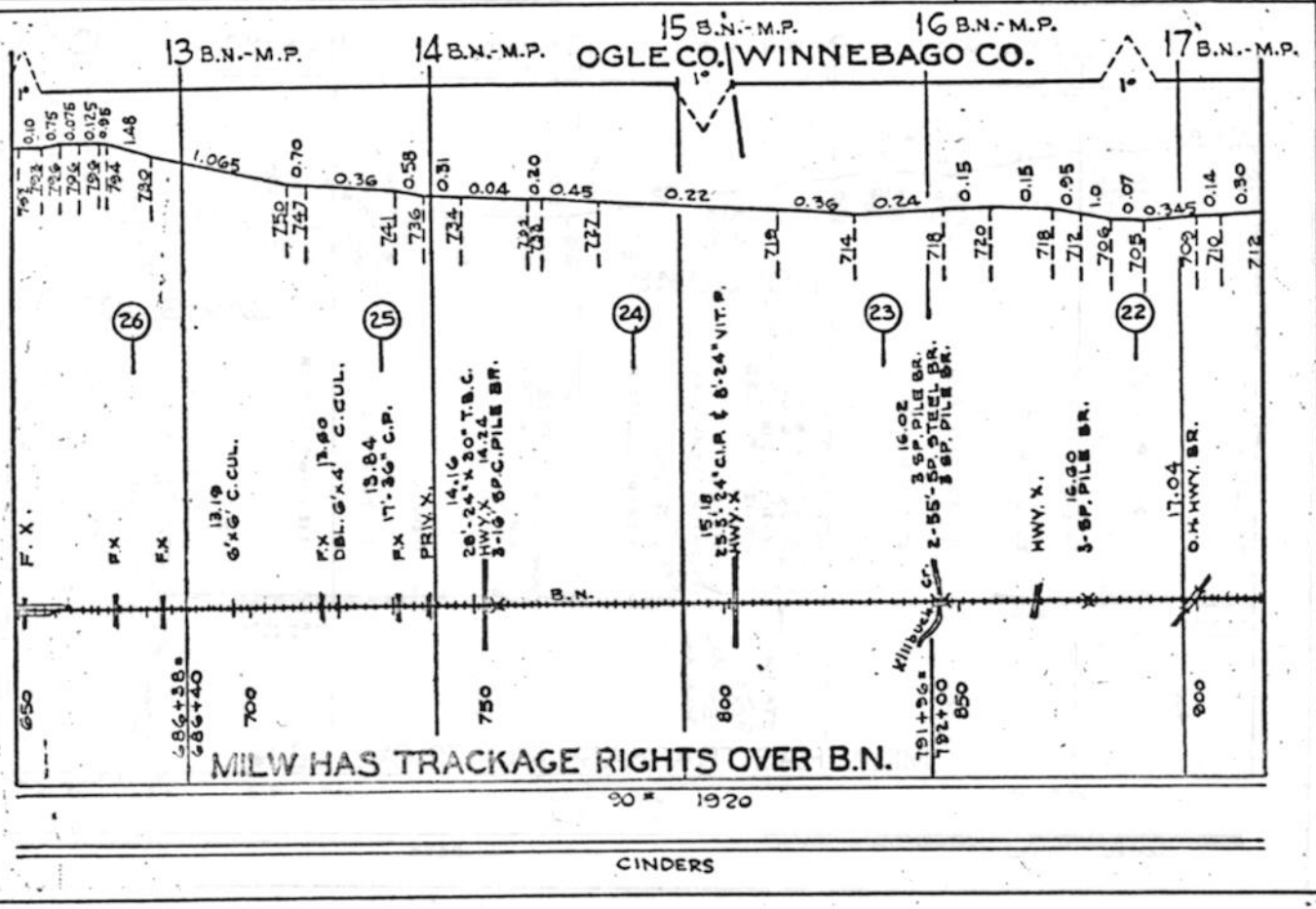









JANESVILLE TO DAVIS JCT.

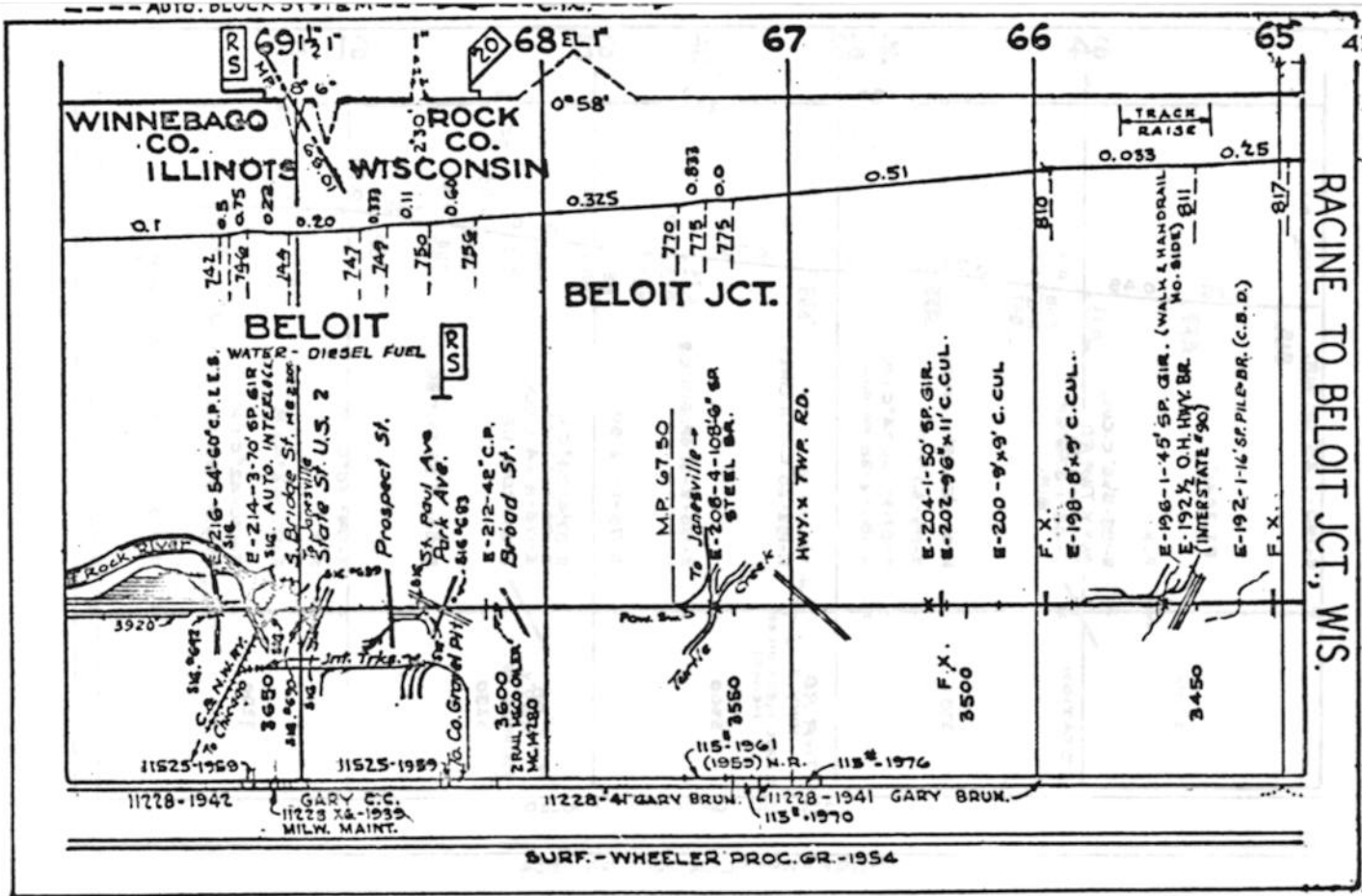
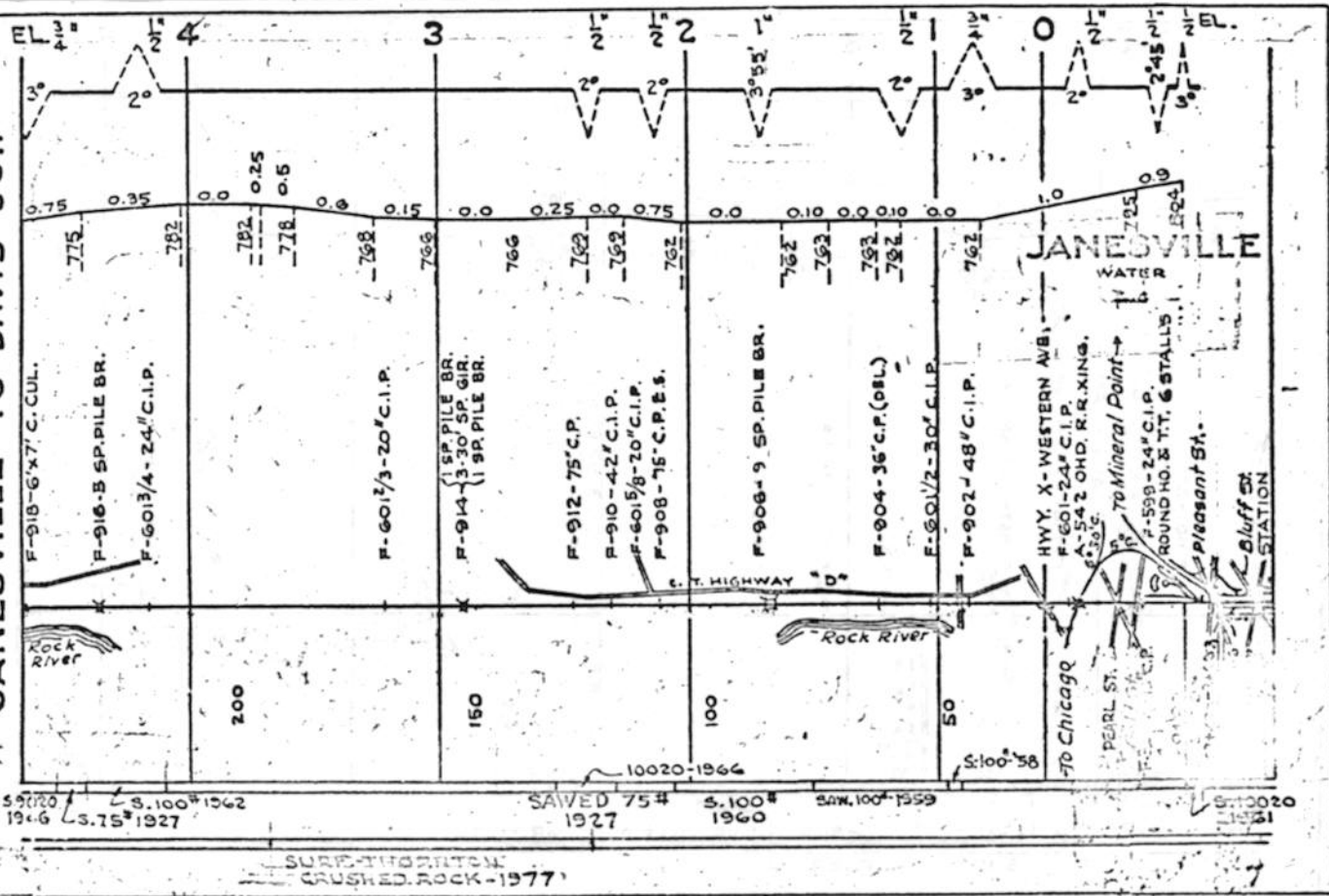

RACINE TO BELOIT JCT., WIS.

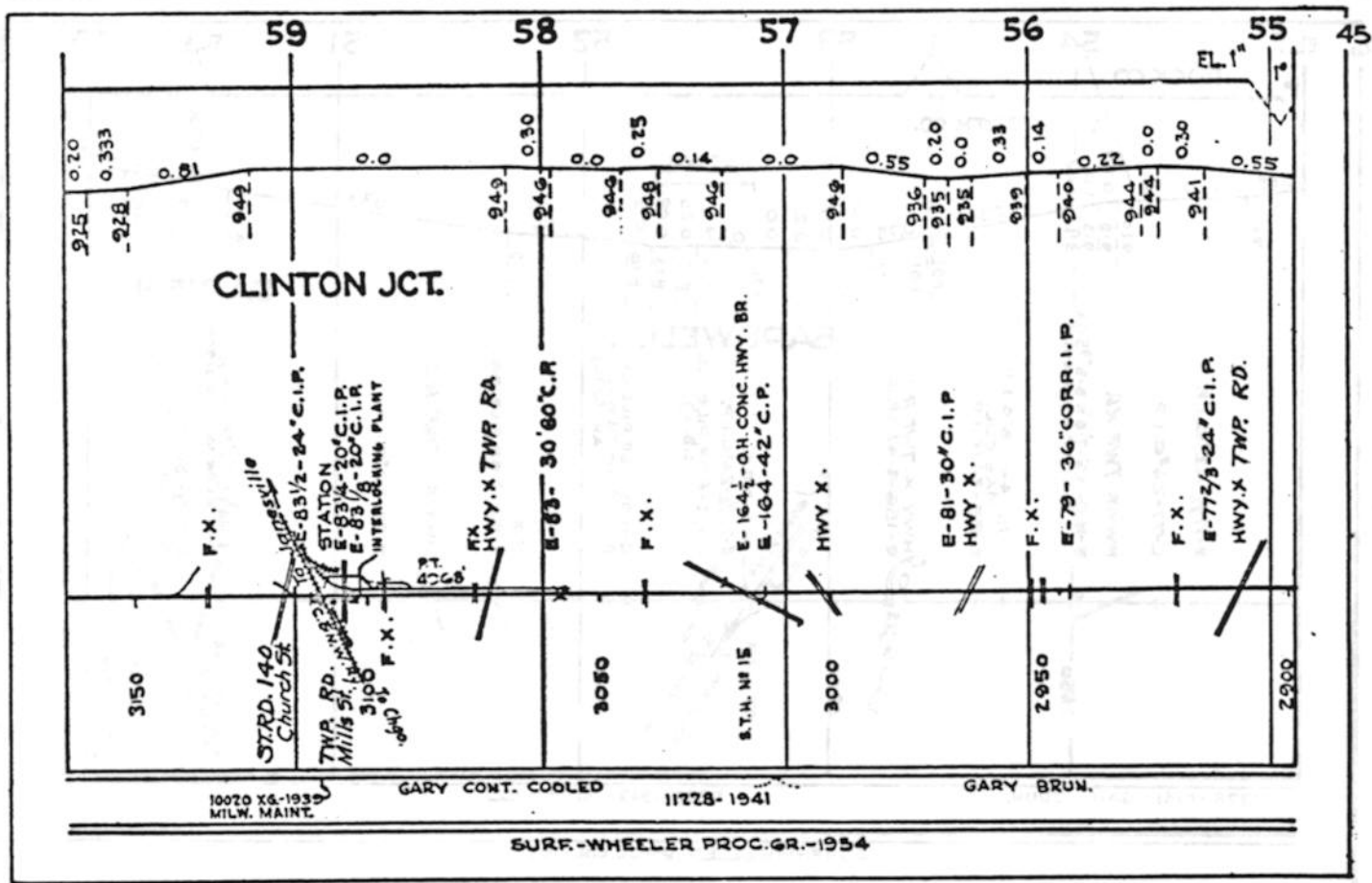
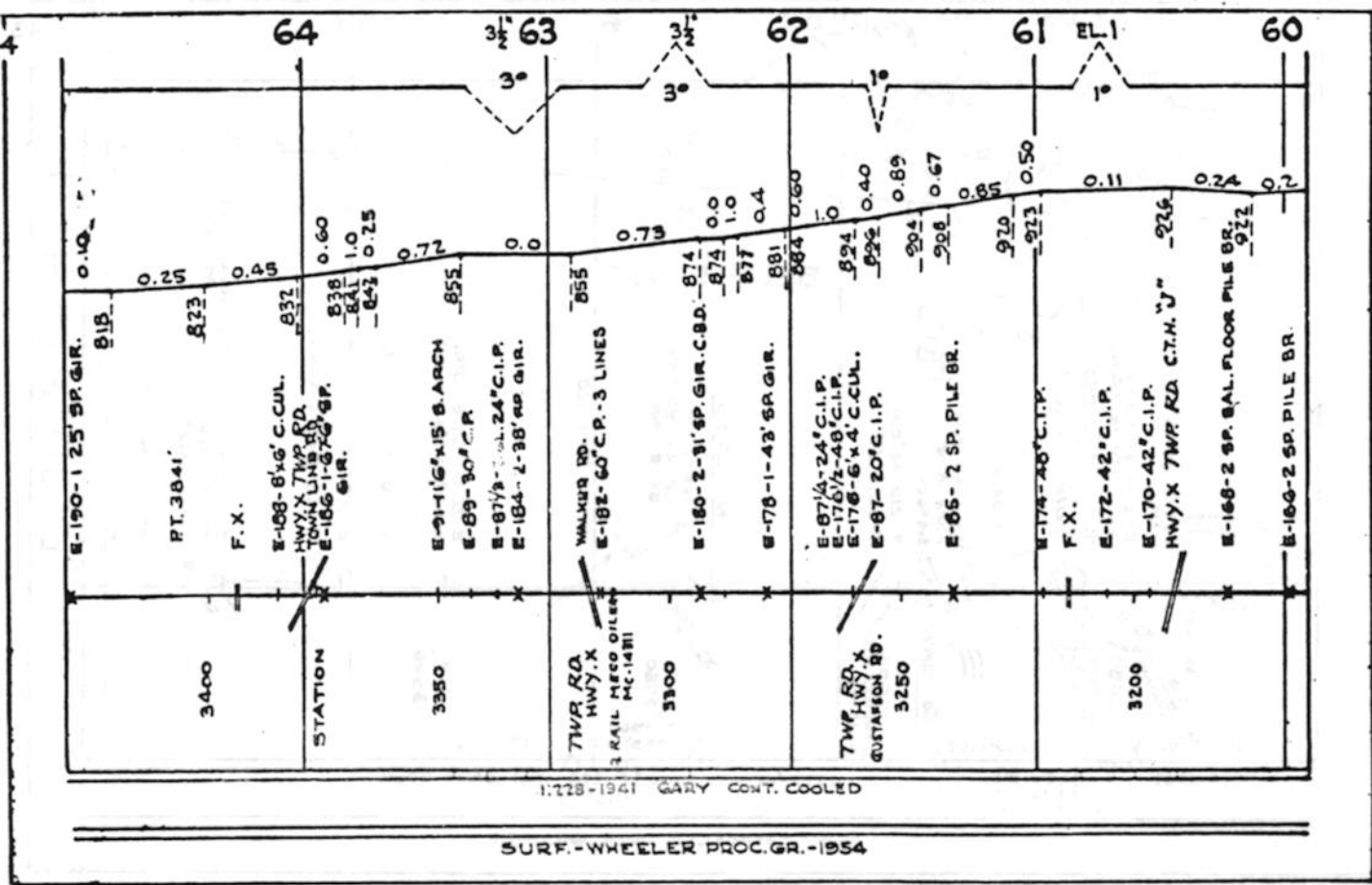

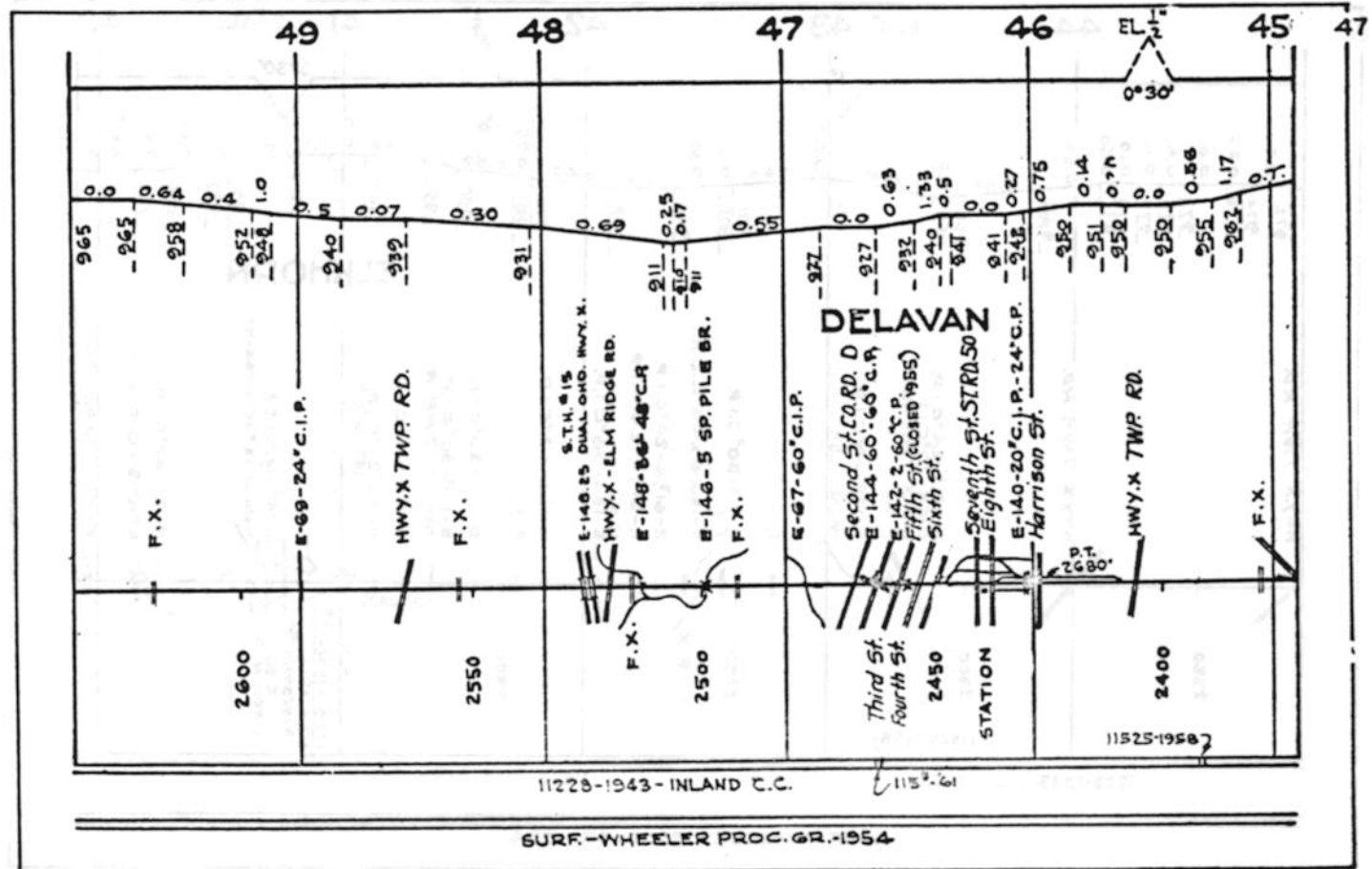
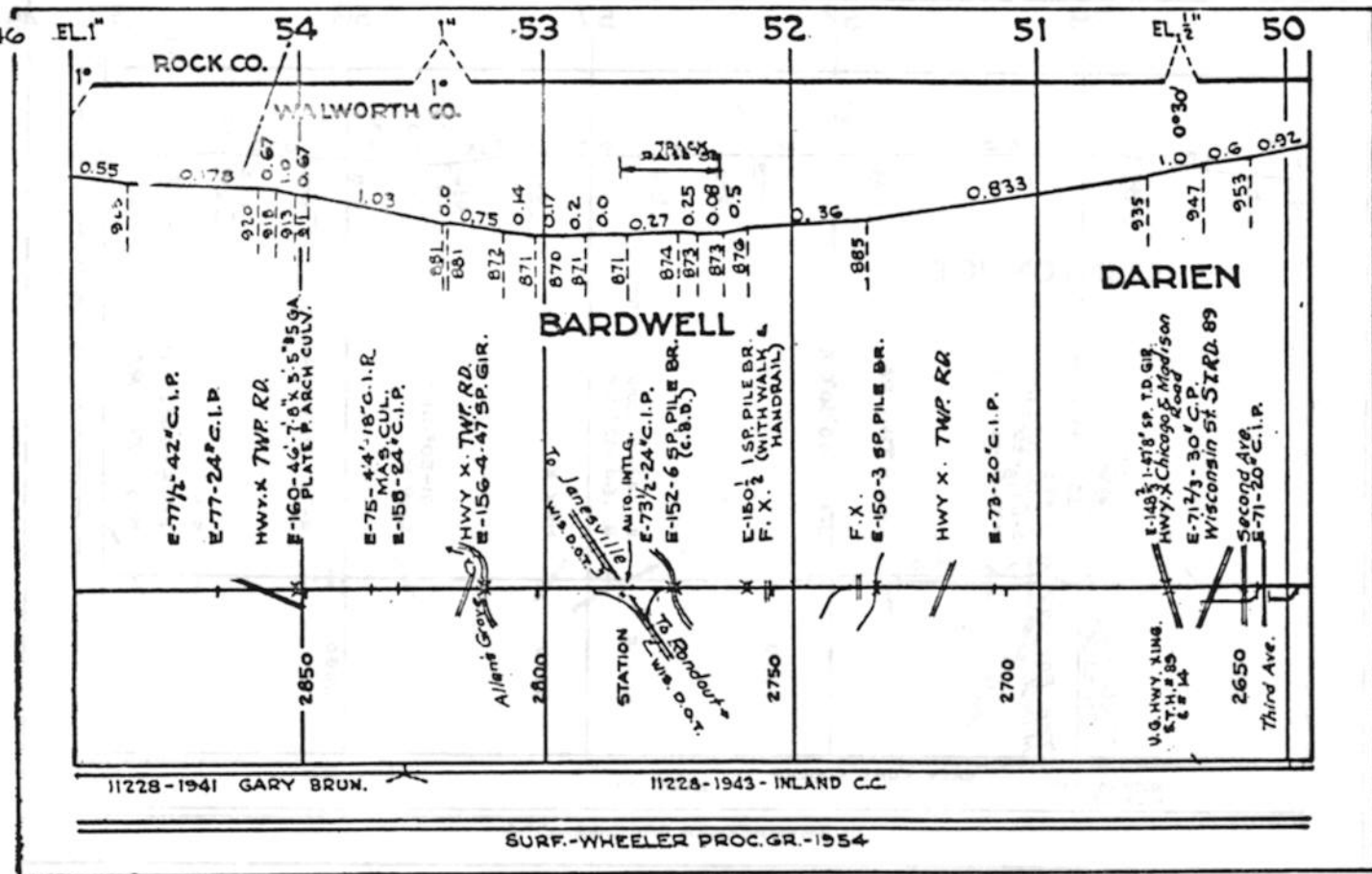

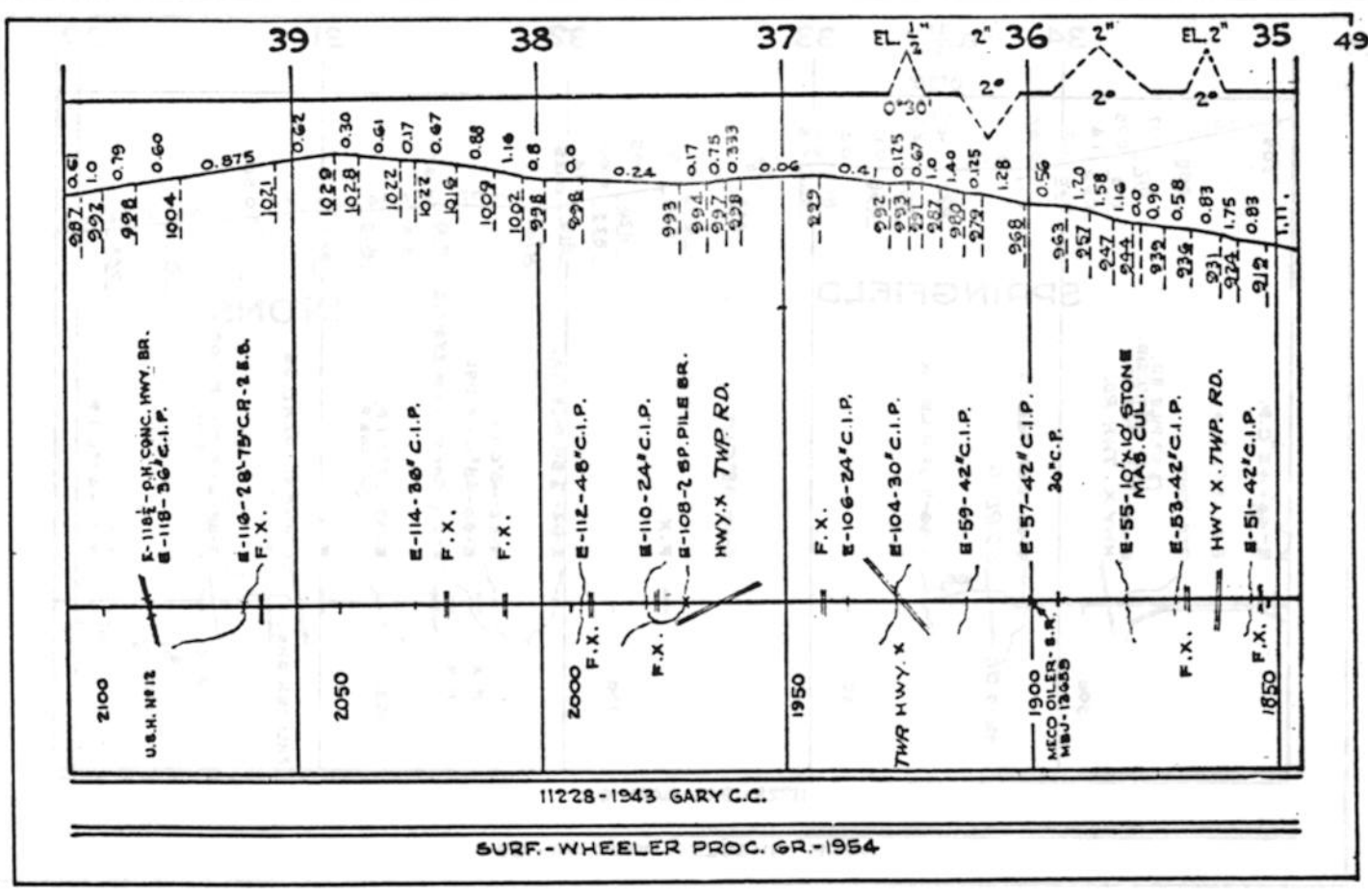
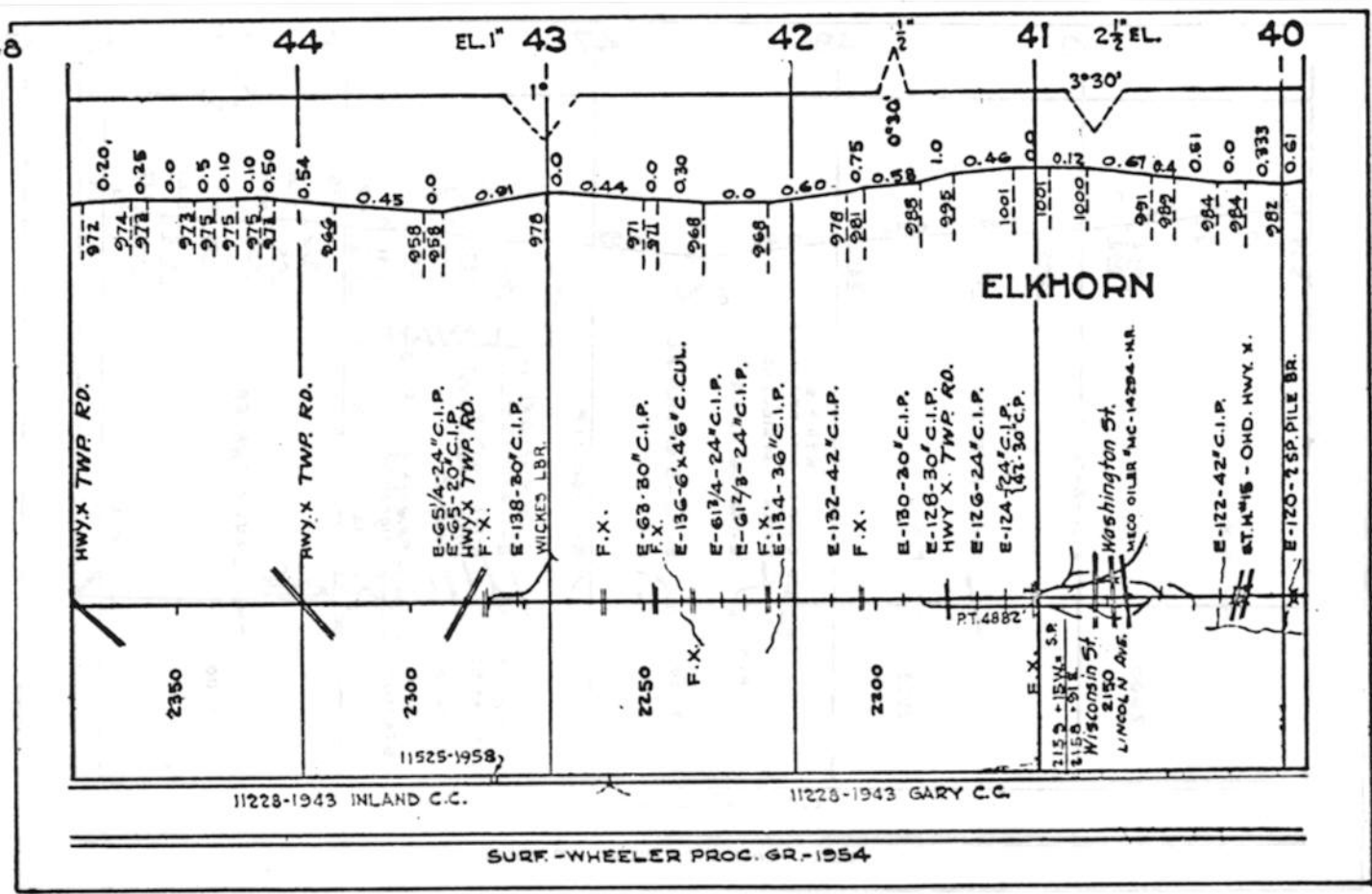

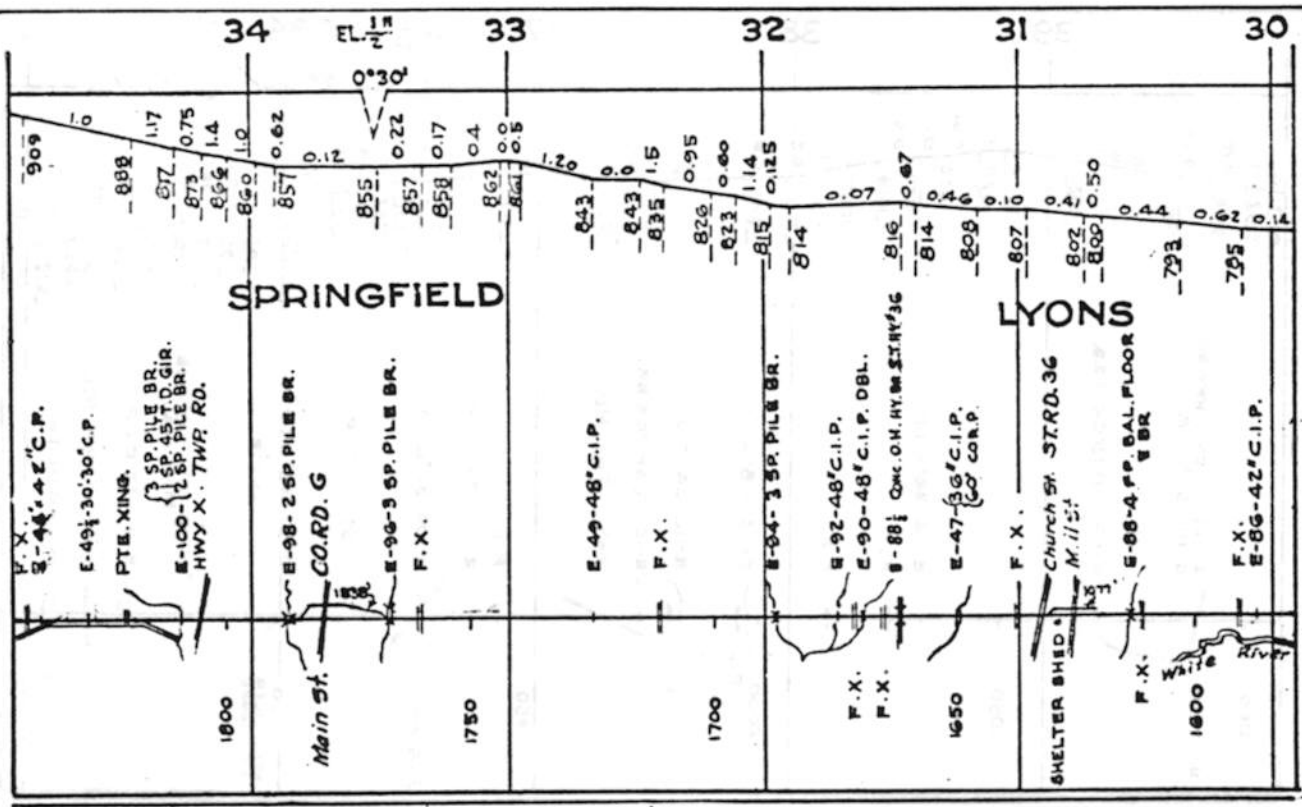

11228-1943-GARY C.C.

SURF.-WHEELER PROC. GR.-1954

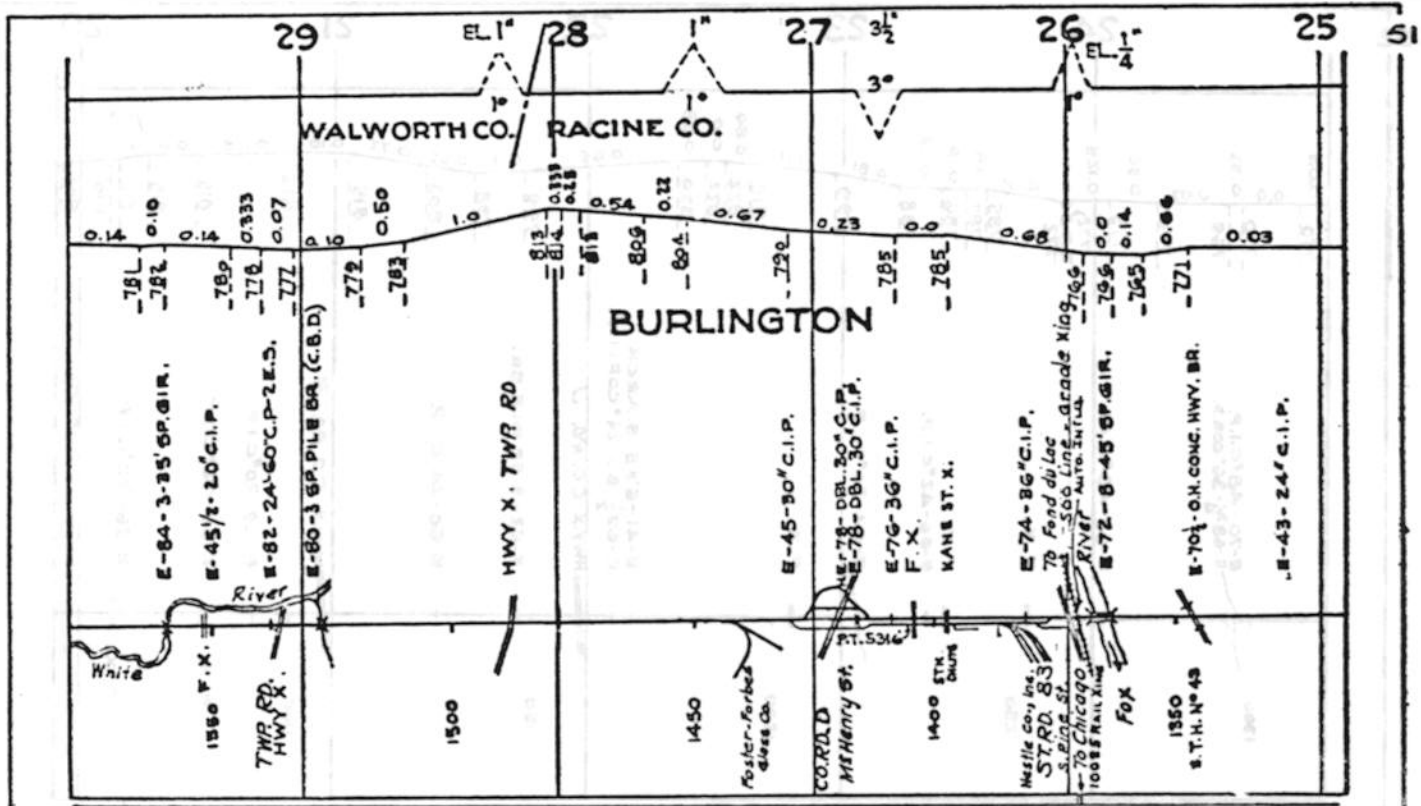

11228-1943 GARY C.C.

11228 XING 1962  
500' MAINT.

SURF.-WHEELER PROC. GR.-1954



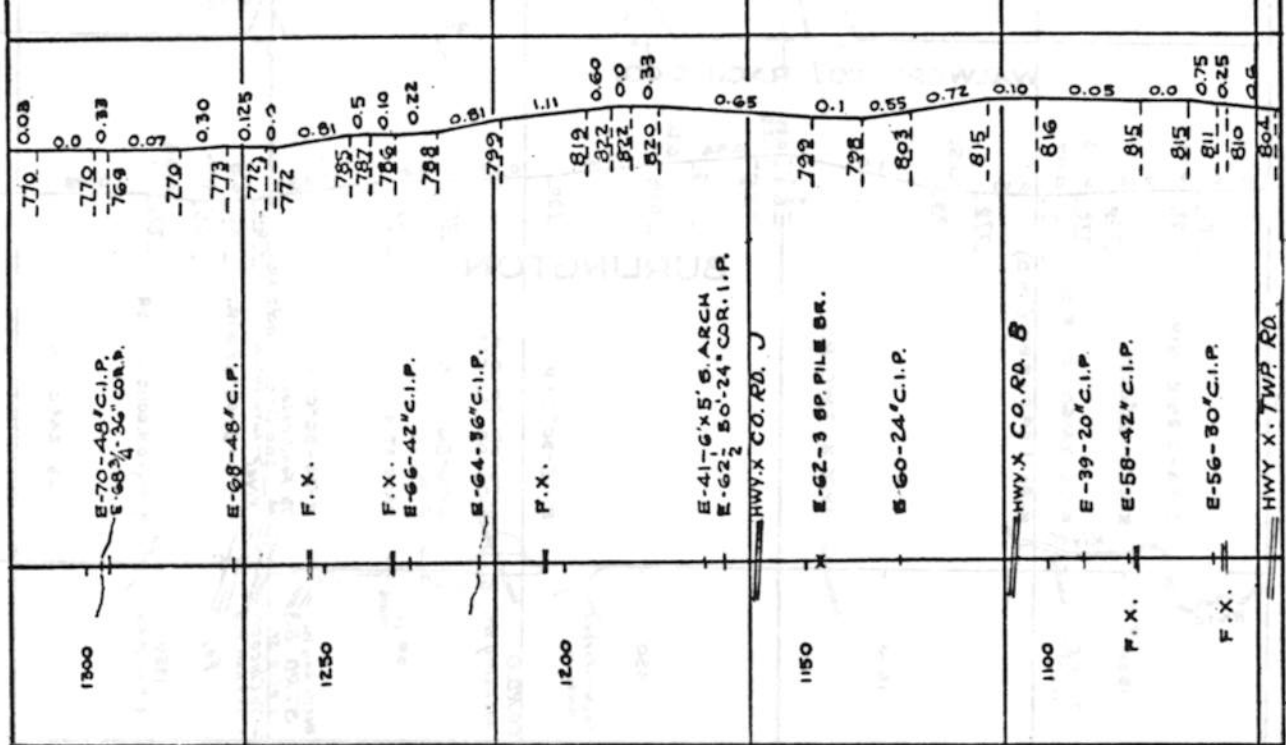

11223-1943 GARY C.C.

112-43 INL.CC

SURF.-WHEELER PROC. GR.-1954

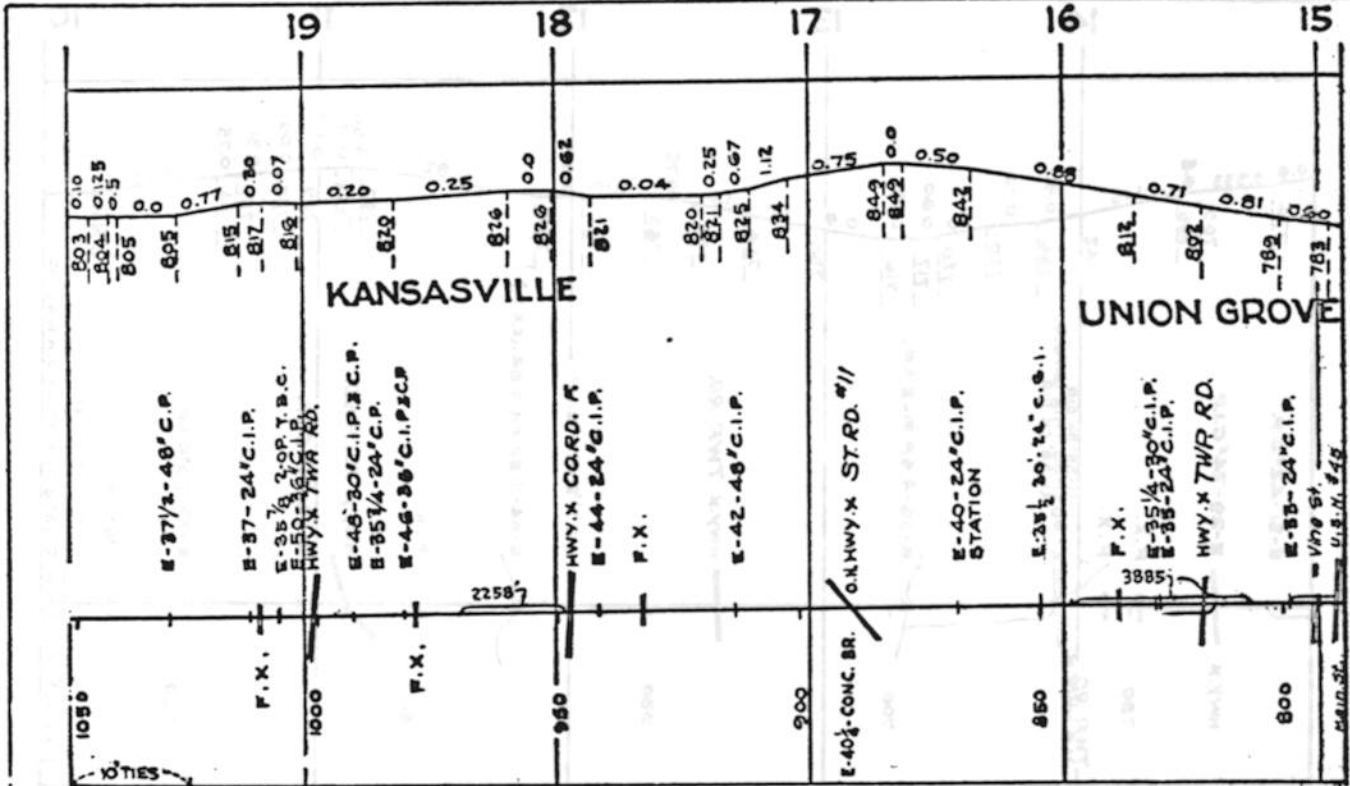

11228-1943 INLAND C.C.

115-1959

SURF. WHEELER PROC. GR.-1954

SURF.-WHEELER PROC. GR.-1953

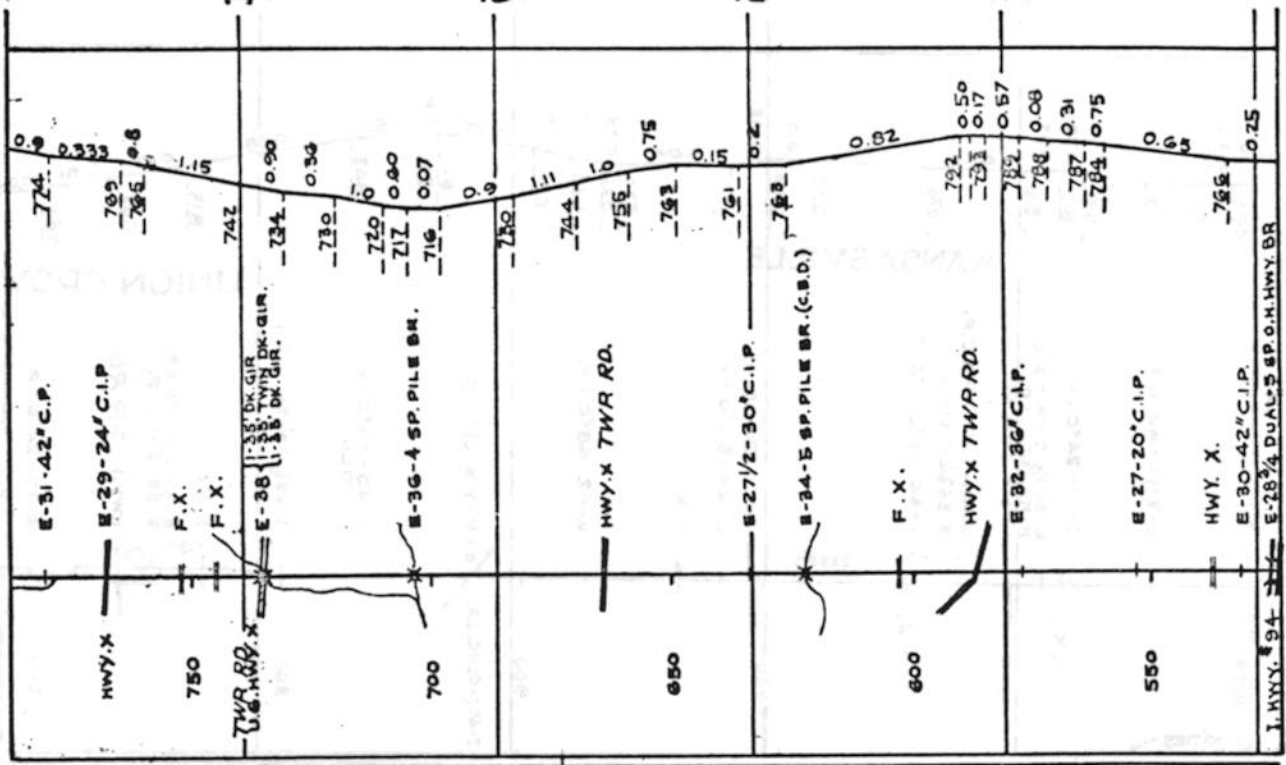

11228-1943 INLAND C.C.

11228-1943 GARY C.C.

SURF-WHEELER PROC. GR.-1953

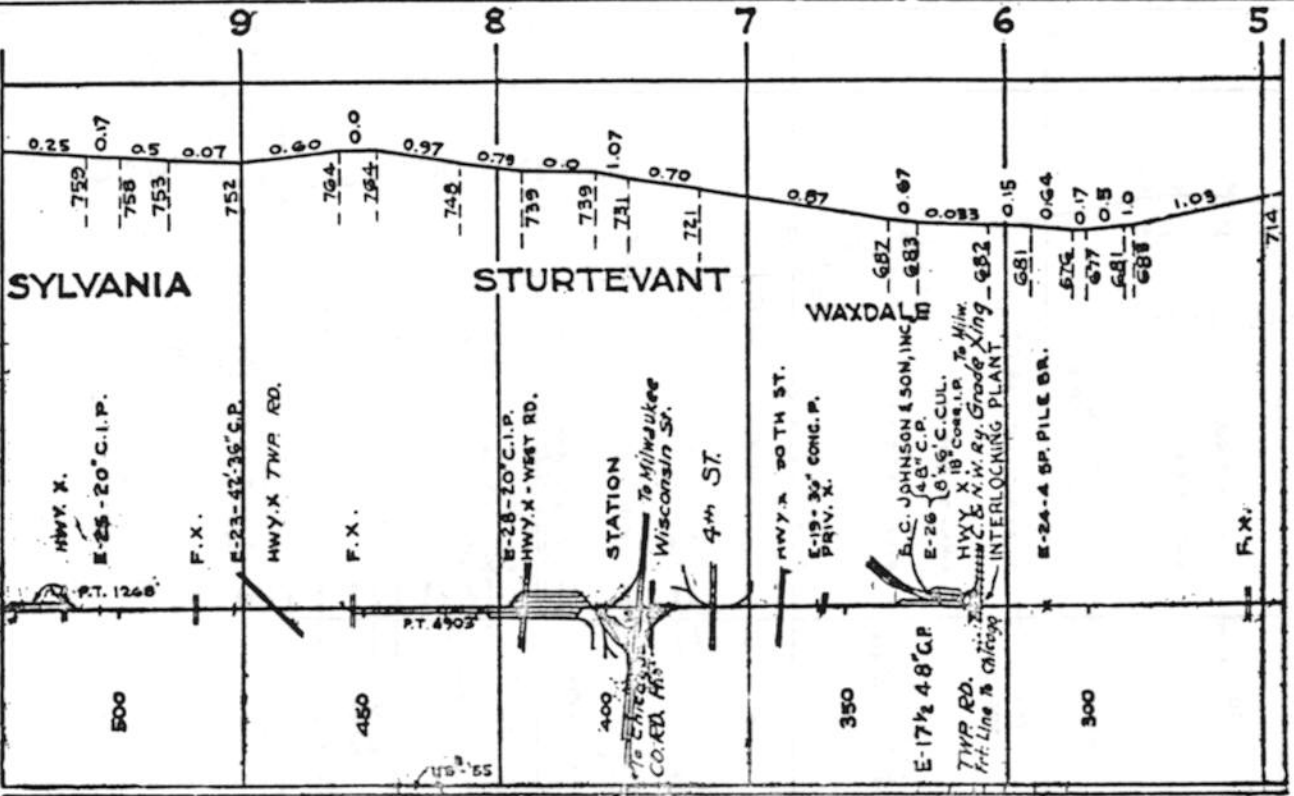

SYLVANIA

STURTEVANT

WAXDAL

11228-1943 GARY C.C.

5 9000-1945

5 9020-1945

SURF-WHEELER PROC. GR.-1953

4" GRAVEL 1943 BELOIT PROC.

4" GRAVEL 1945 BELOIT PIT-RUN

10035 XGS-1931 CENW MAINT.



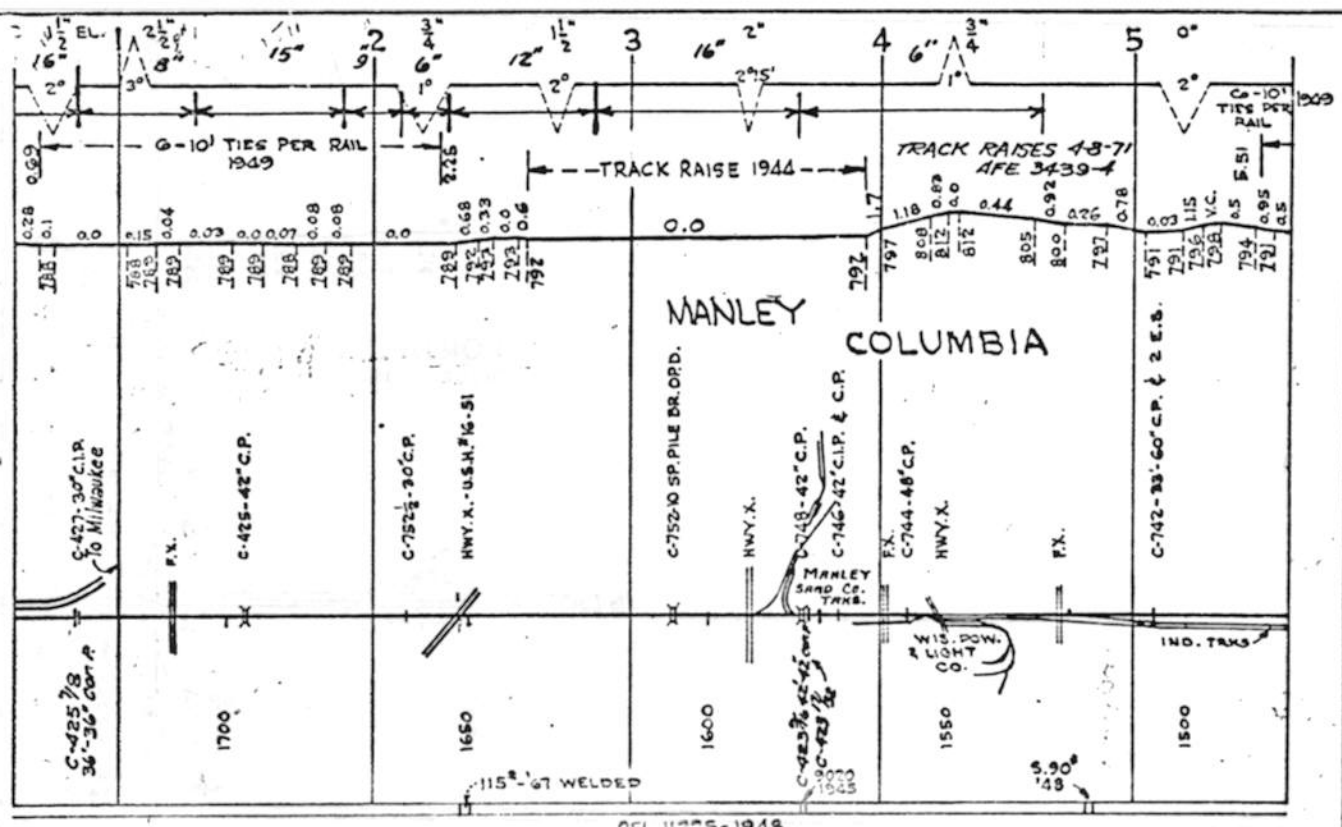

REL. 1125-1948  
39' RL

SURF. - WAUKESHA CR. STONE - 1974

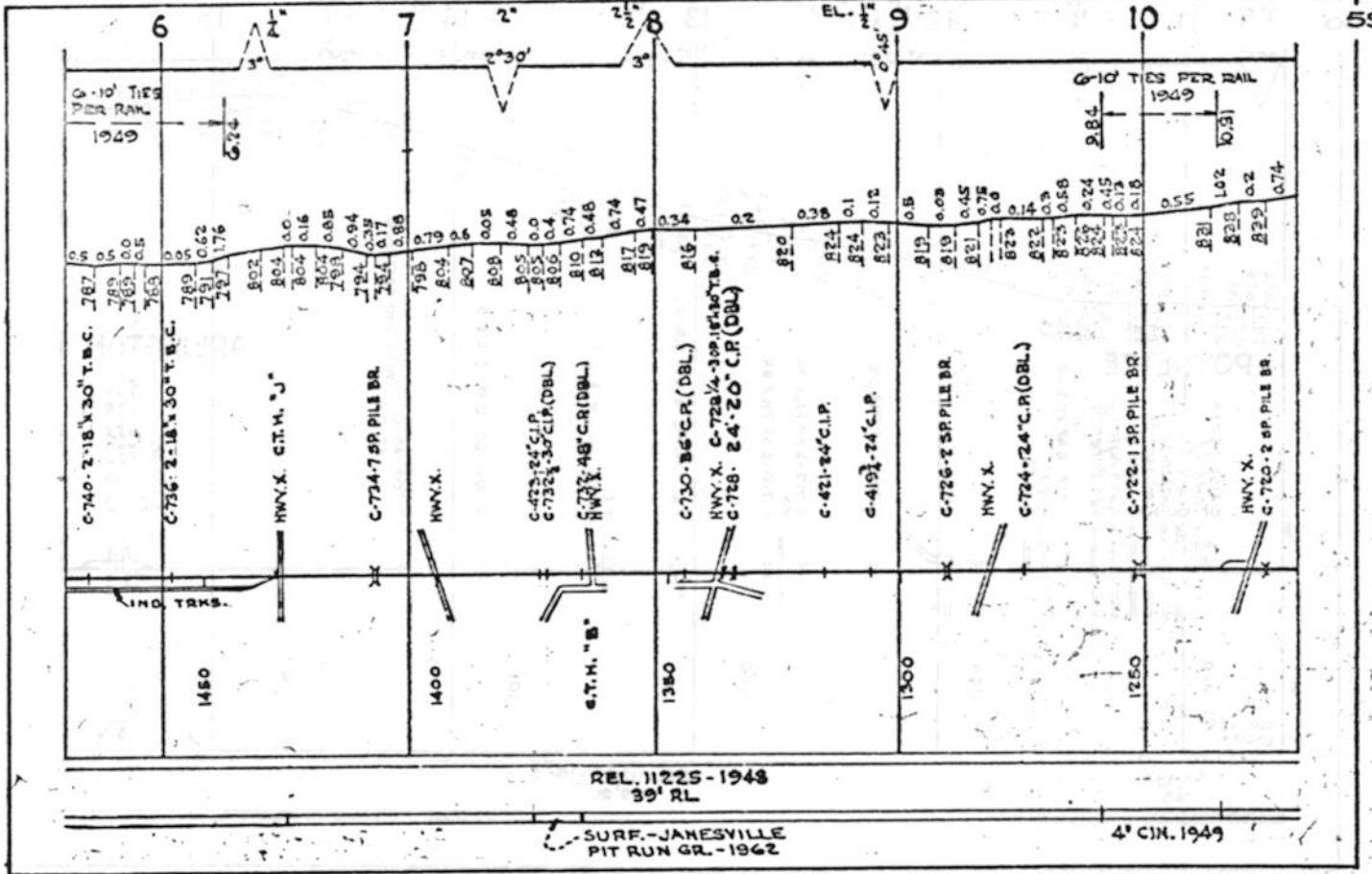

REL. 1125-1948  
39' RL

SURF. - JAMESVILLE  
PIT RUN GR. - 1962

4' CIN. 1949

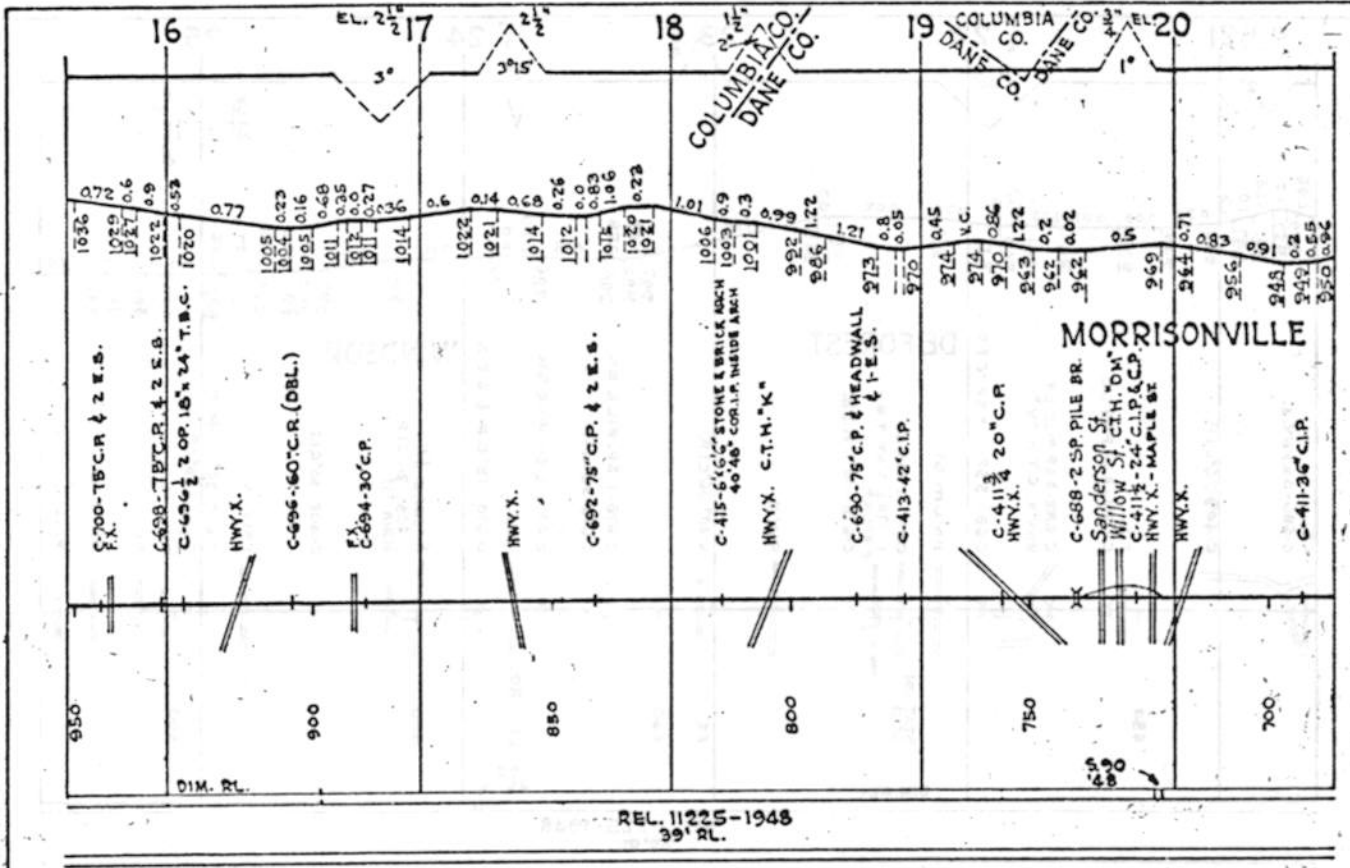
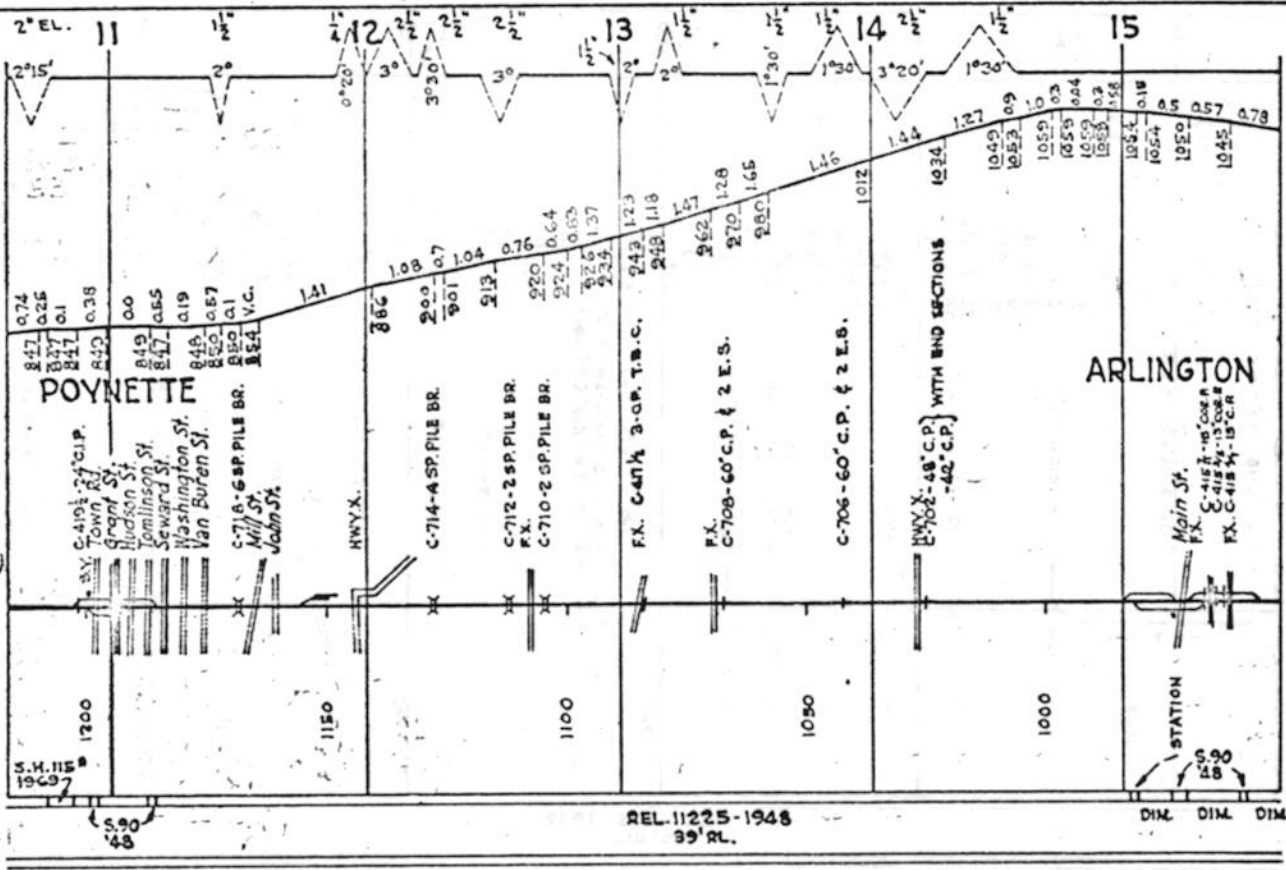

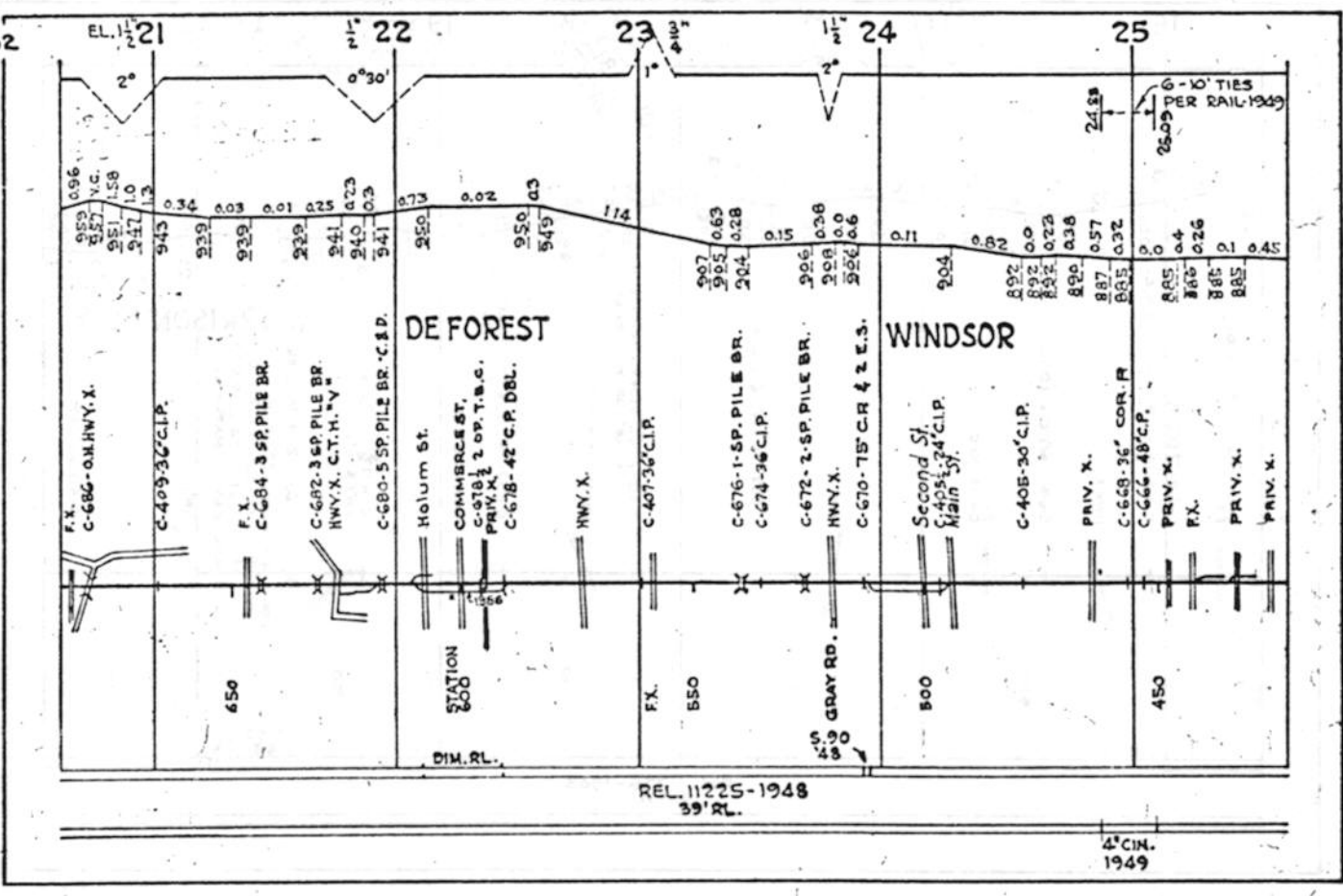

REL. 11225-1948  
39' RL.

4" CIN.  
1949

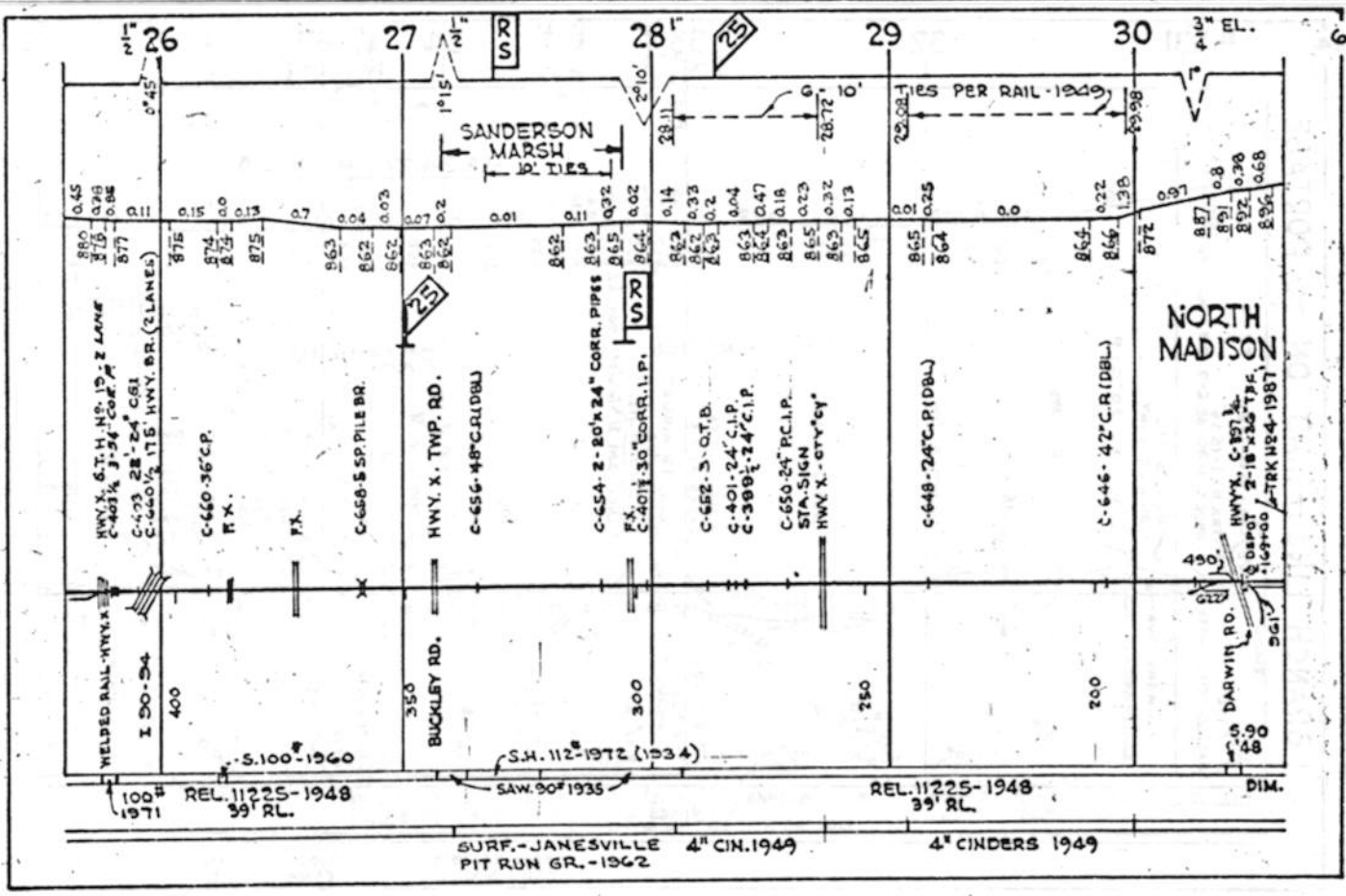

REL. 11225-1948  
39' RL.

REL. 11225-1948  
39' RL.

SURF.-JANESVILLE 4" CIN. 1949

4" CINDERS 1949

NORTH MADISON

HWY. X. C-897 1/2  
Depot 2-18x36 TYP.  
110x100 TRK N24-1987

DIM.

BRANCH LINE - MADISON TO PORTAGE

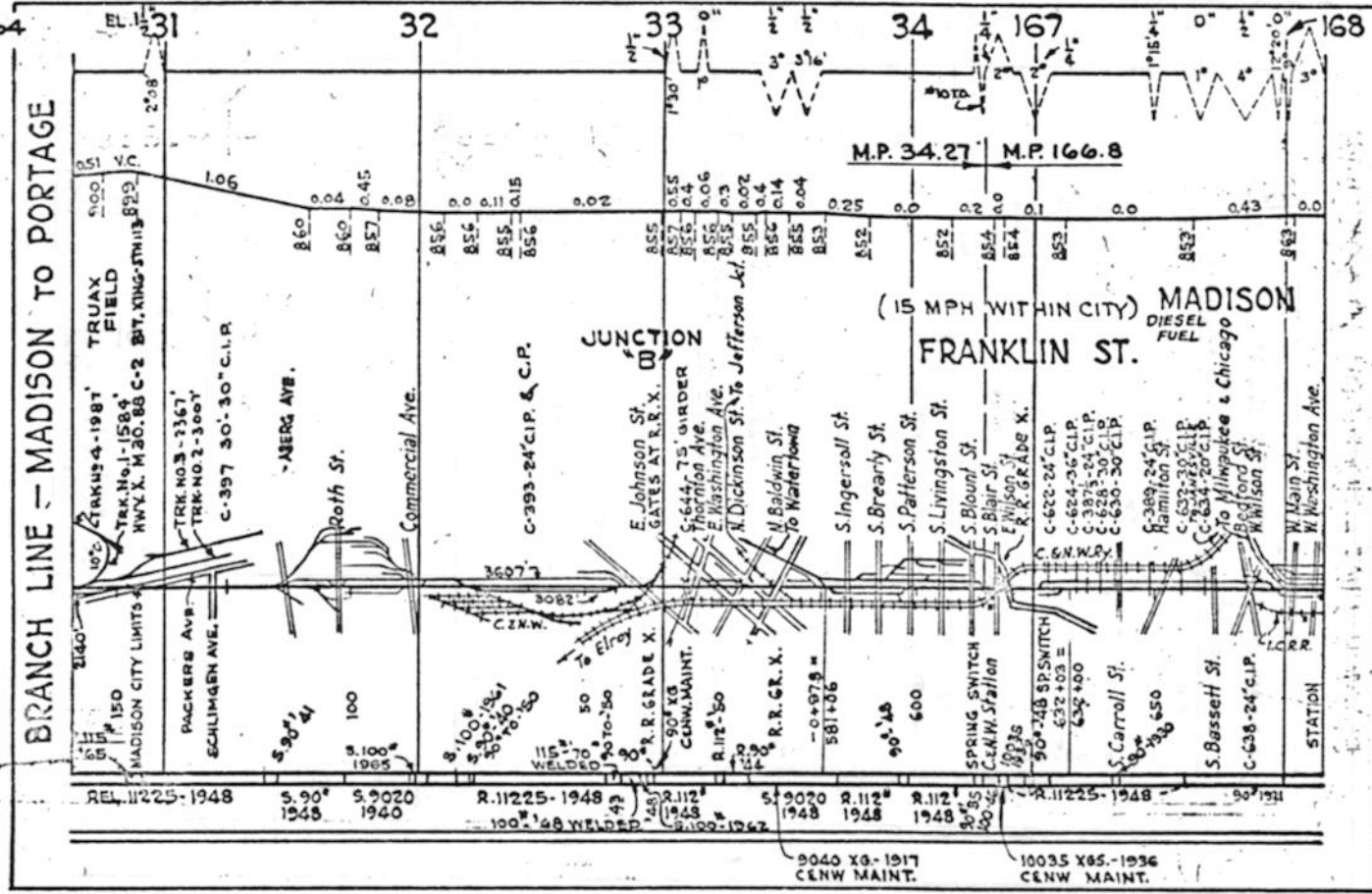

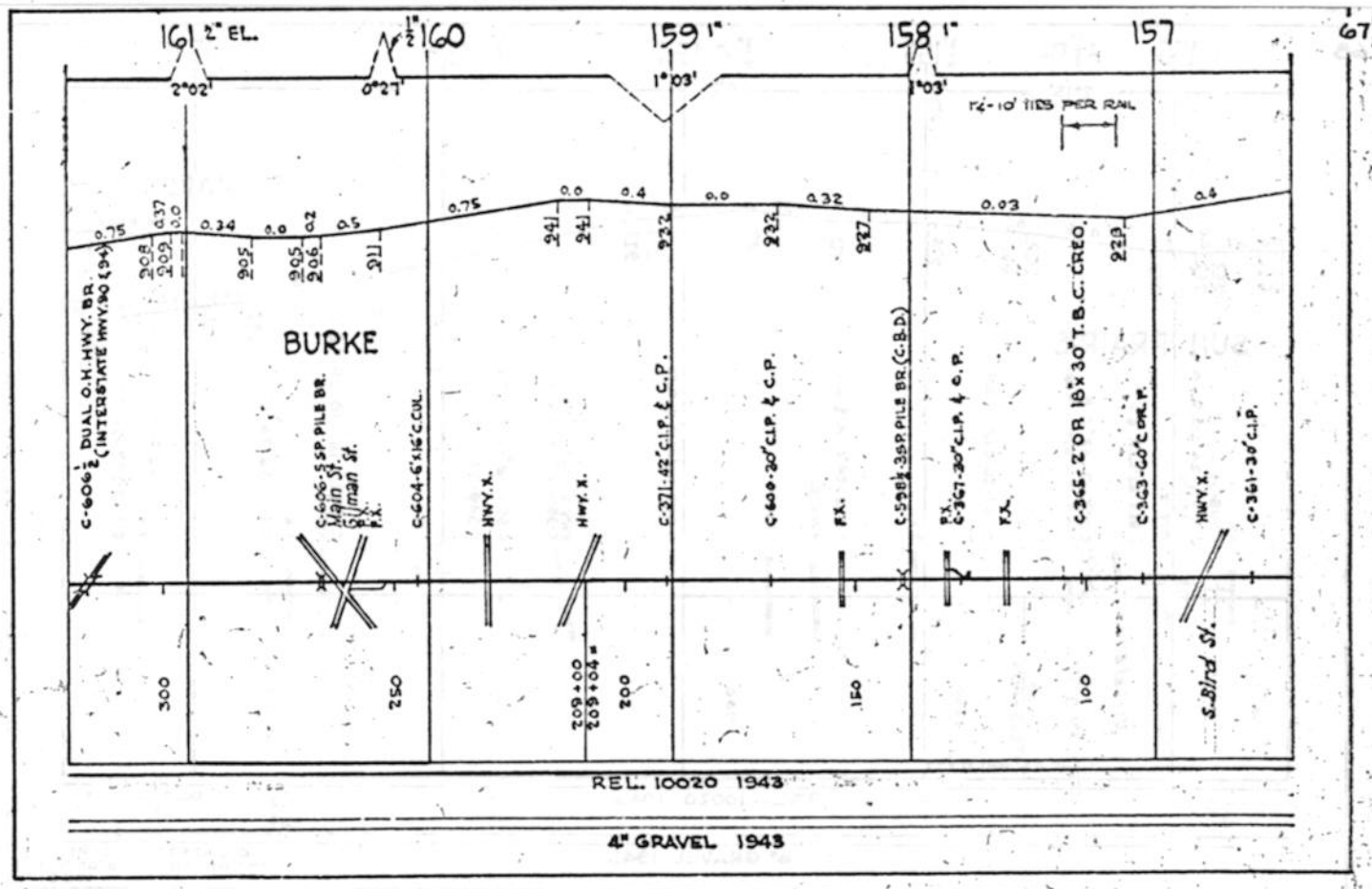
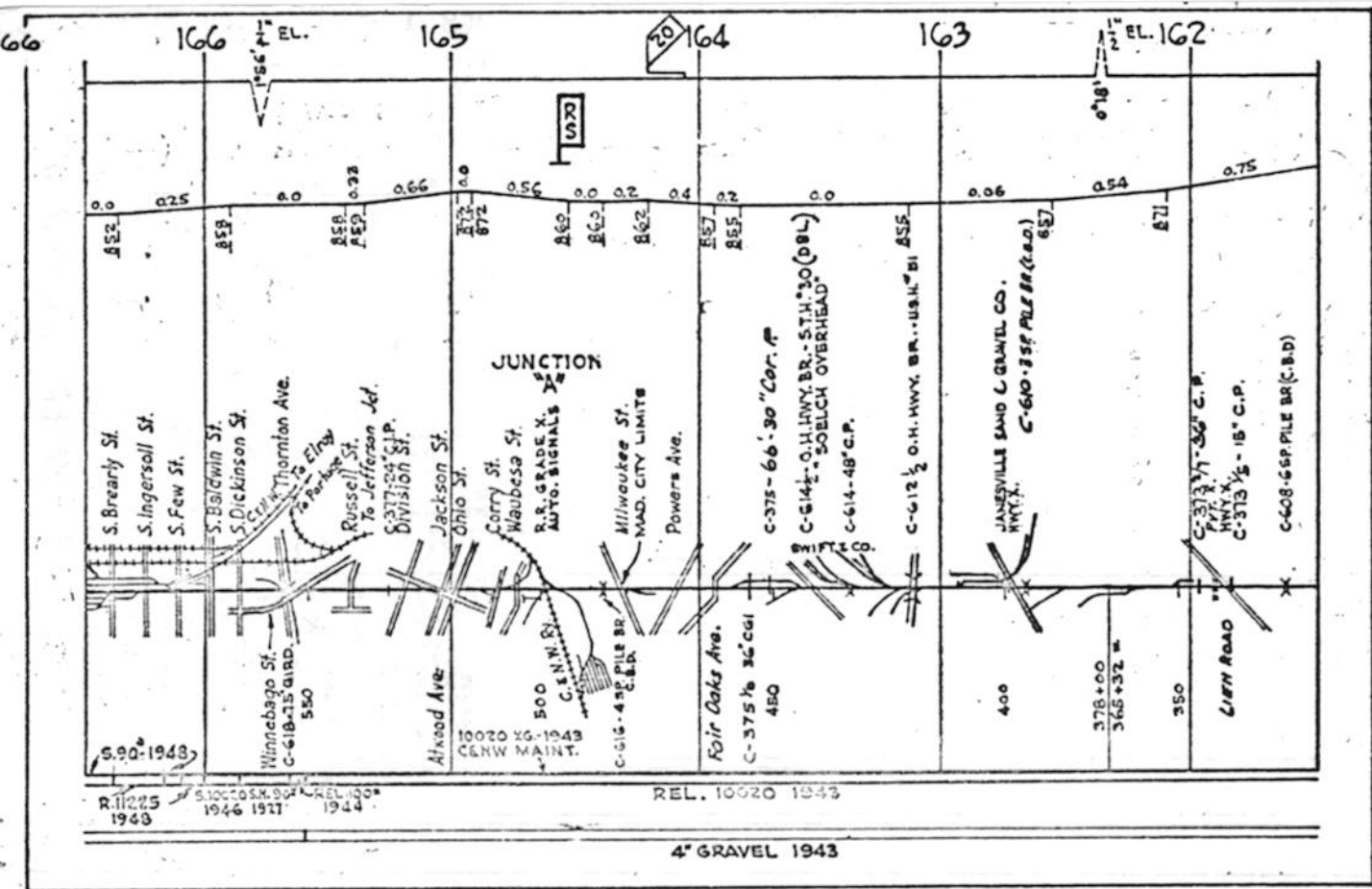











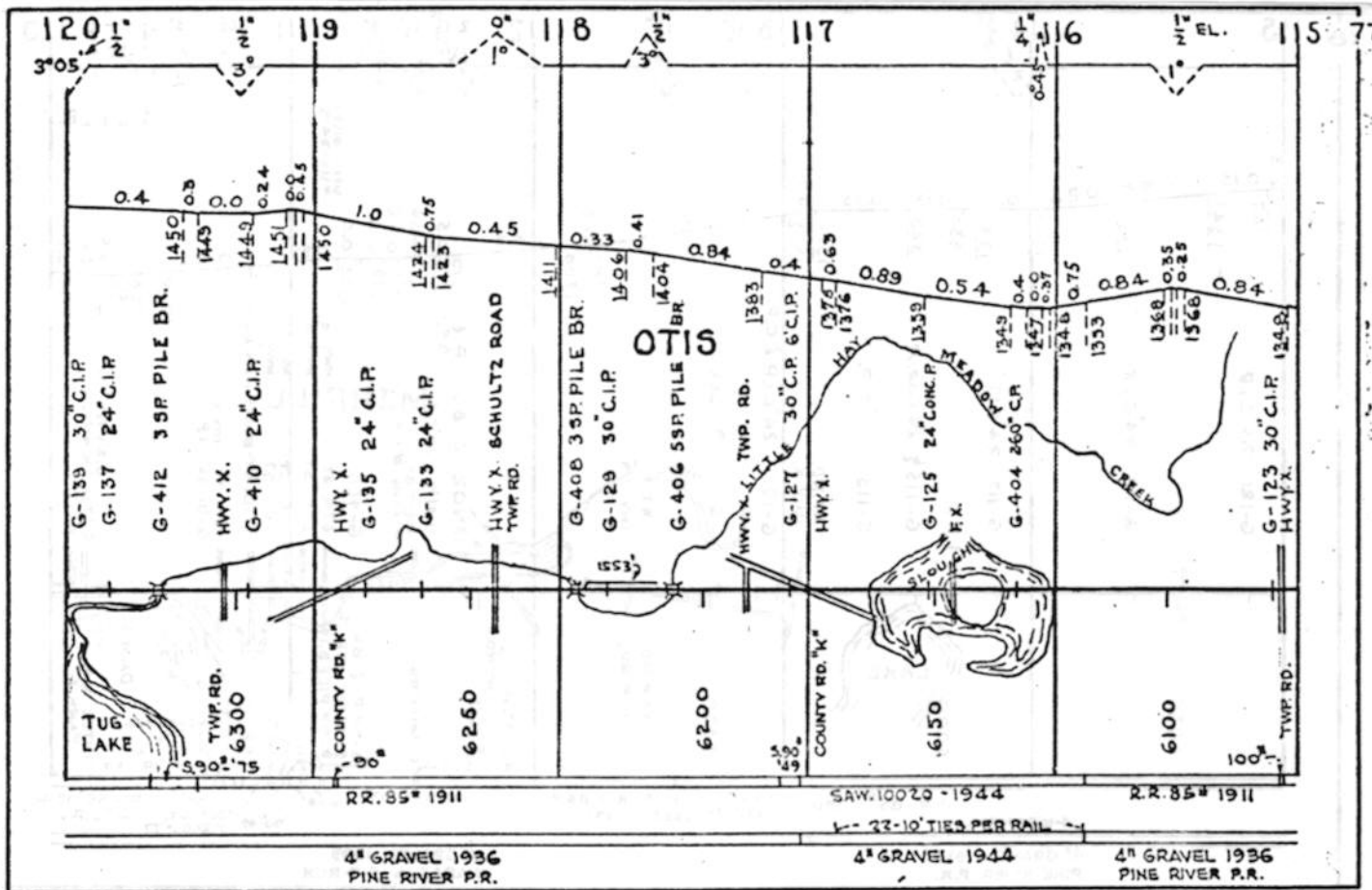
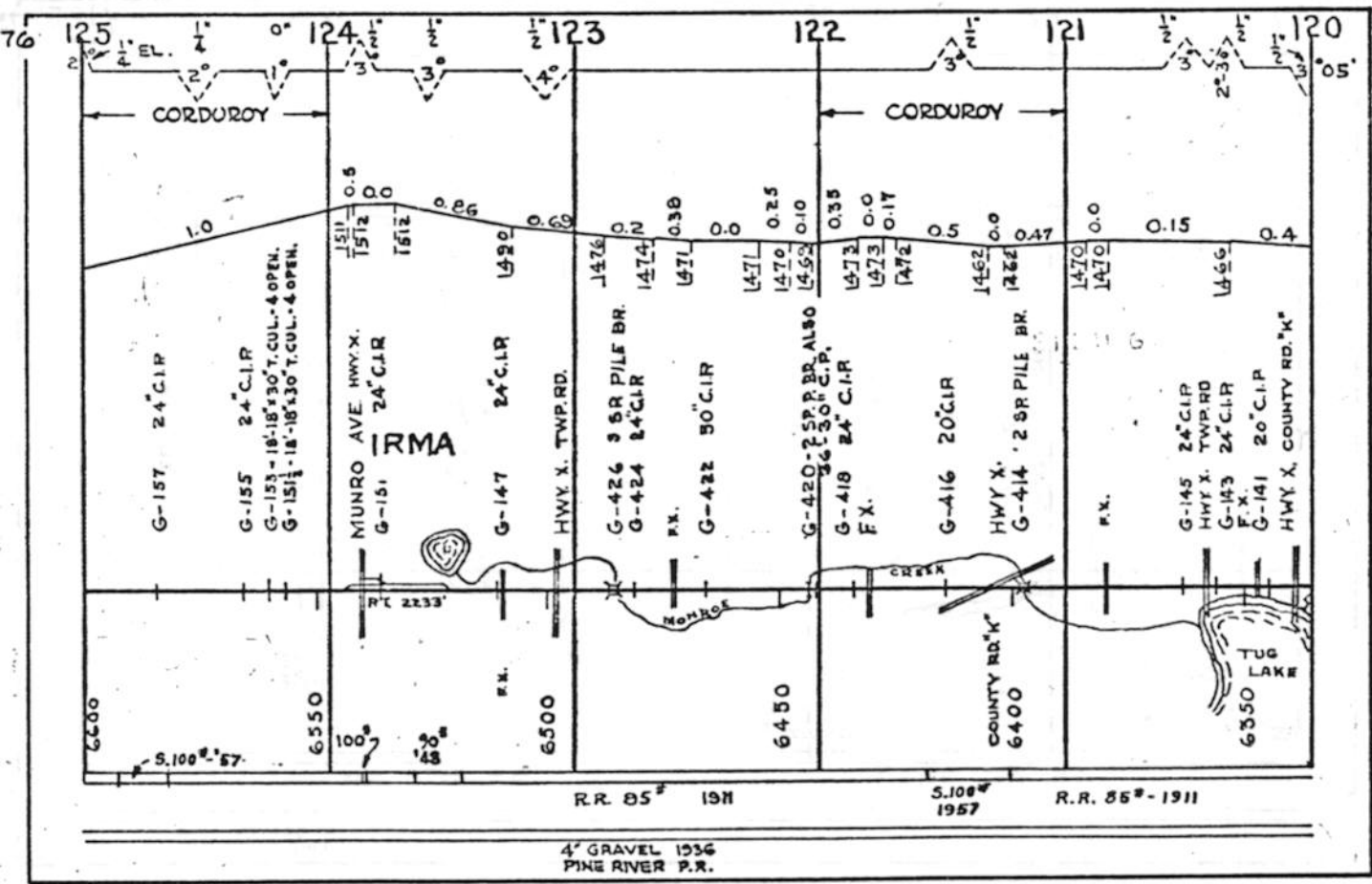



80 105 104 103 102 101 100

LINCOLN MARATHON CO.

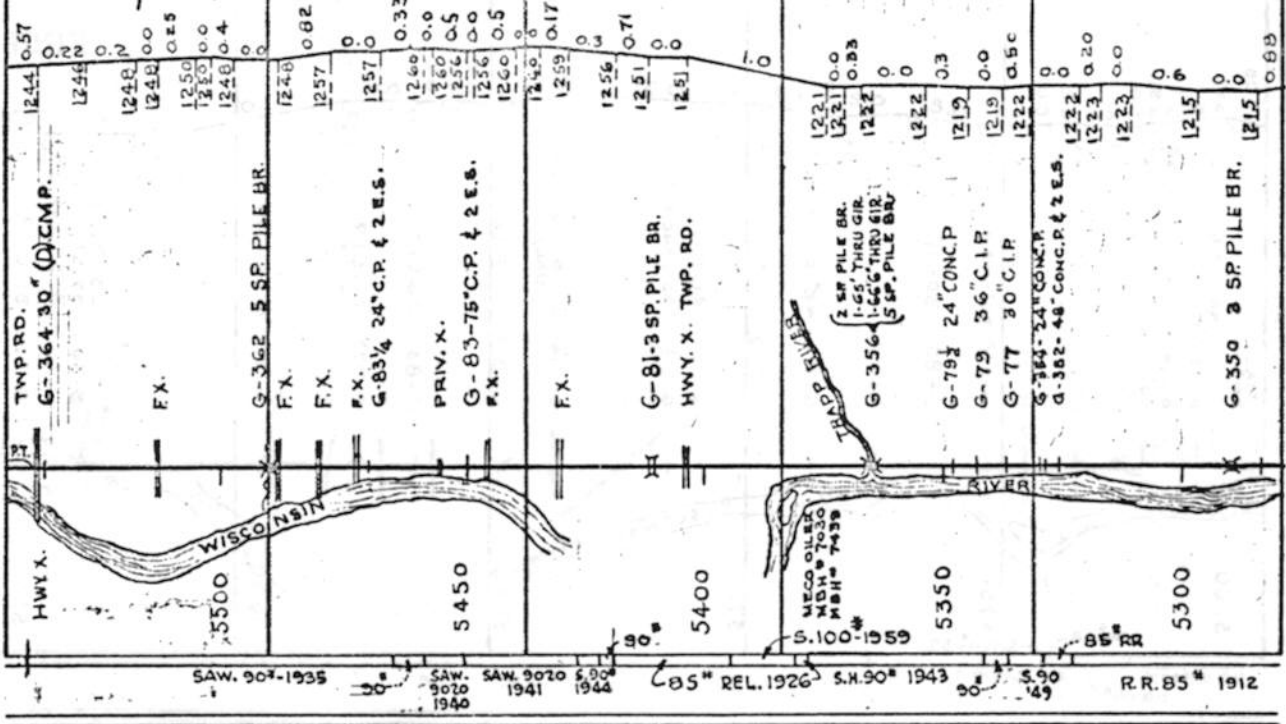

4" GRAVEL 1939  
WABASHA PIT-RUM

100 99 98 97 96 95

HEIGHTS

BROKAW

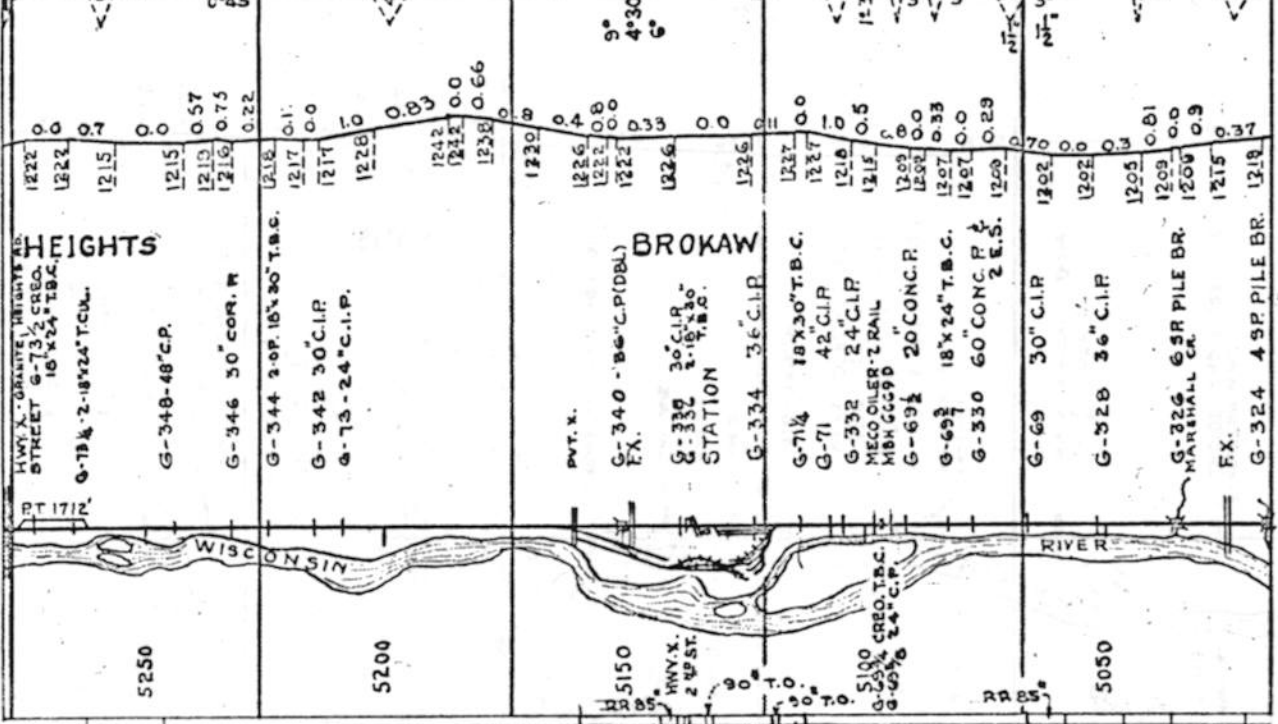

4" GRAVEL 1939  
WABASHA PIT-RUM

85° RR. 85° SAWEED 1912 1926 RR 85° 1912 5.9020 1941 RR 85° 1912 100° RR 85° 90° REL. 1920 85° 85° 85° SAWEED REL. 22 REL. 24 1925

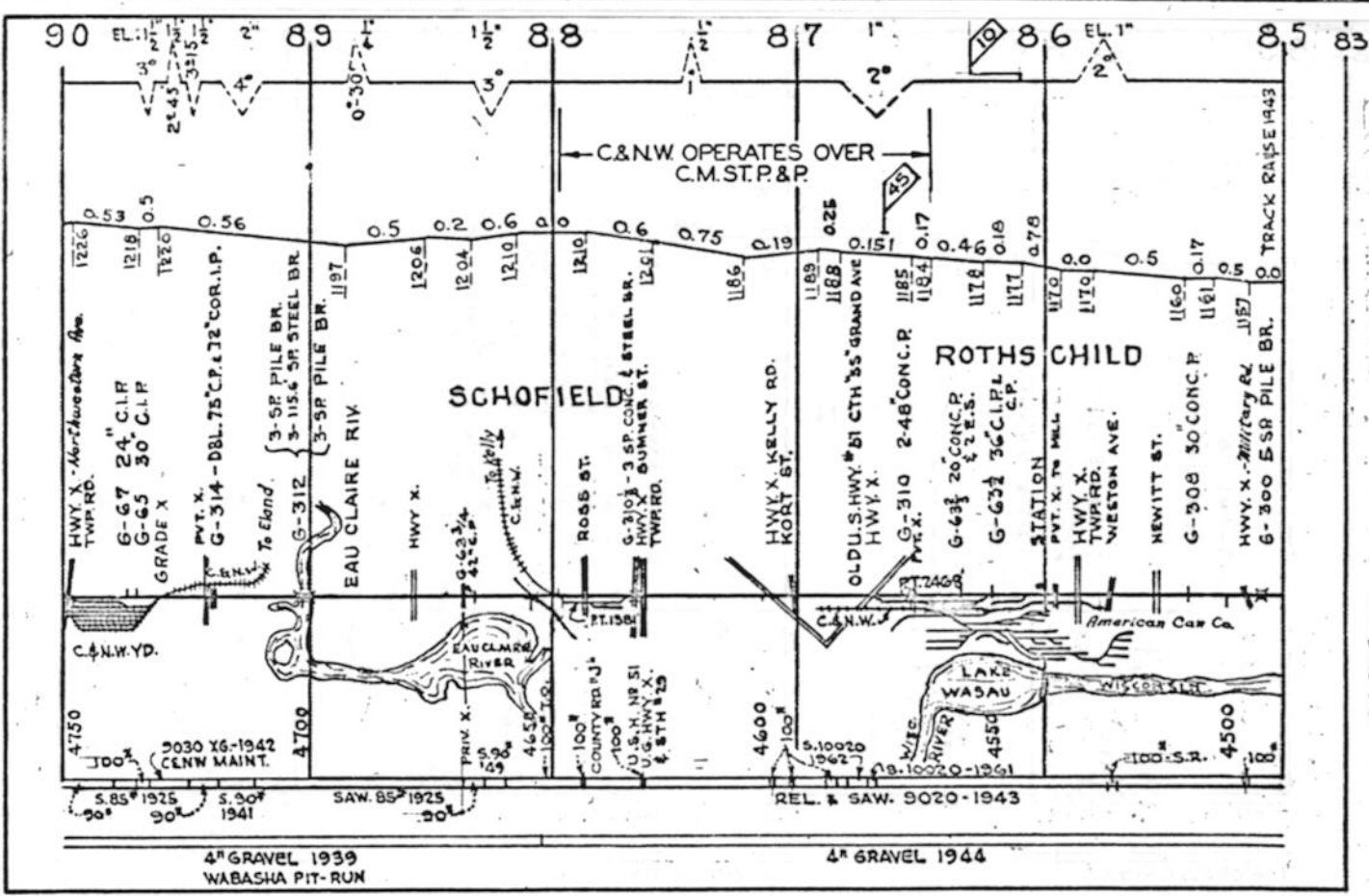
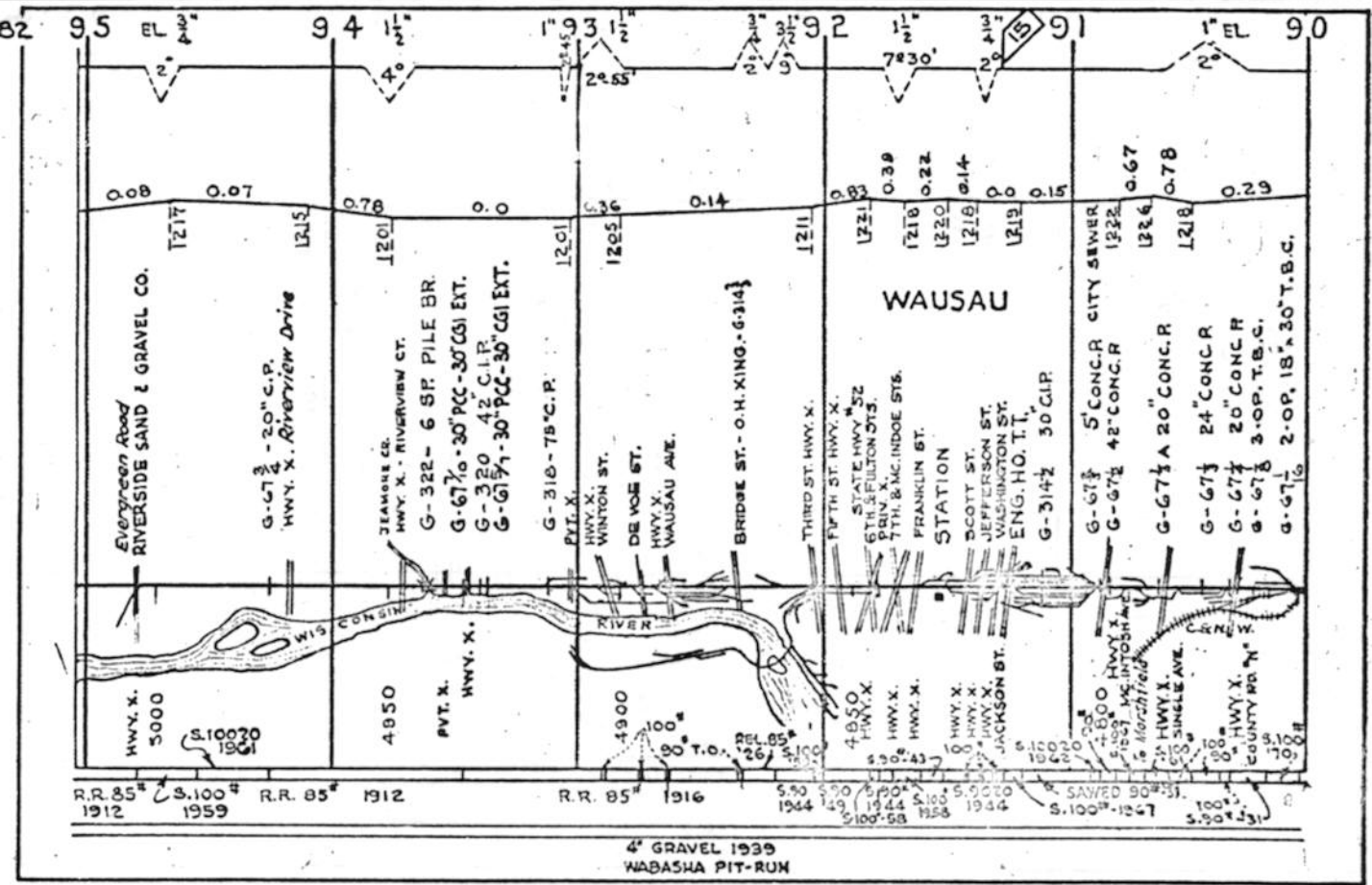



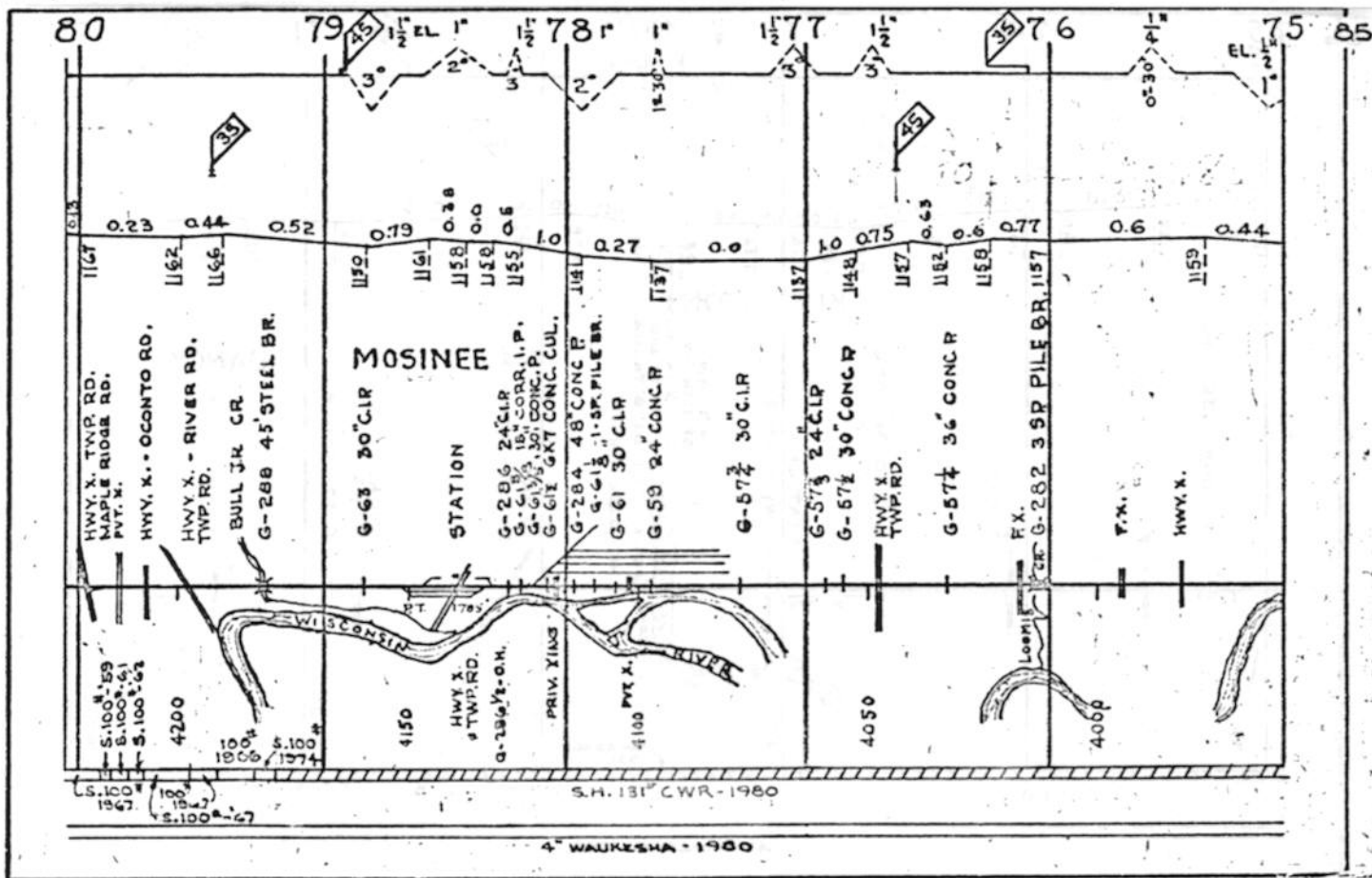
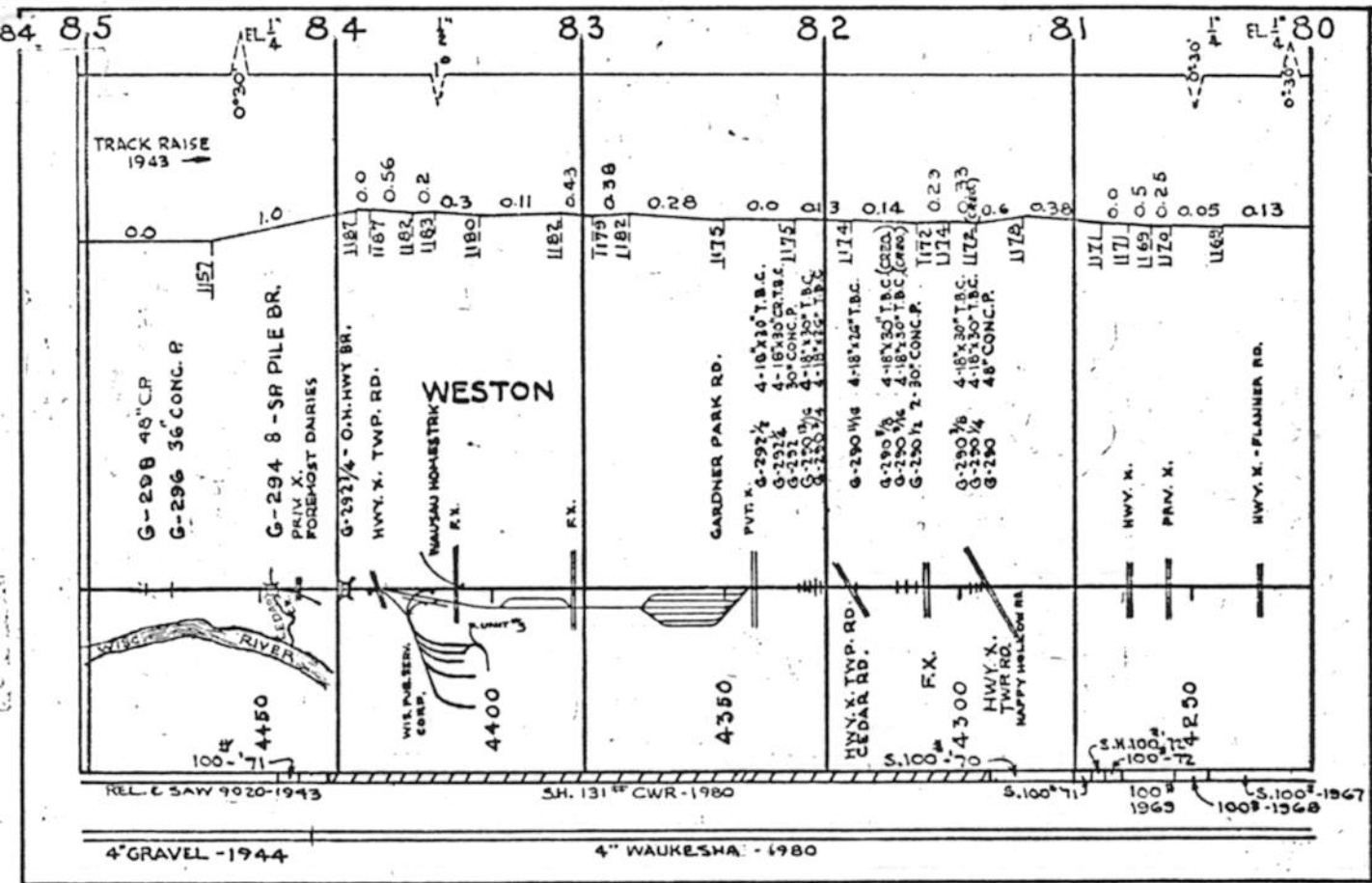

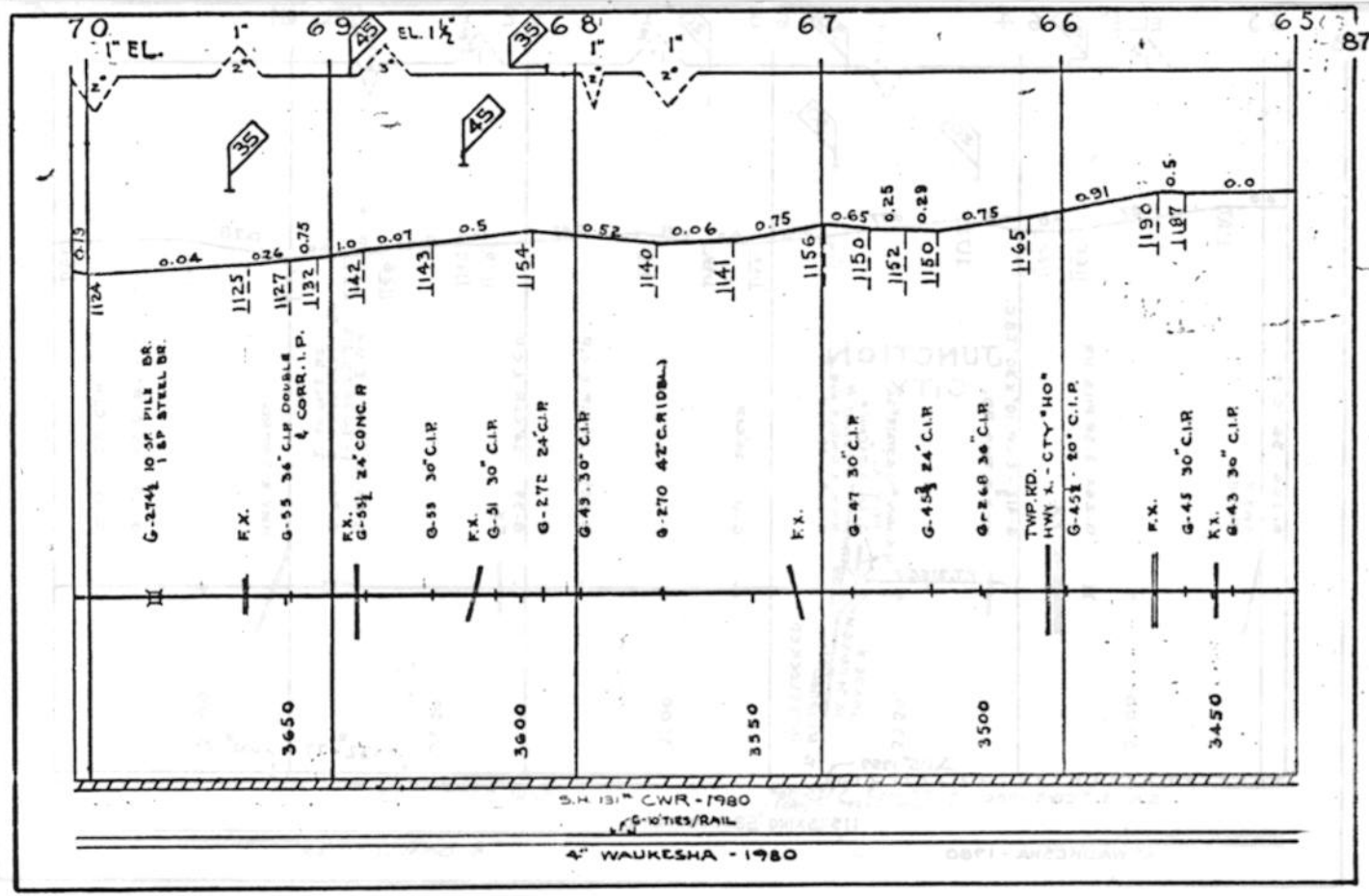
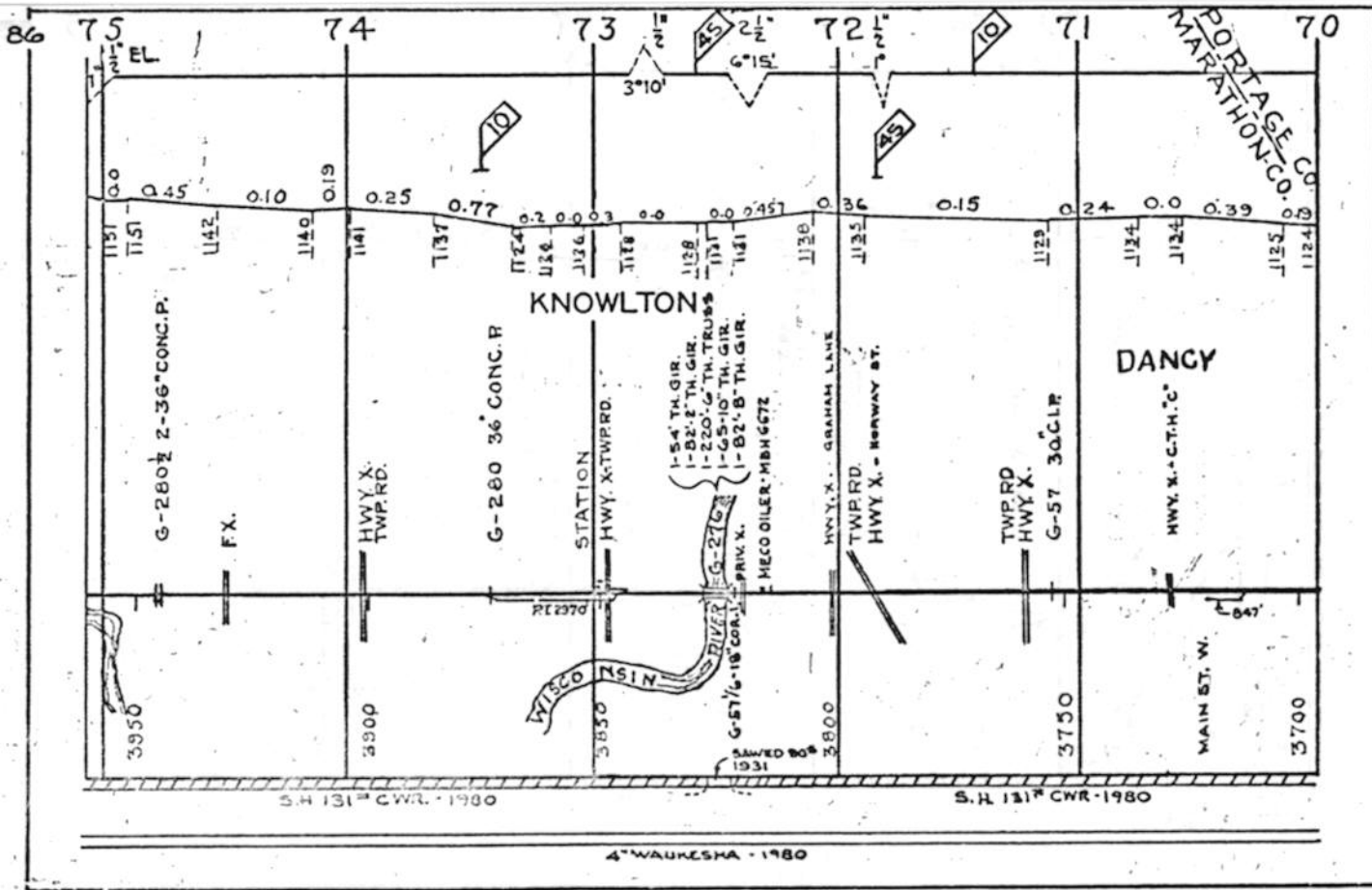





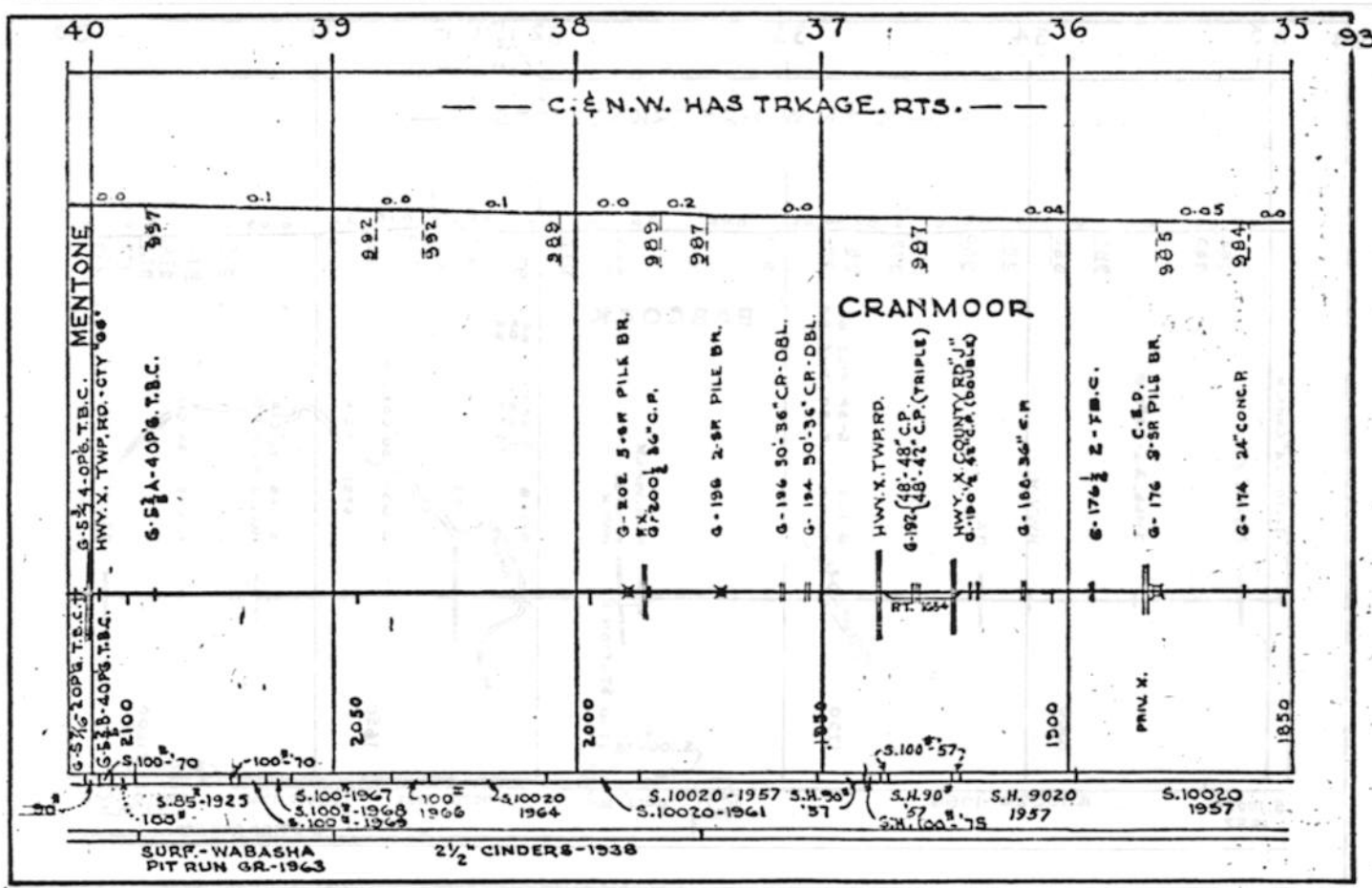
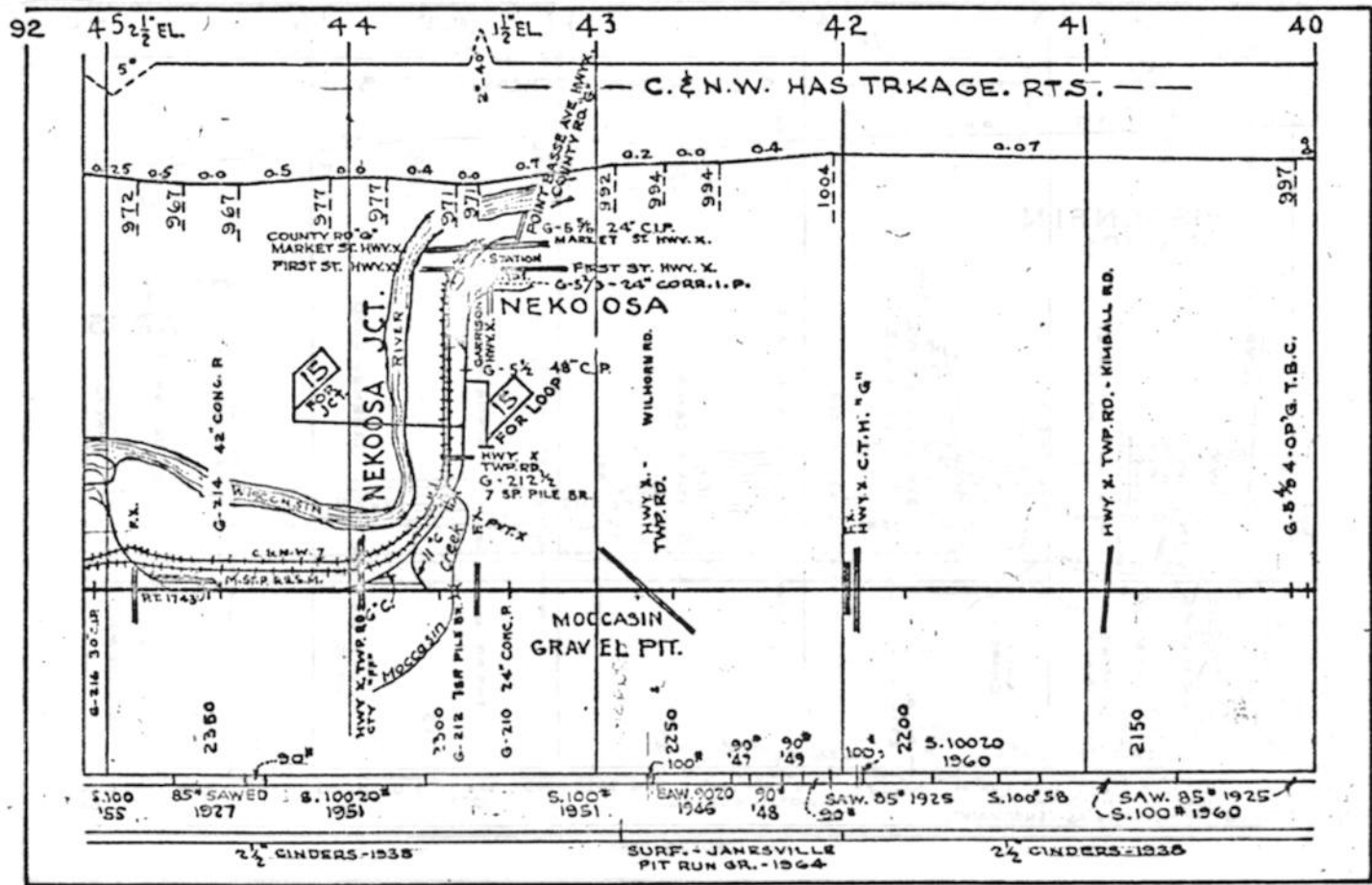

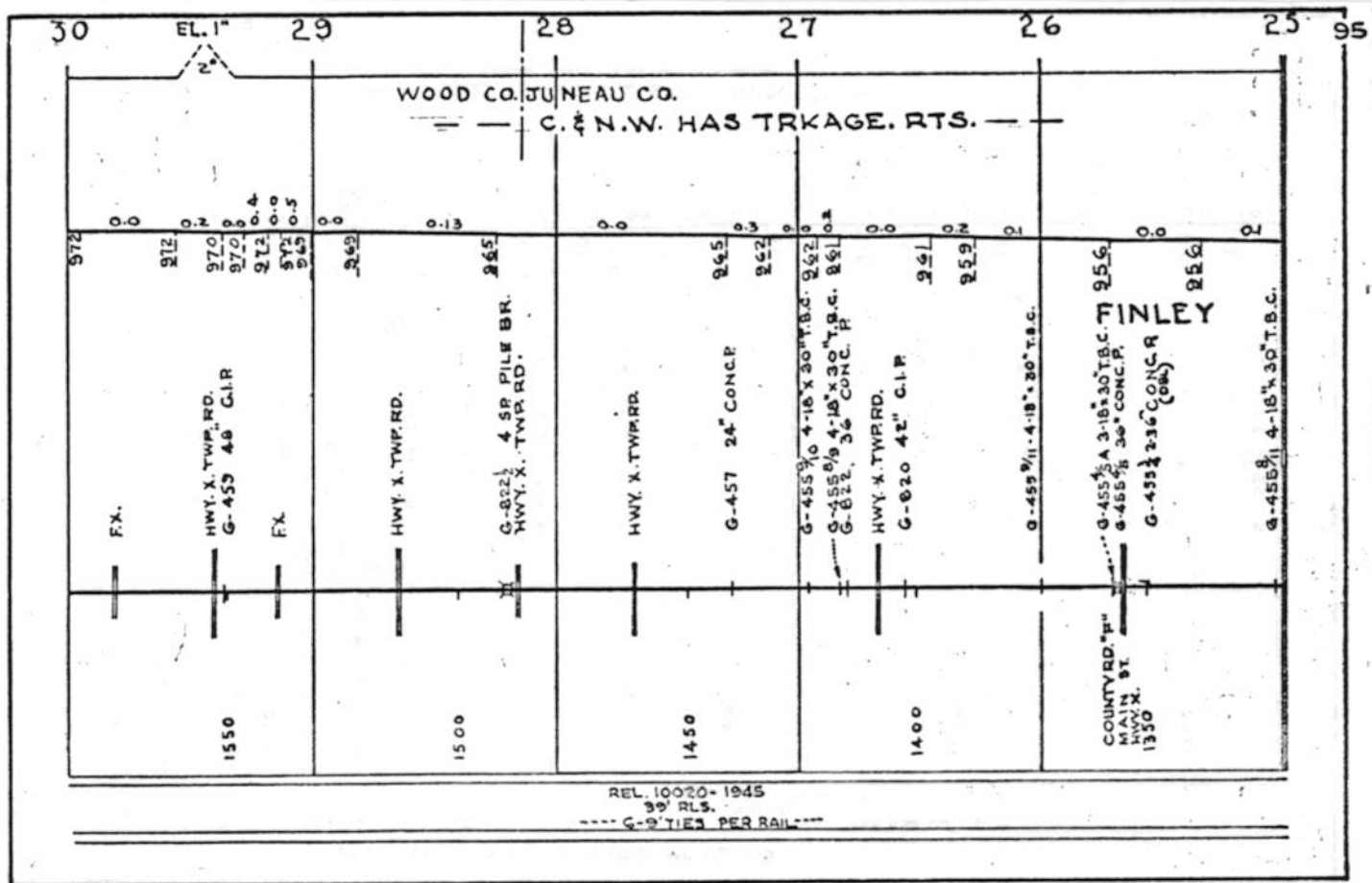
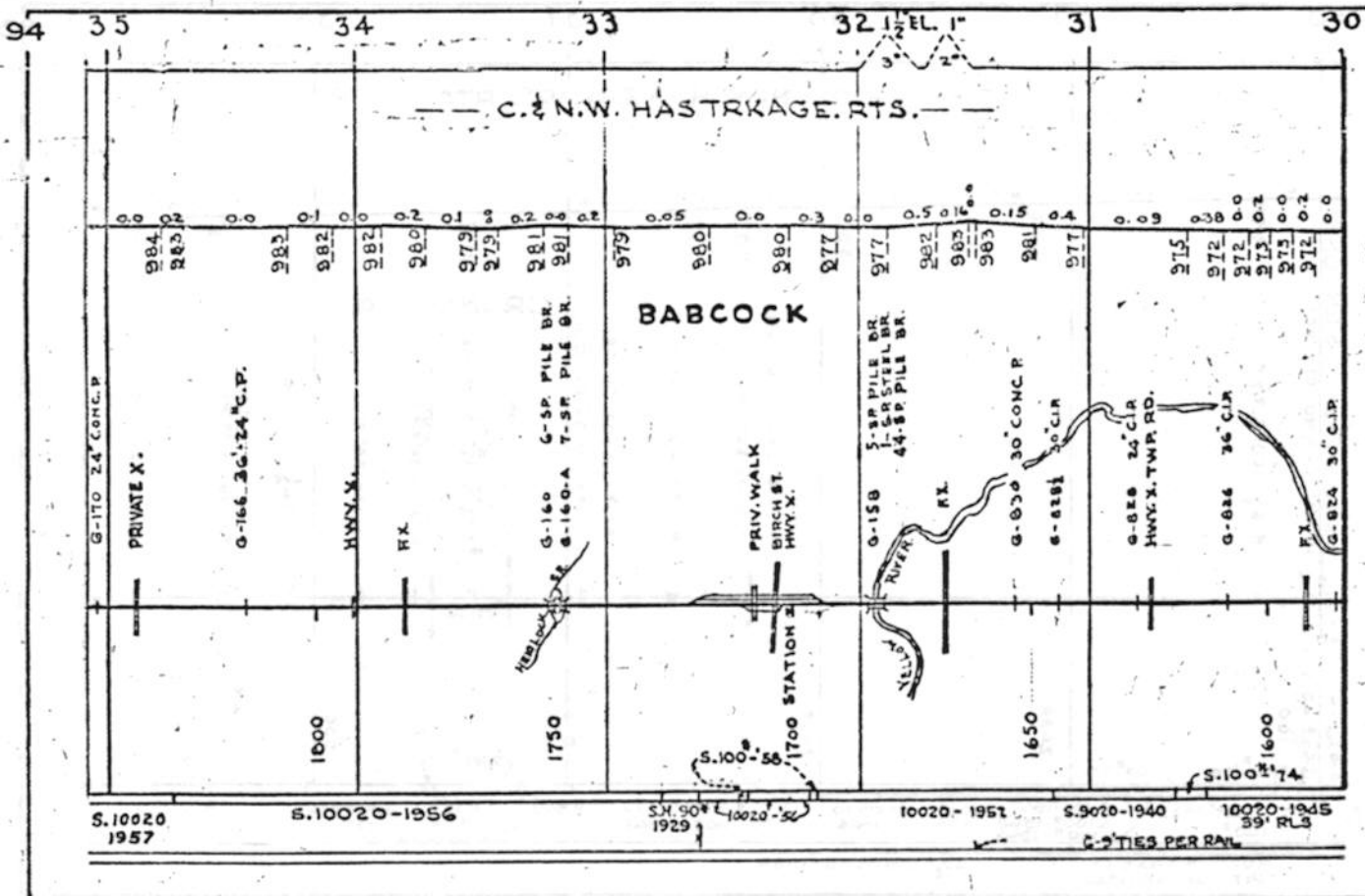

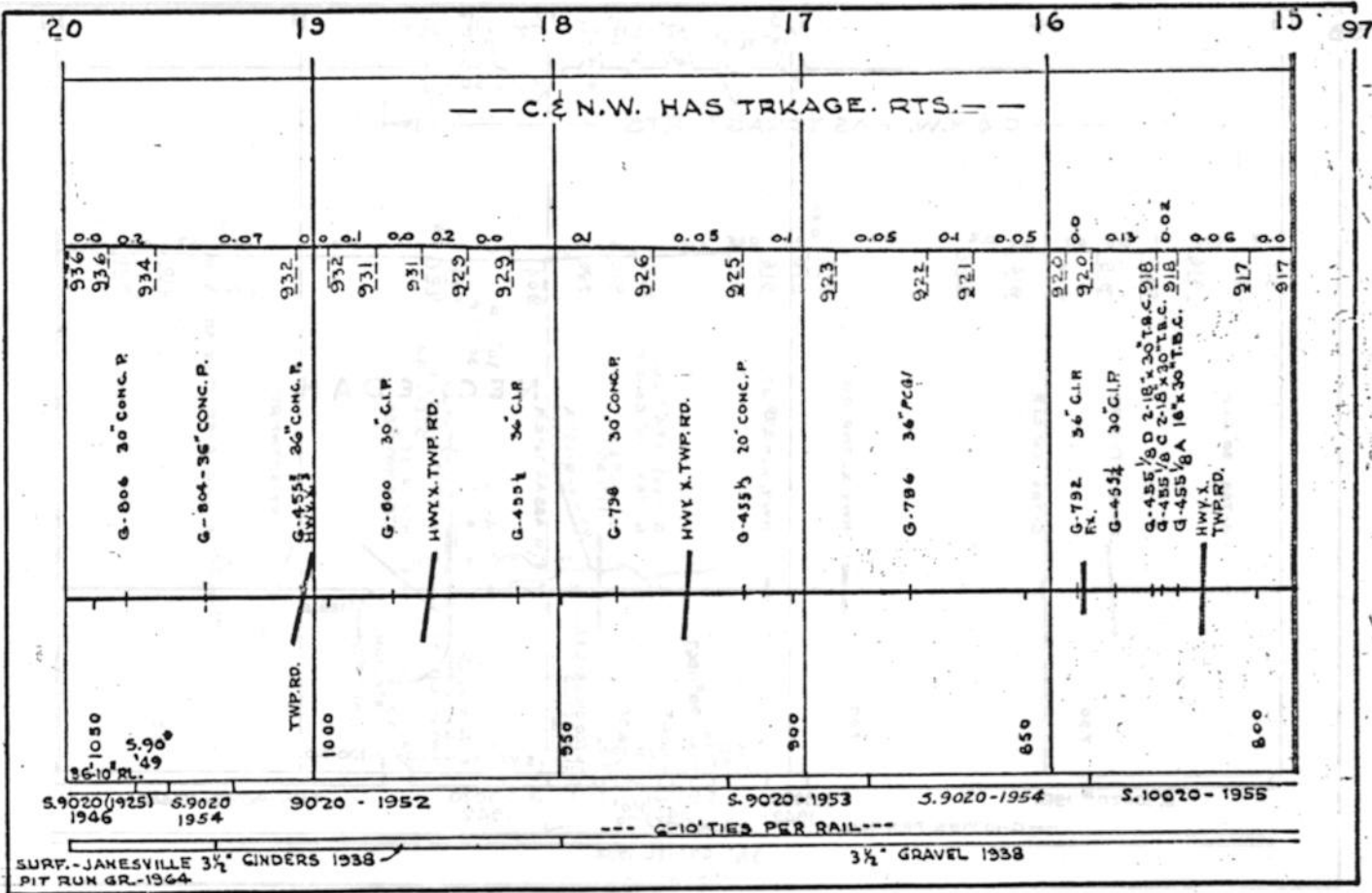
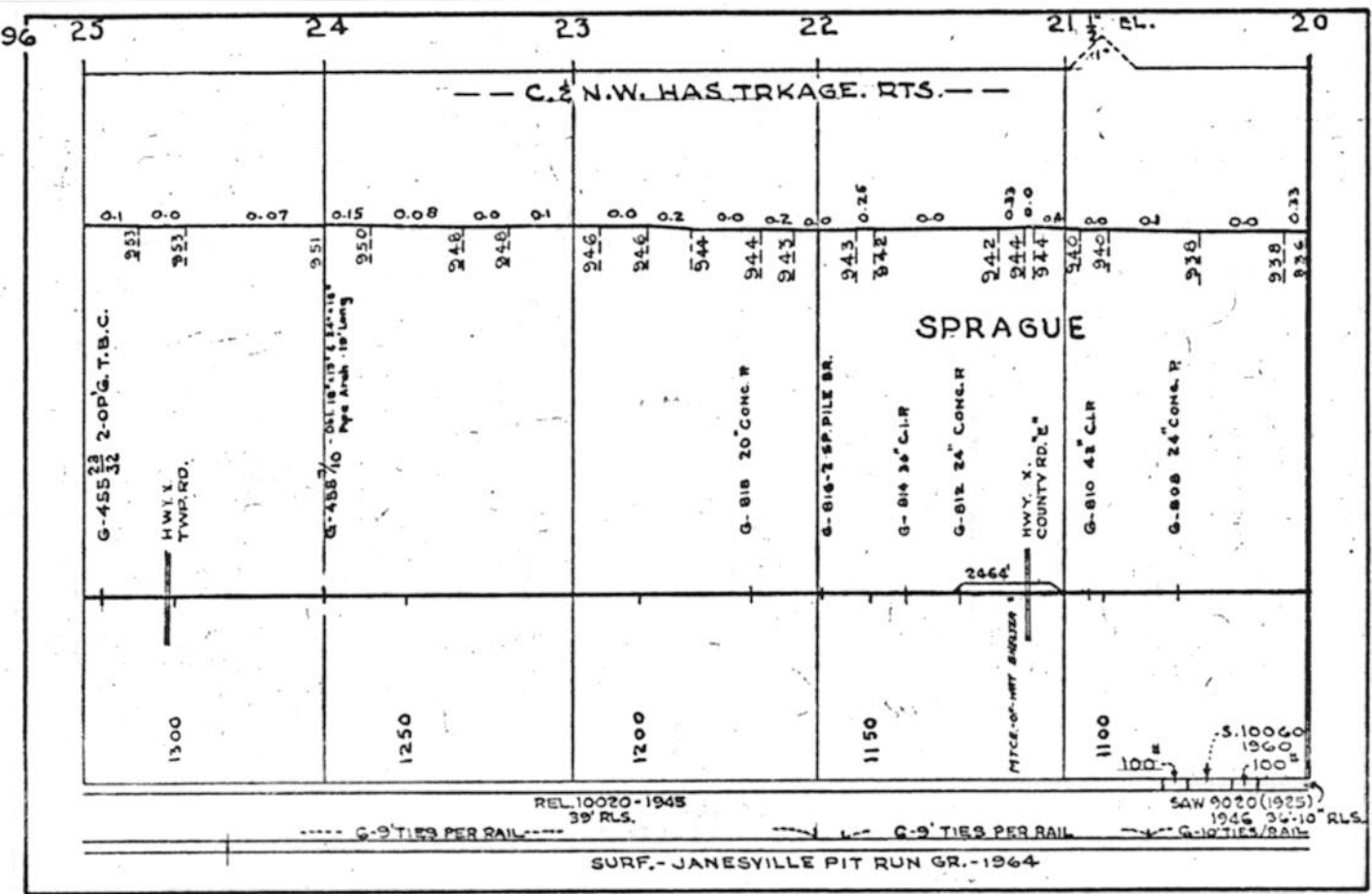









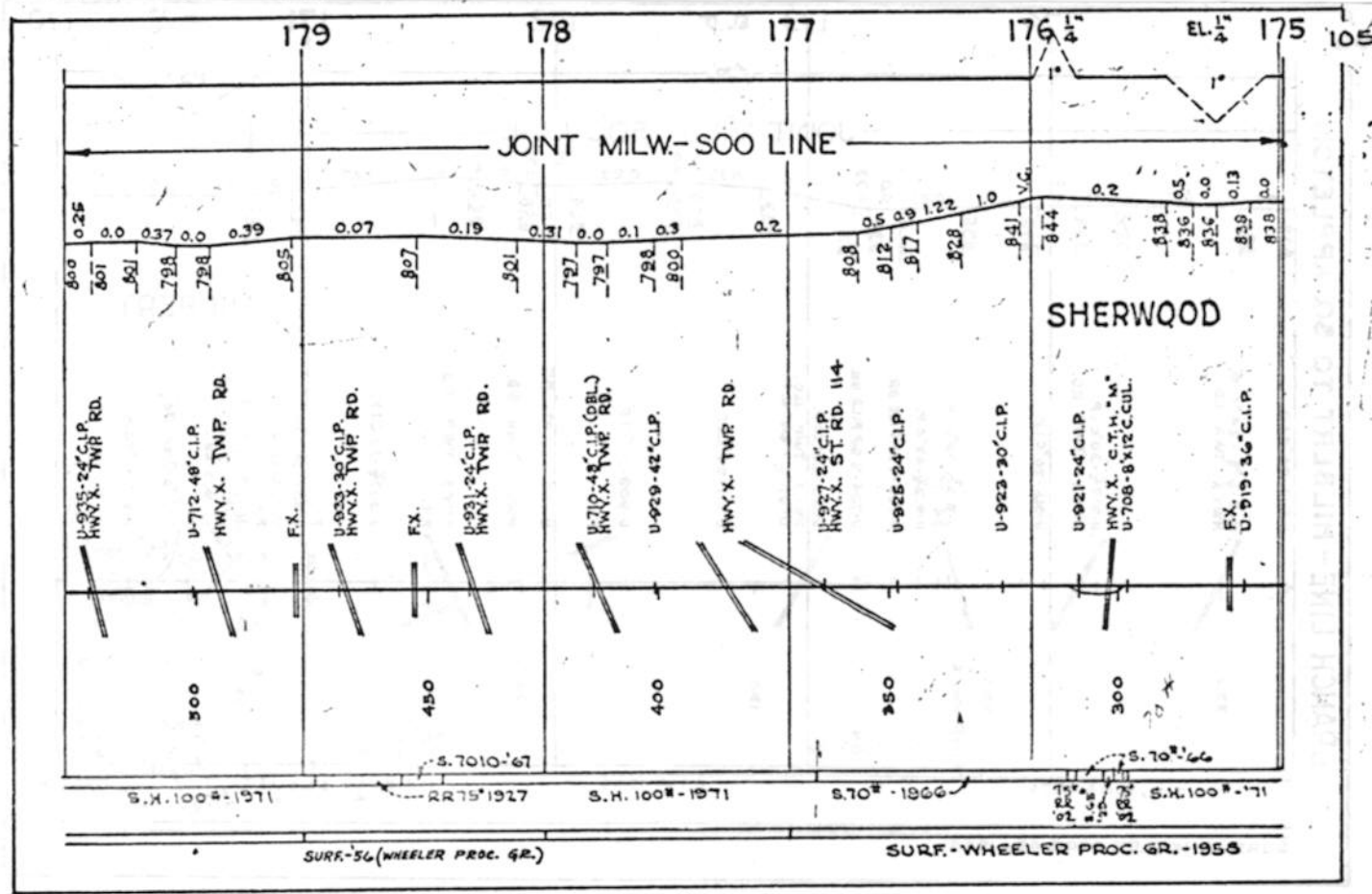
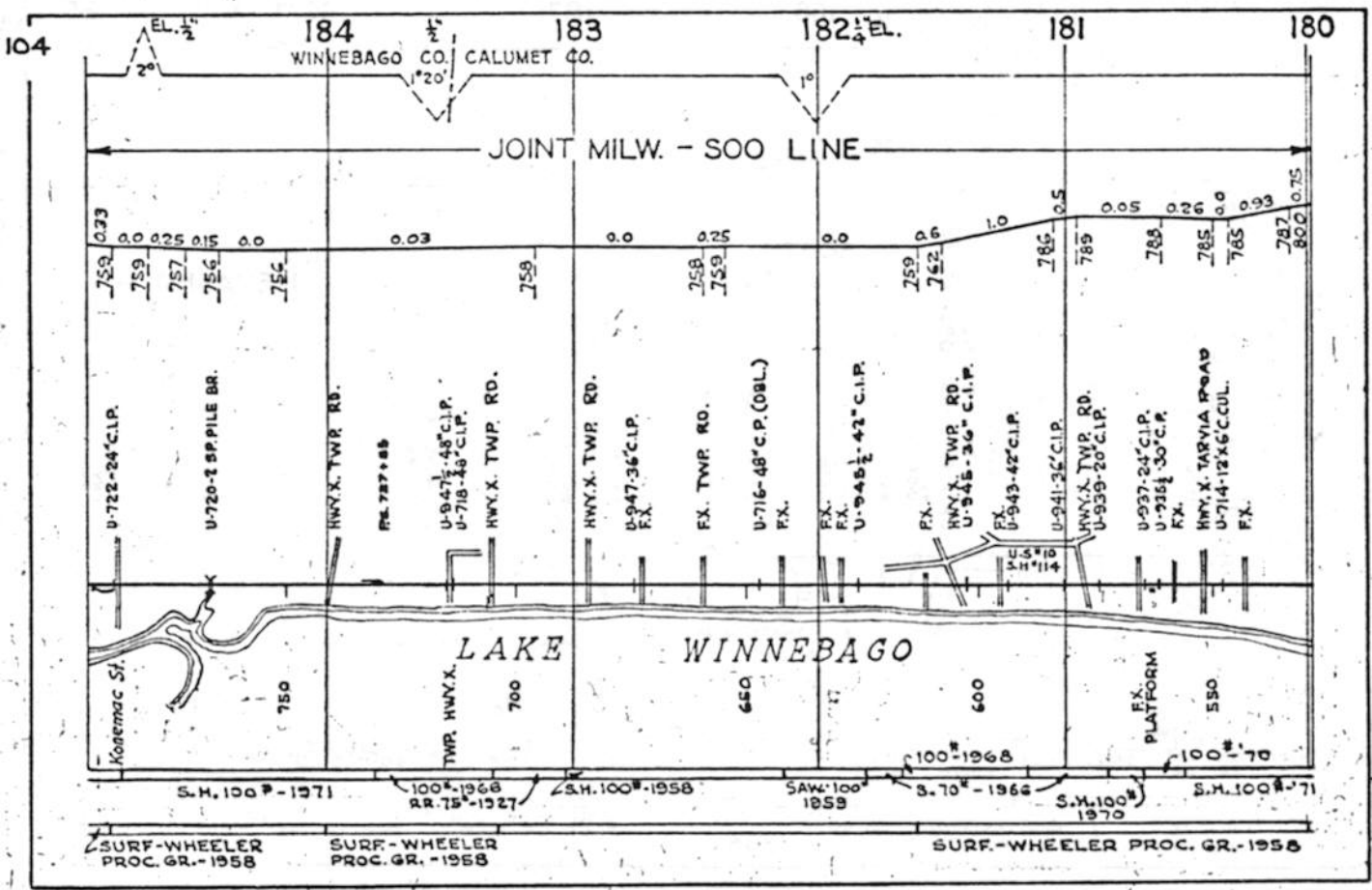



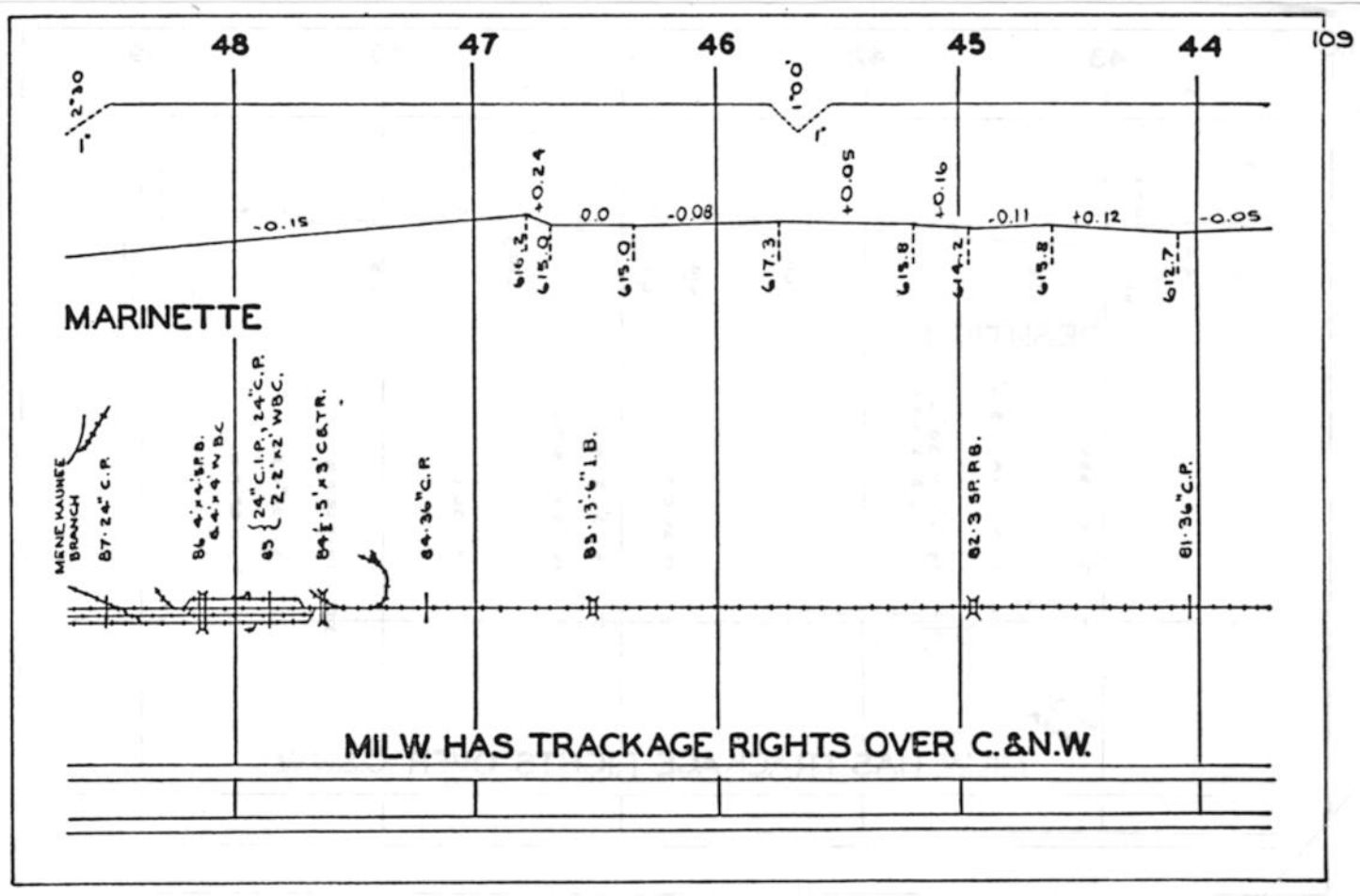
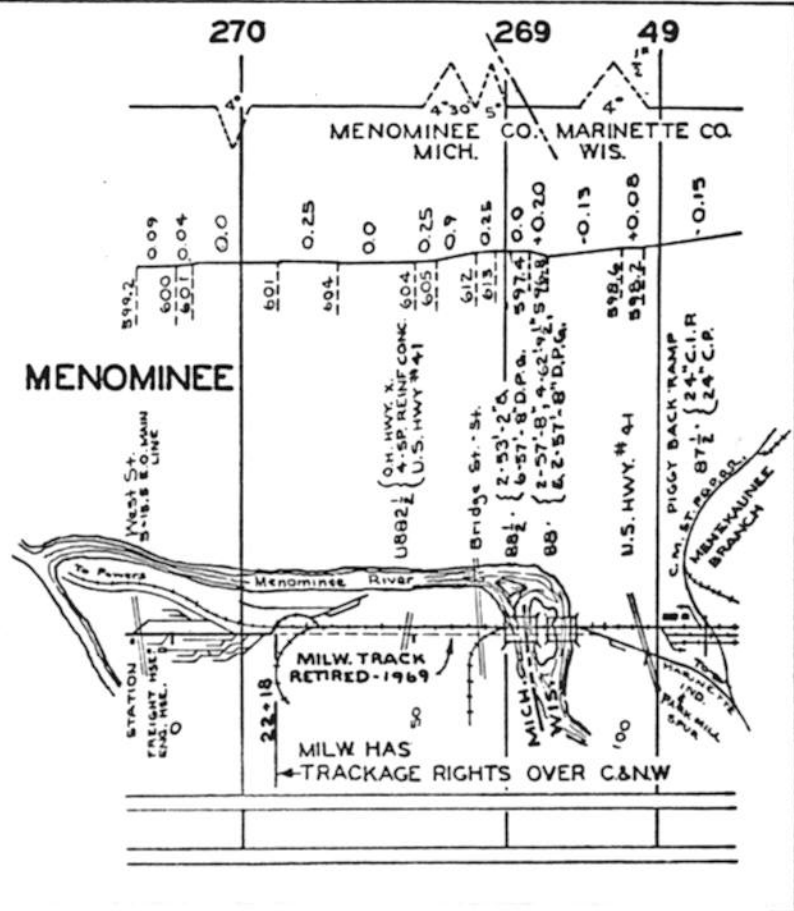

43 42 41 40 39

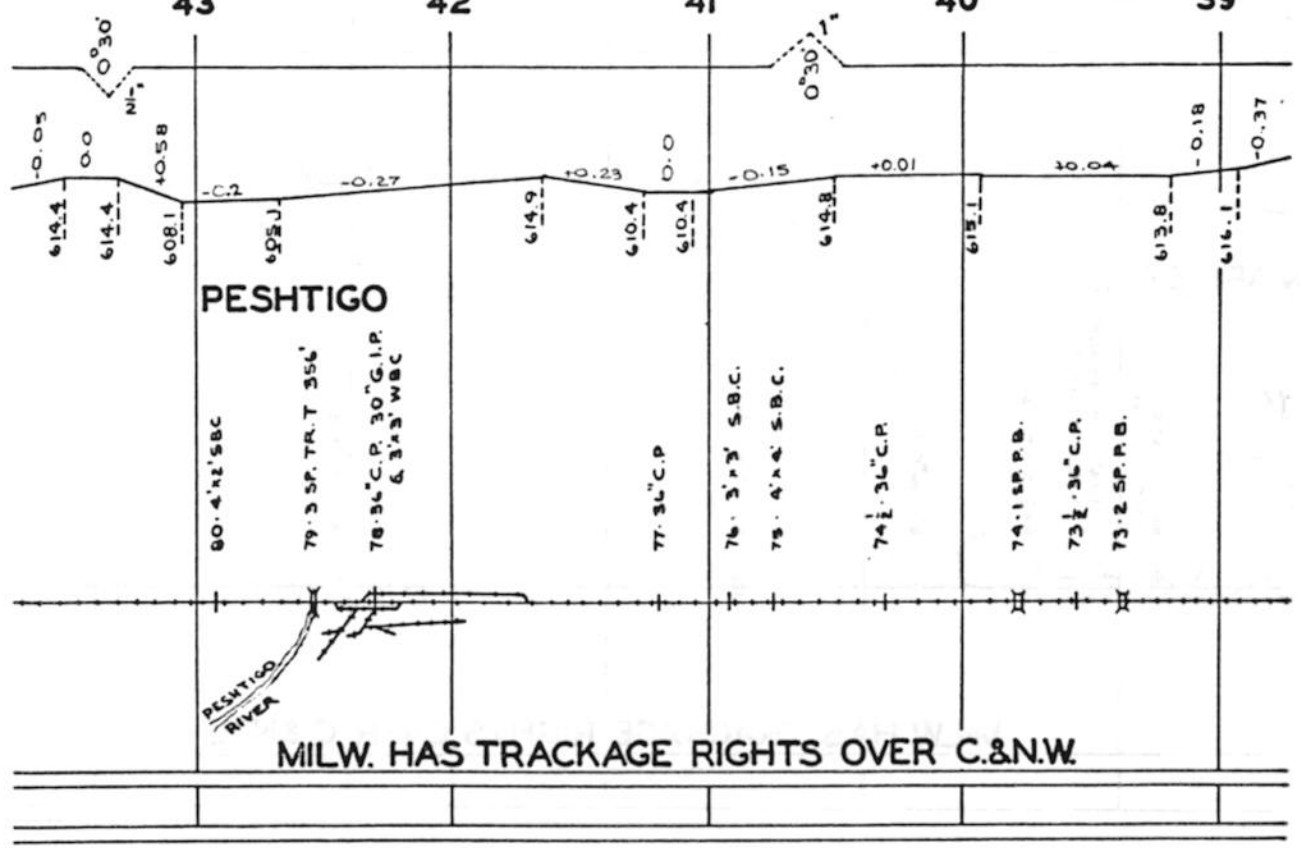

38 37 36 35 34

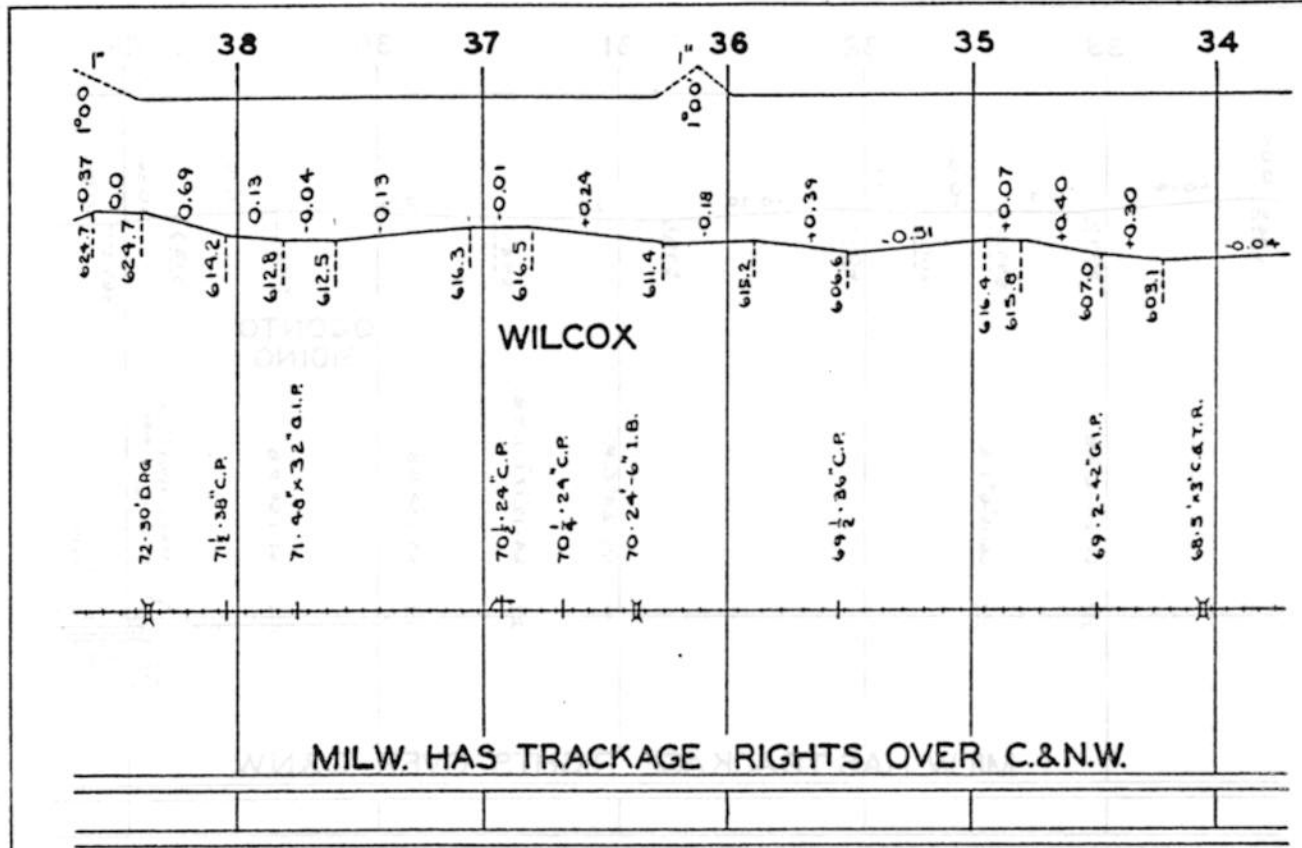

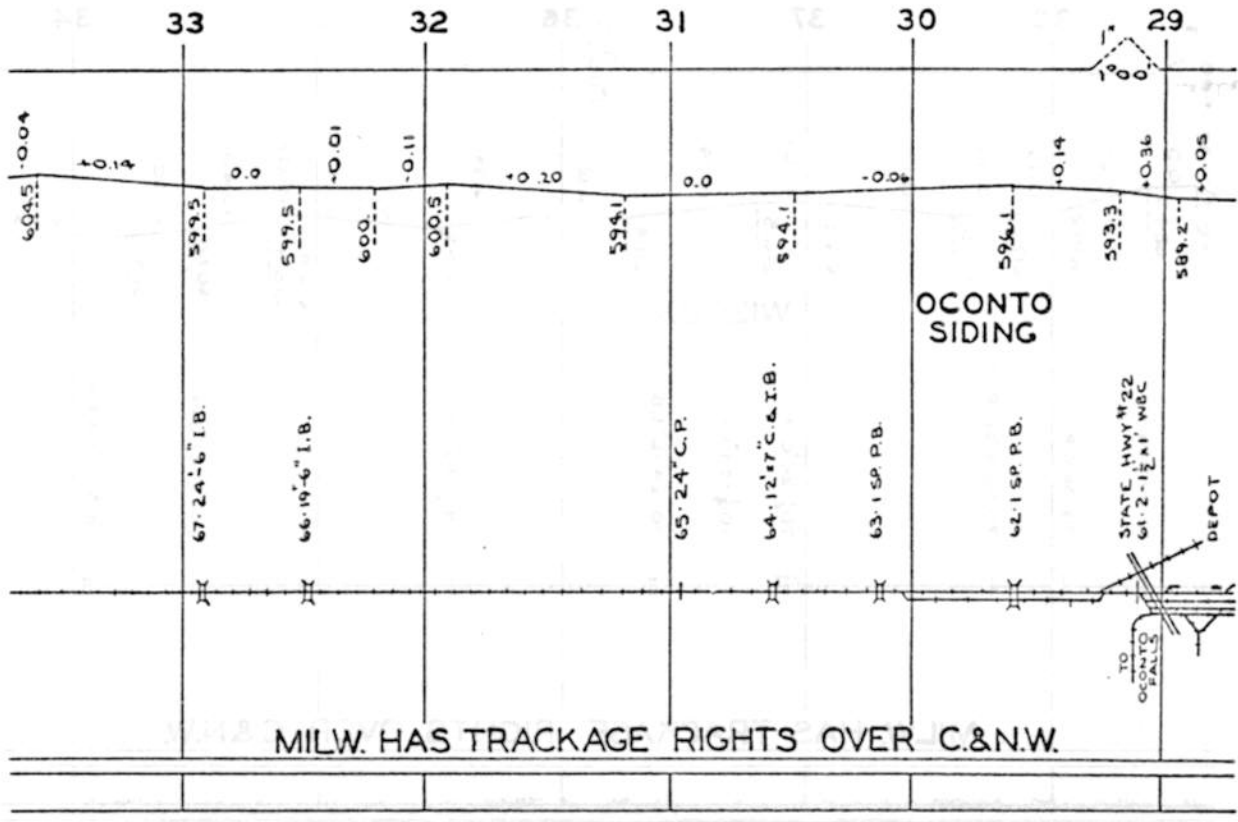

MILW. HAS TRACKAGE RIGHTS OVER C.&N.W.

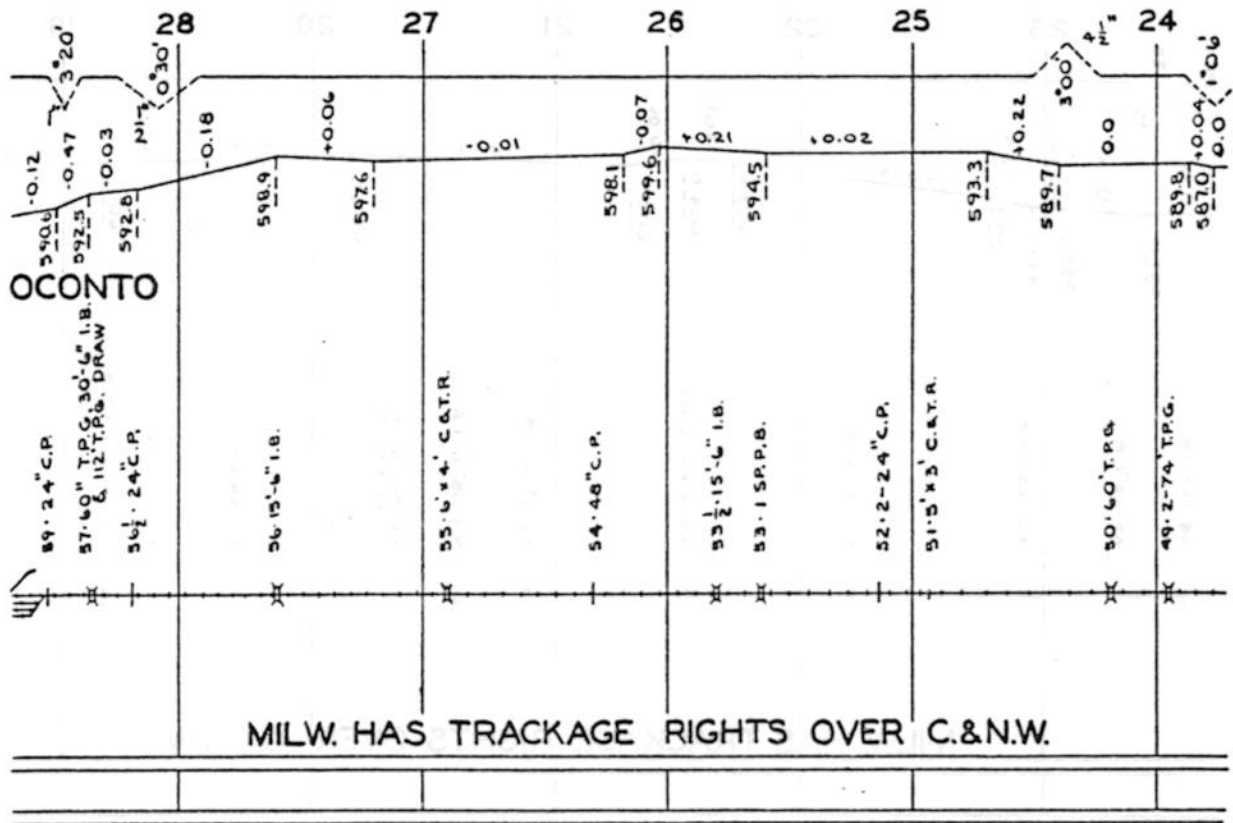

MILW. HAS TRACKAGE RIGHTS OVER C.&N.W.

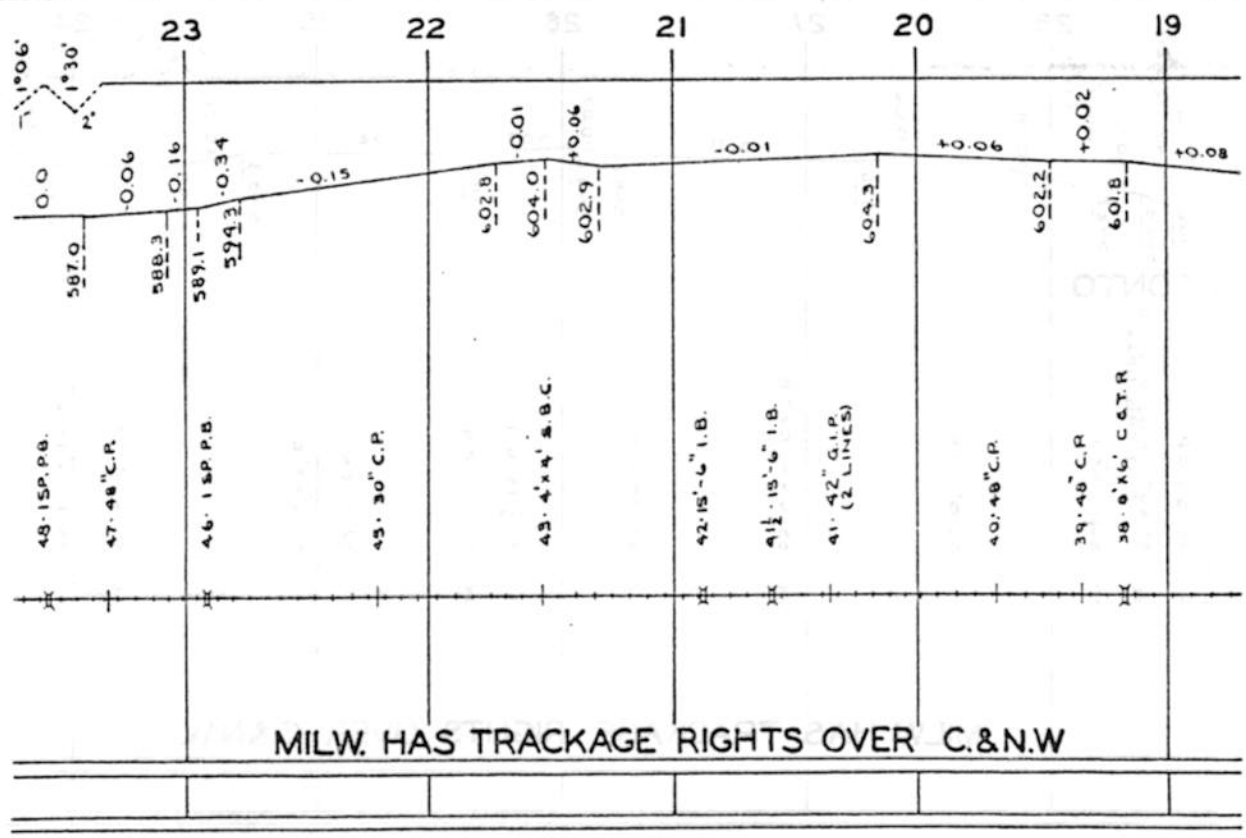

MILW. HAS TRACKAGE RIGHTS OVER C.&N.W.

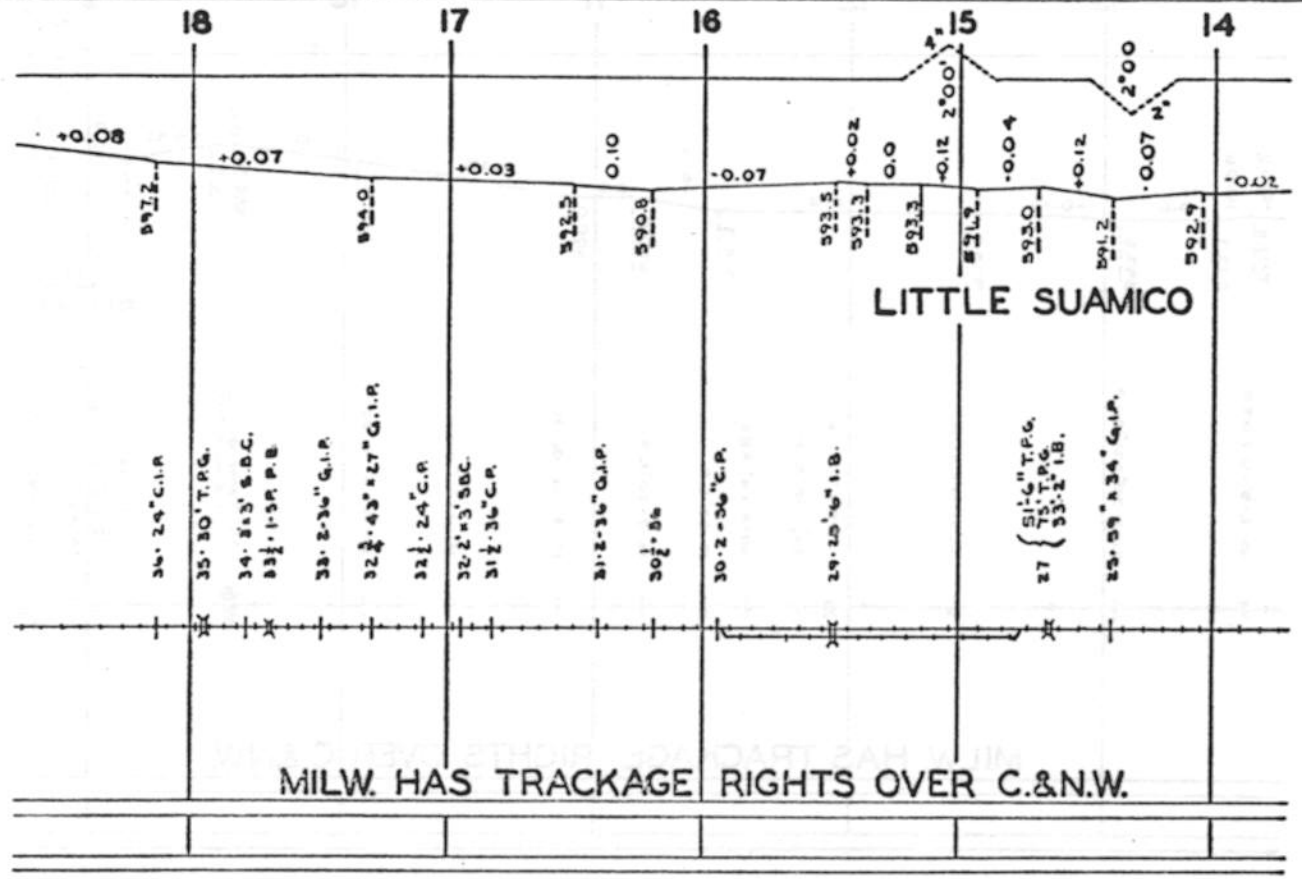

LITTLE SUAMICO

MILW. HAS TRACKAGE RIGHTS OVER C.&N.W.



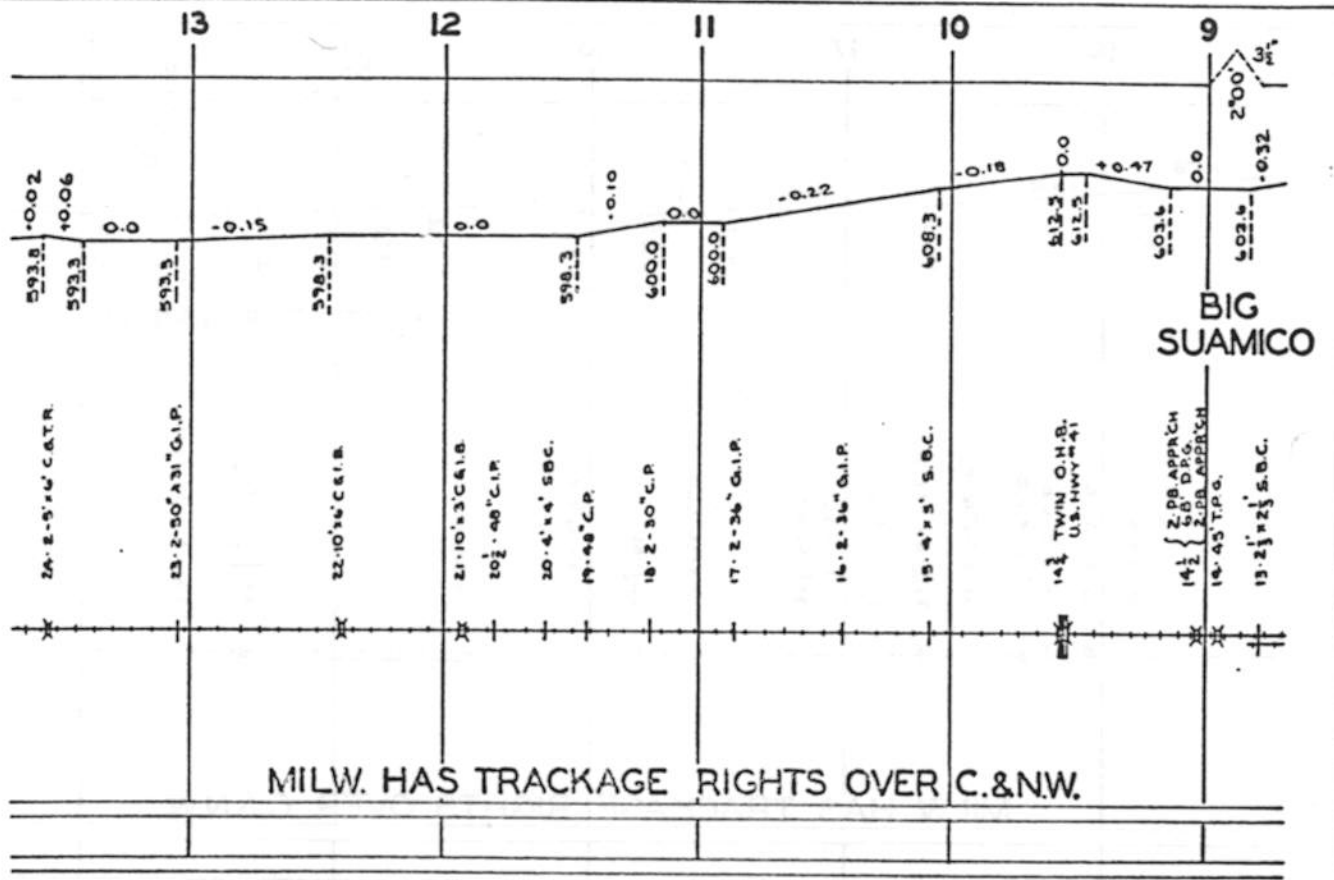

MILW. HAS TRACKAGE RIGHTS OVER C.&N.W.

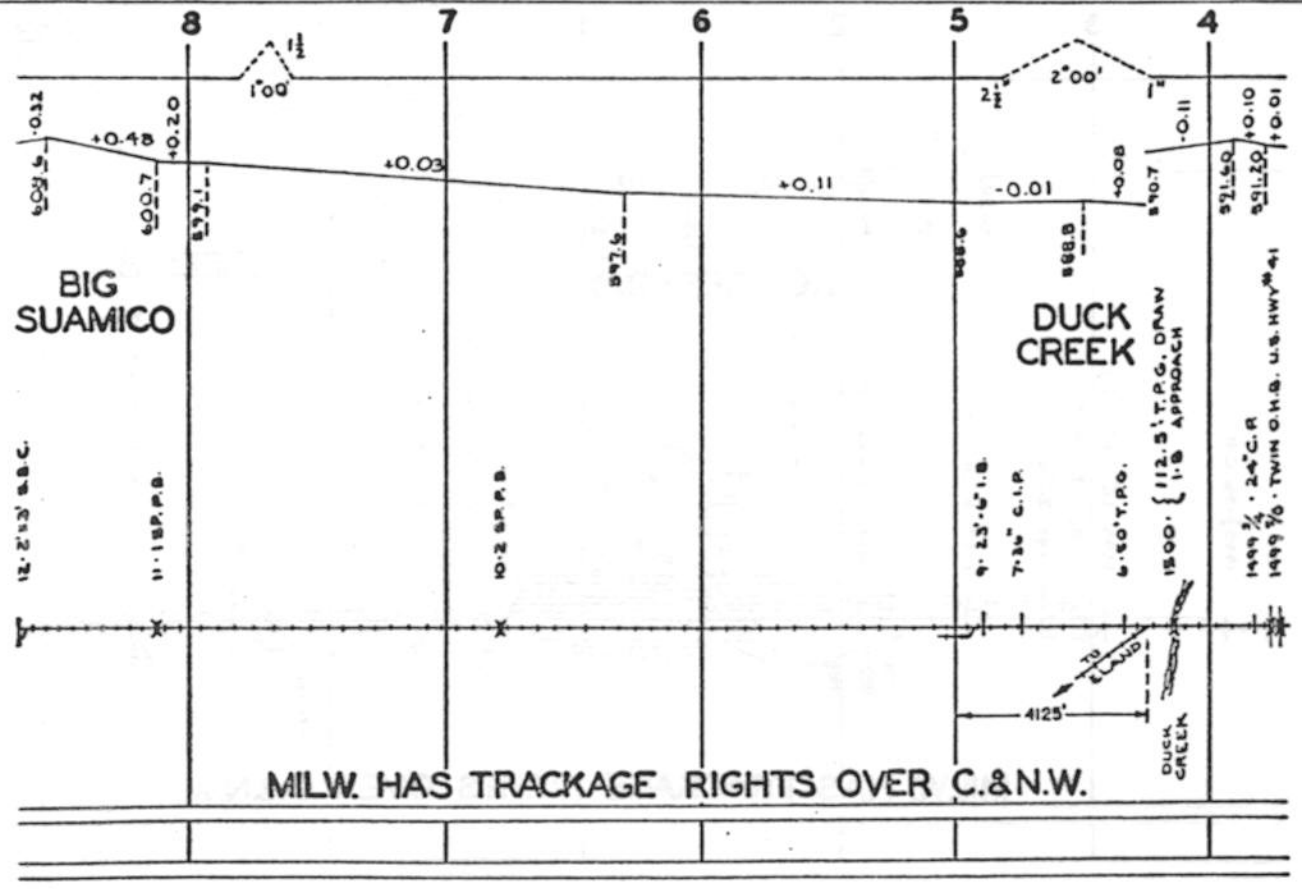

MILW. HAS TRACKAGE RIGHTS OVER C.&N.W.



**MAIN LINE-MILWAUKEE TO GREEN BAY, WIS.**

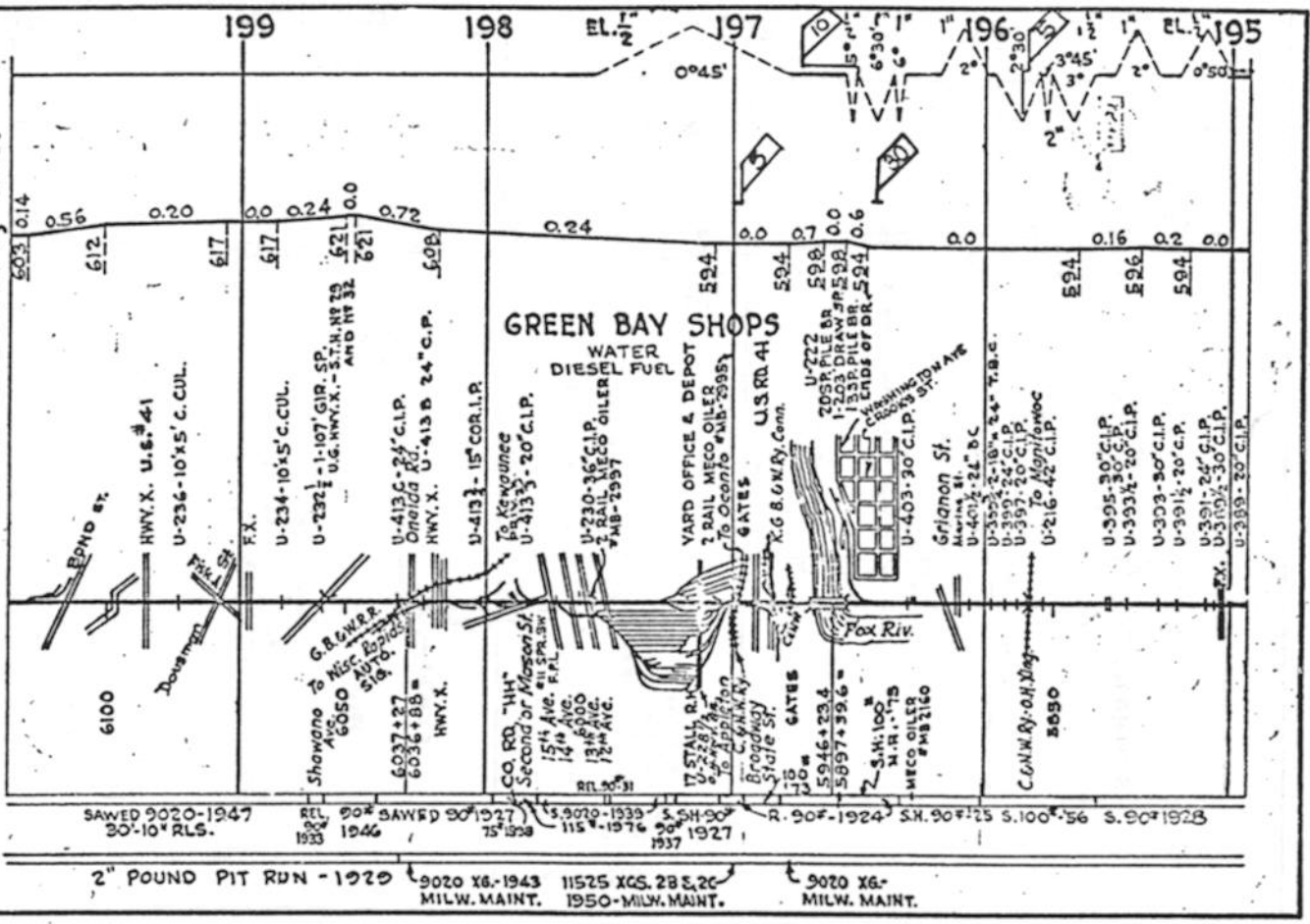

SAWED 9020-1947 30'-10" RLS. 1933  
 REL 904 1946  
 SAWED 9020-1927 75'-1928  
 9020 X6-1943 MILW. MAINT.  
 11525 XCS. 28 S. 2C 1950-MILW. MAINT.  
 9020 X6-MILW. MAINT.  
 2" POUND PIT RUN - 1929

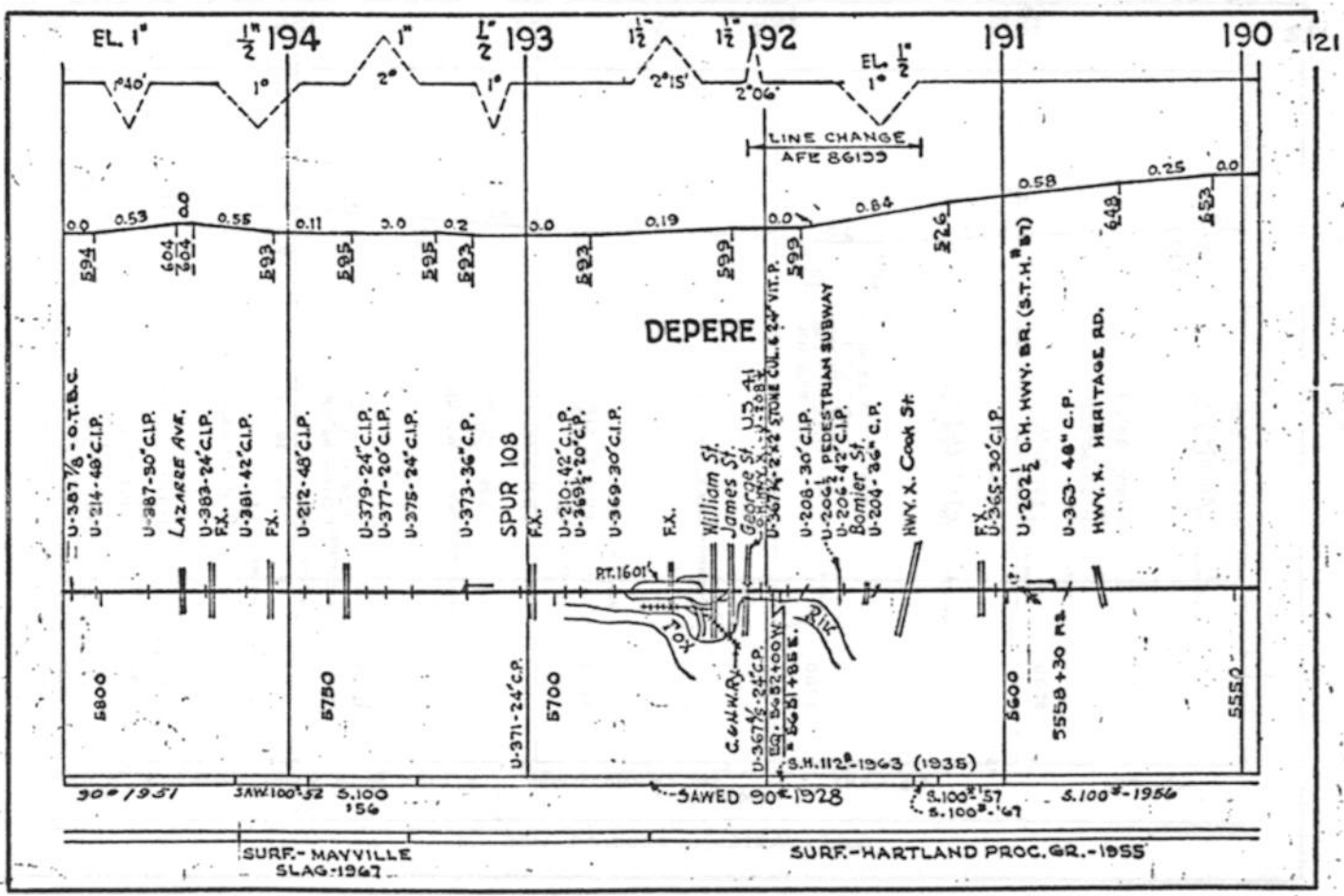

30'-1951  
 SAW 100'-52 S. 100 156  
 SAWED 90'-1928  
 3.100'-57 8.100'-67  
 3.100'-1956

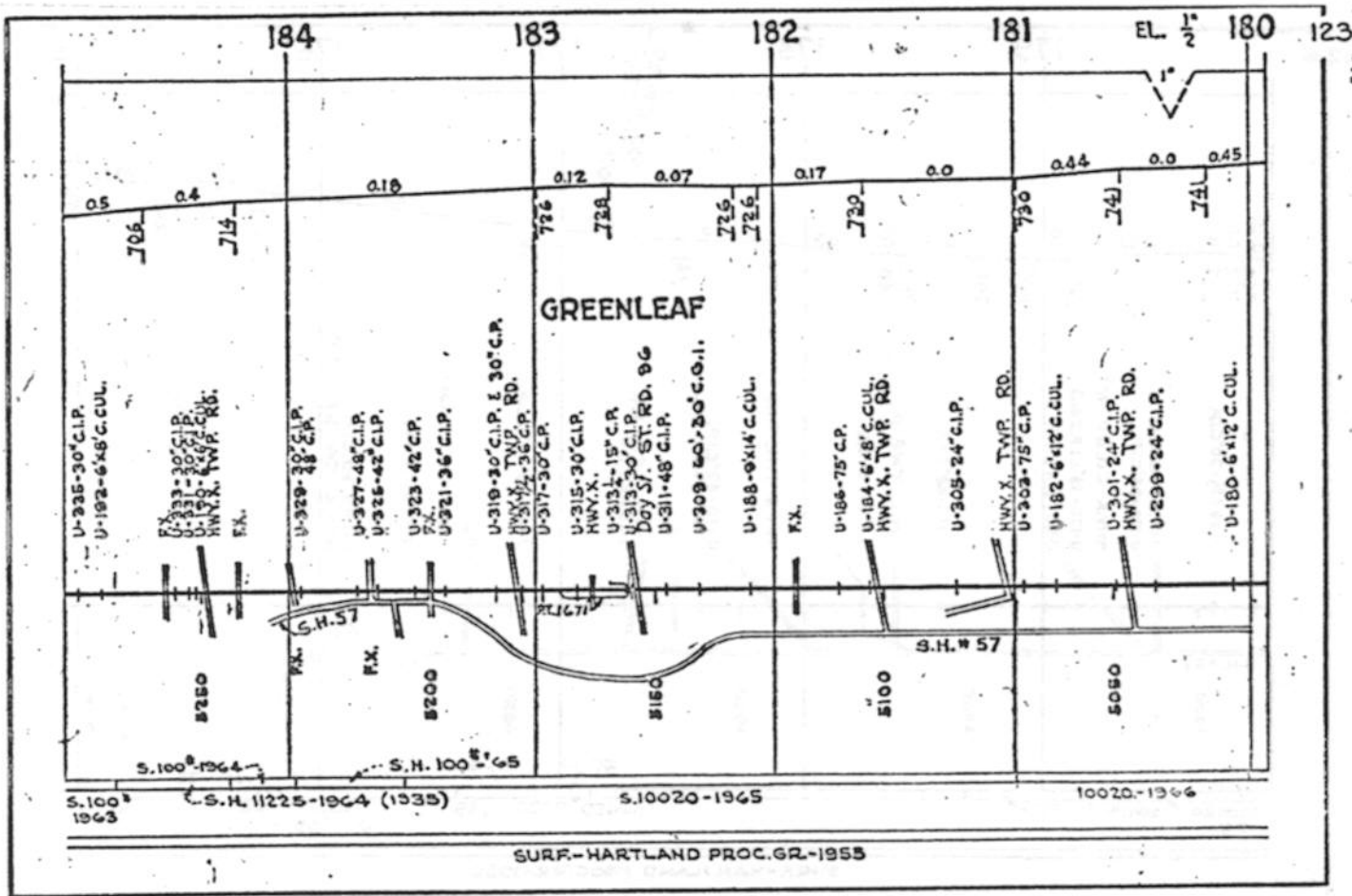
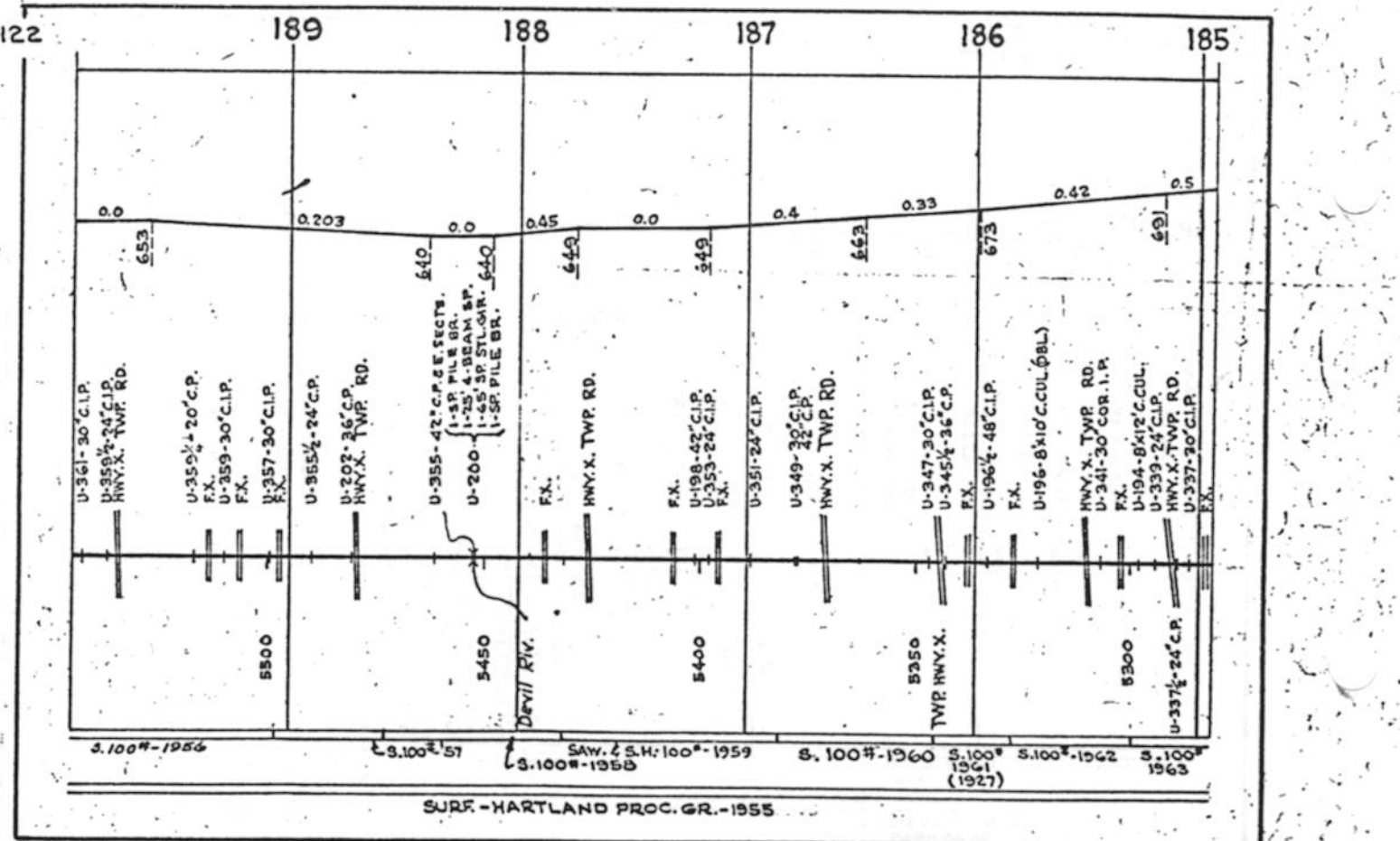

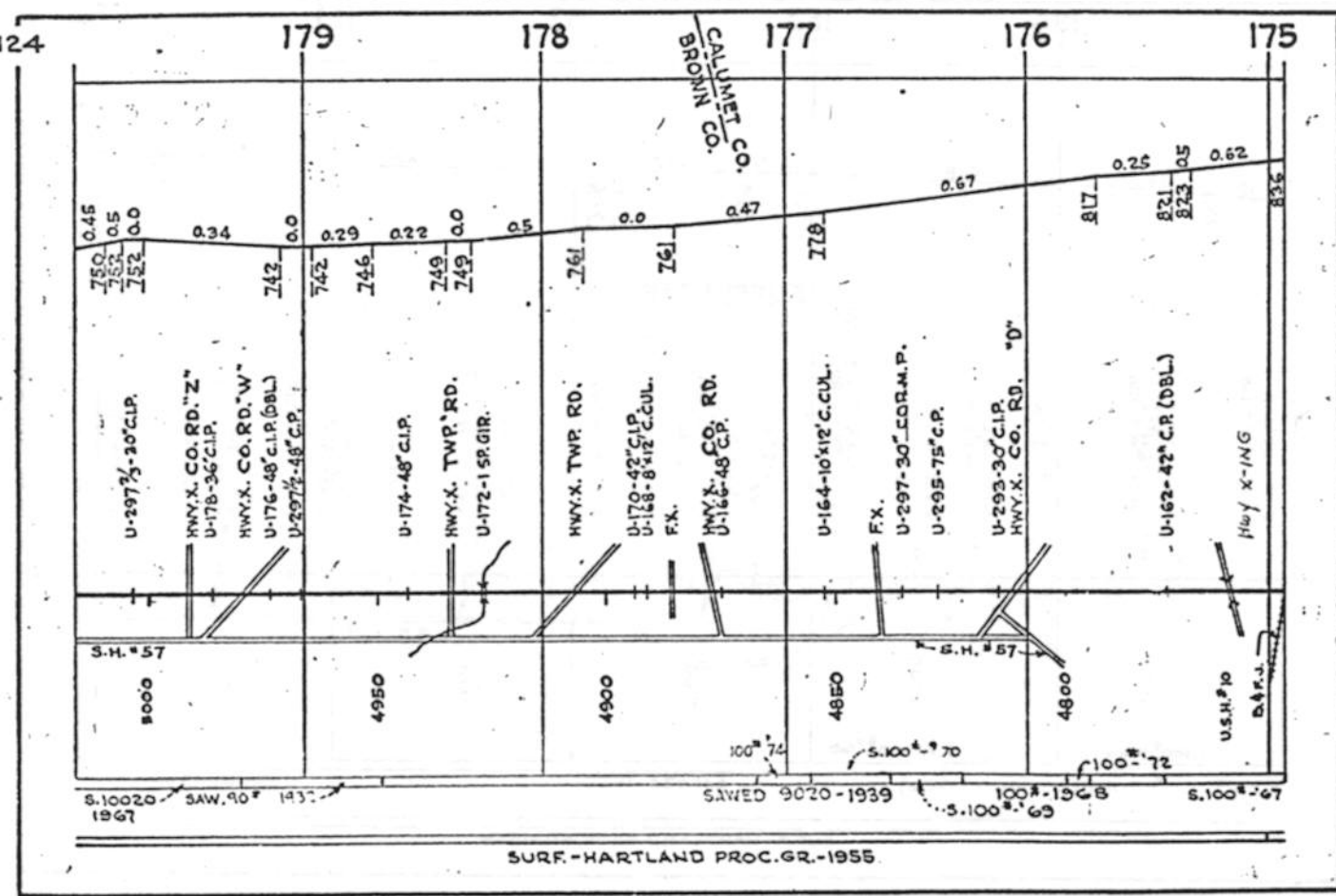

SURF.-HARTLAND PROC.GR.-1955

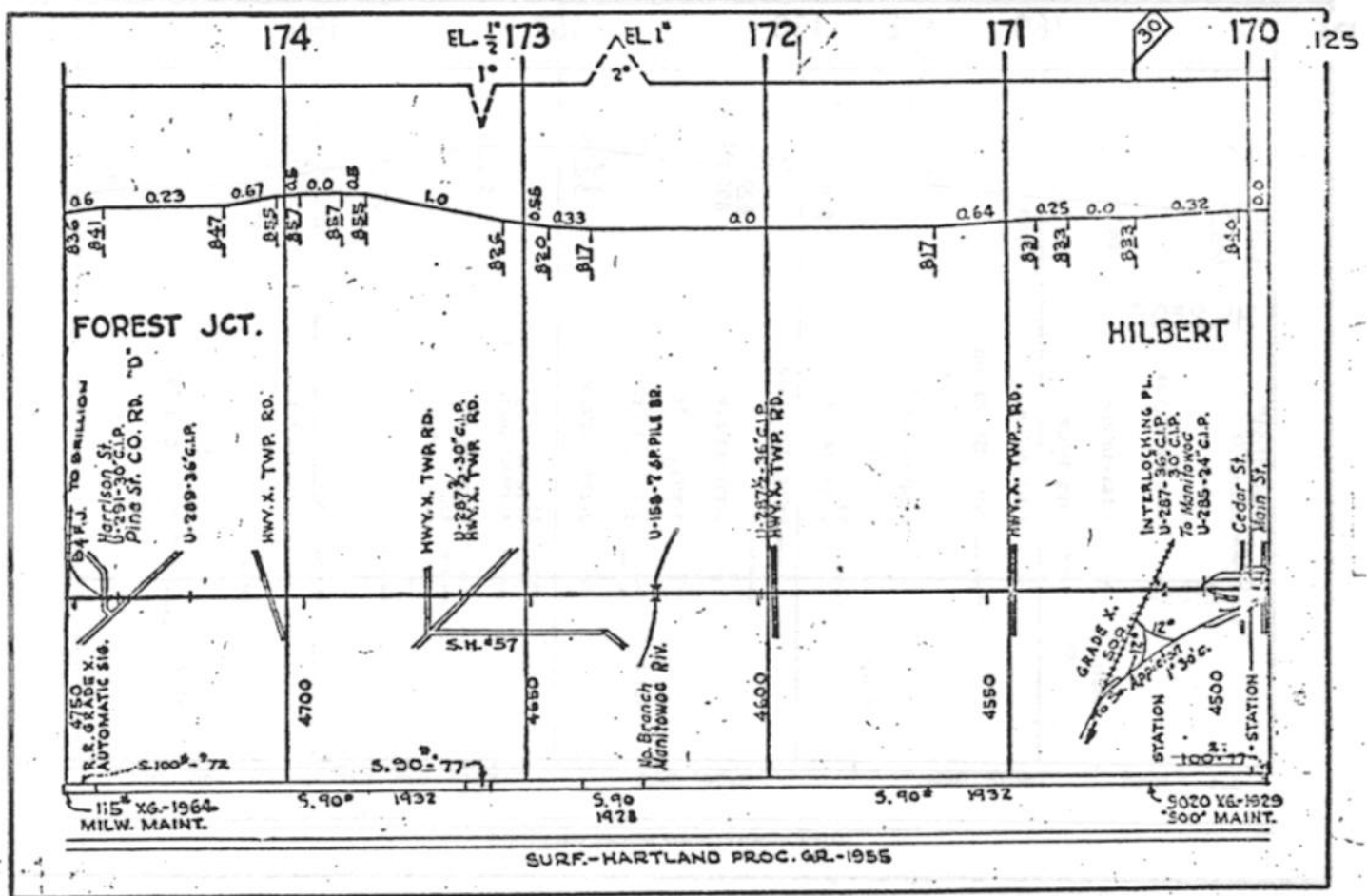

SURF.-HARTLAND PROC.GR.-1955

EL. 1' 0" 18"

HILBERT

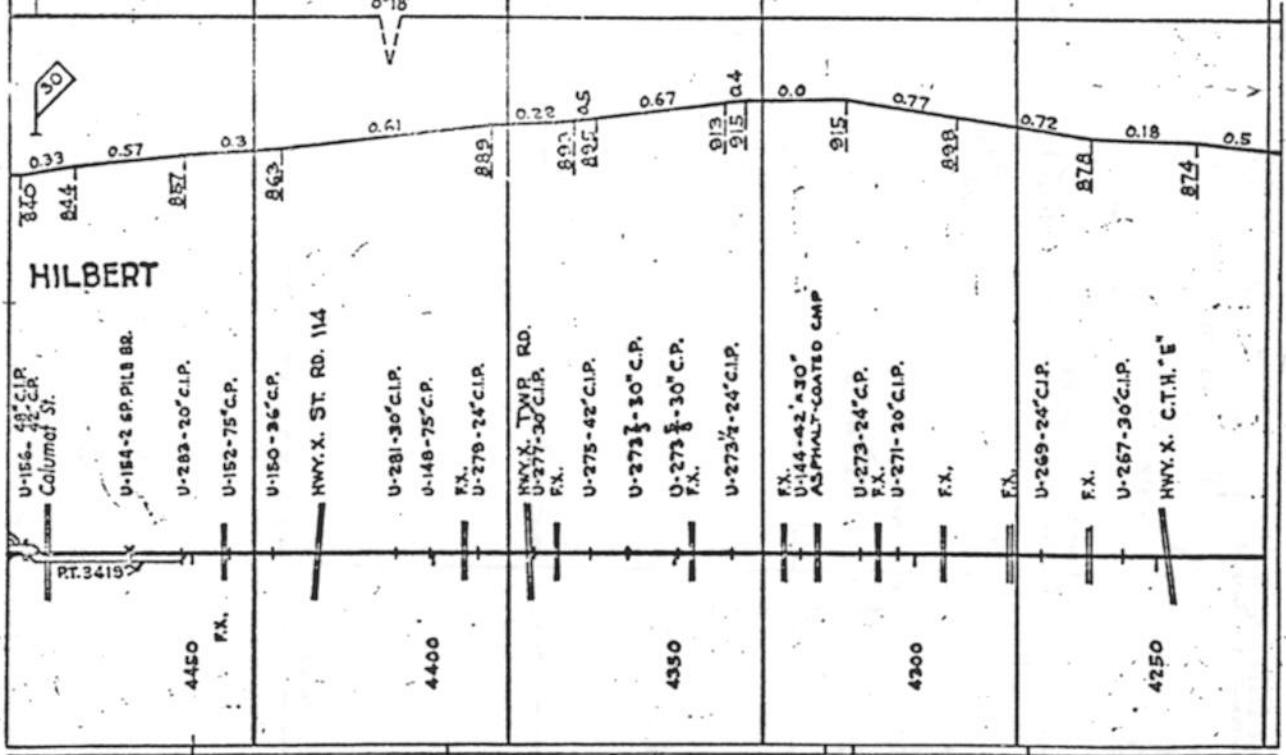

S. 90° 1932 10020-1965 S. 90° 1932 S. 90° 1929 90°-1921 90°-1922

SURF.-HARTLAND PROC. GR.-1955

CHILTON

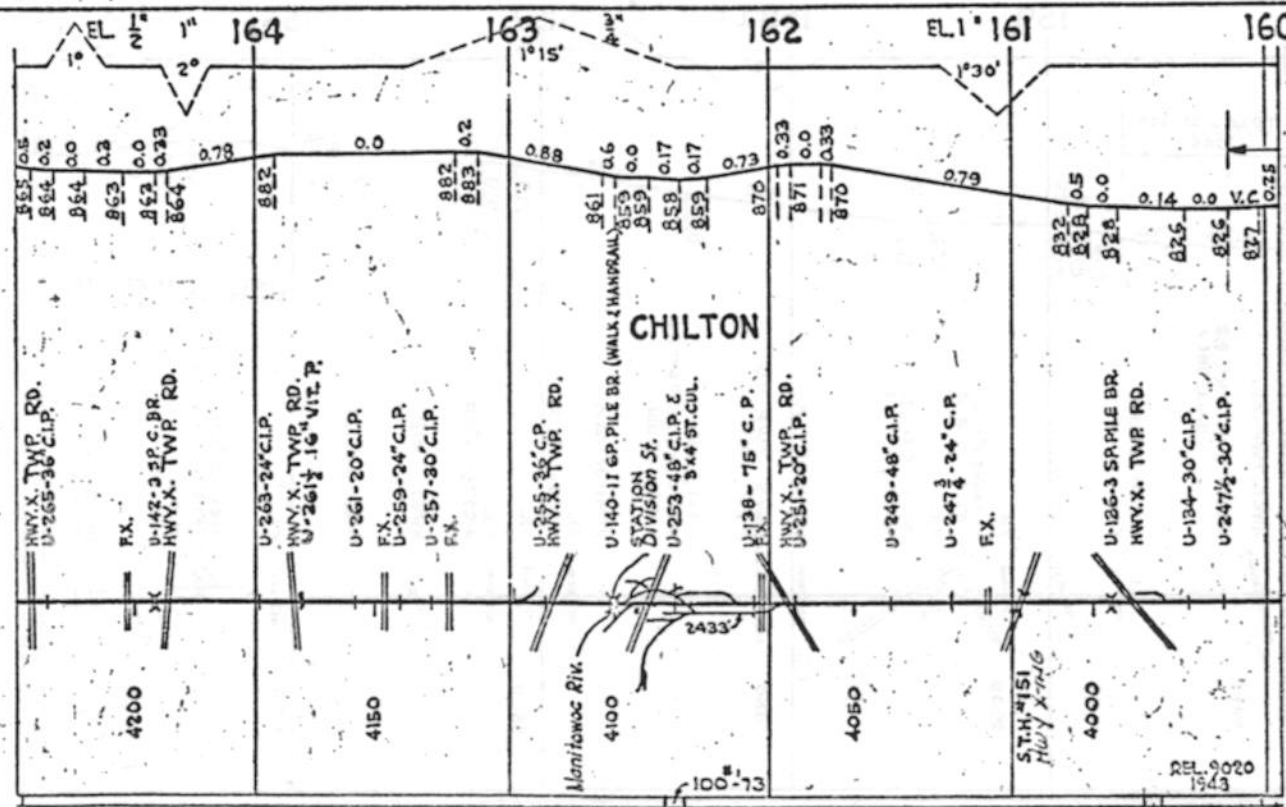

90°-1923

REL. 9020 1943

SURF.-HARTLAND PROC. GR.-1955

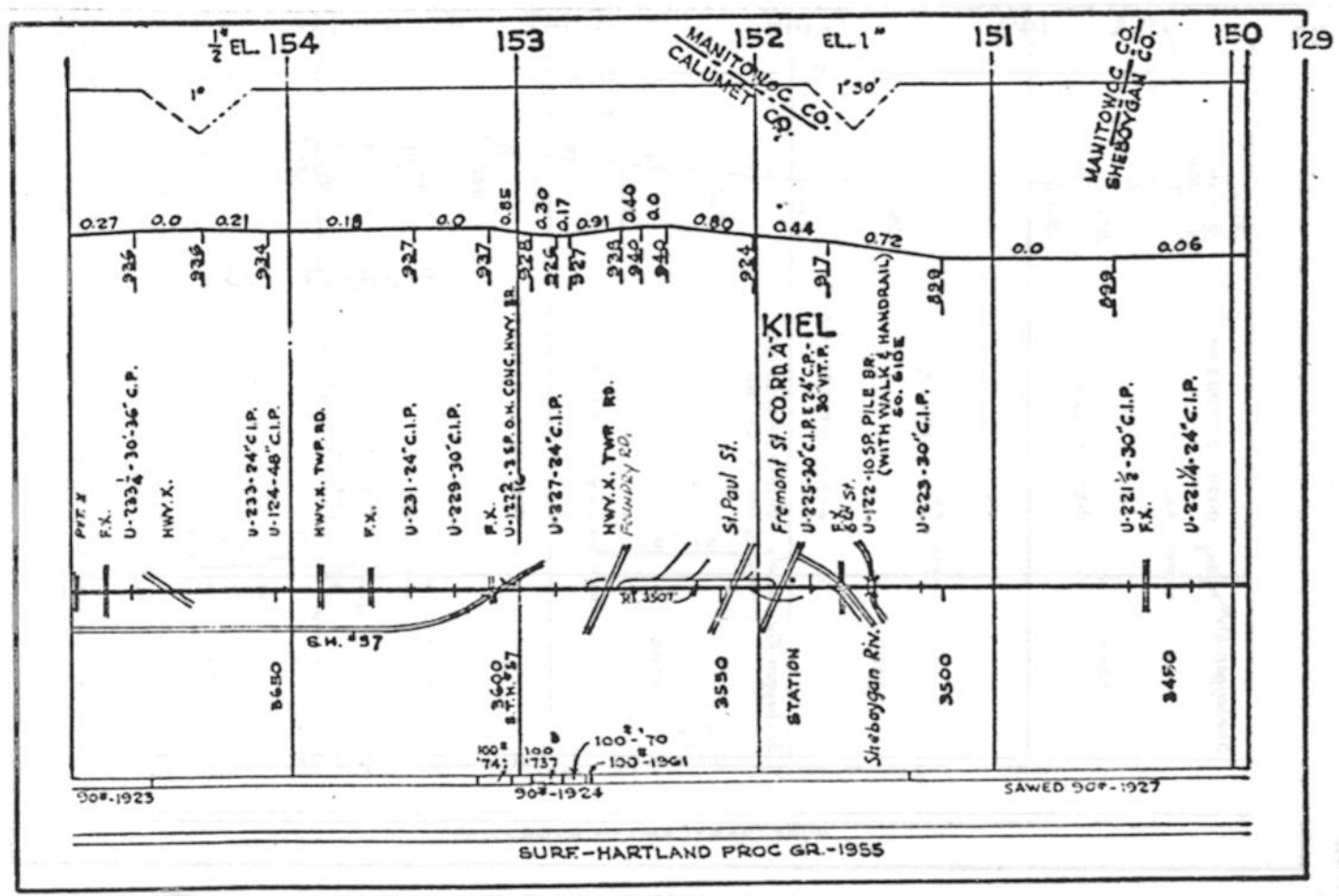
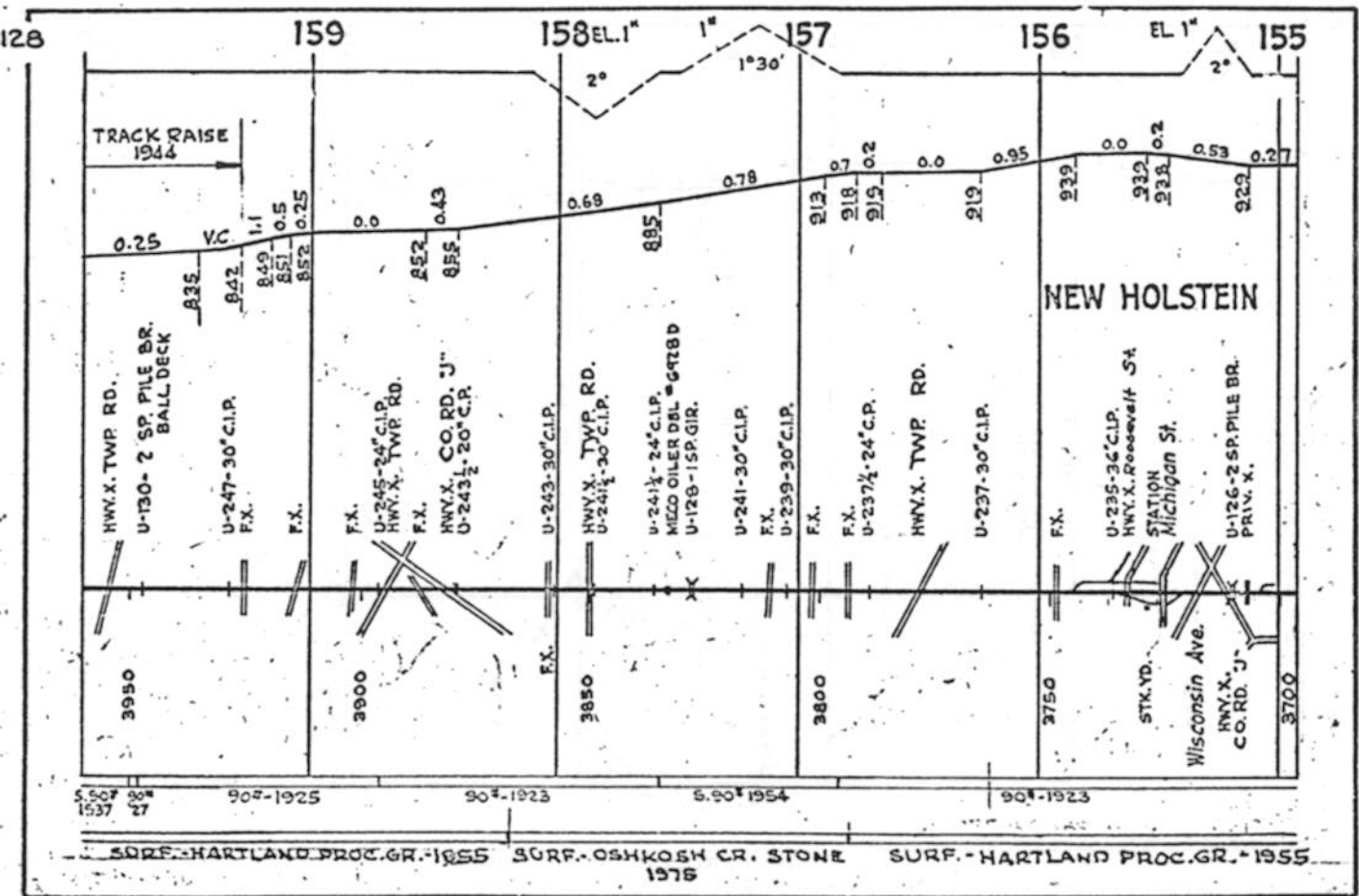

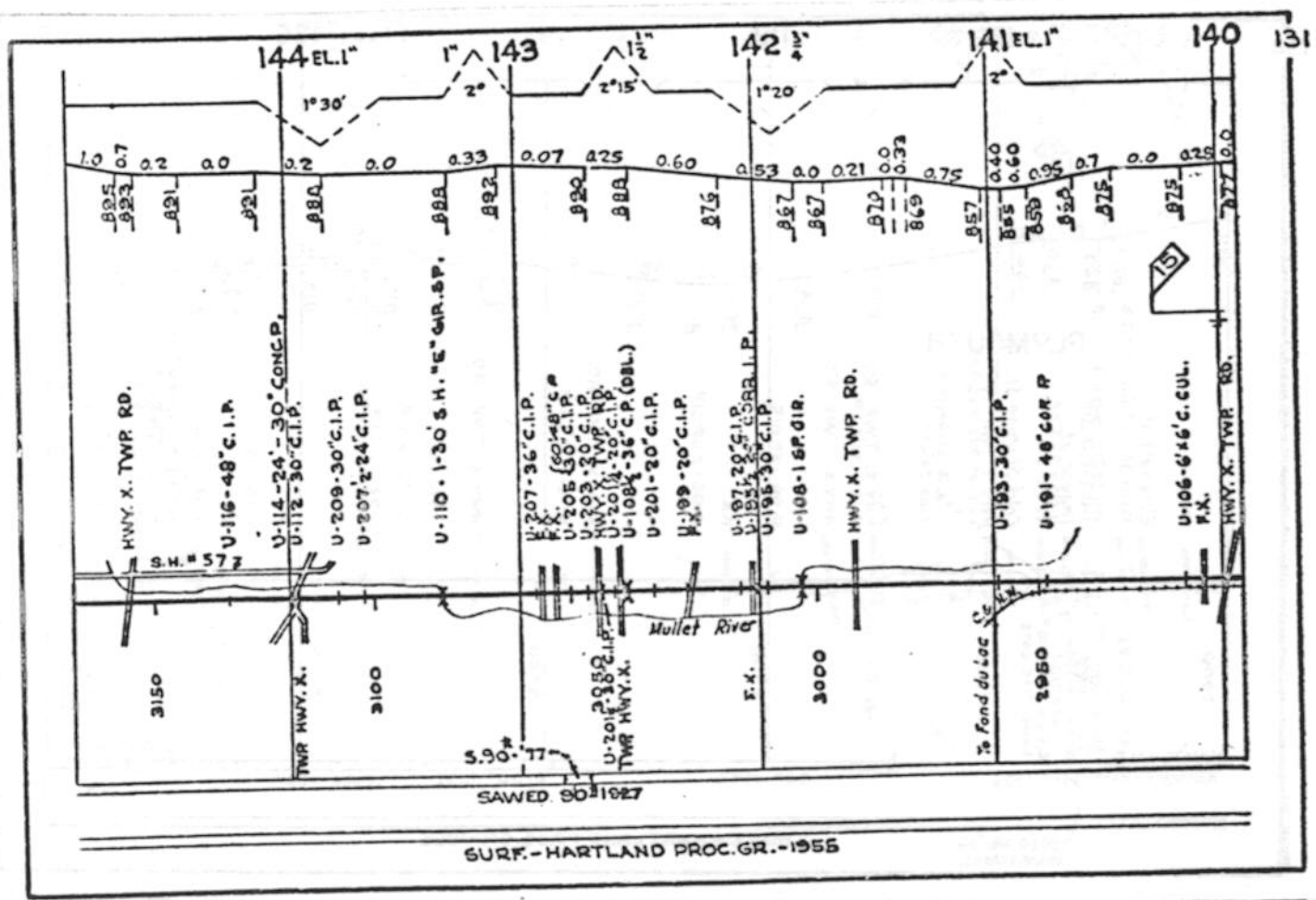
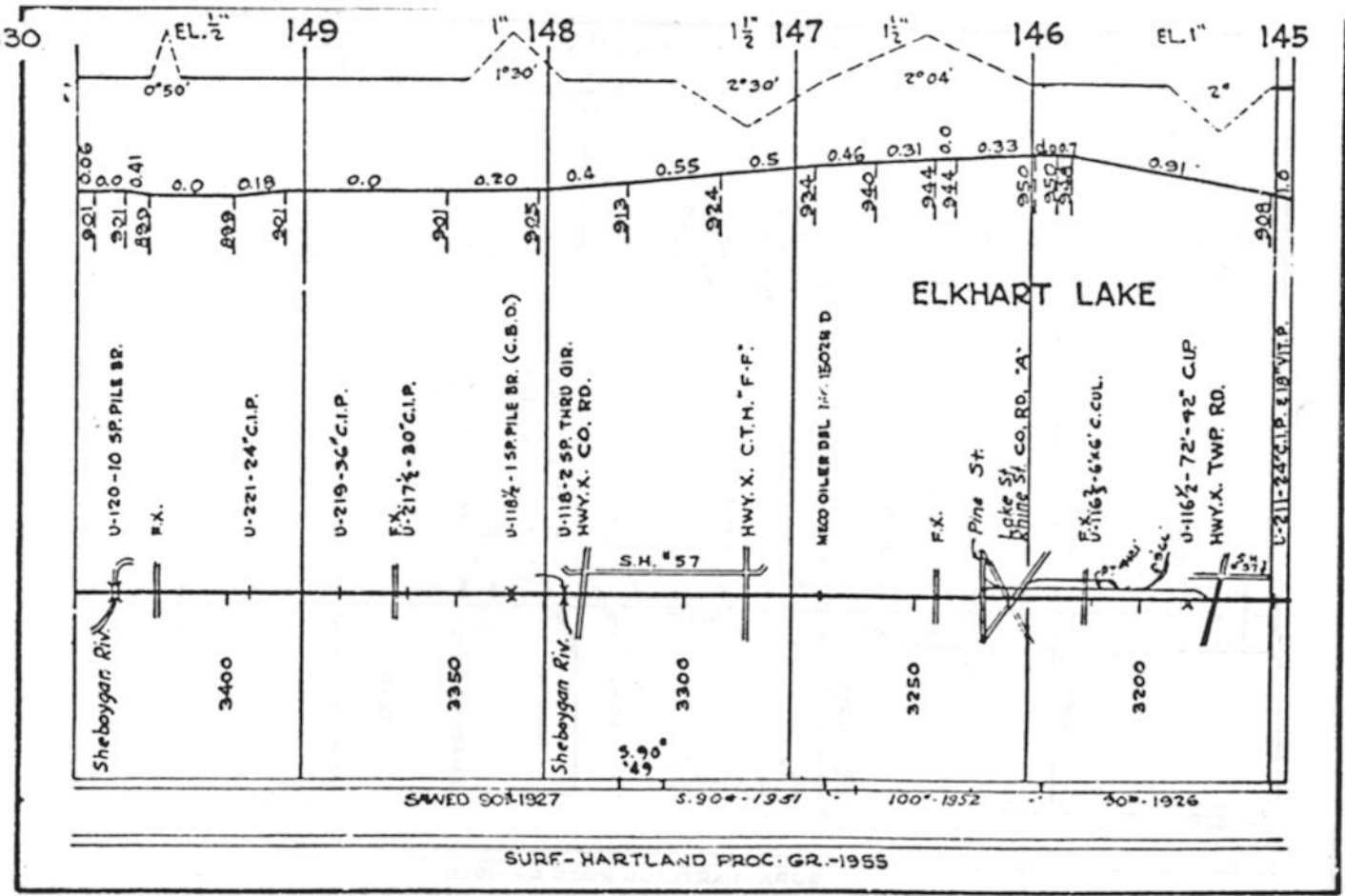



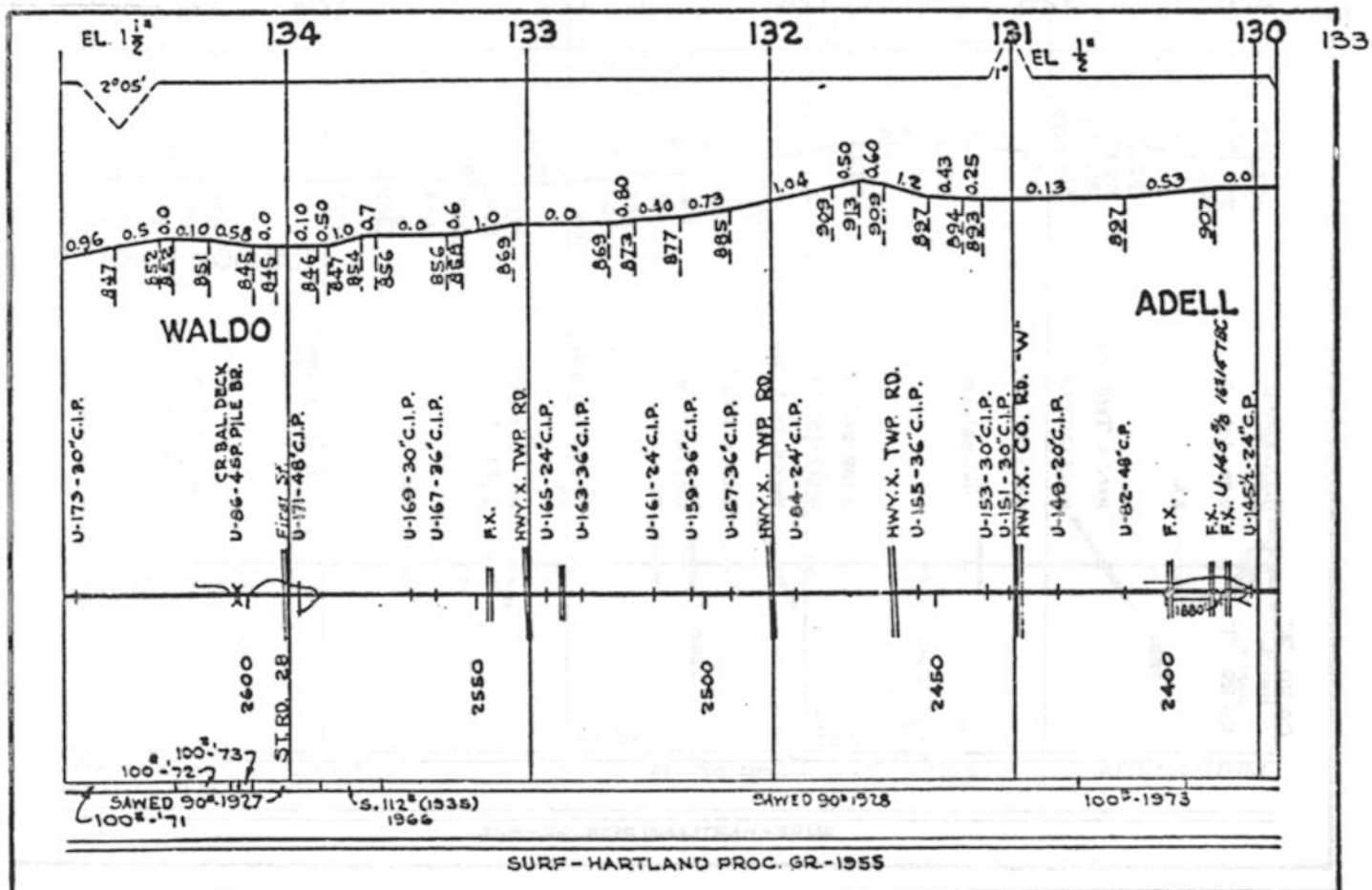
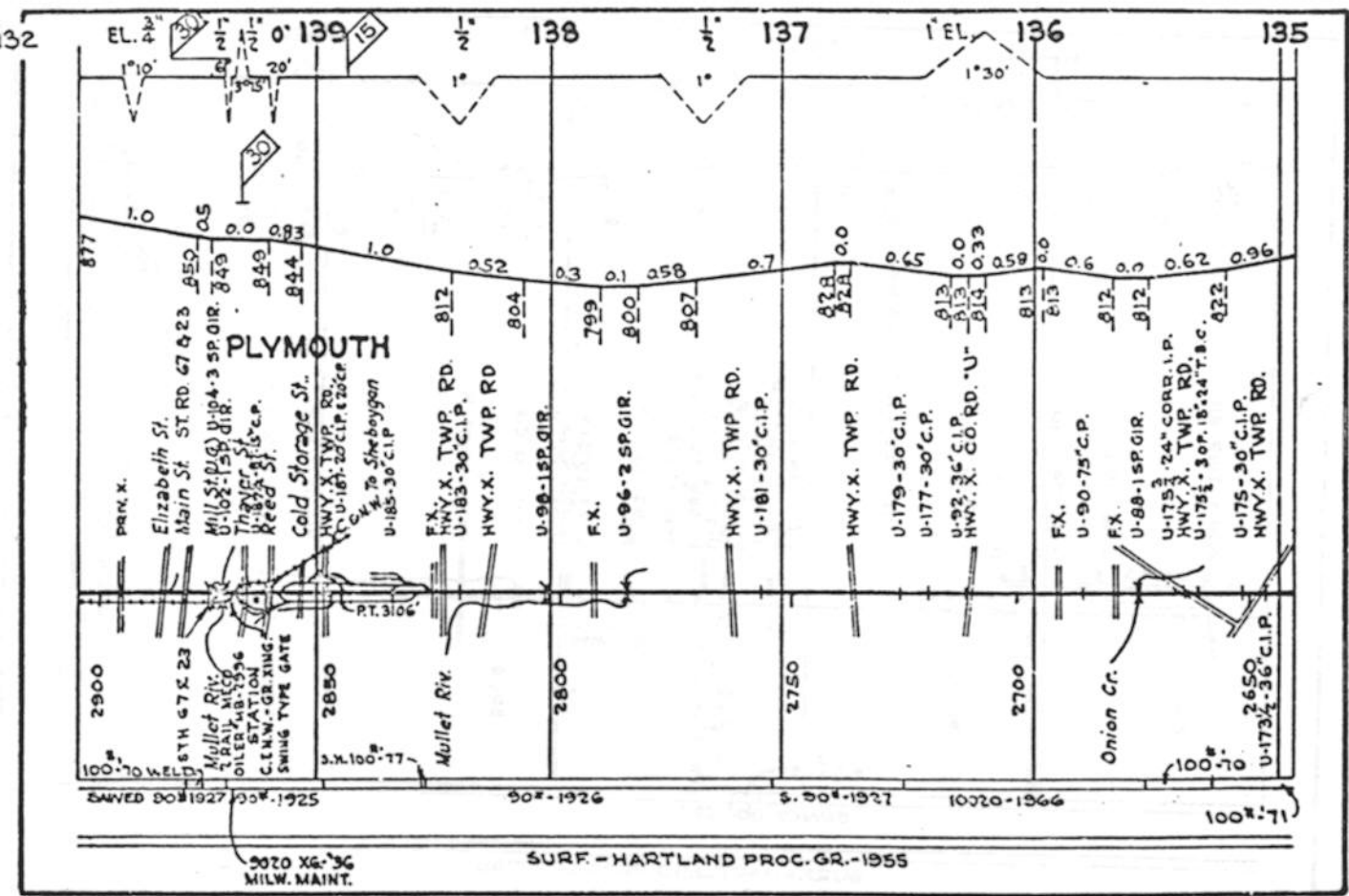

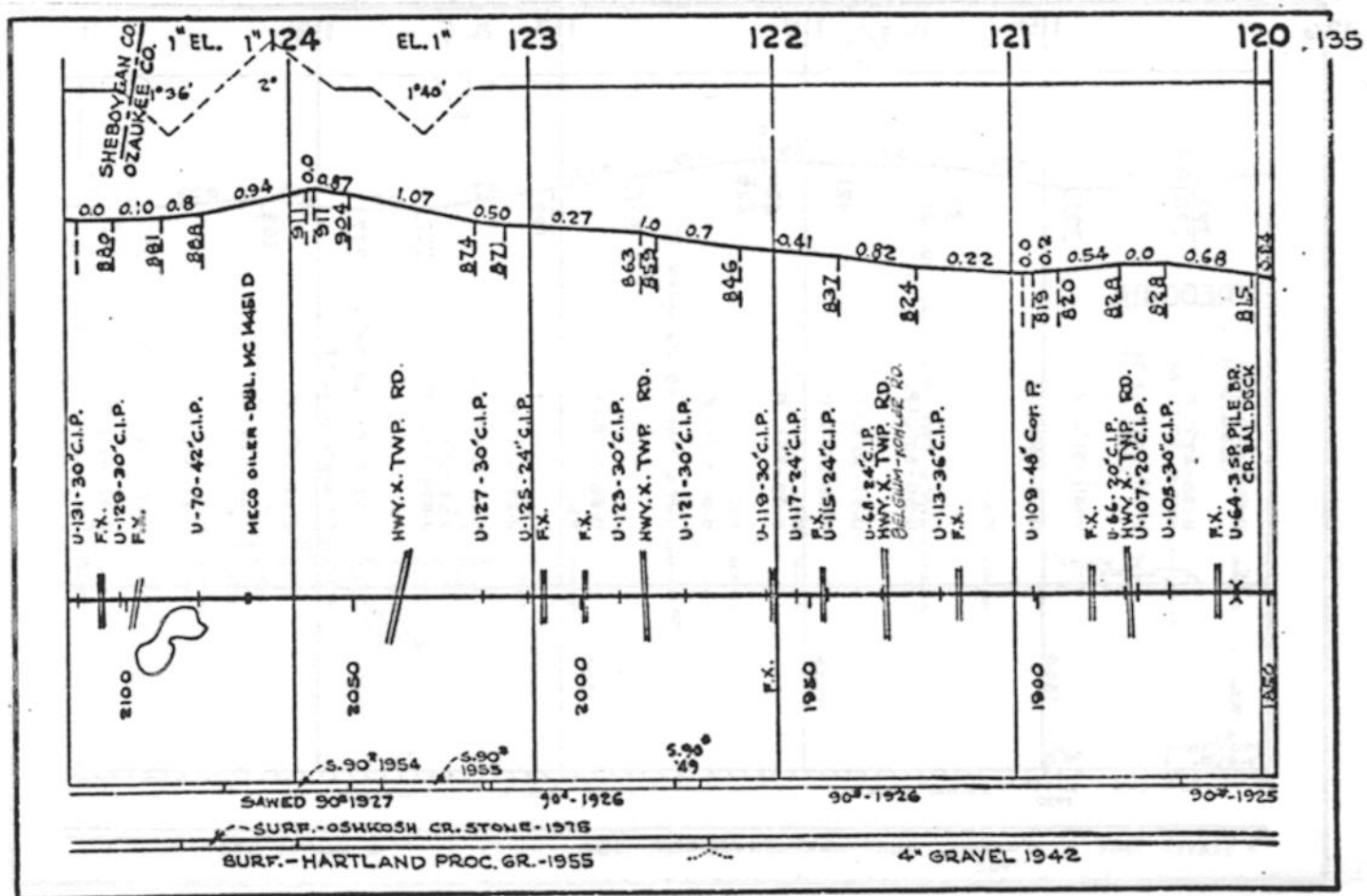
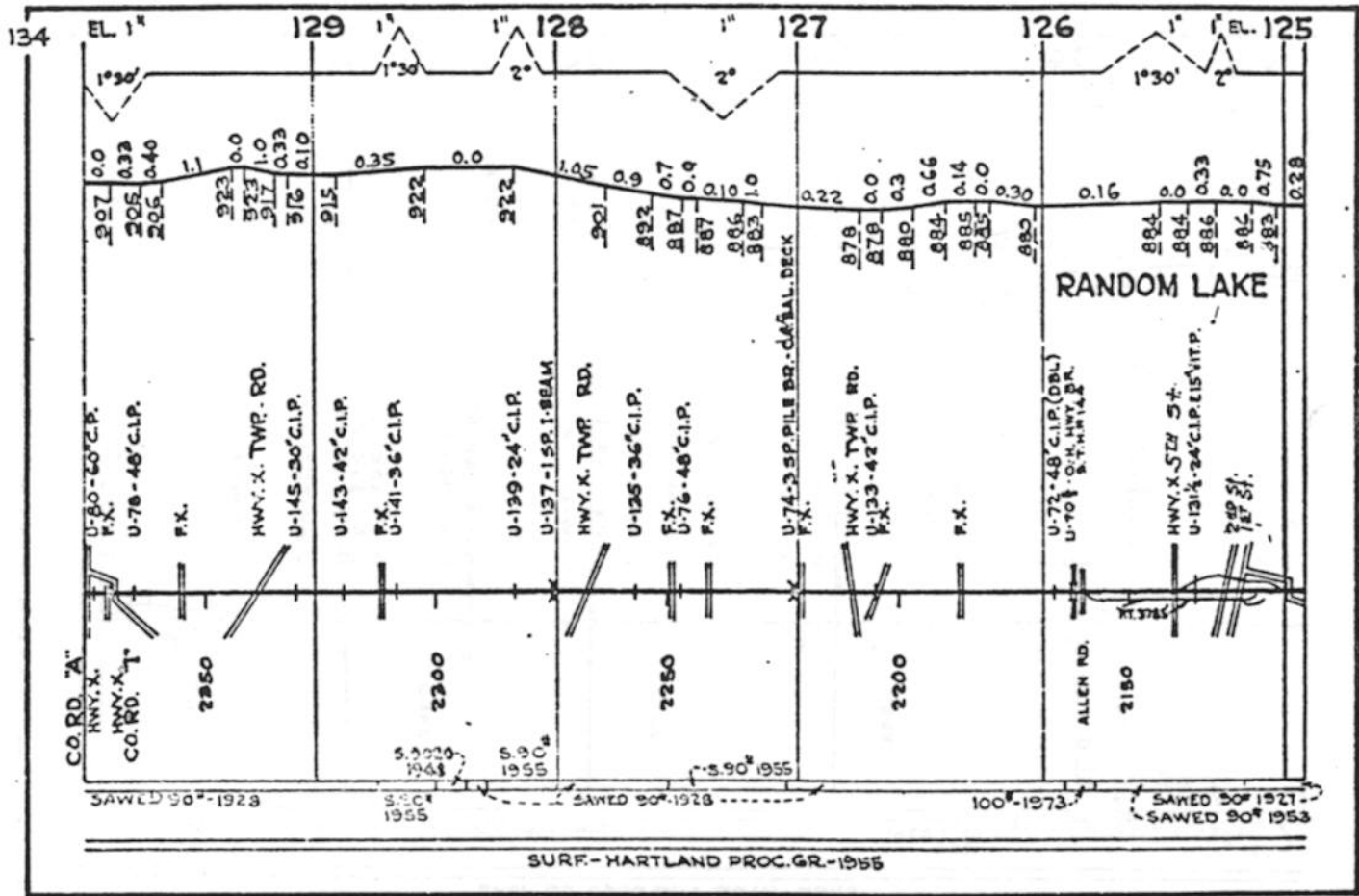

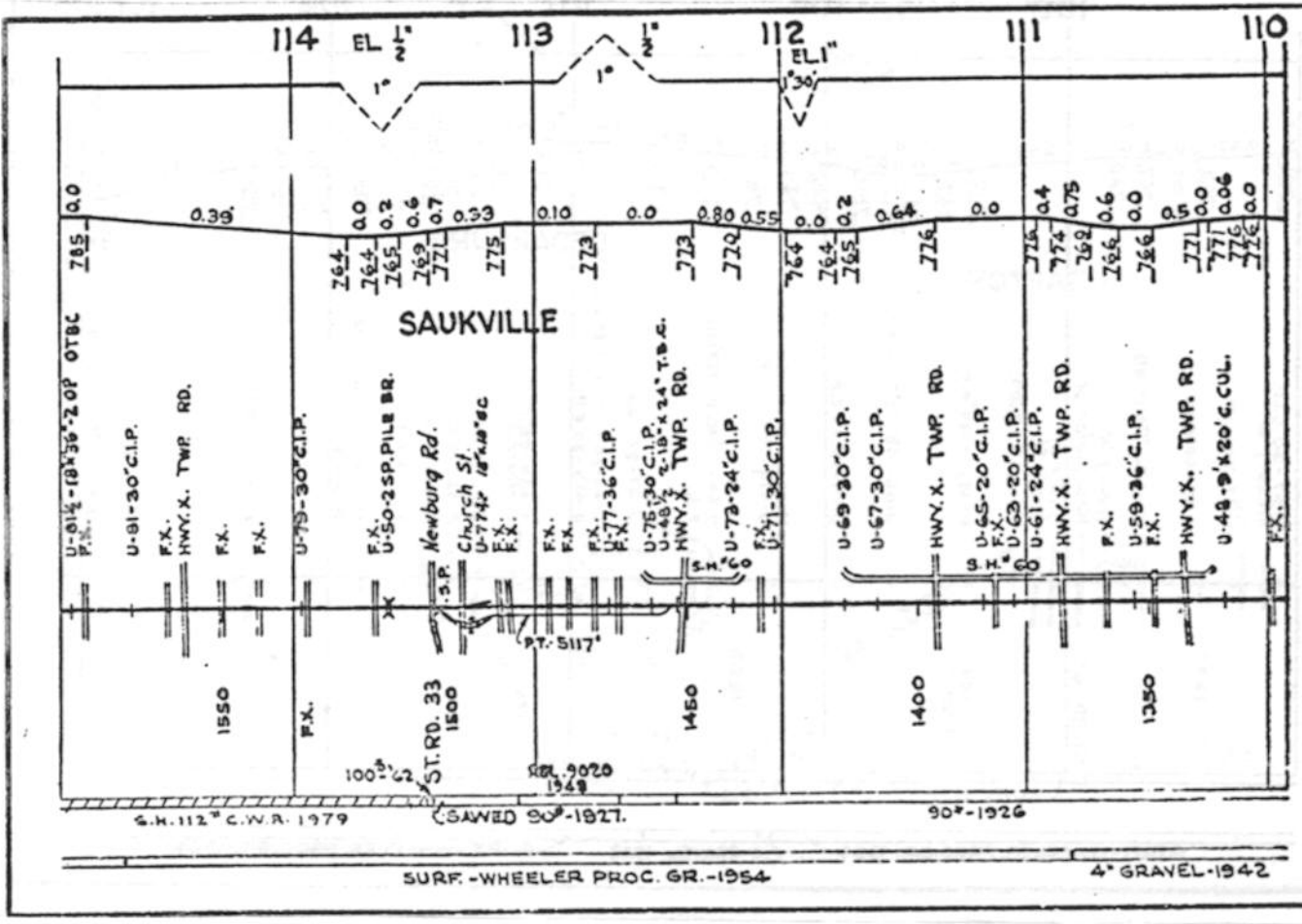
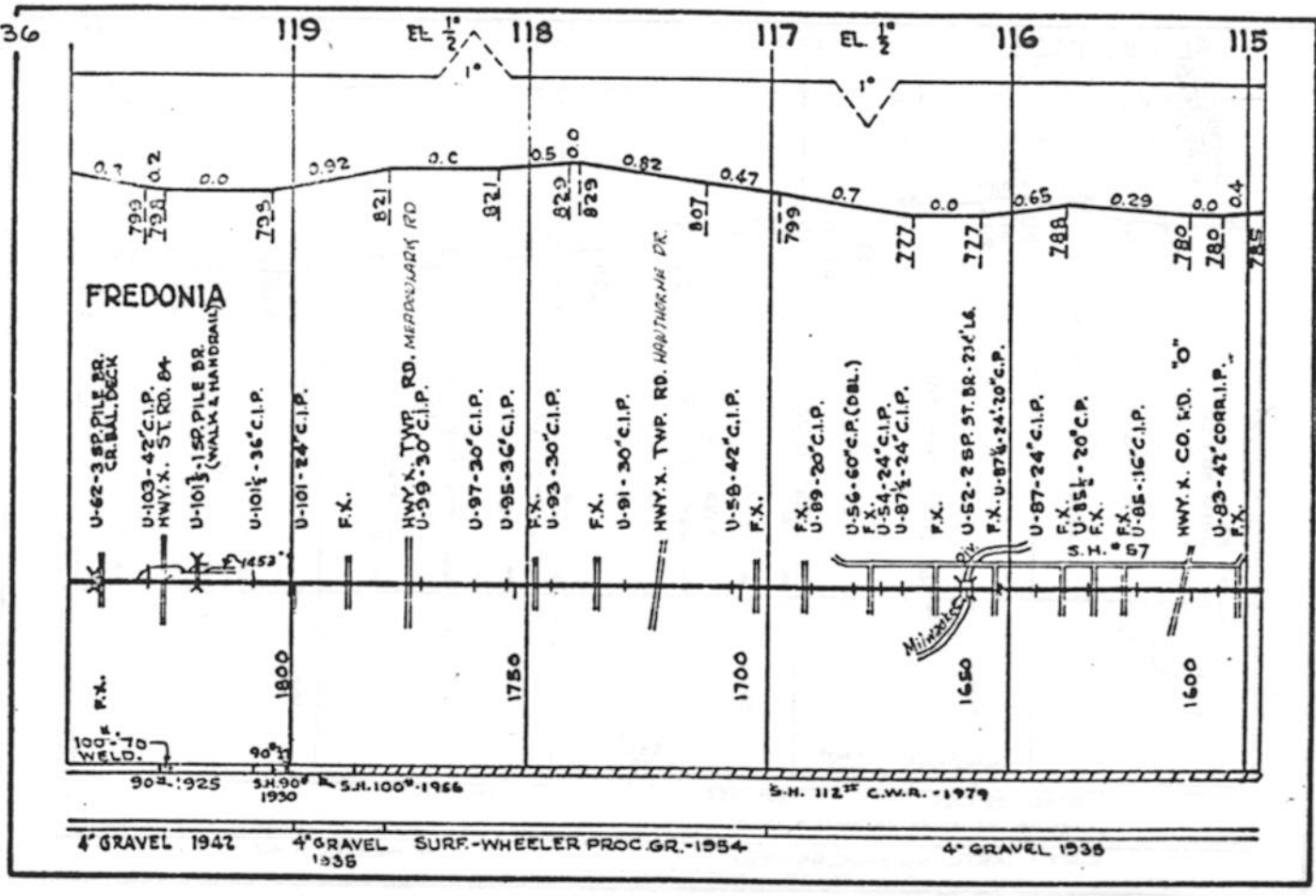

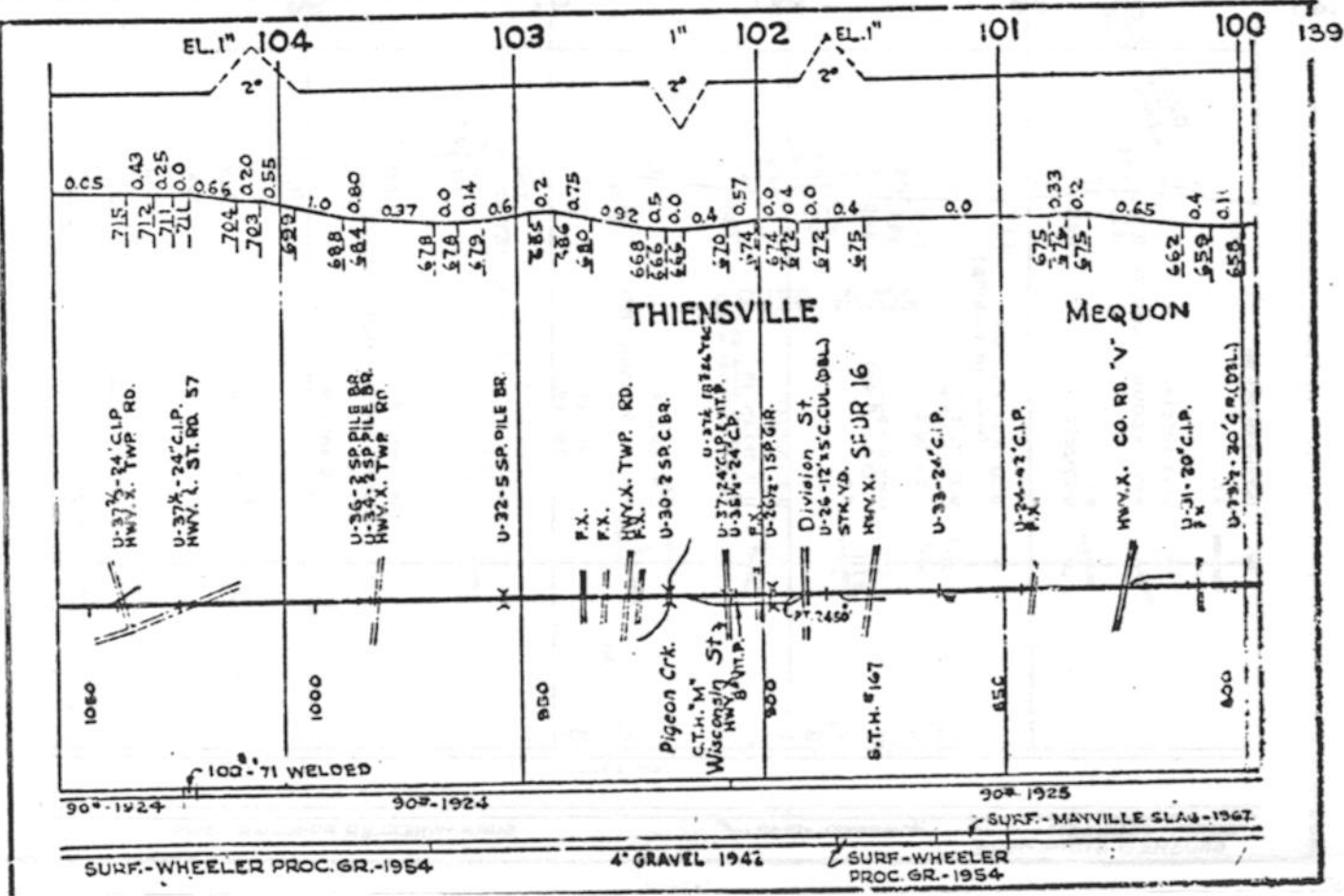
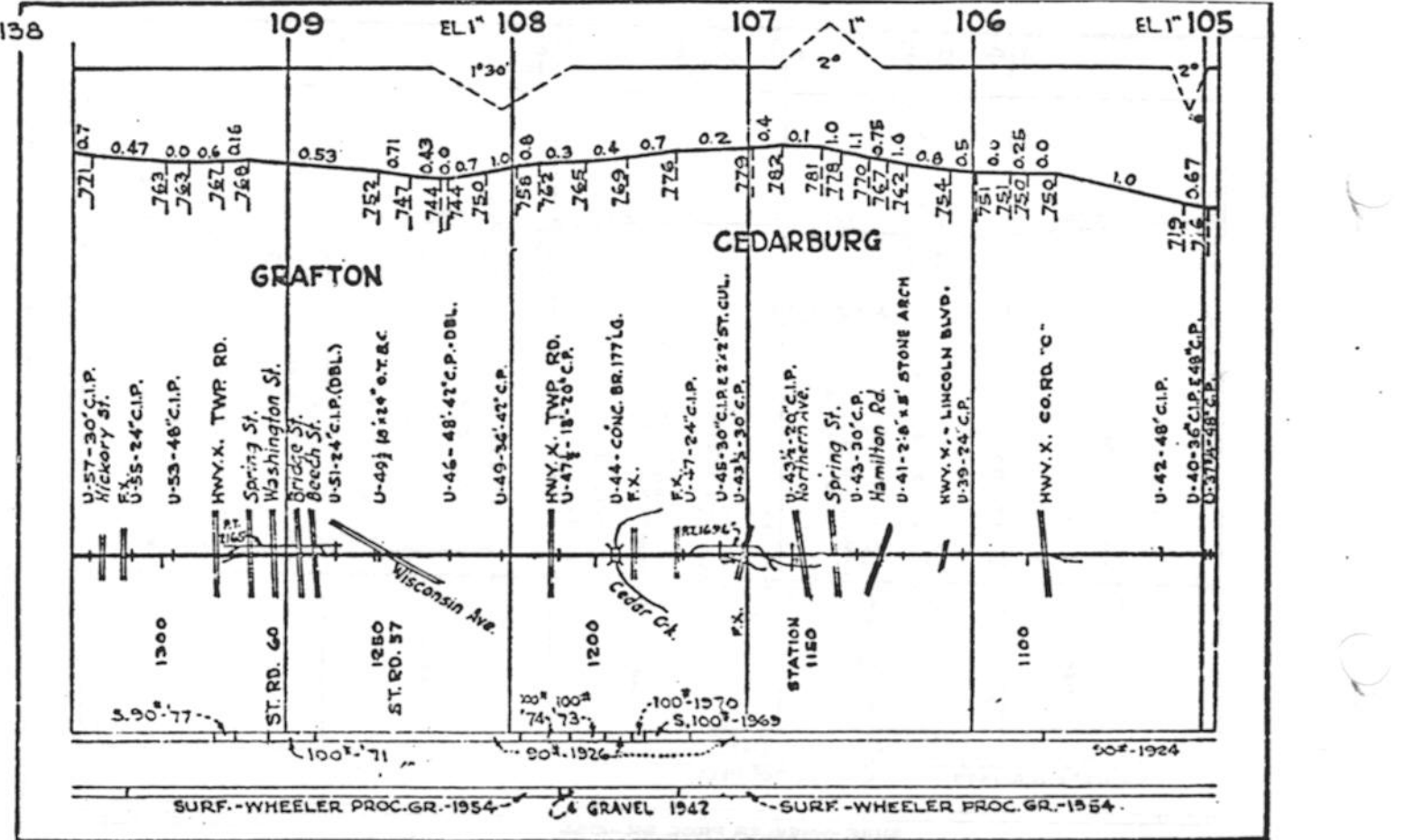





FREIGHT LINE - MILWAUKEE TO ELM GROVE

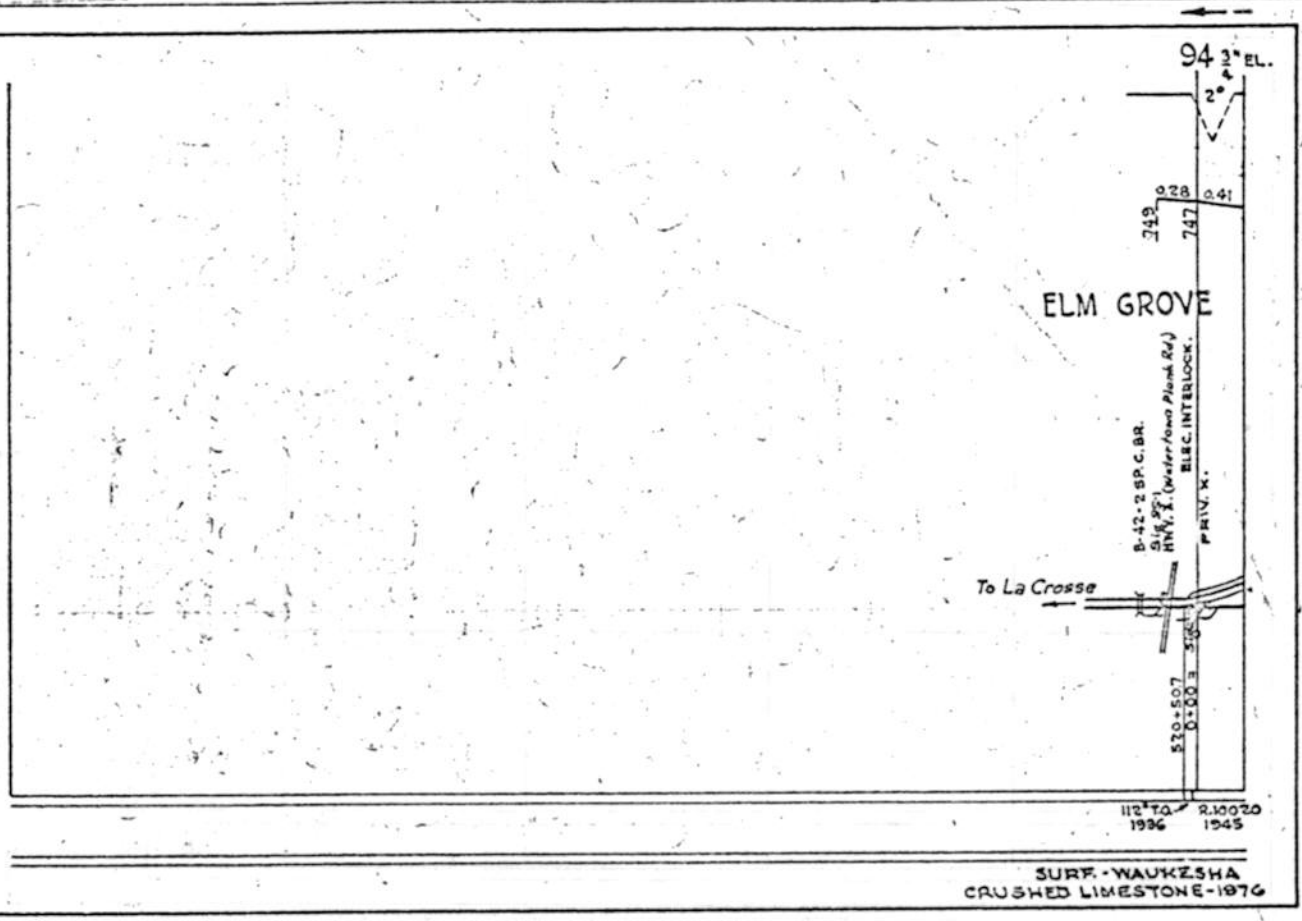

AUTOMATIC BLOCK SYSTEM

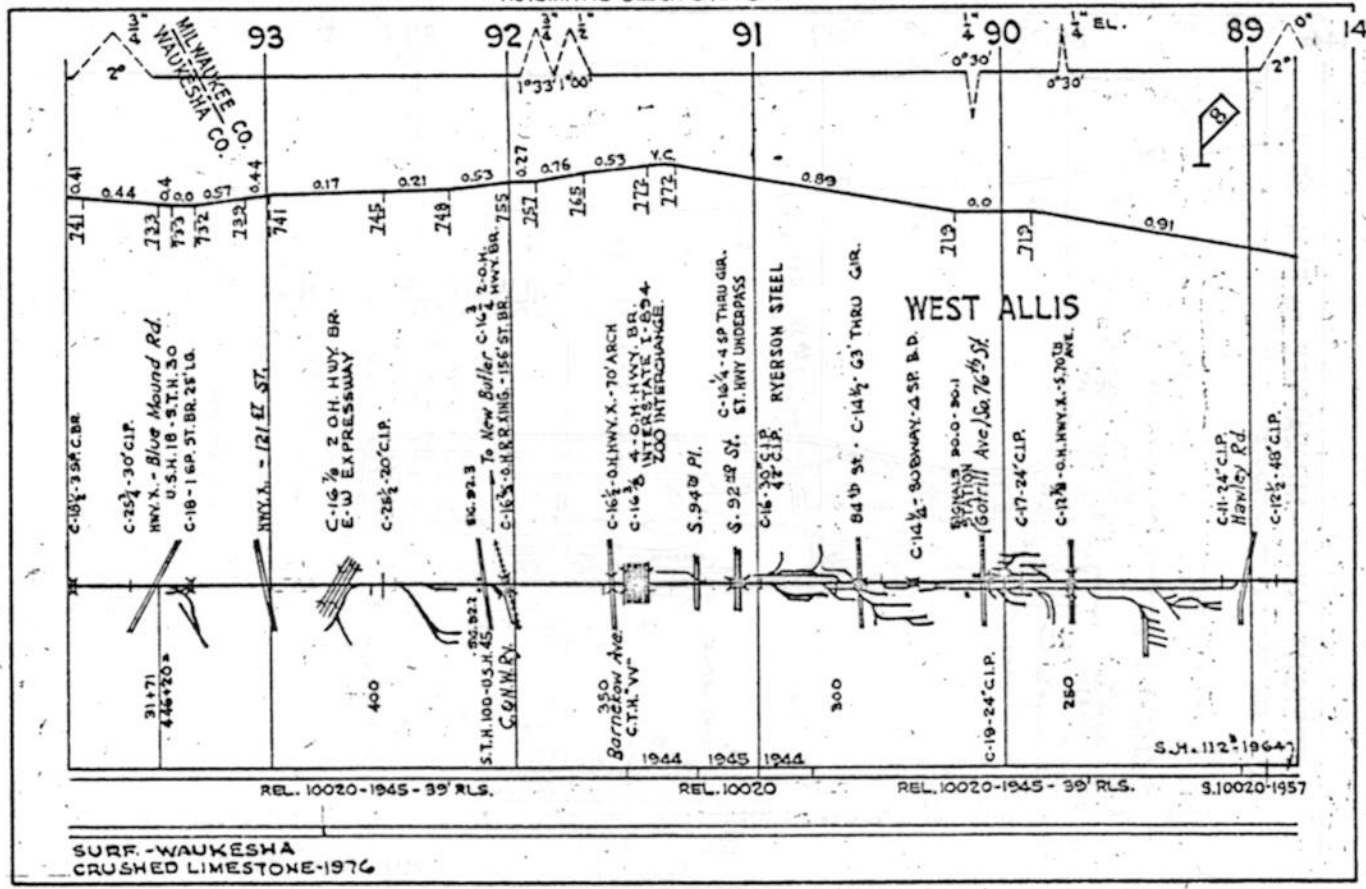

REL. 10020-1945 - 39' RLS.

REL. 10020

REL. 10020-1945 - 39' RLS.

S.H. 112+1964

SURF. WAUKESHA CRUSHED LIMESTONE-1976

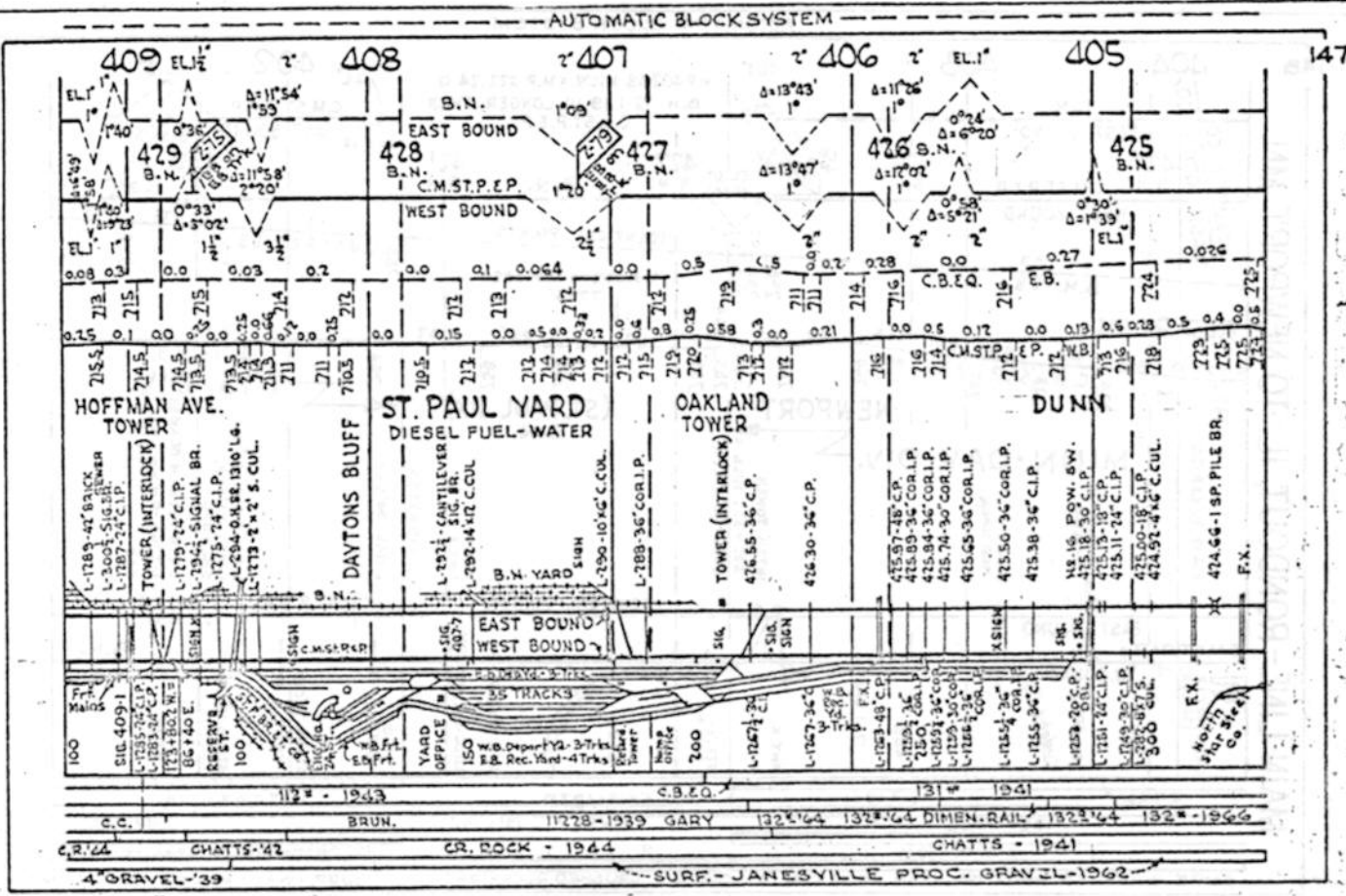
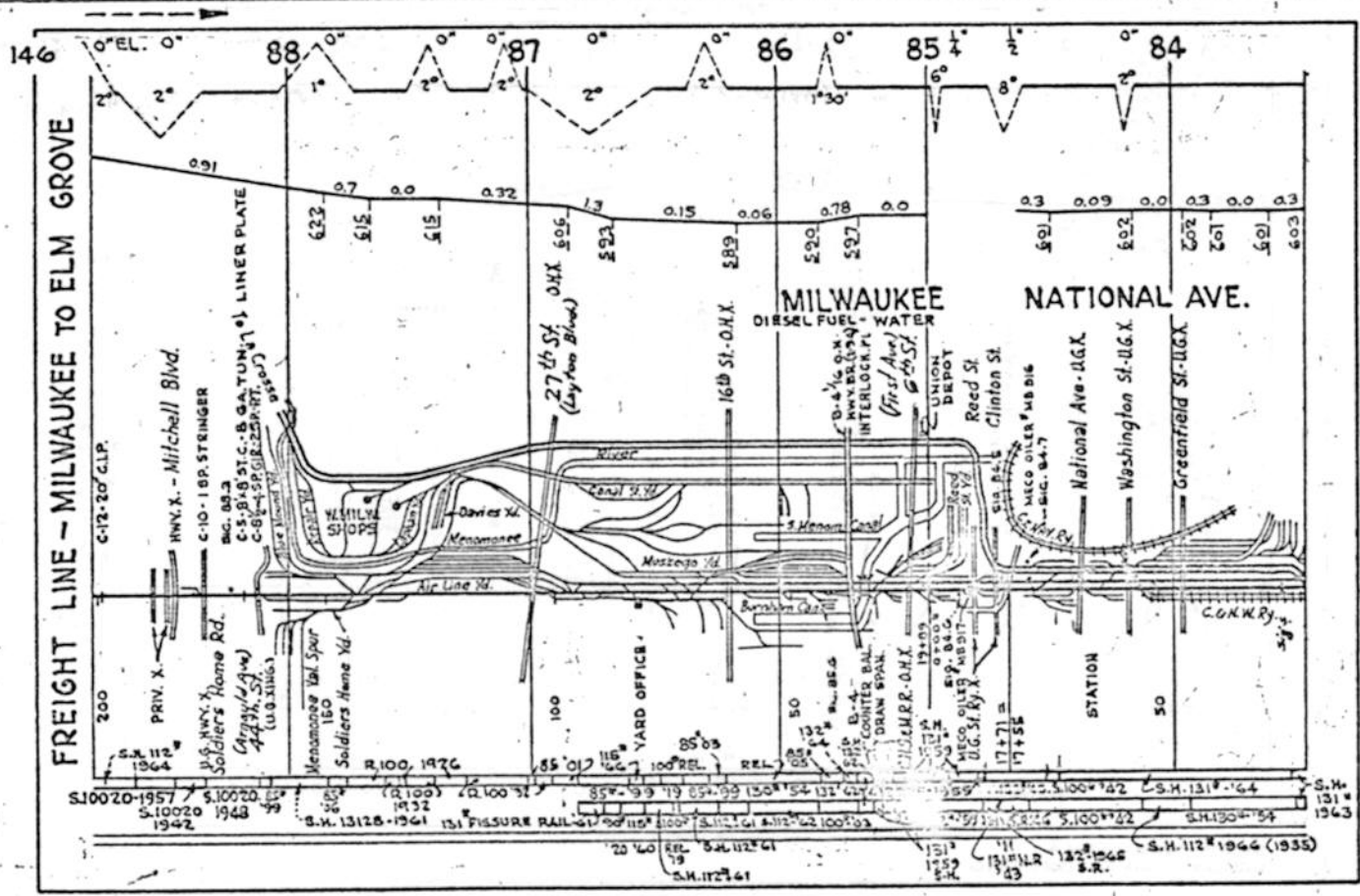





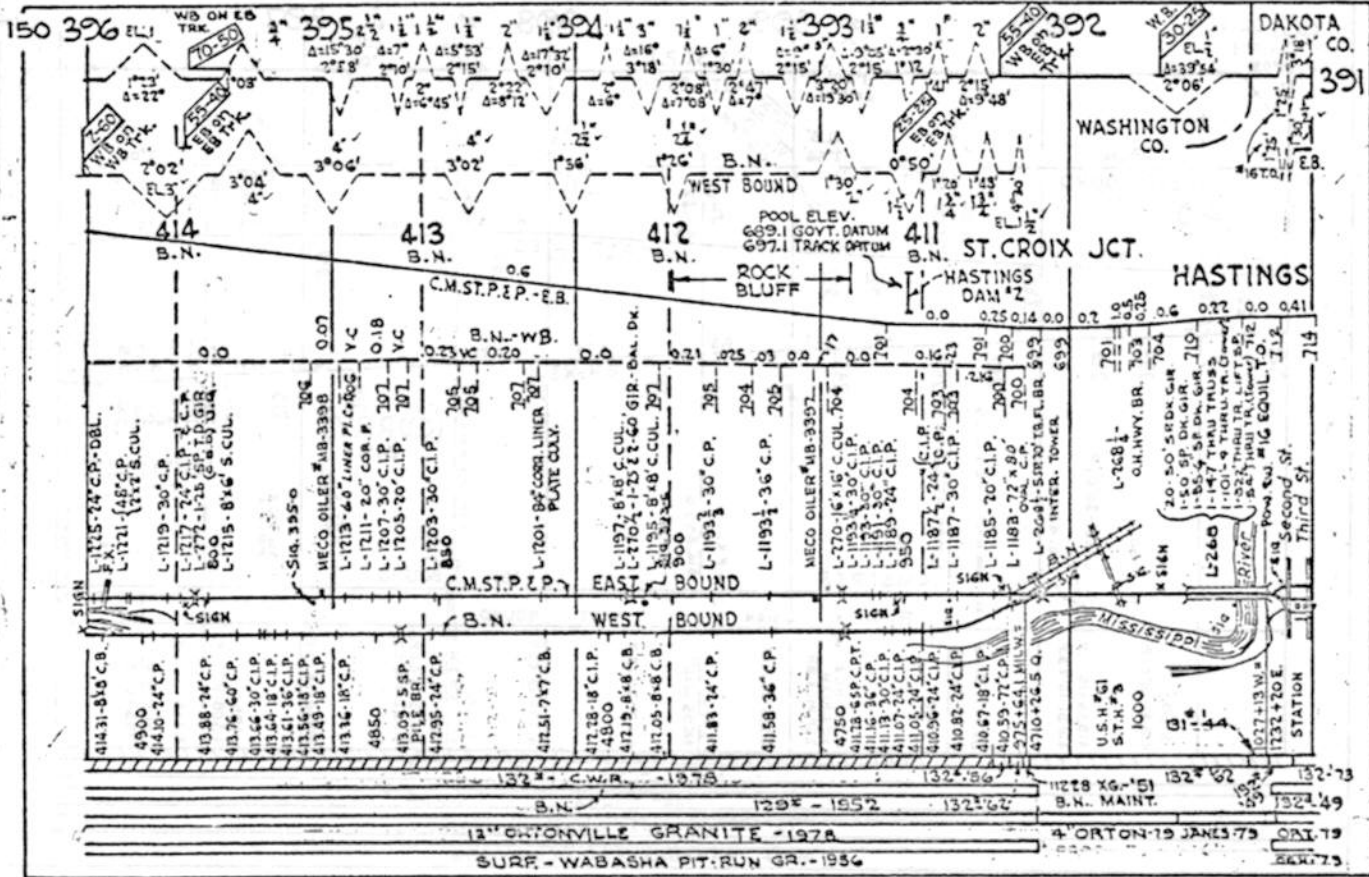

DUKE - MADISON PI. RUN GR. - 1956

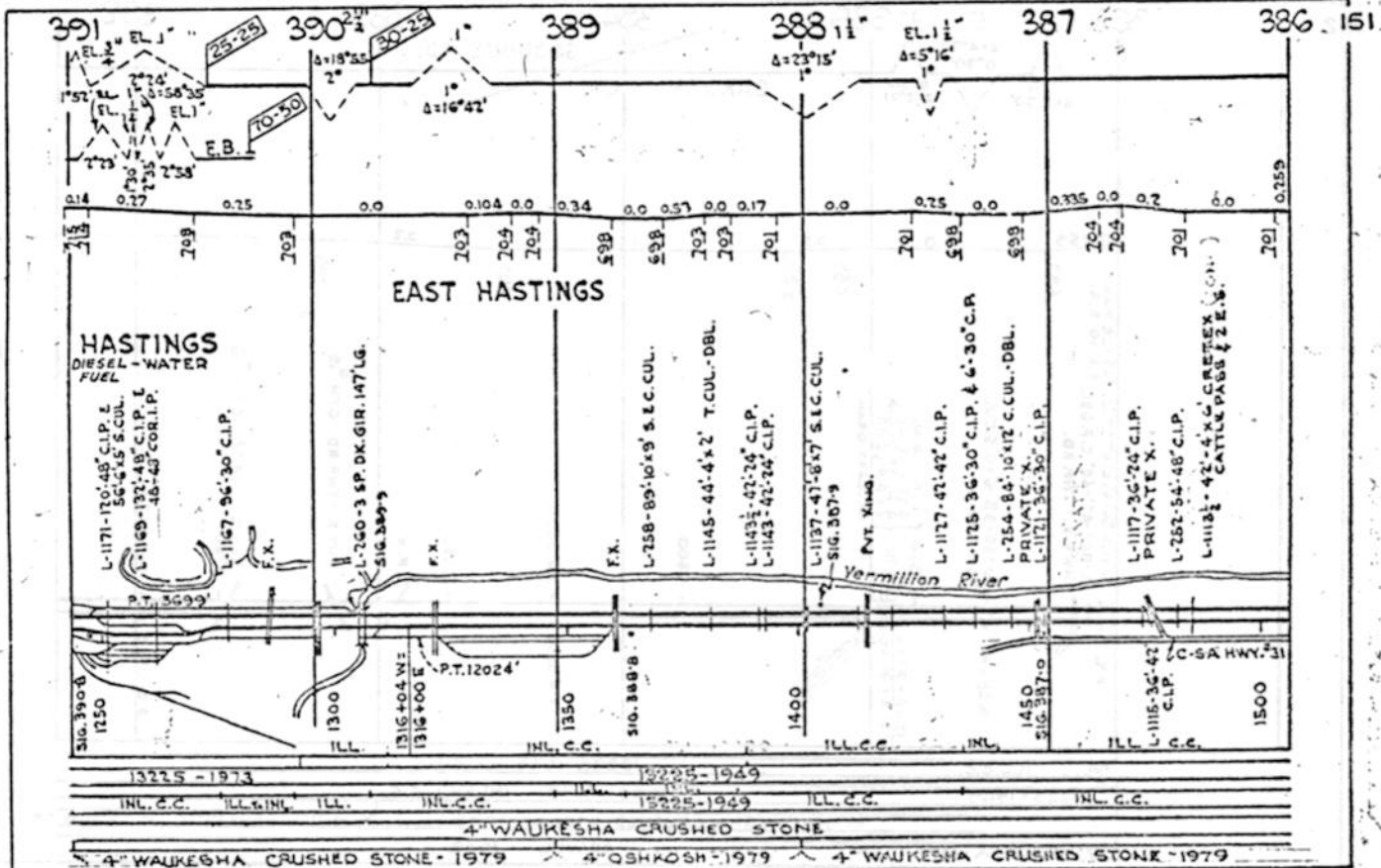

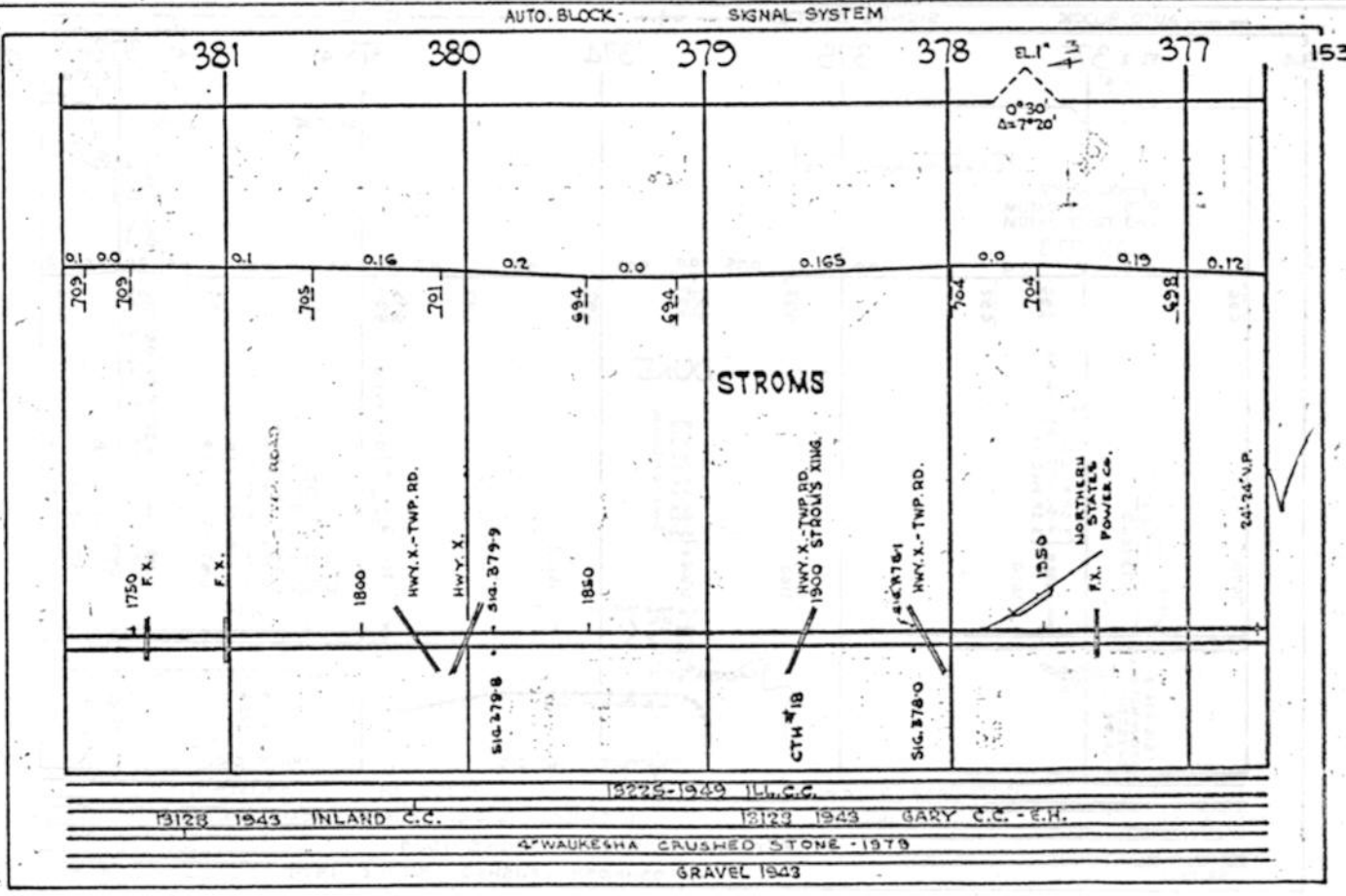
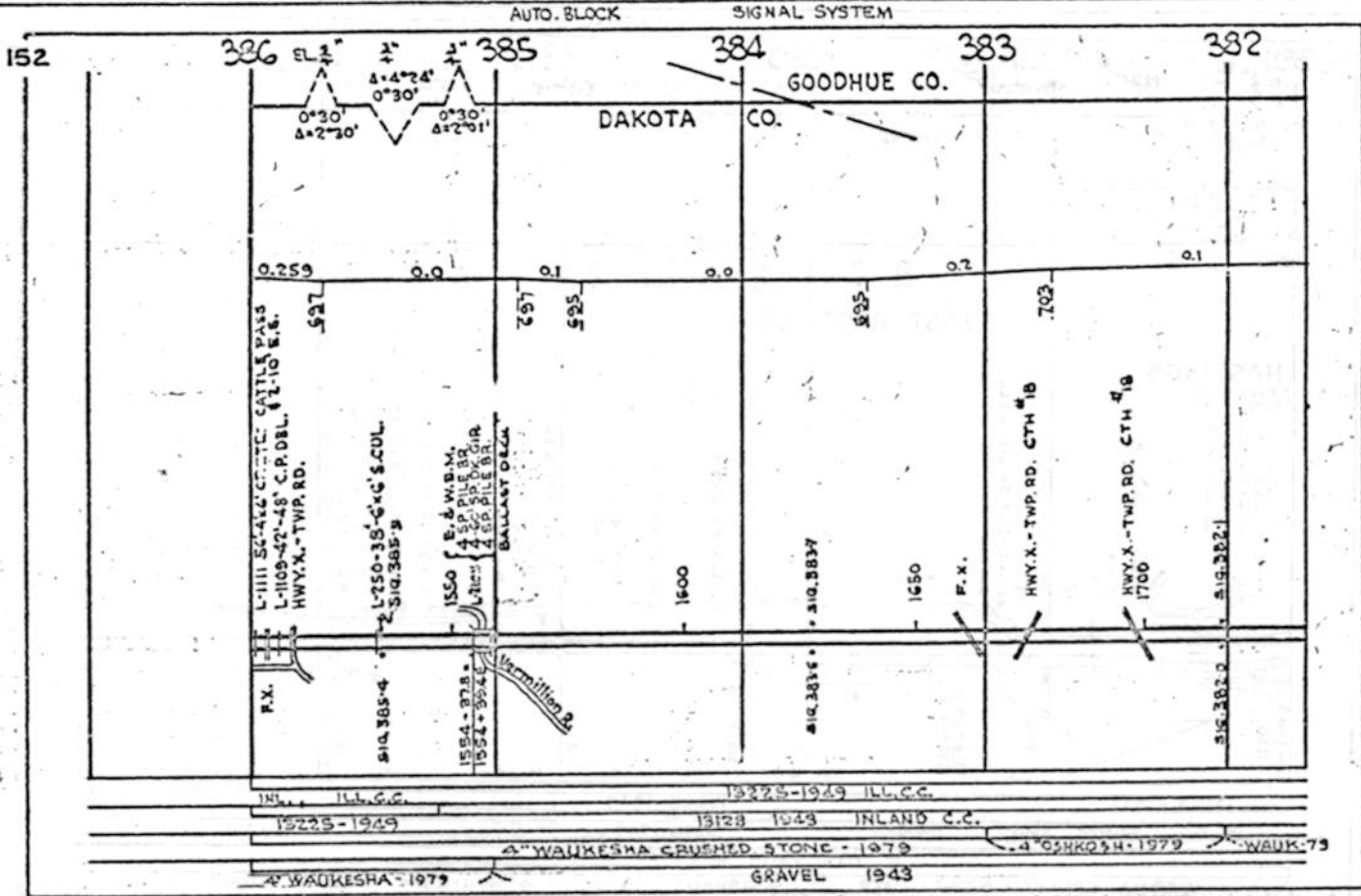

154

EL. 2' 376

375

374

373 4'

4' 372 EL. 1 1/2

70-50

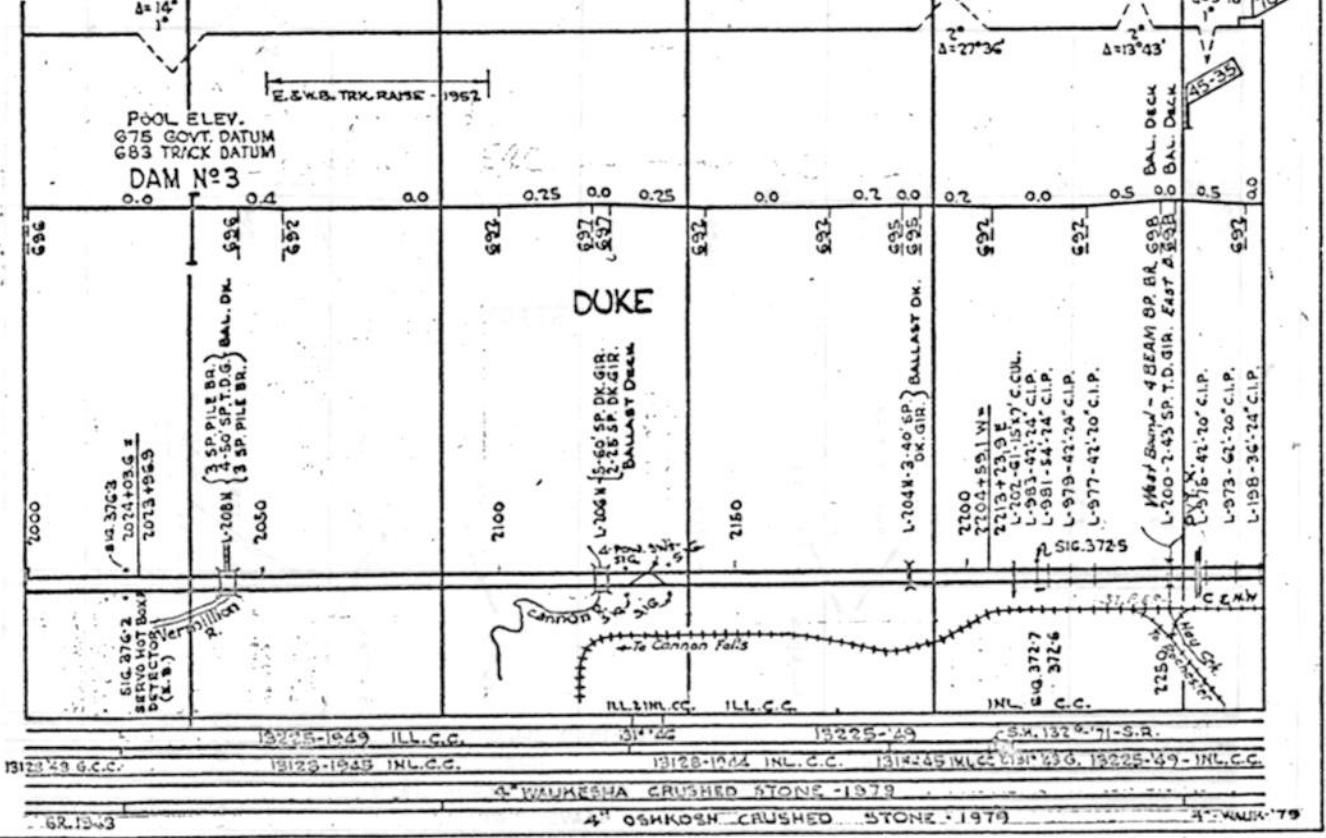

155

EL. 2' 371

370

369

3' 368

EL. 1' 367

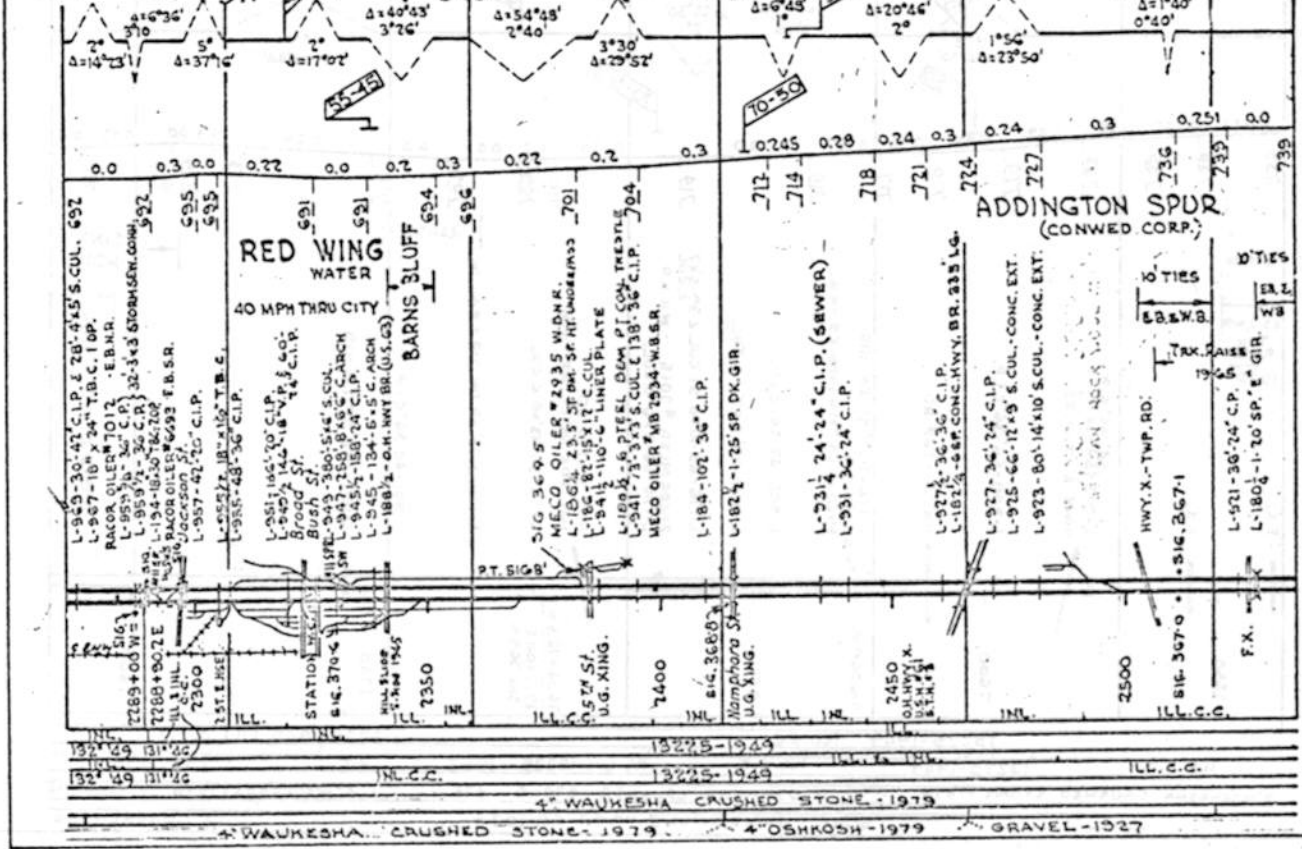

156

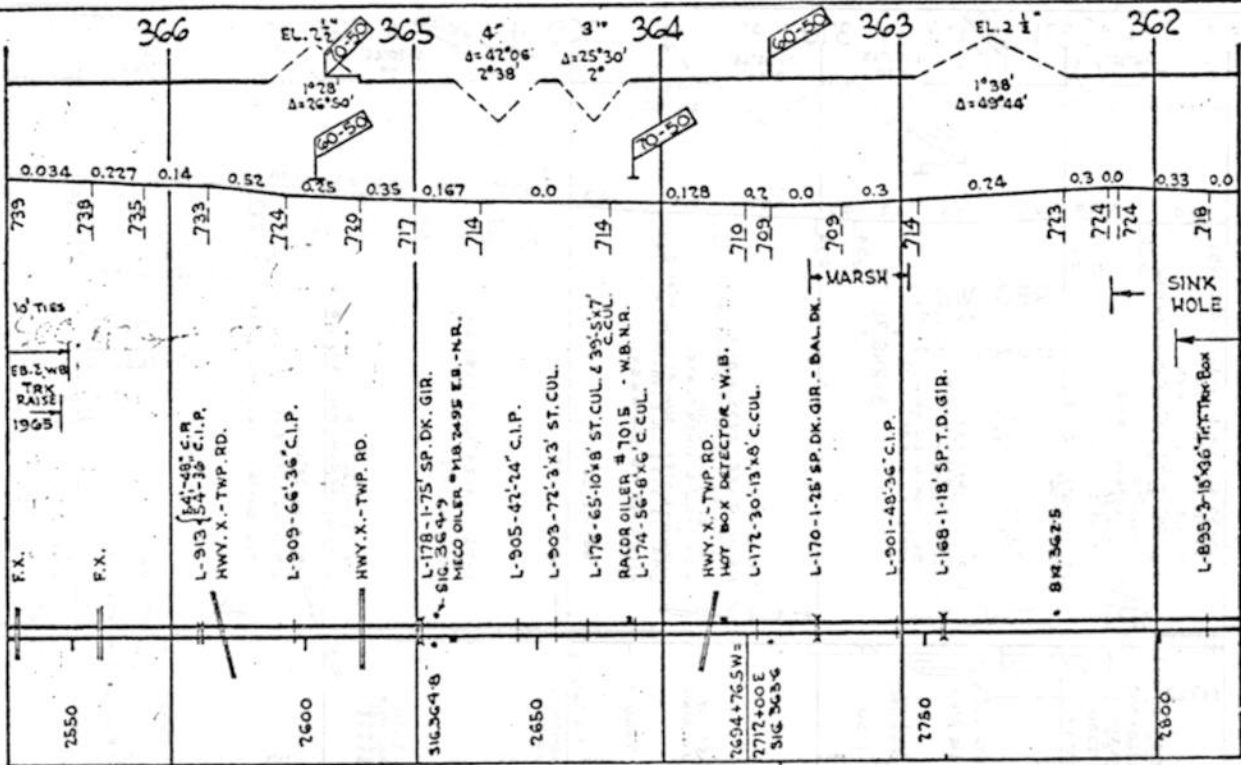

13225-1949	ILL. C.C.	13225-1949	ILL. C.C.	ILL. C. 13225-1952	H.C.	13225-1953
4" WAUKESHA CRUSHED STONE - 1979	4" OSHKOSH CRUSHED STONE - 1979	4" WAUKESHA - 1979	4" WAUKESHA - 1979	4" WAUKESHA - 1979	4" WAUKESHA - 1979	4" WAUKESHA - 1979
SURF. - JANESVILLE PROC. GR. - 1974				4" GRAVEL 1936		

157

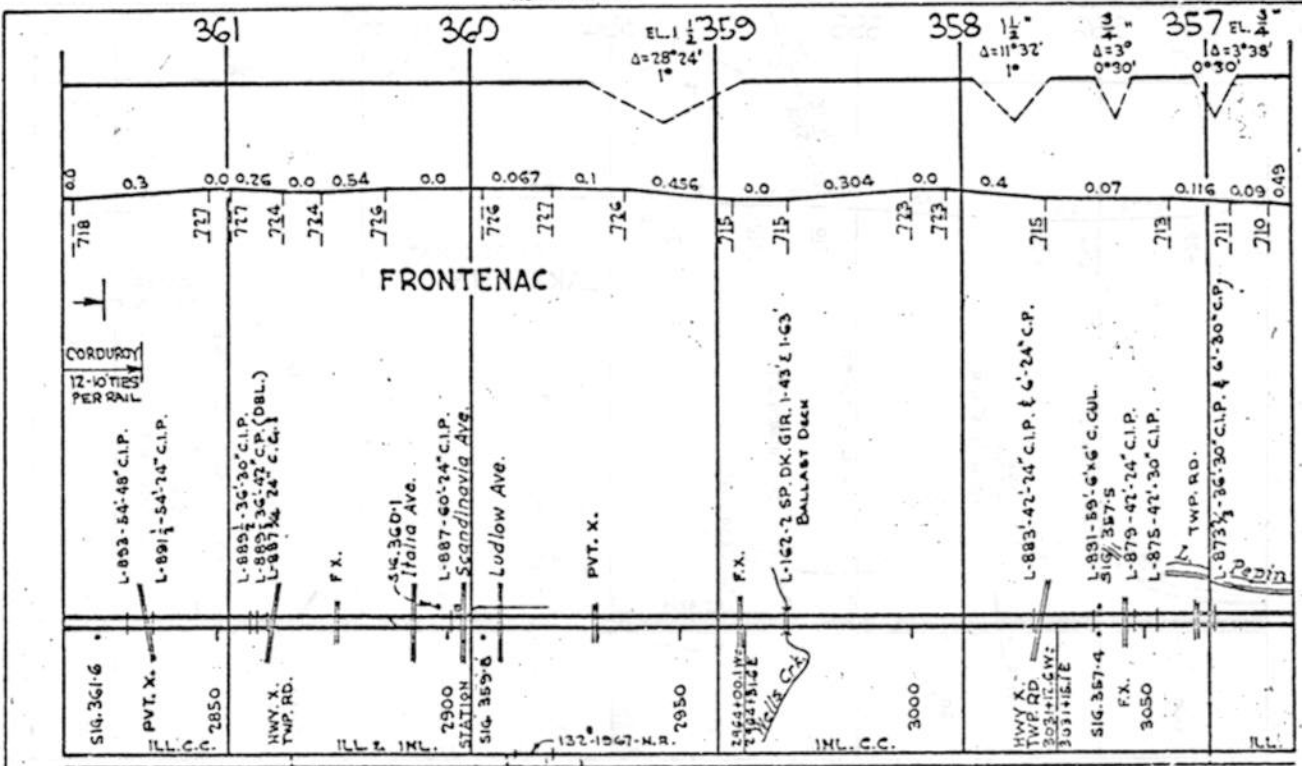

13225-1953	13225-1973	13225-1973	13225-1973	13225-1973	13225-1973	13225-1973
4" OSHKOSH - 79	4" WAUKESHA CRUSHED STONE - 1979	4" WAUKESHA CRUSHED STONE - 1979	4" WAUKESHA CRUSHED STONE - 1979	4" WAUKESHA CRUSHED STONE - 1979	4" WAUKESHA CRUSHED STONE - 1979	4" WAUKESHA CRUSHED STONE - 1979
SURF. - WABASHA FIT-RUN GR. - 1956				4" GRAVEL 1936		



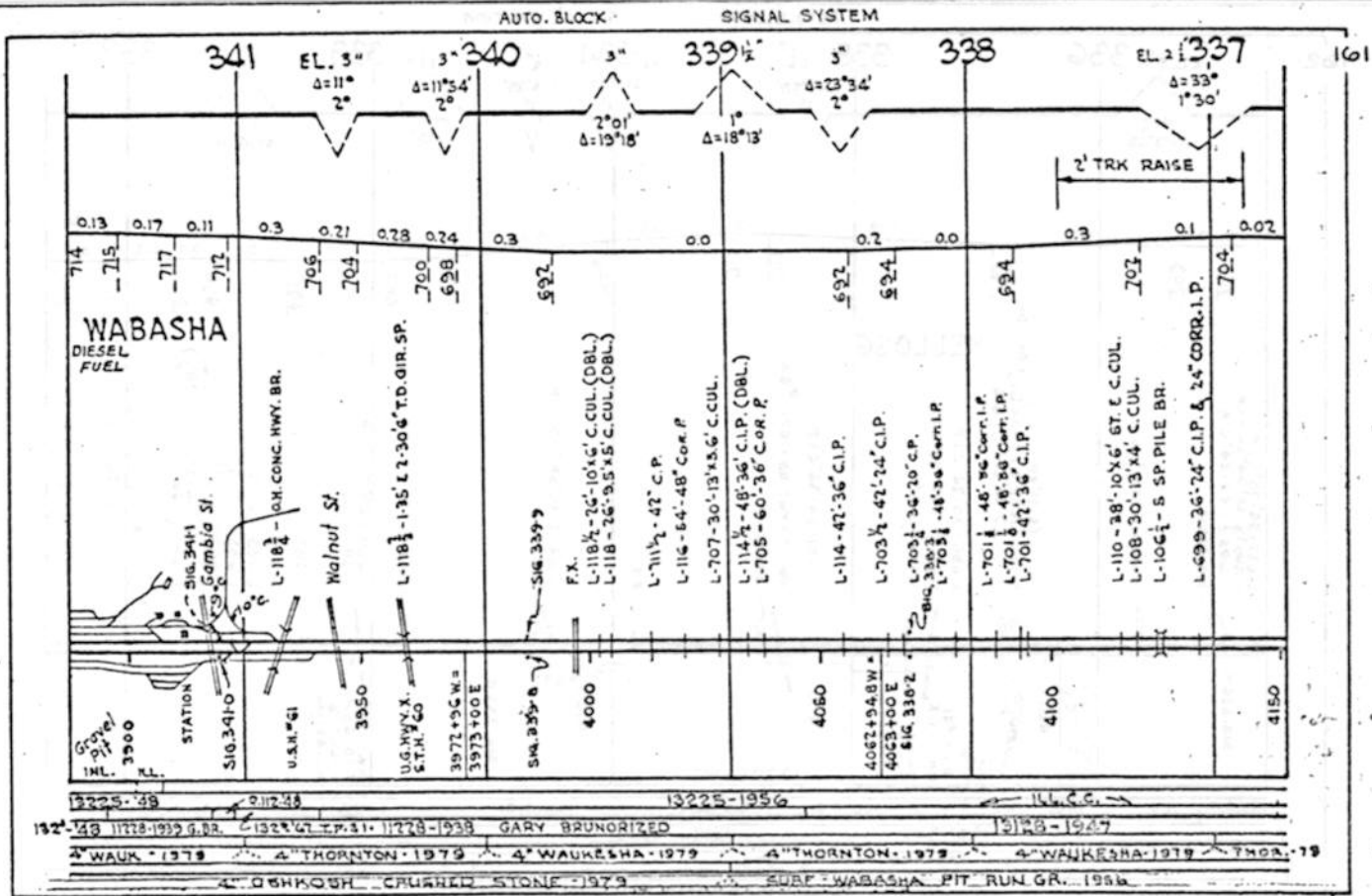
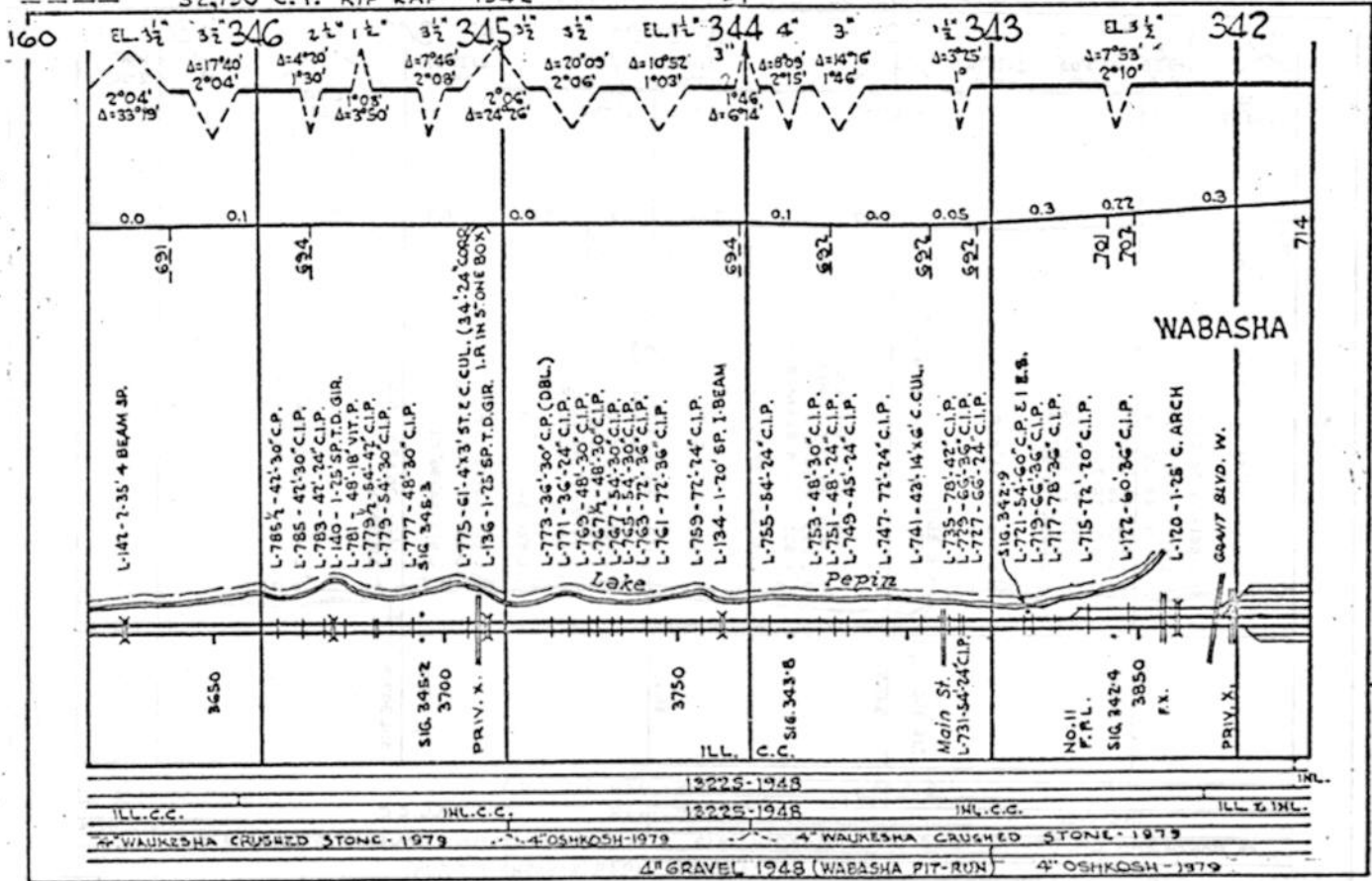

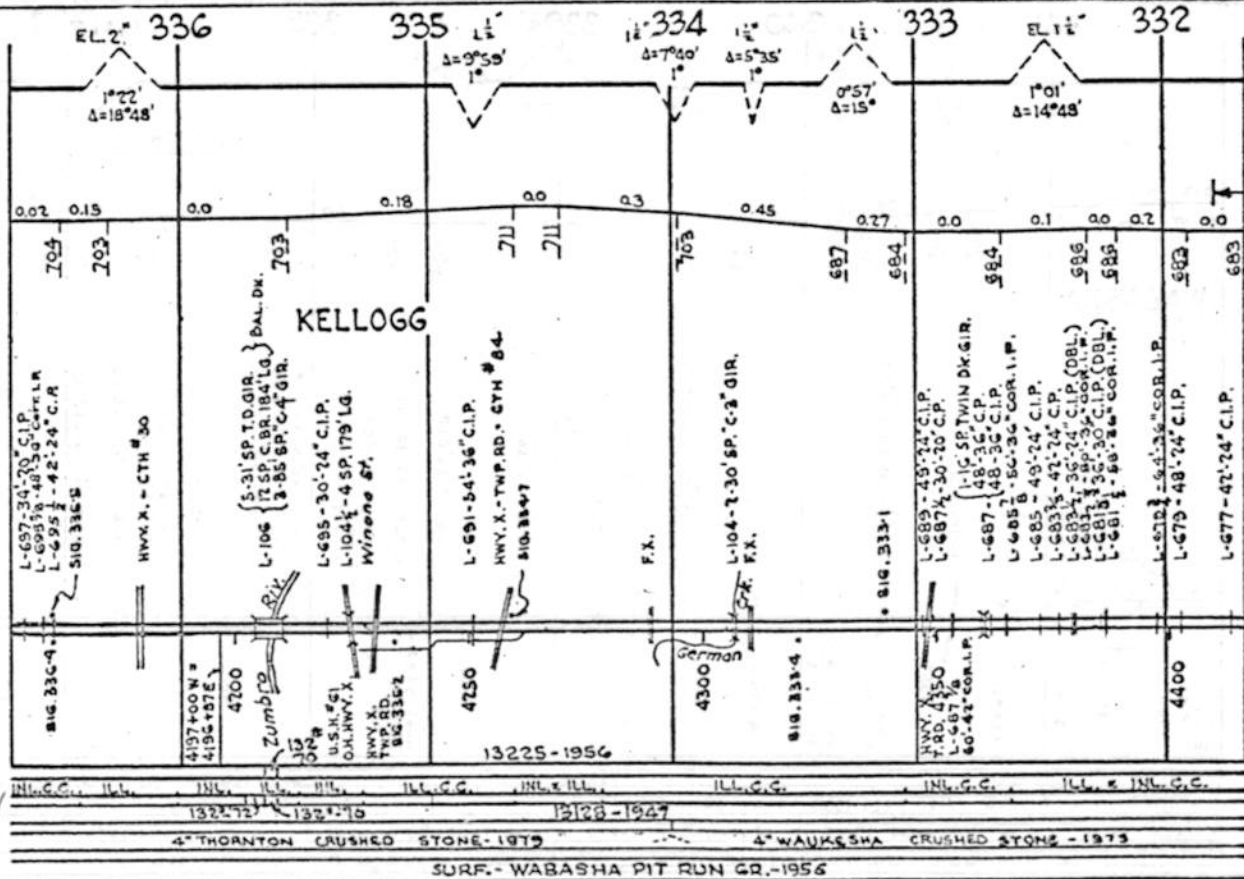

AUTO.BLOCK- SIGNAL SYSTEM

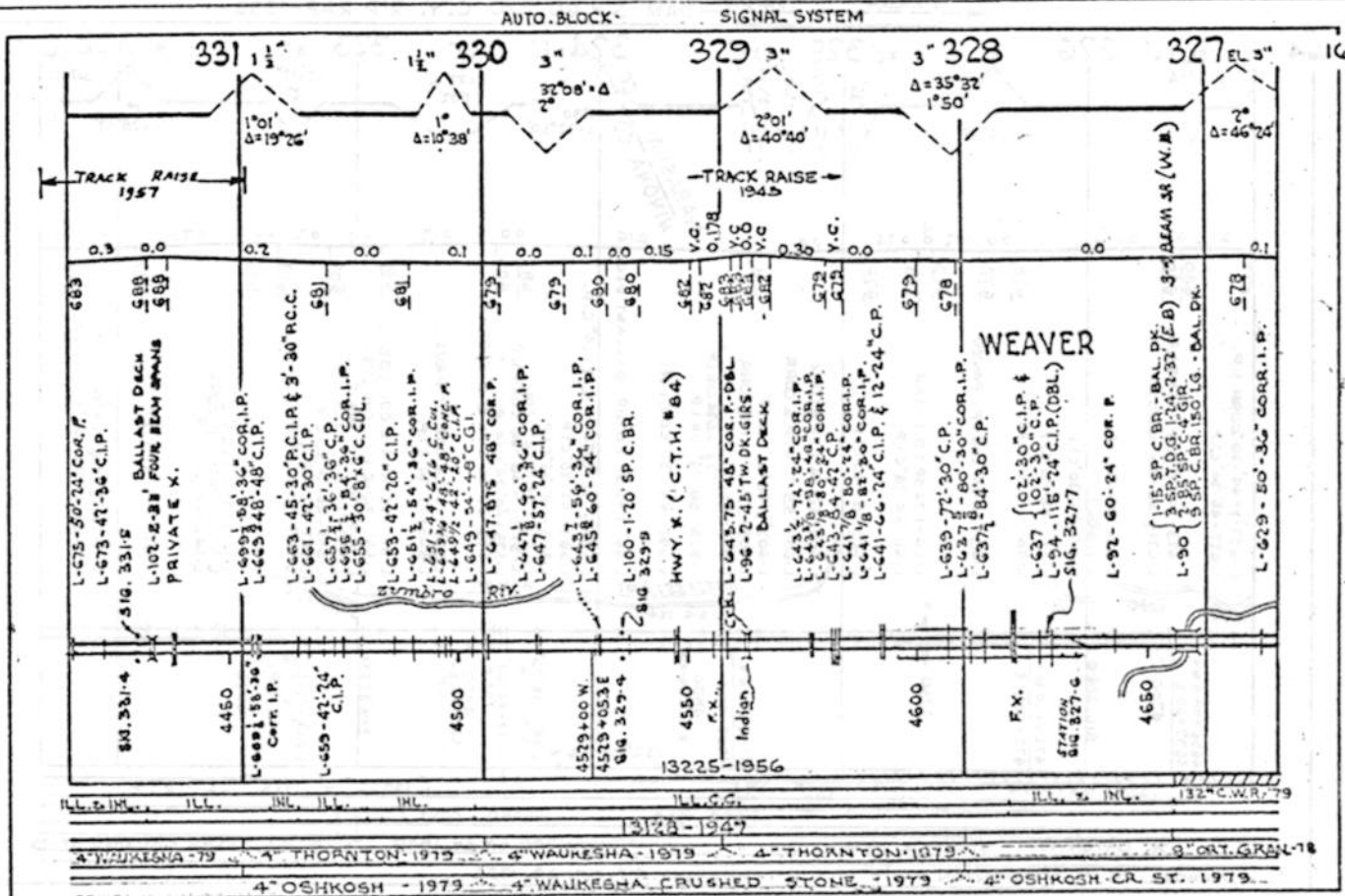



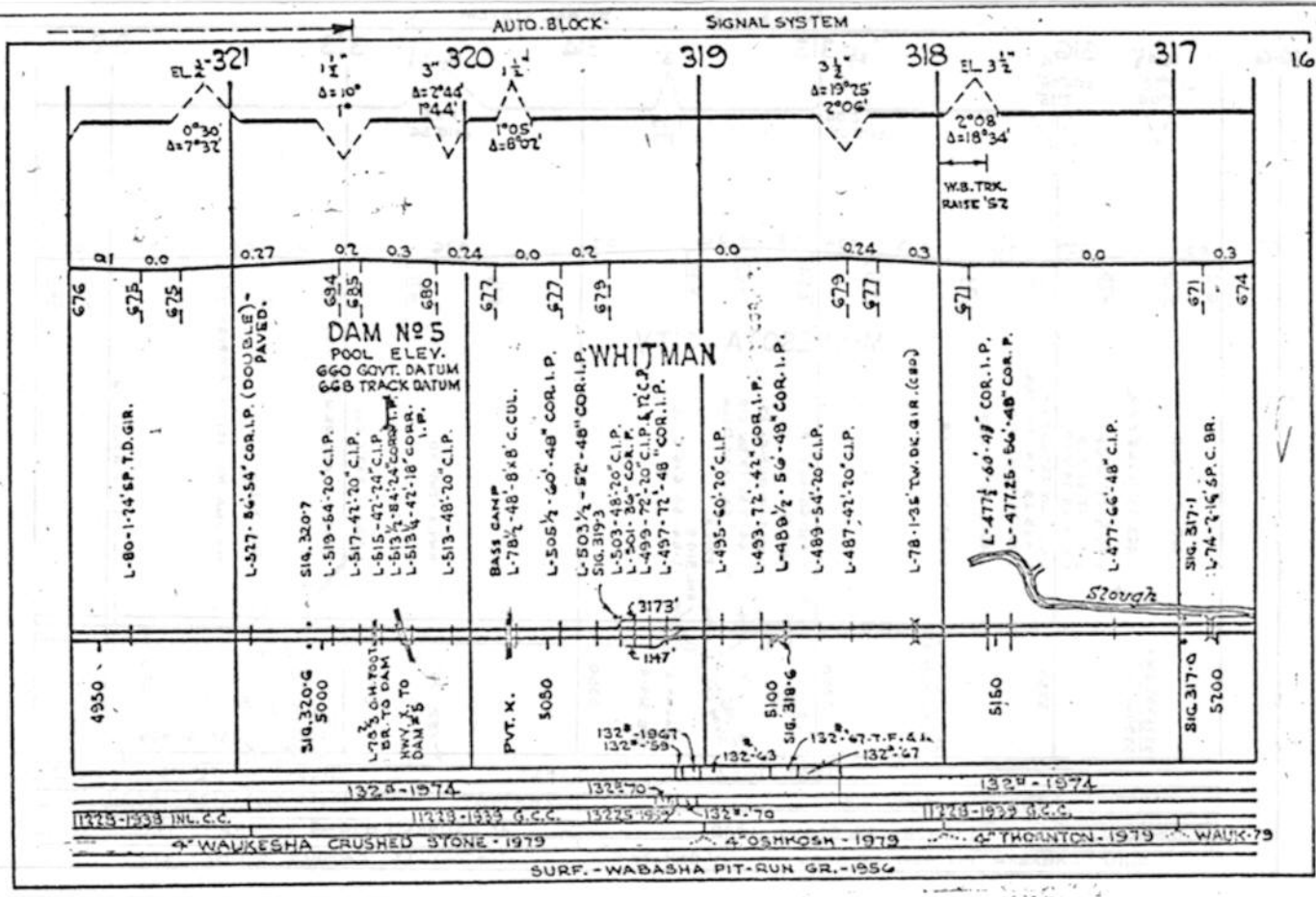
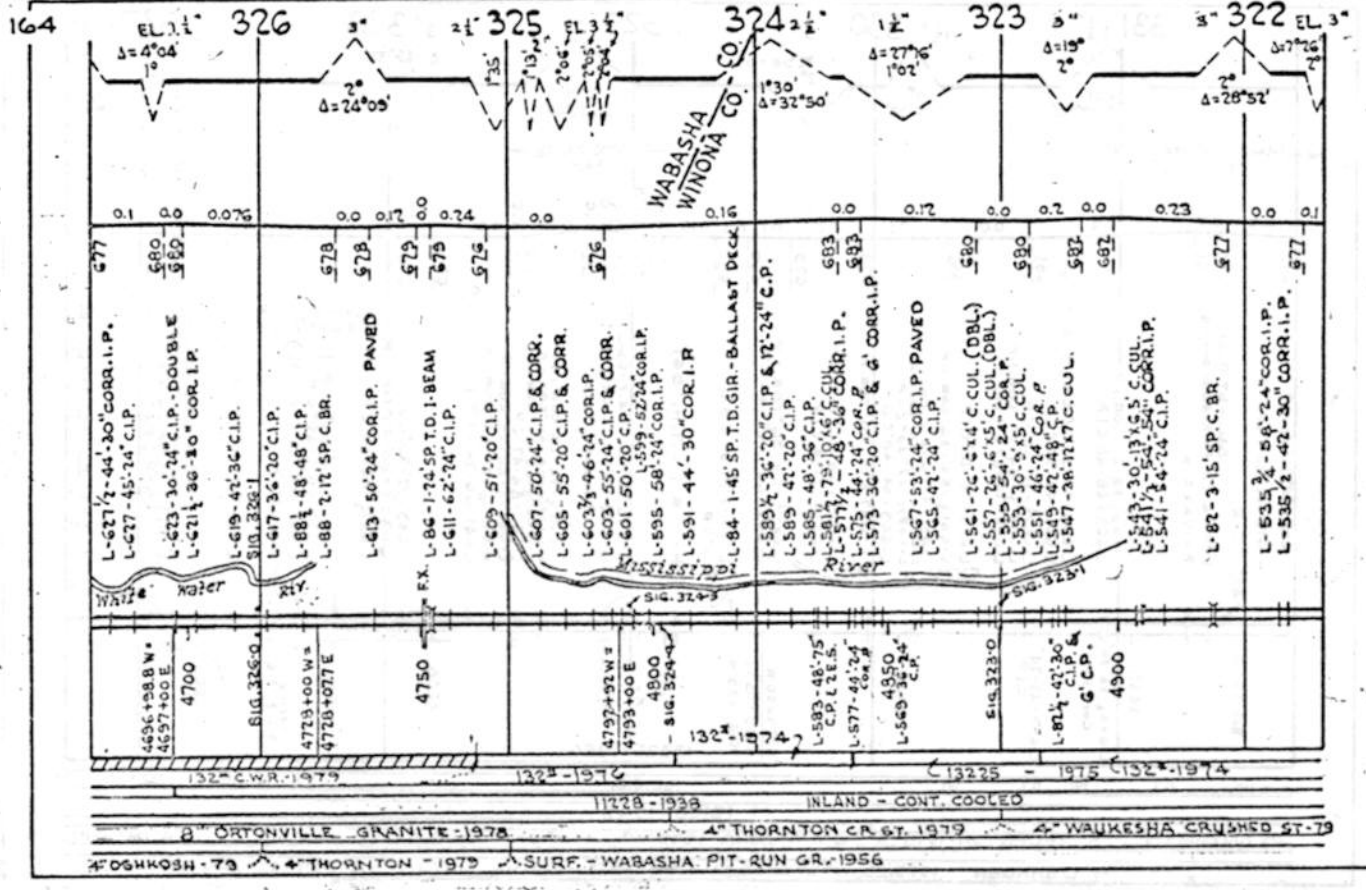



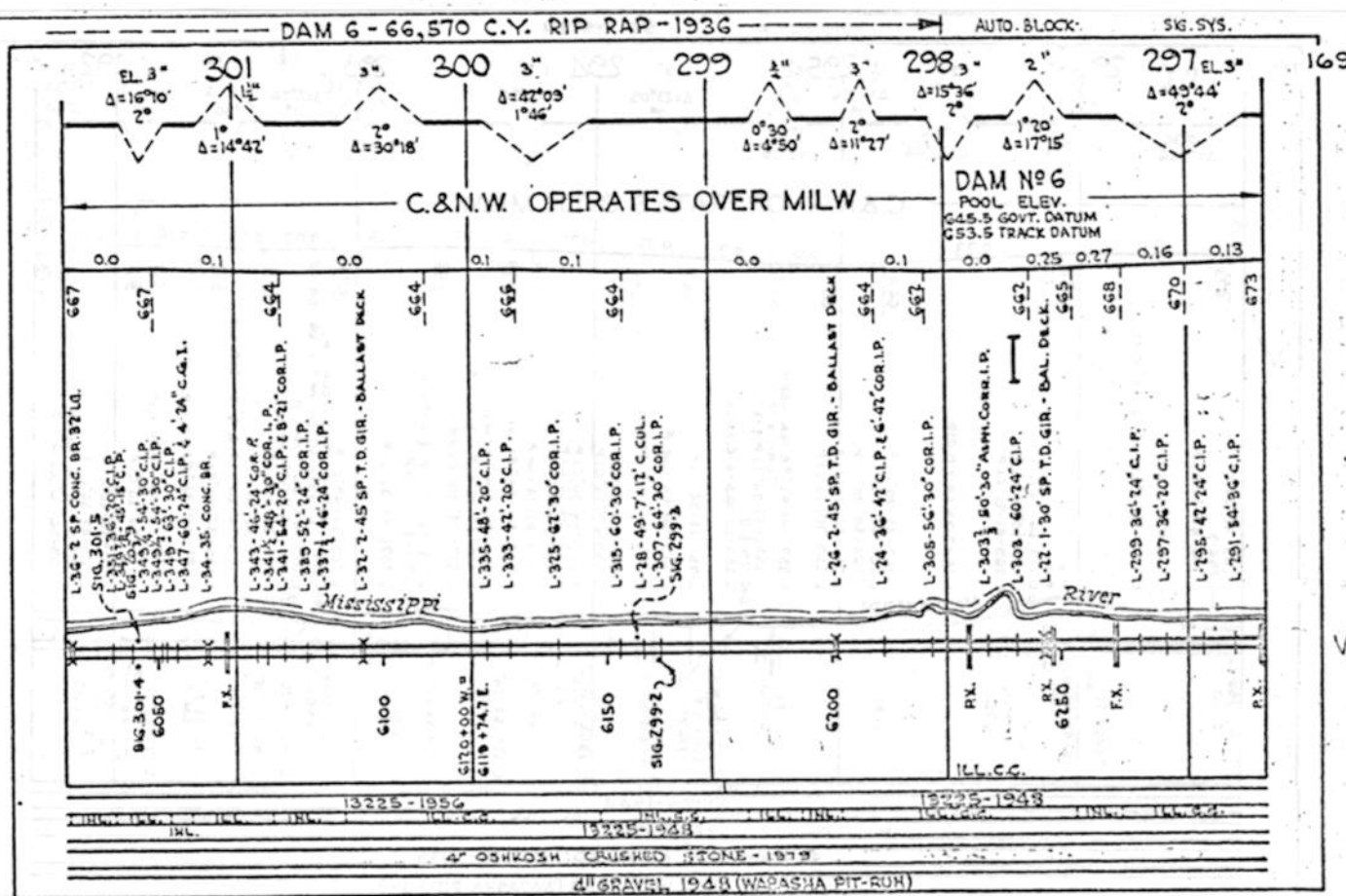
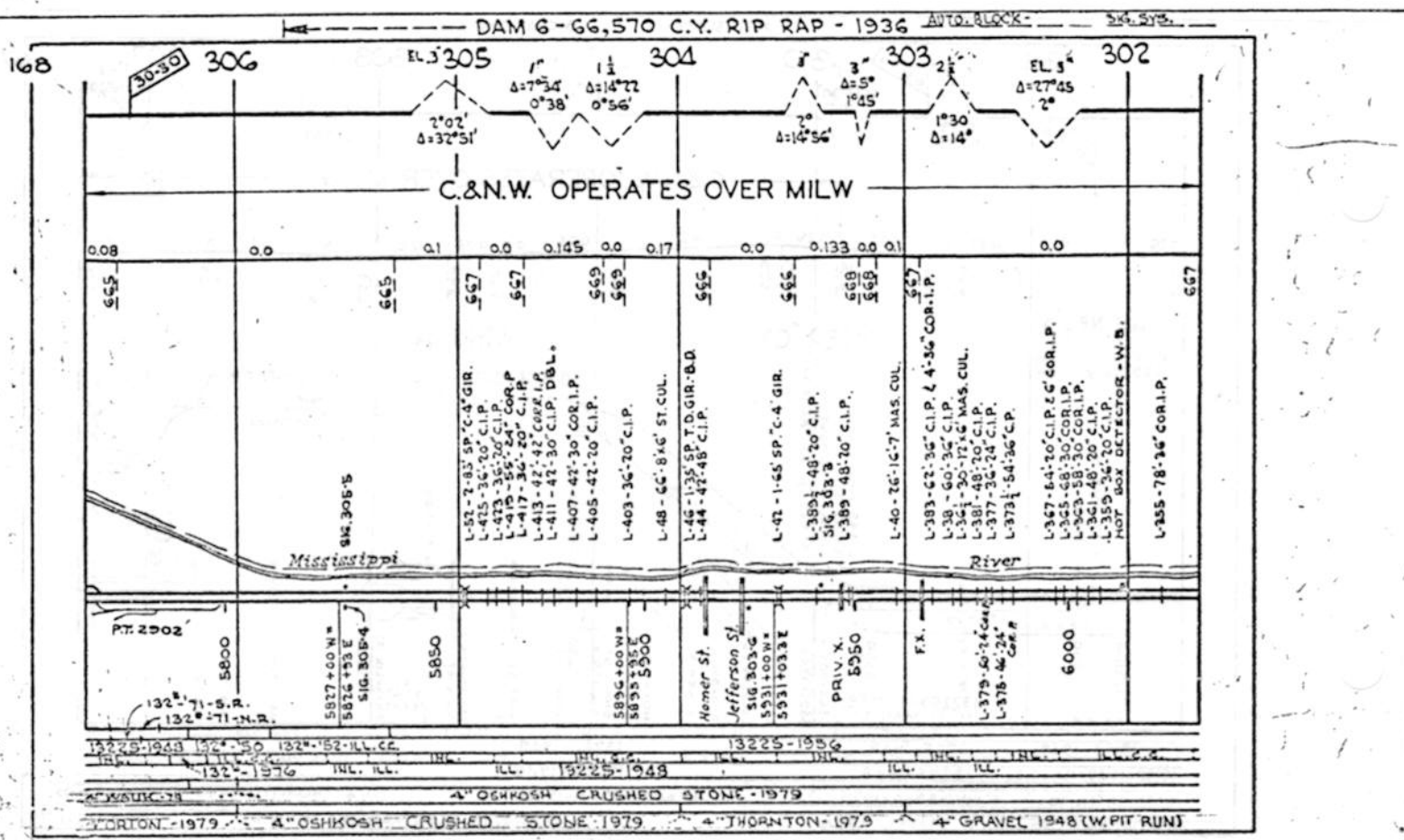





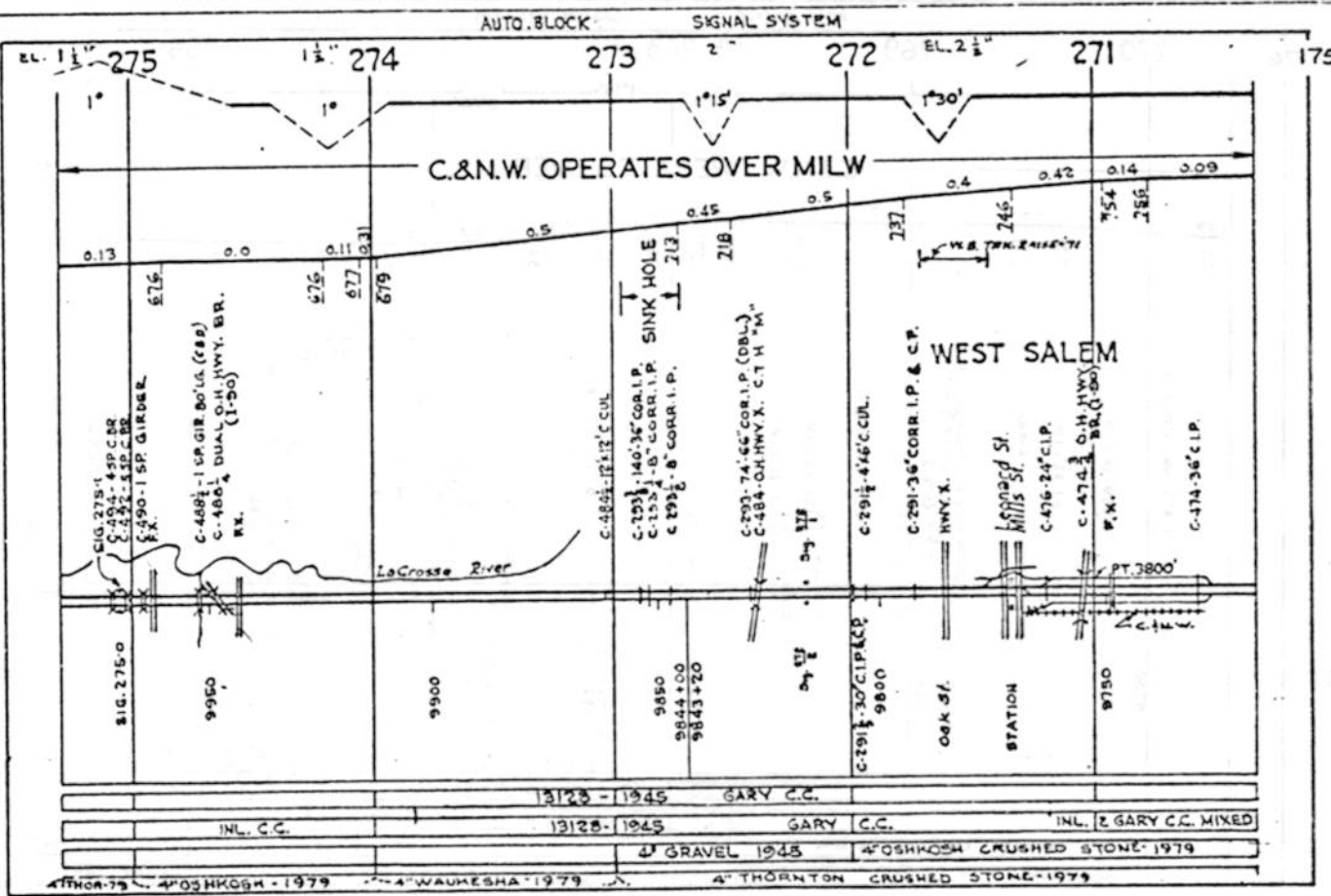
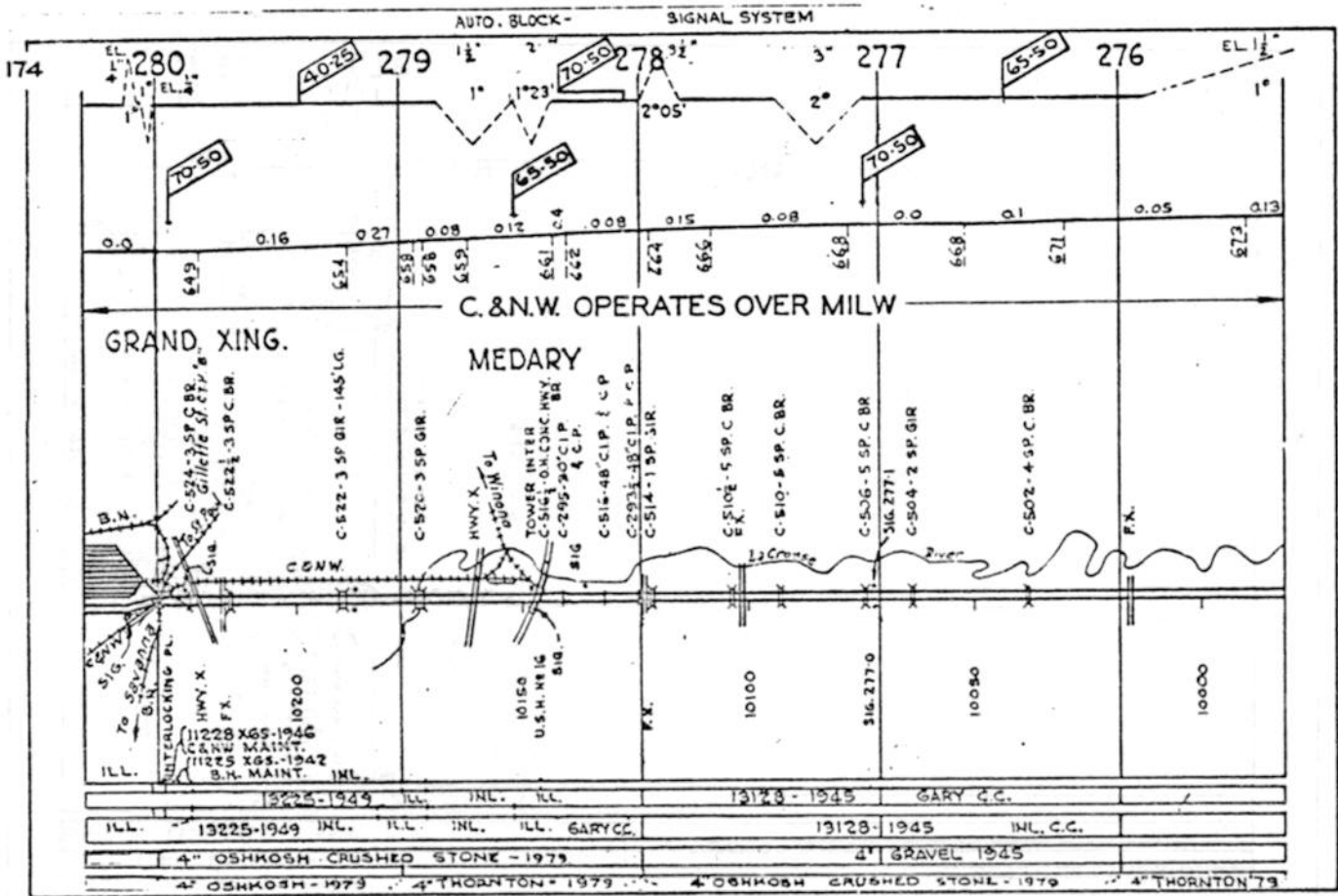

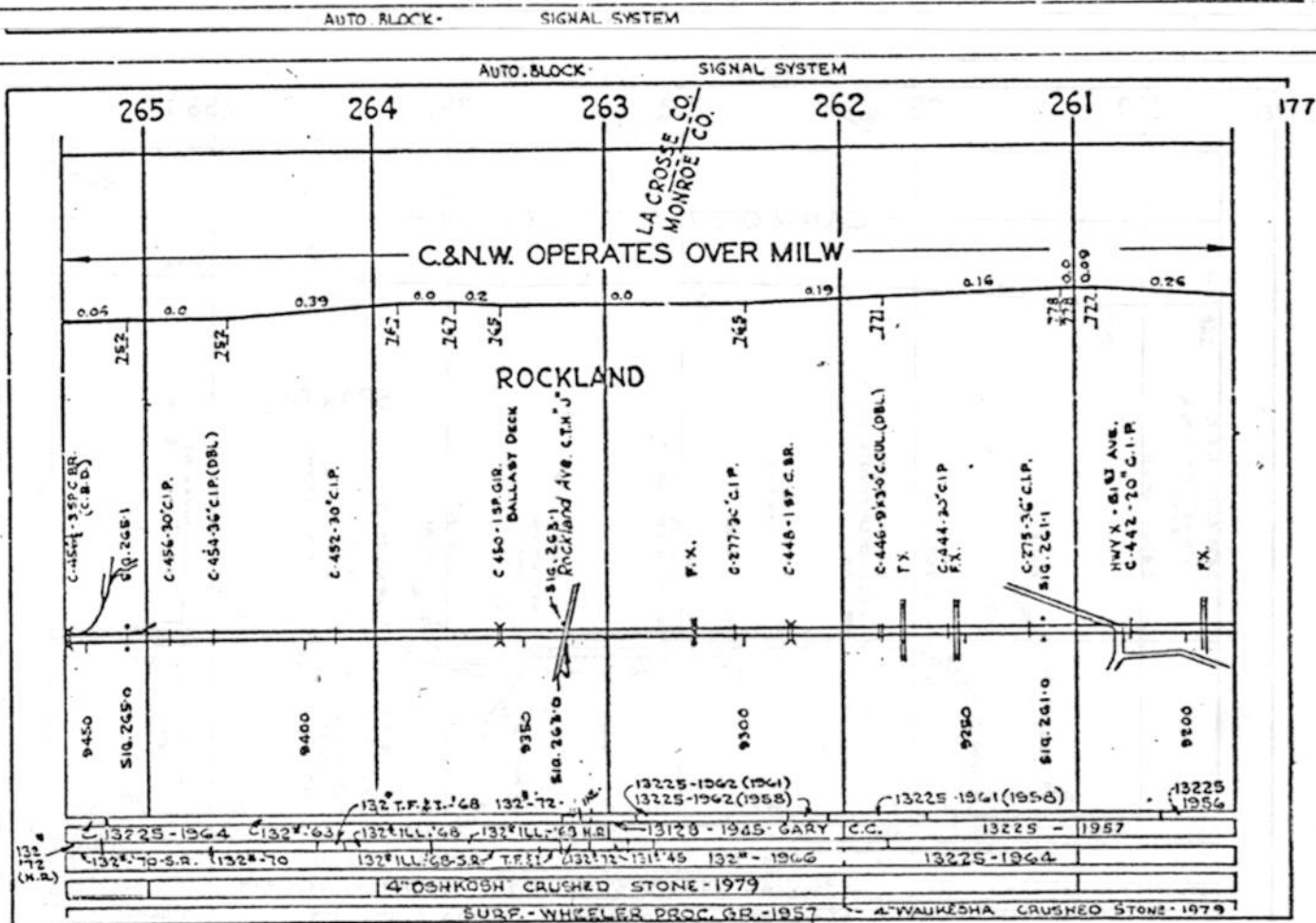
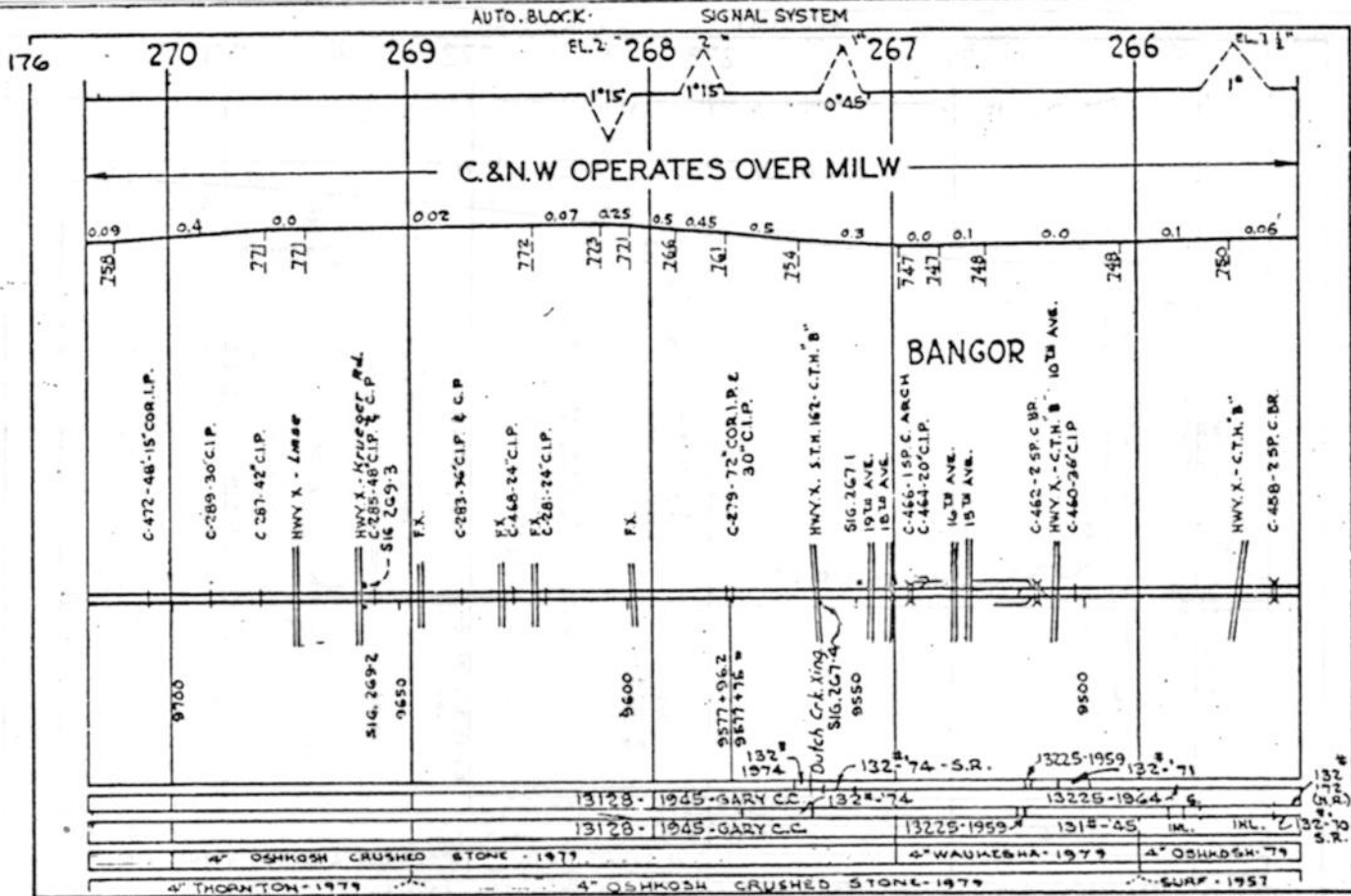





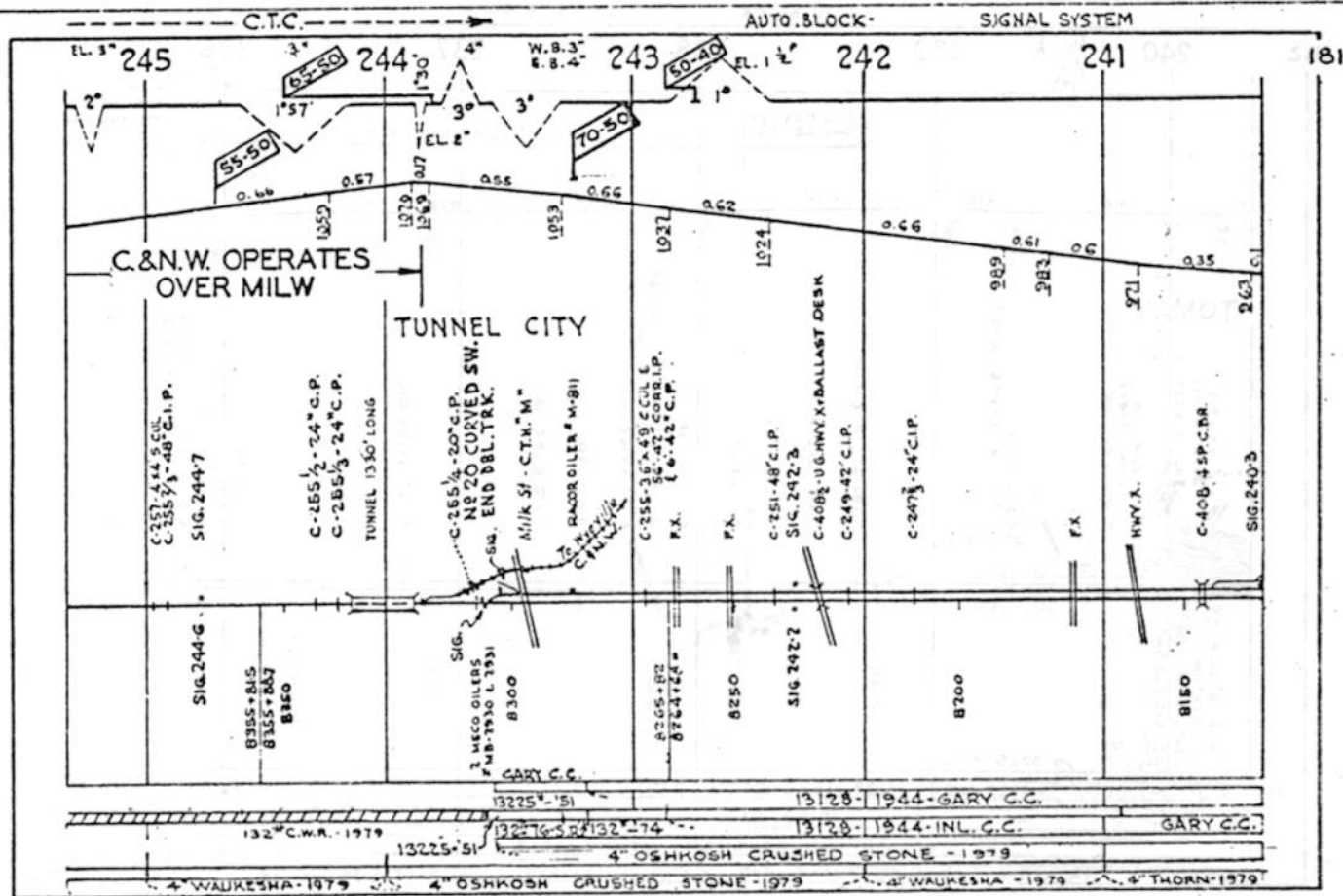
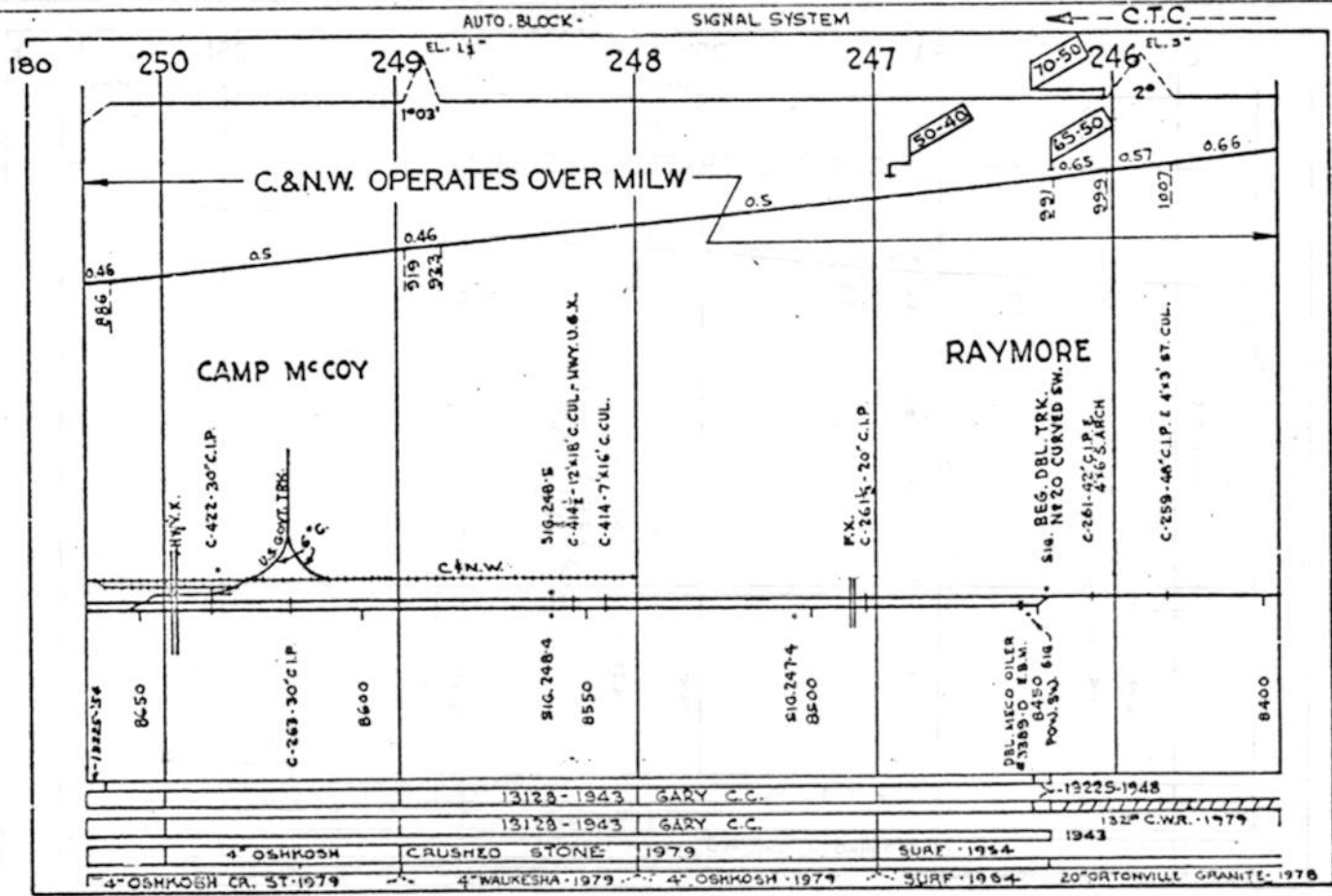

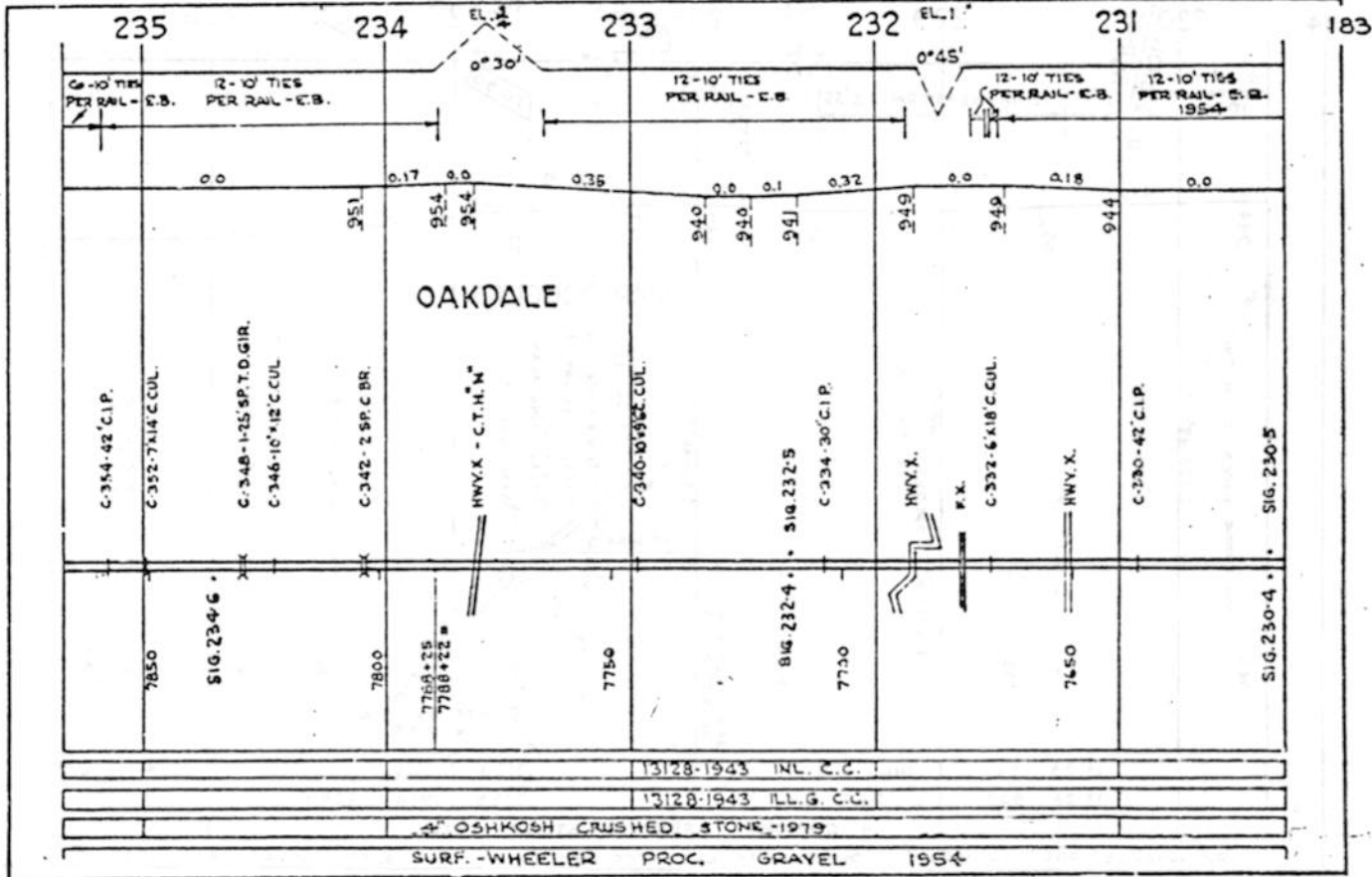
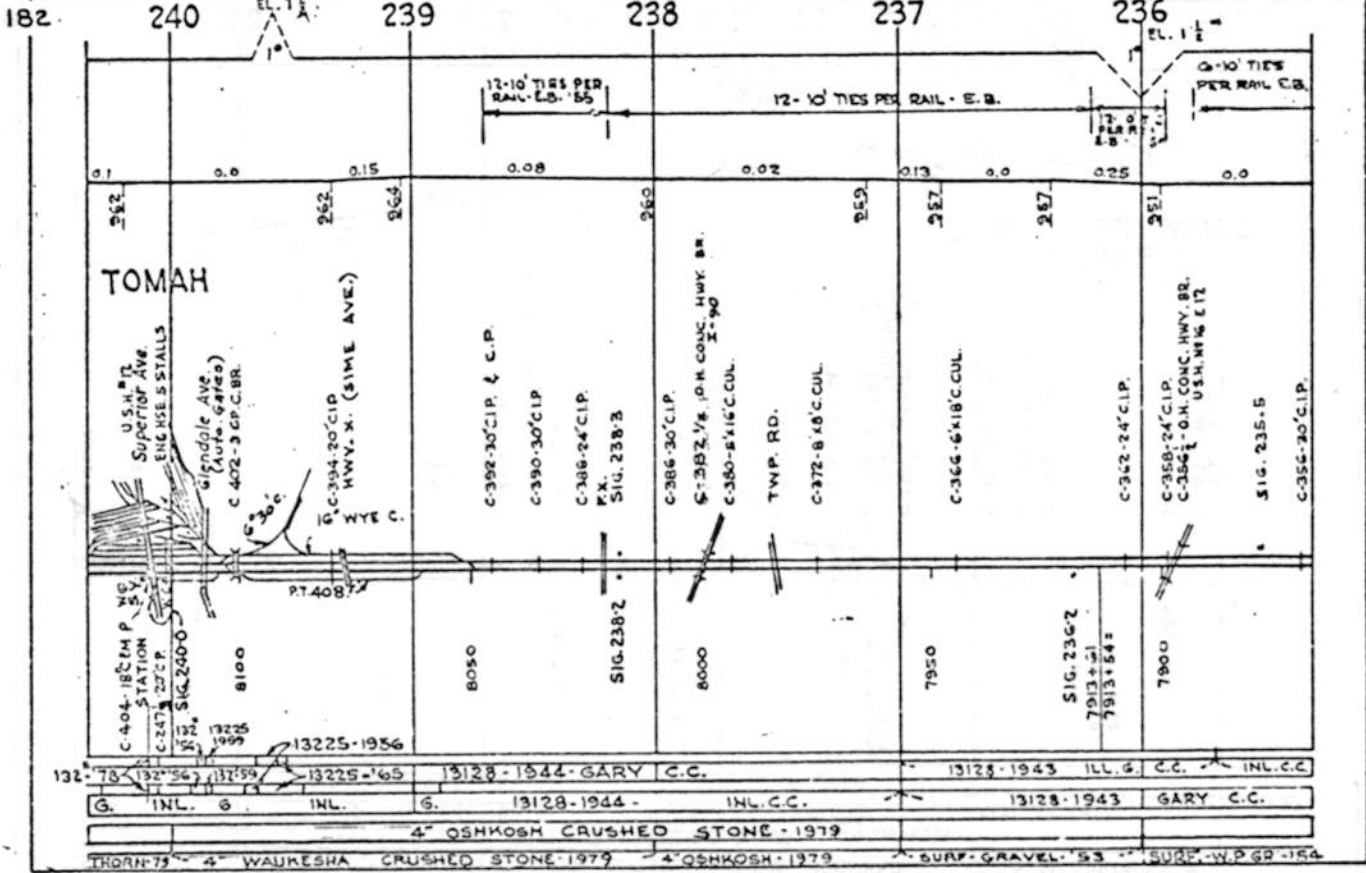

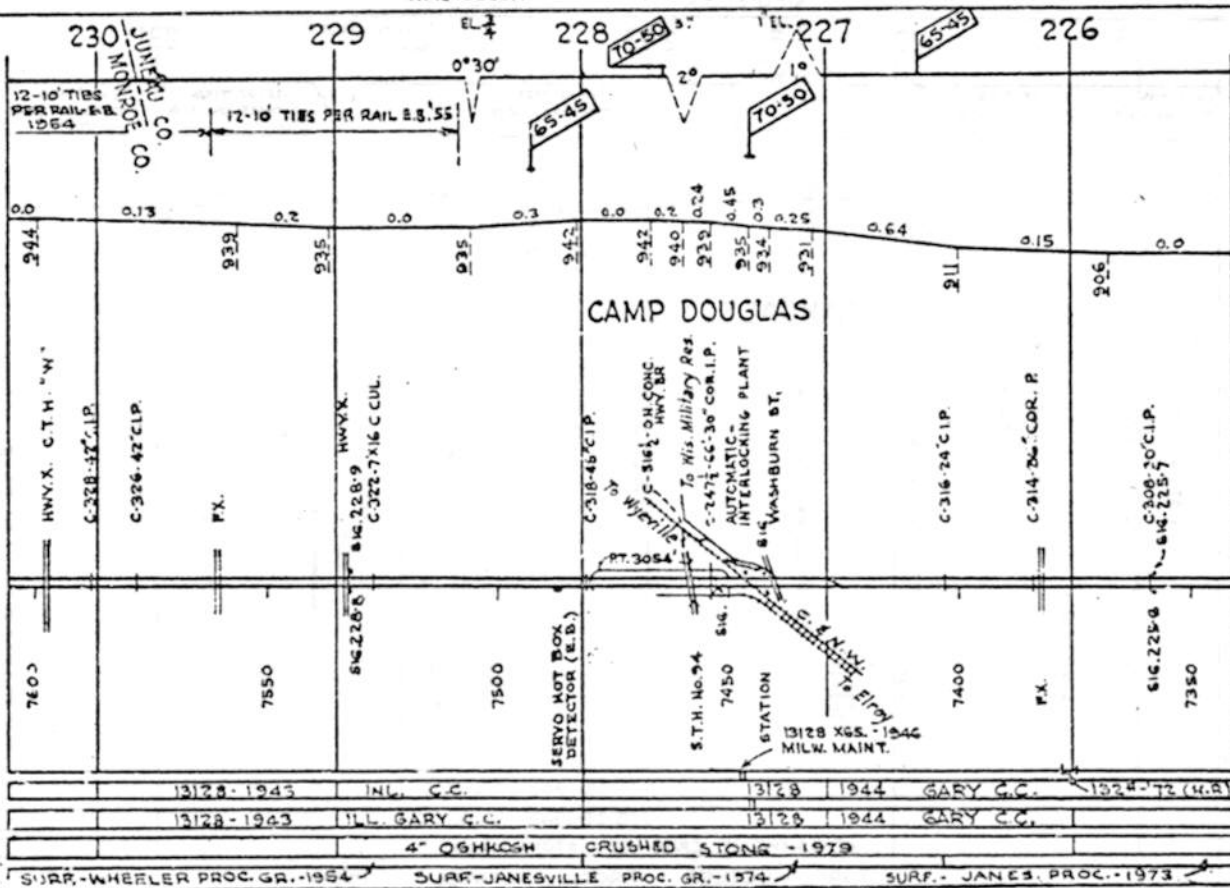

13128-1945	INL. C.C.	13128	1944	GARY C.C.	1324-73 (W.B.)
13128-1943	ILL. GARY C.C.	13128	1944	GARY C.C.	
4" OSHKOSH CRUSHED STONE - 1979					
SURF. WHEELER PROC. GR. - 1954		SURF. JAMESVILLE PROC. GR. - 1974		SURF. JAMES. PROC. - 1973	

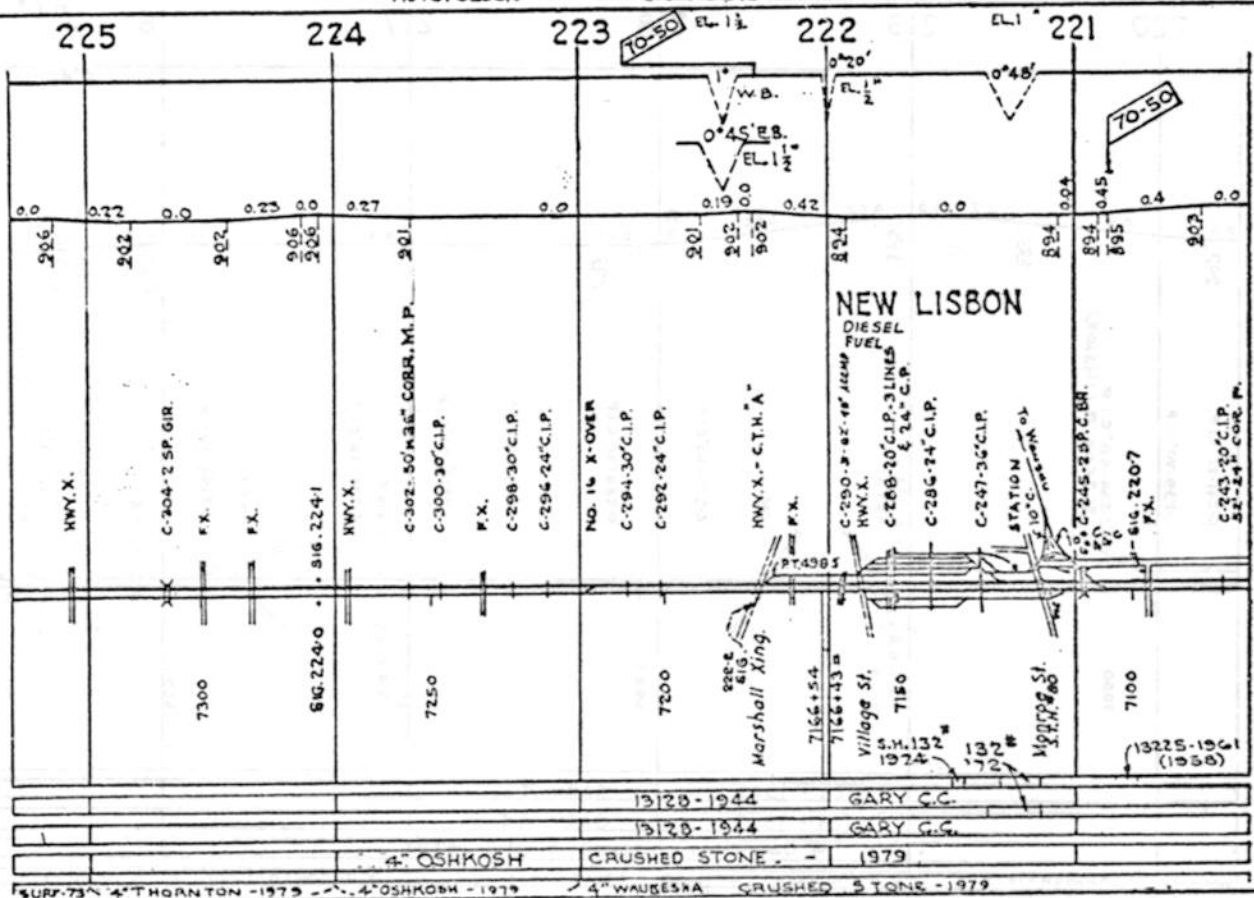

13128-1944	GARY C.C.	13128	1944	GARY C.C.	
4" OSHKOSH CRUSHED STONE - 1979					
SURF. 73" 4" THORNTON - 1979		4" OSHKOSH - 1979		4" WAUBESA CRUSHED STONE - 1979	

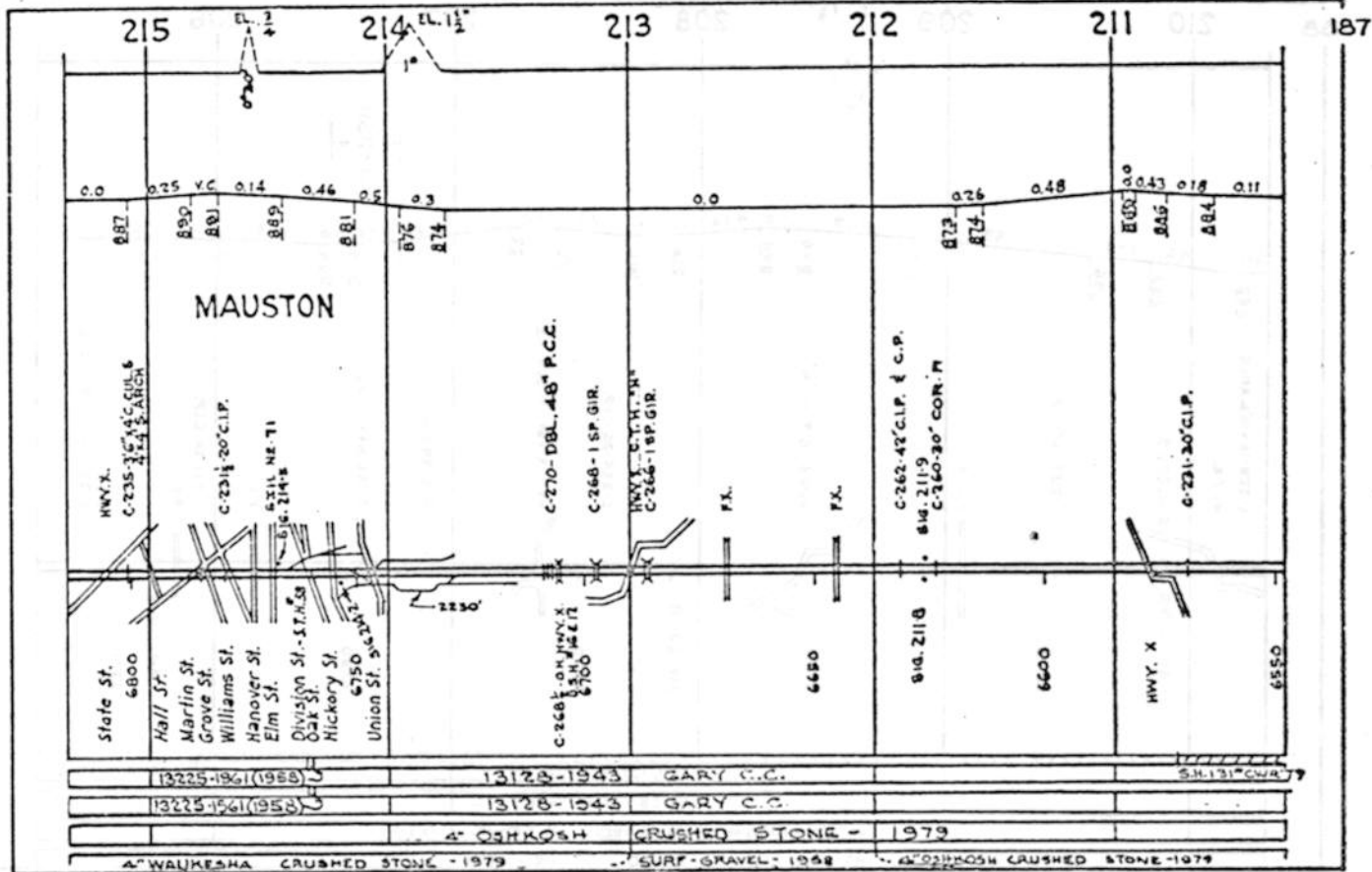
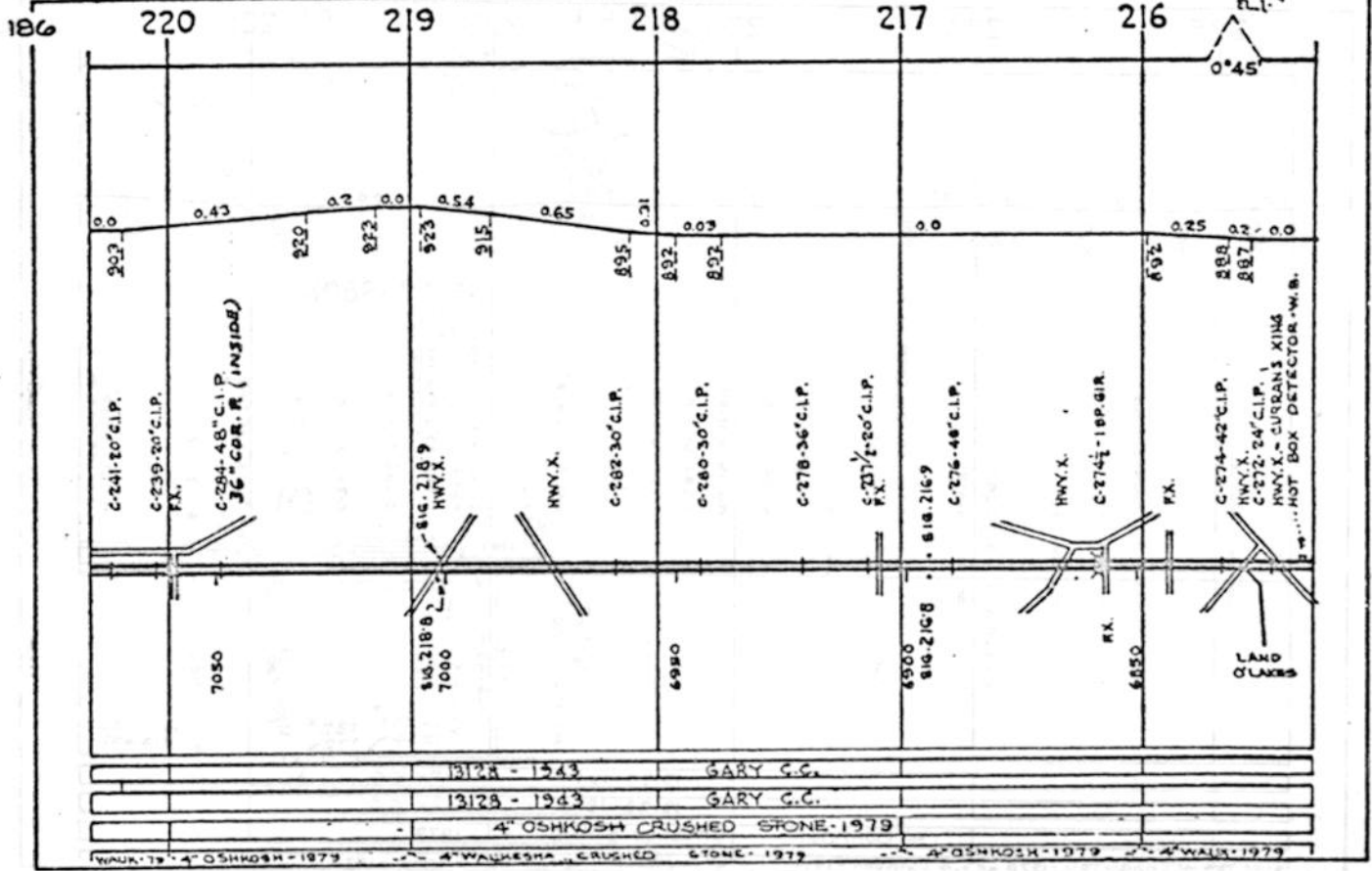

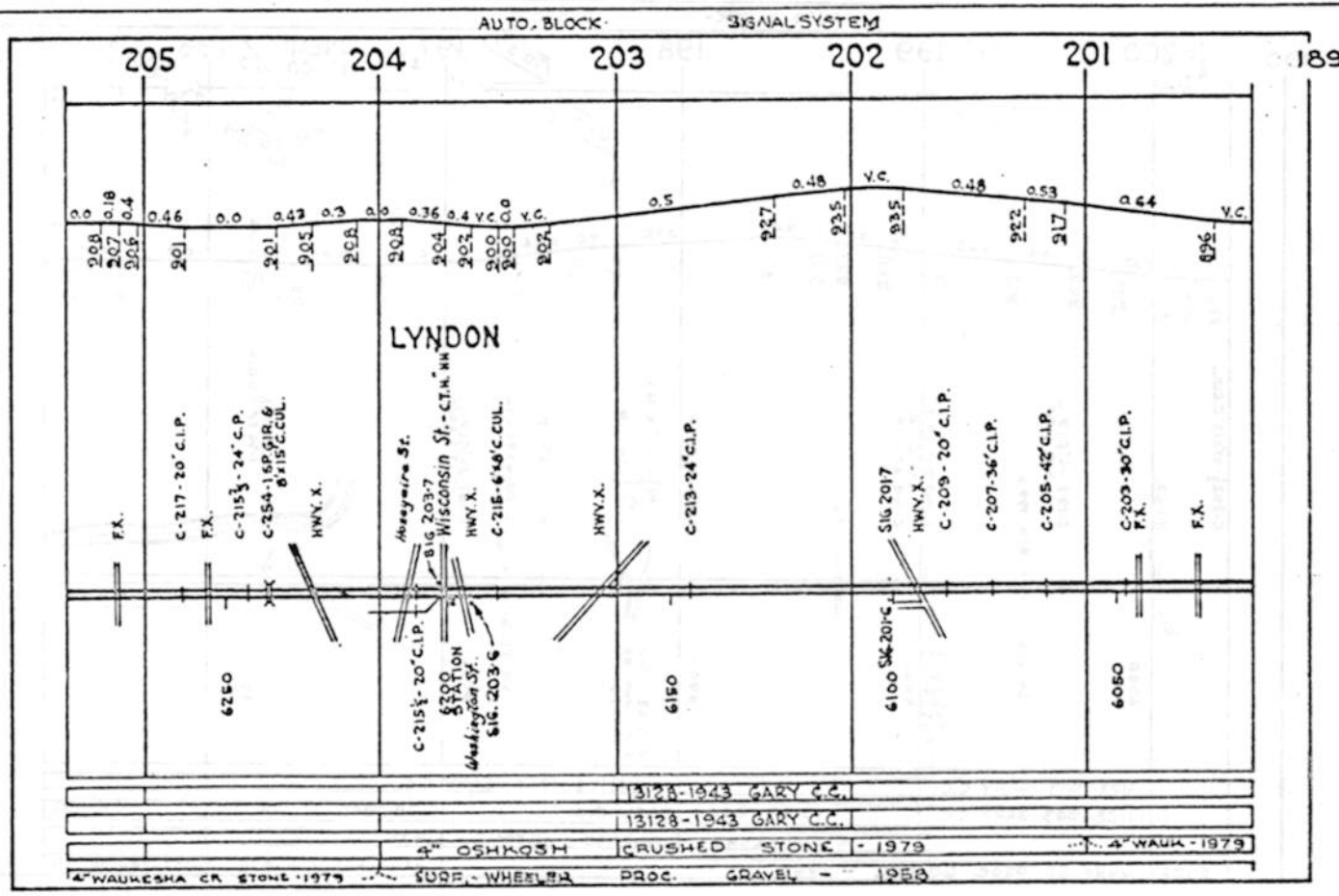
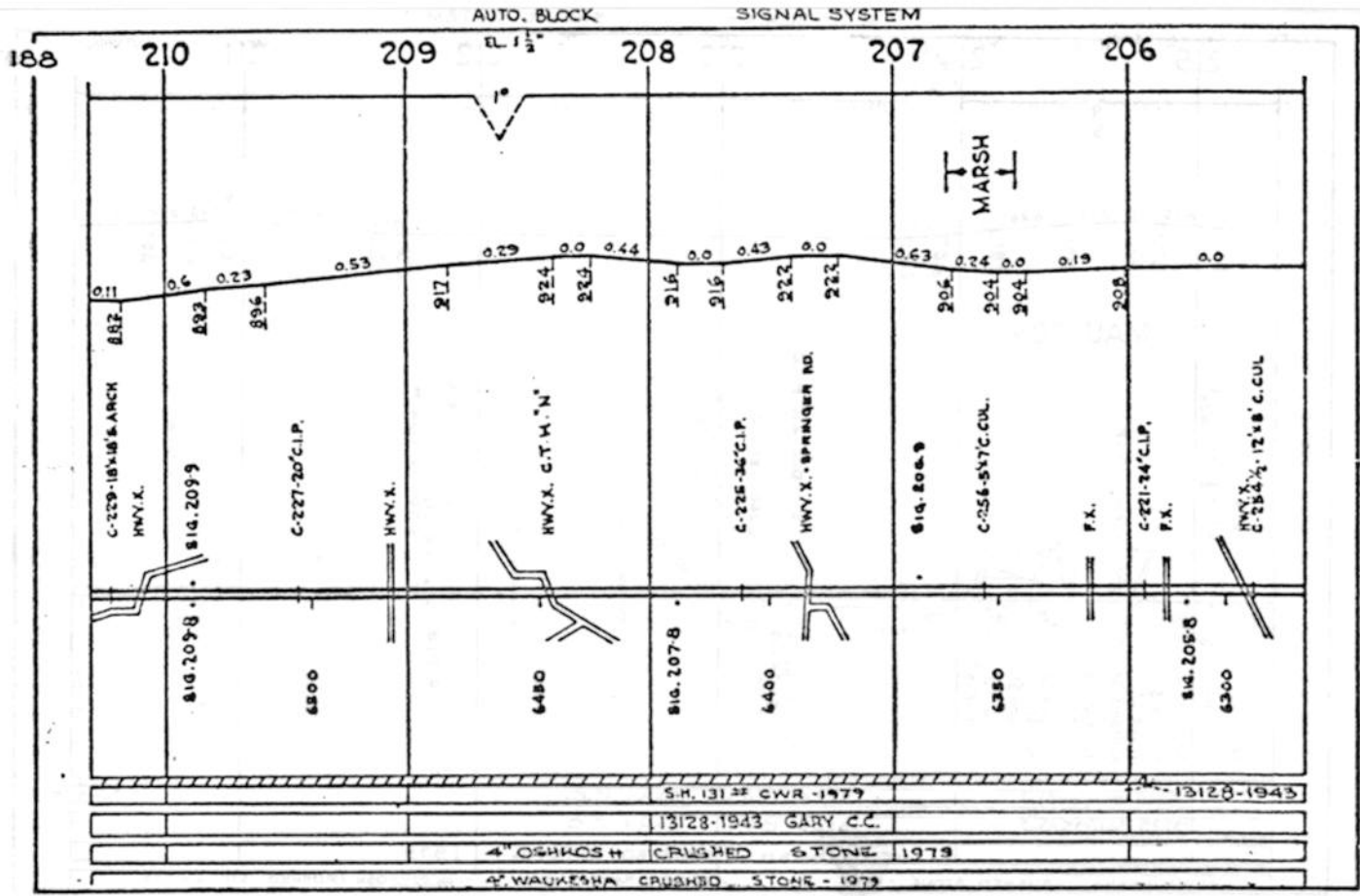

AUTO. BLOCK- SYSTEM

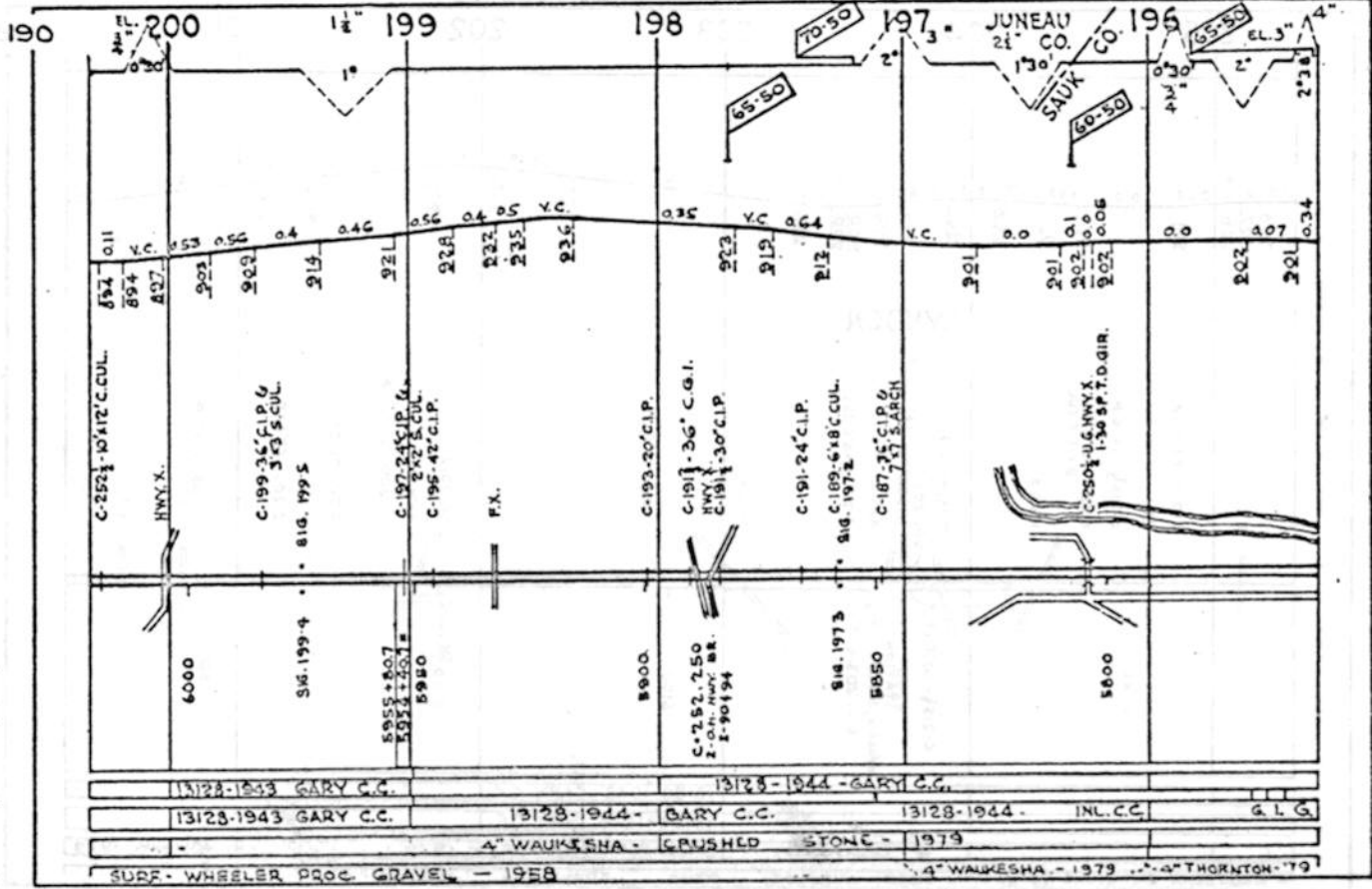

AUTO. BLOCK SIGNAL SYSTEM

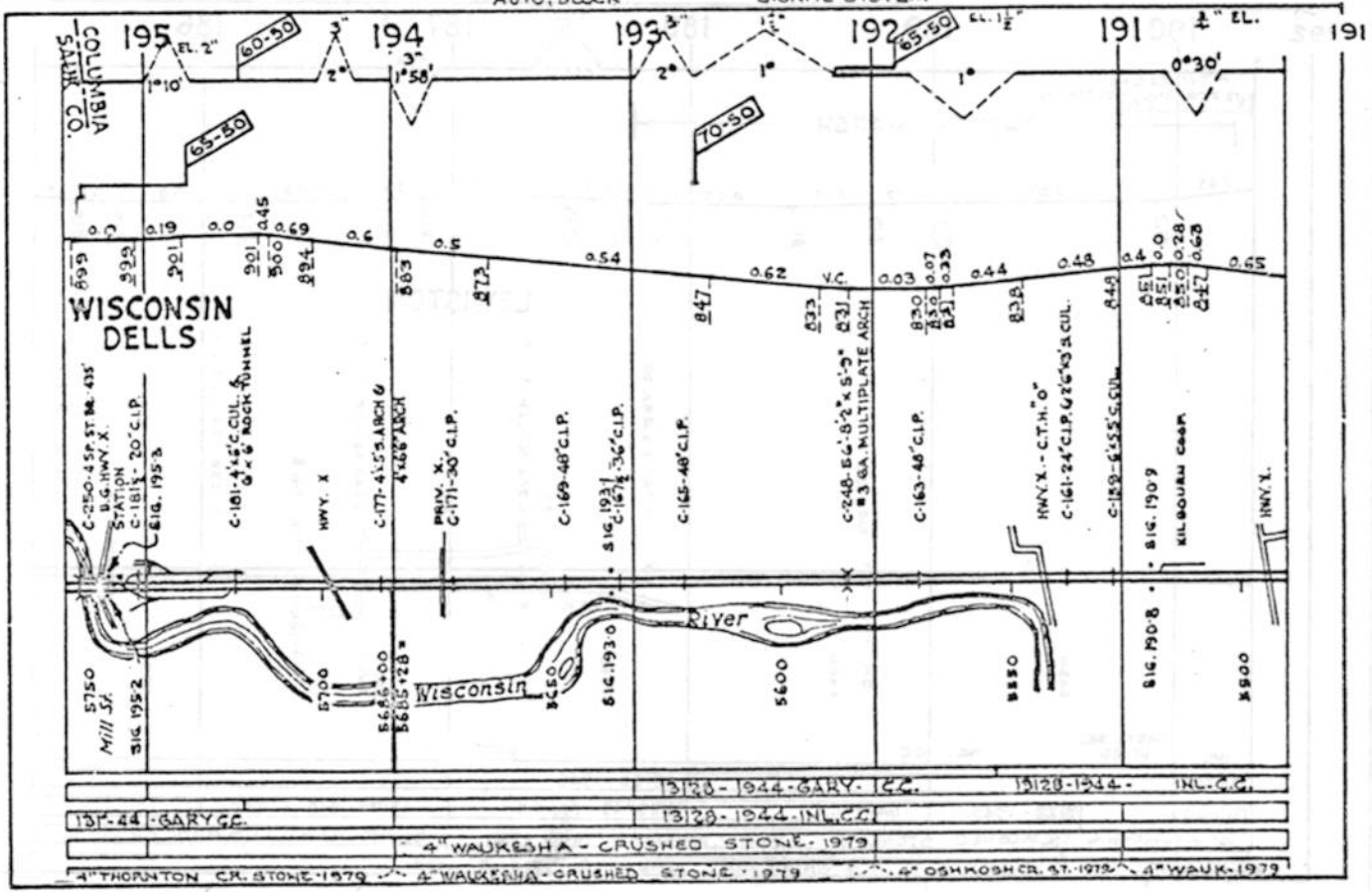

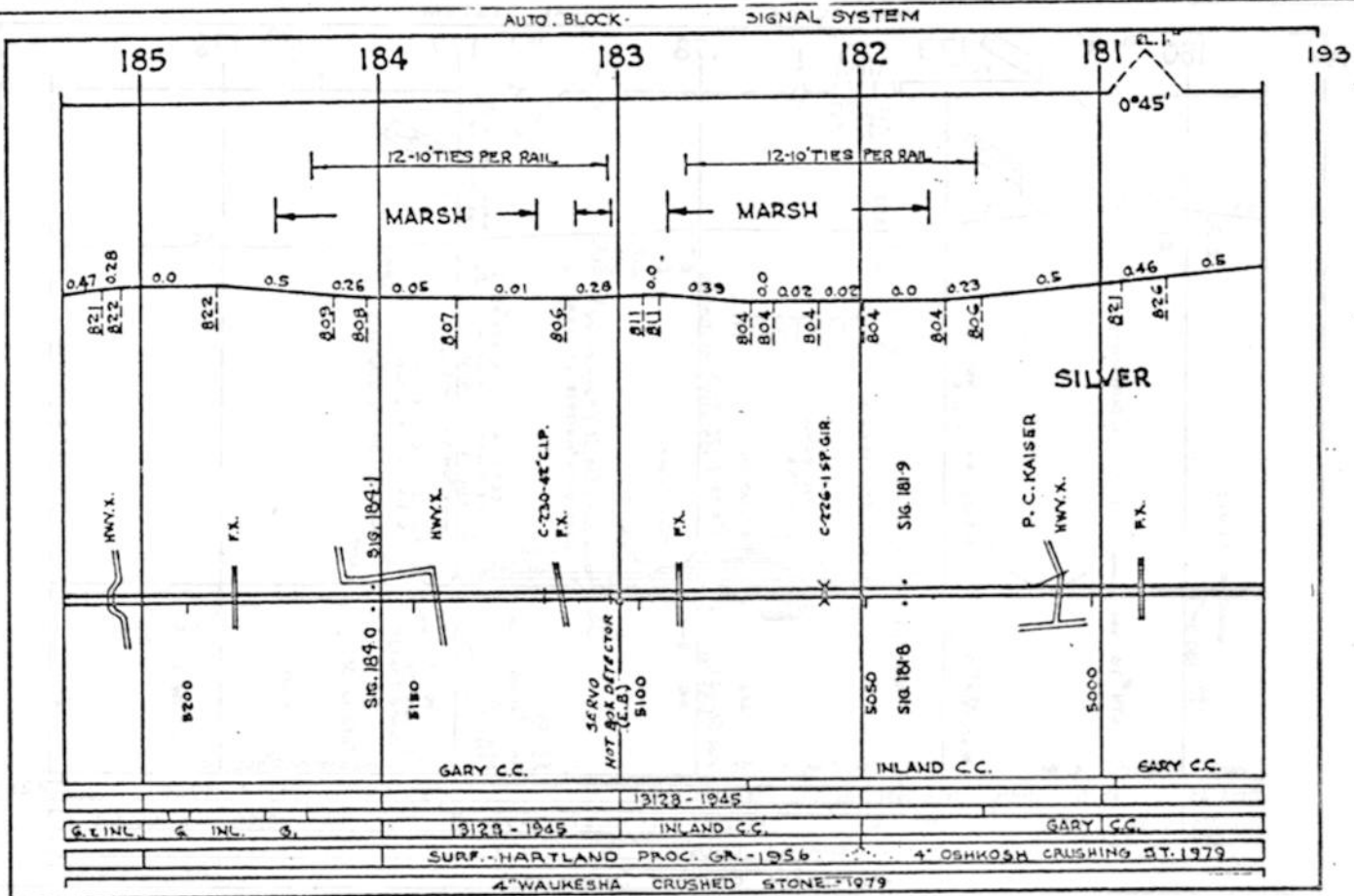
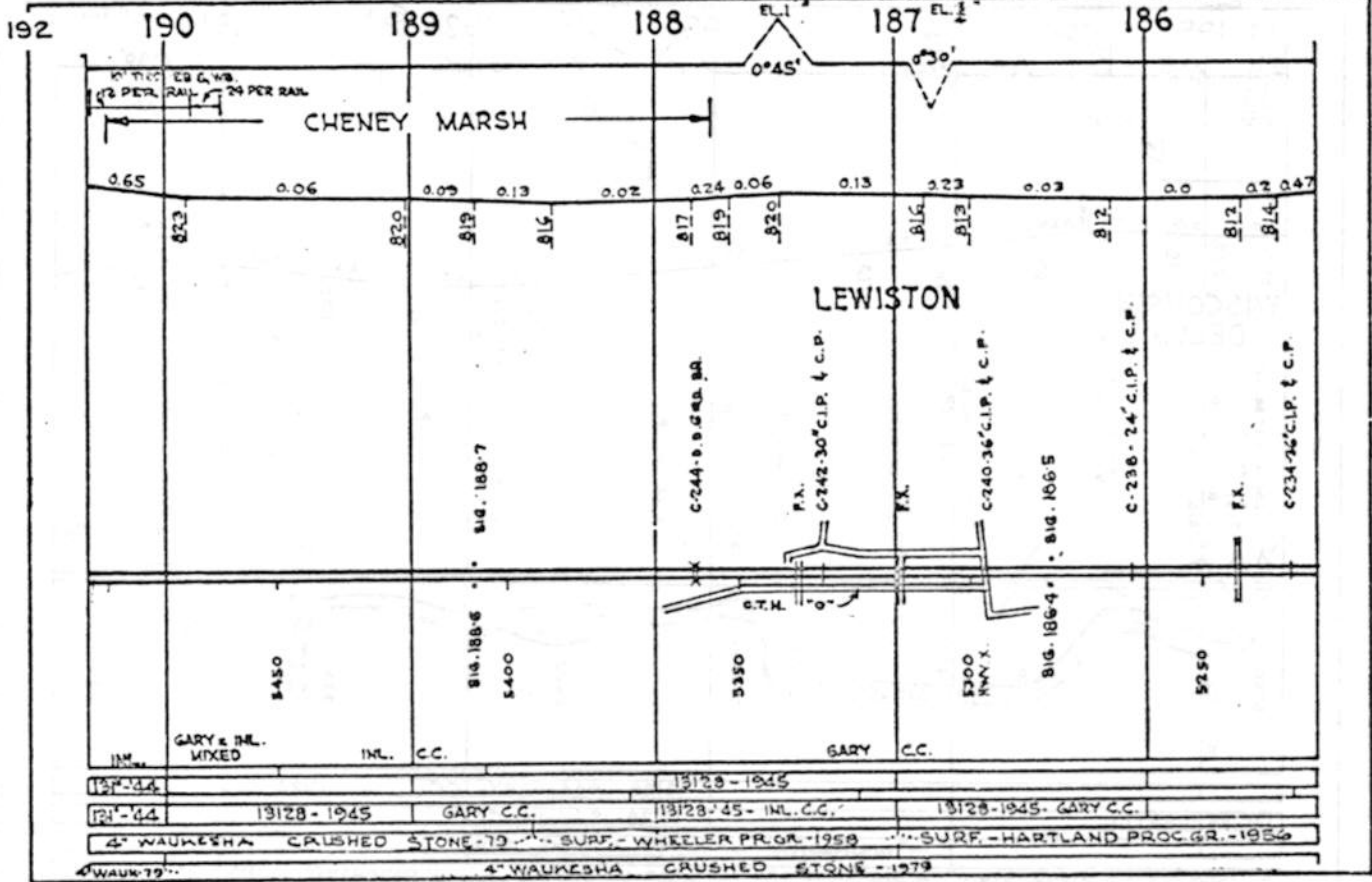

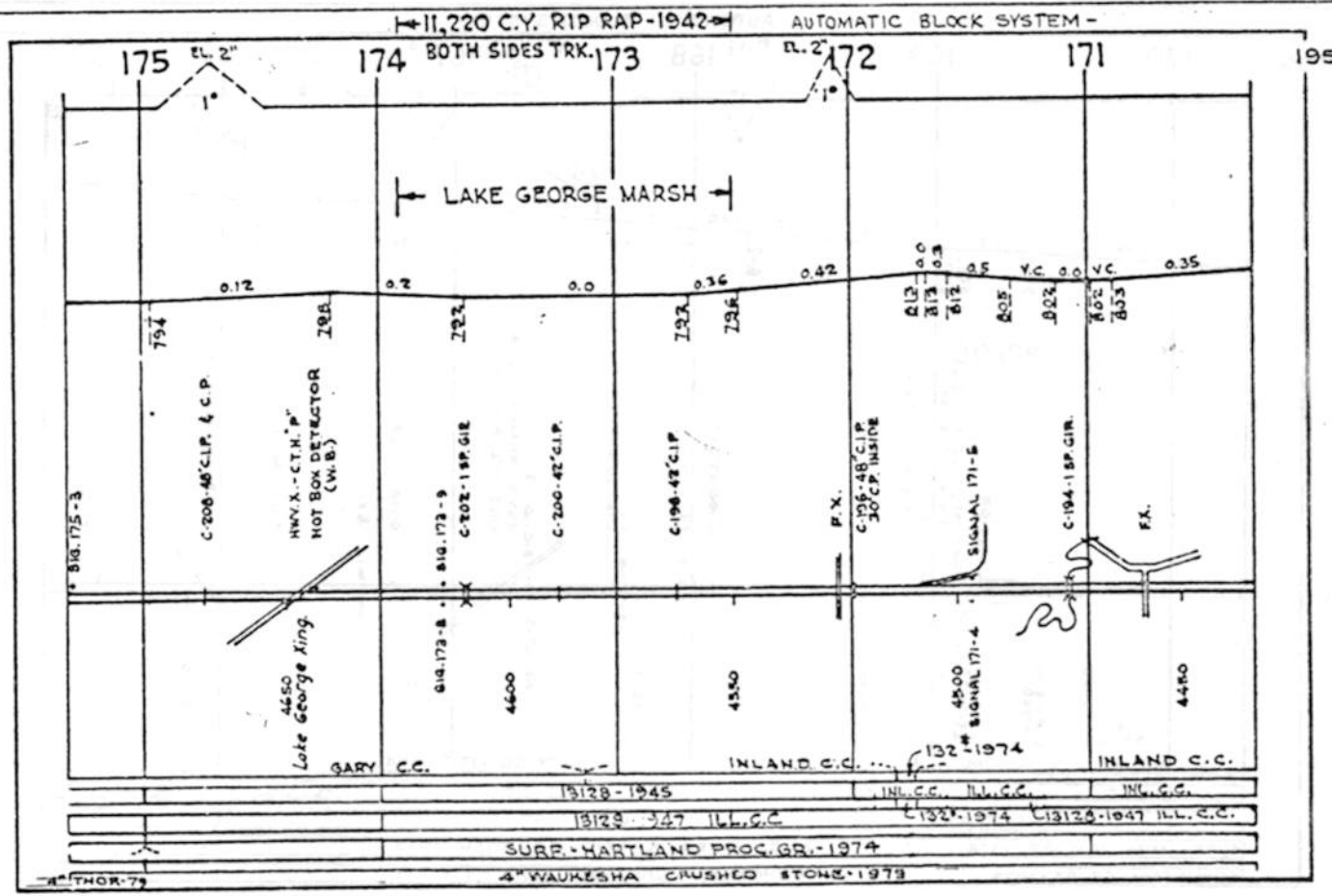
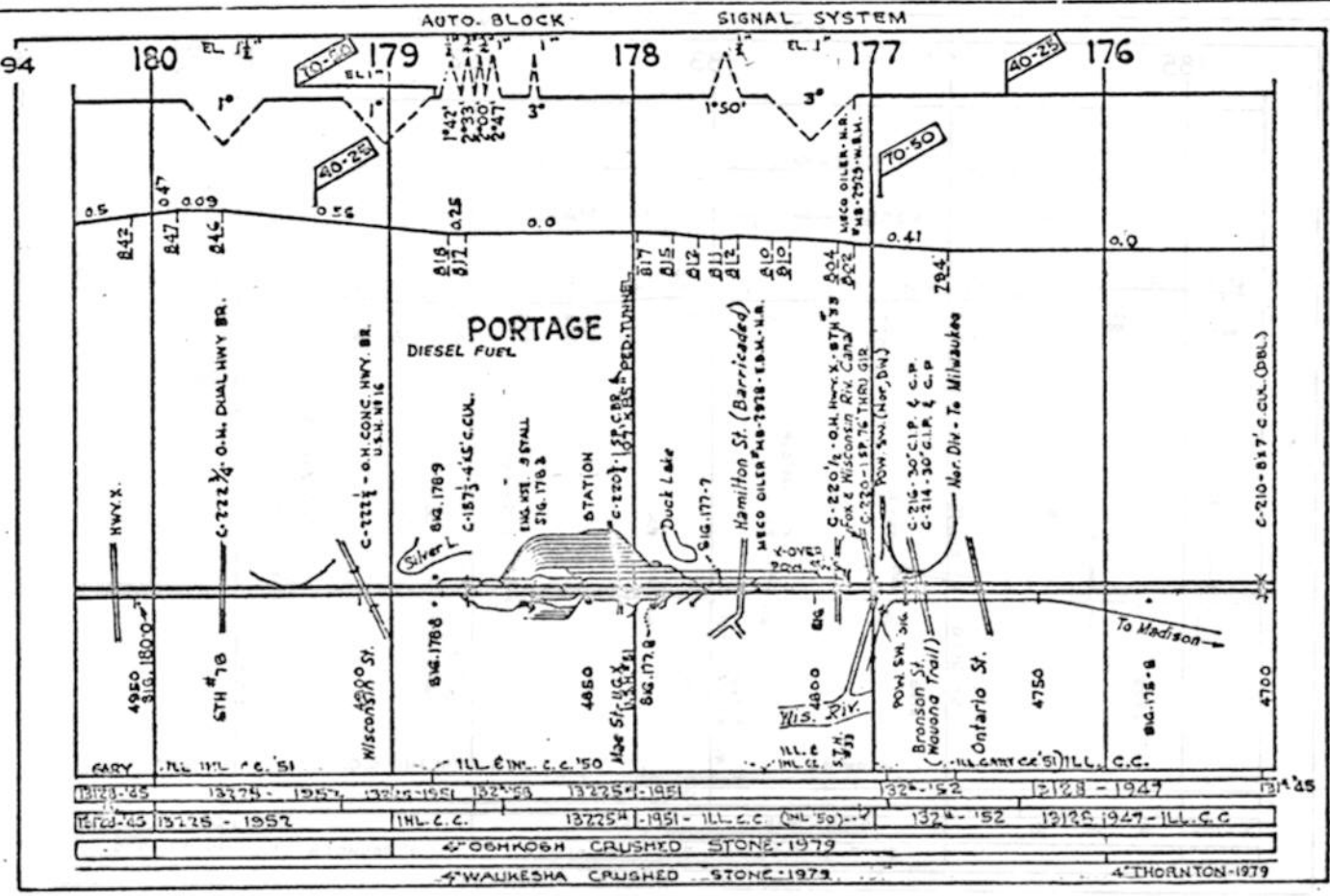





AUTOMATIC BLOCK SYSTEM

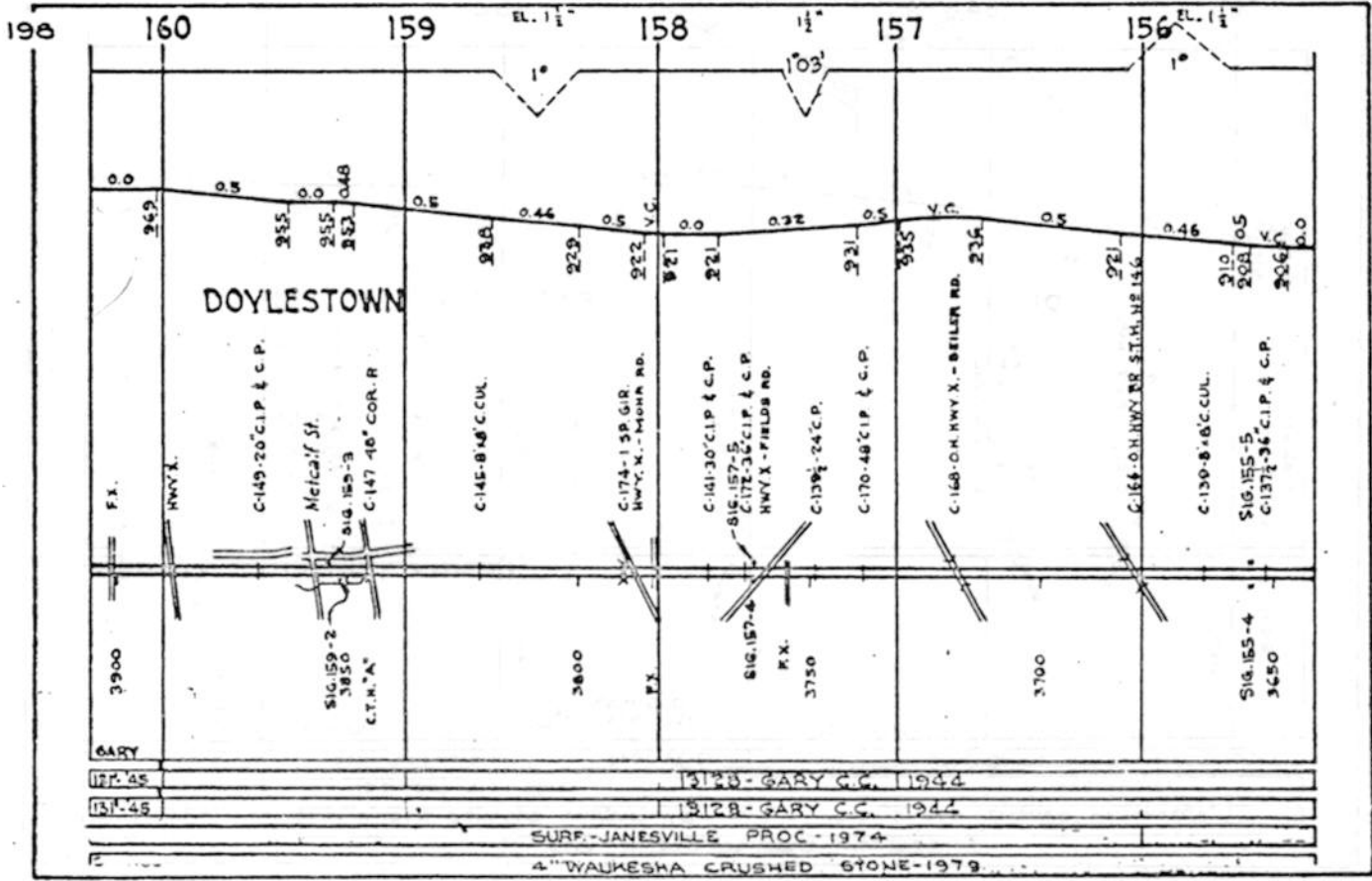

AUTOMATIC BLOCK SYSTEM

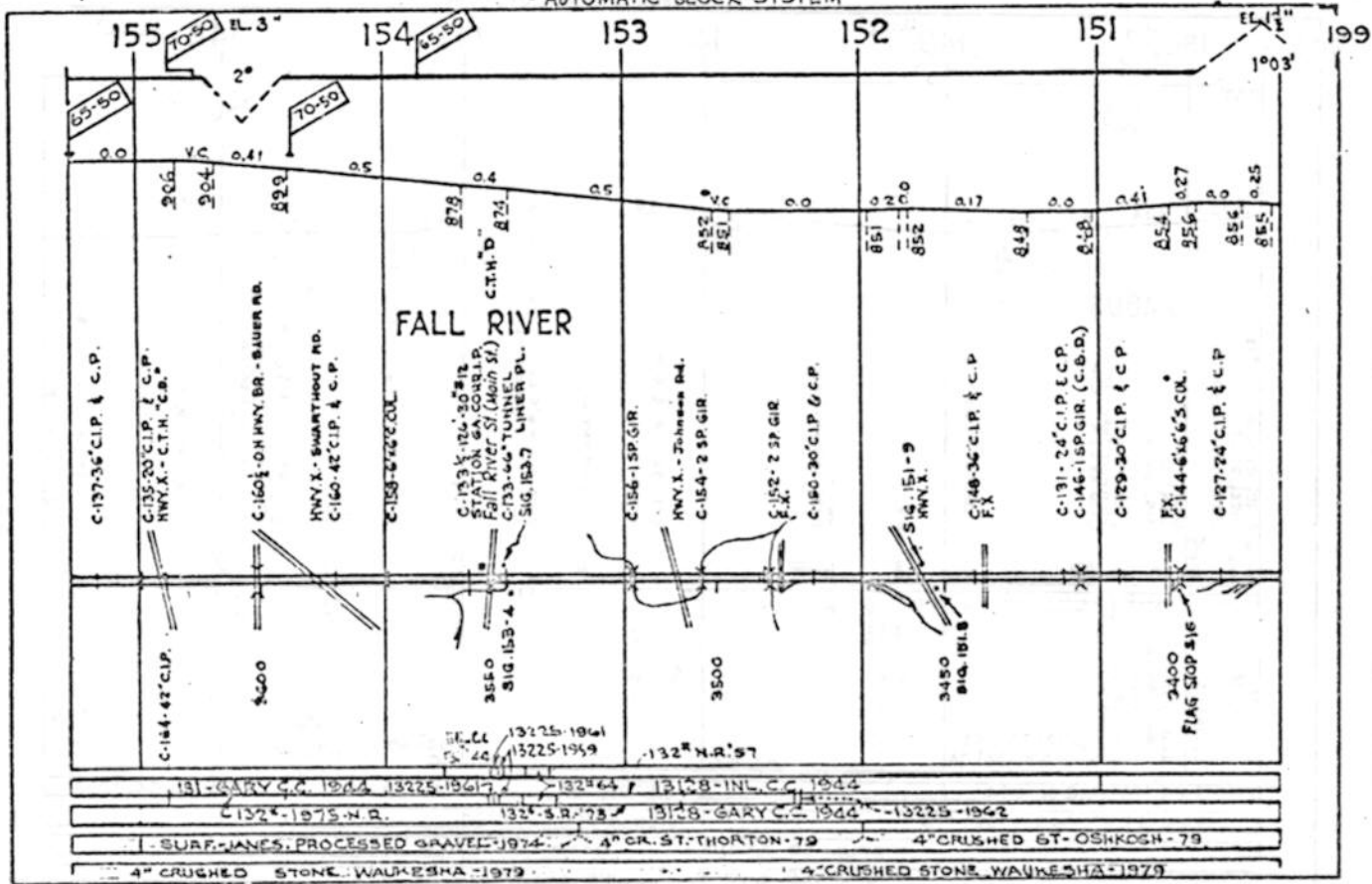

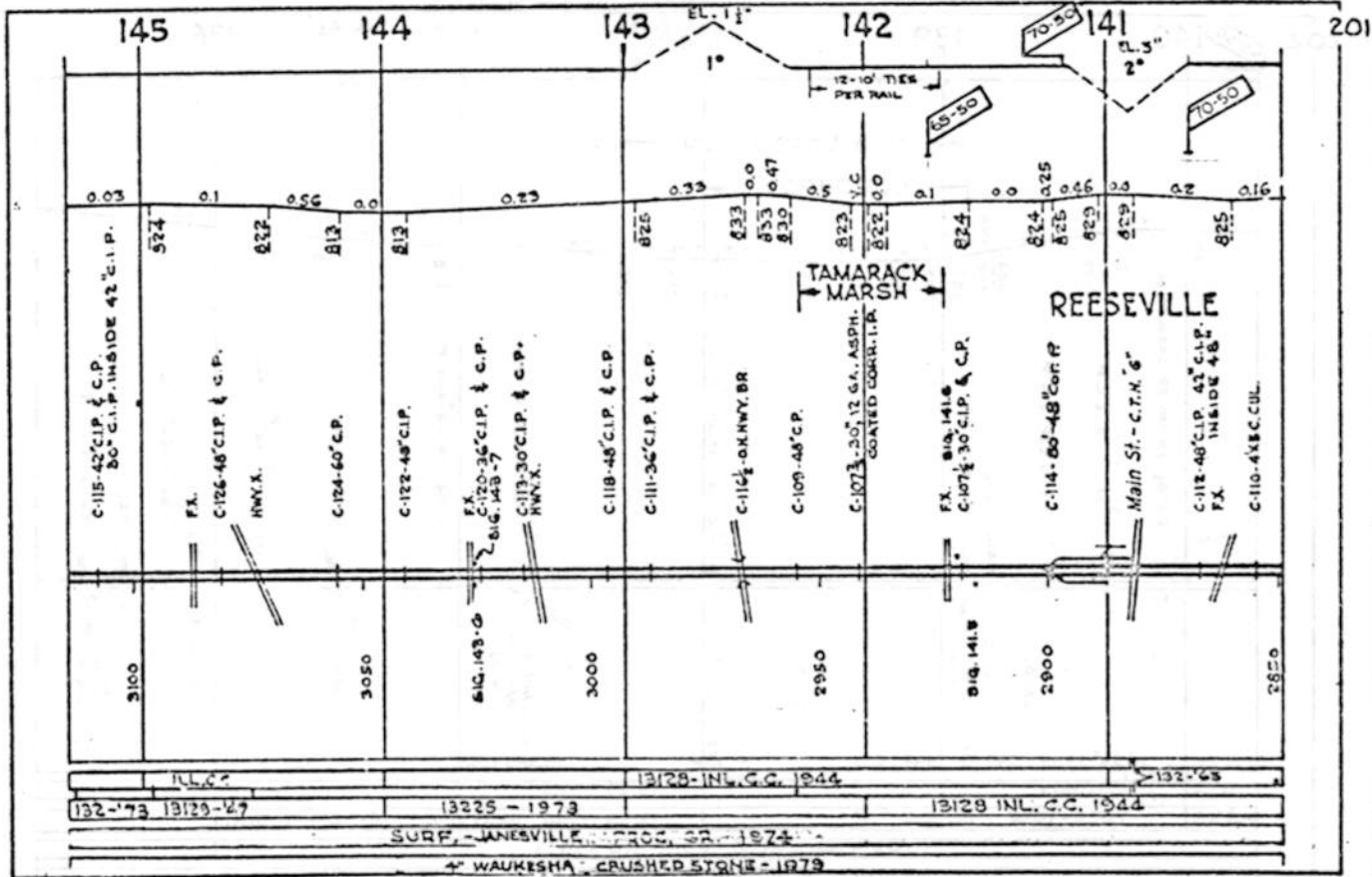
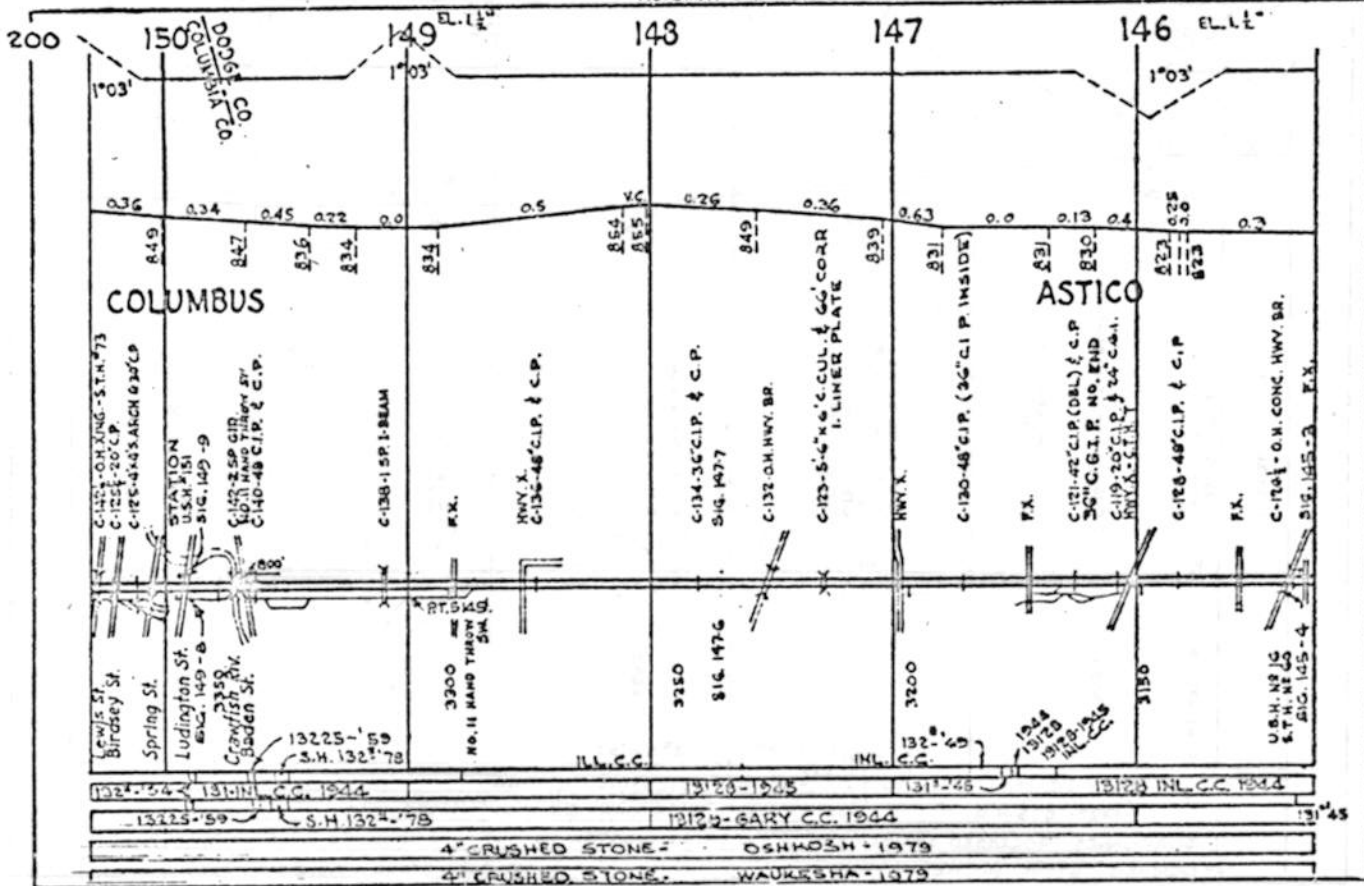

- AUTOMATIC BLOCK SYSTEM

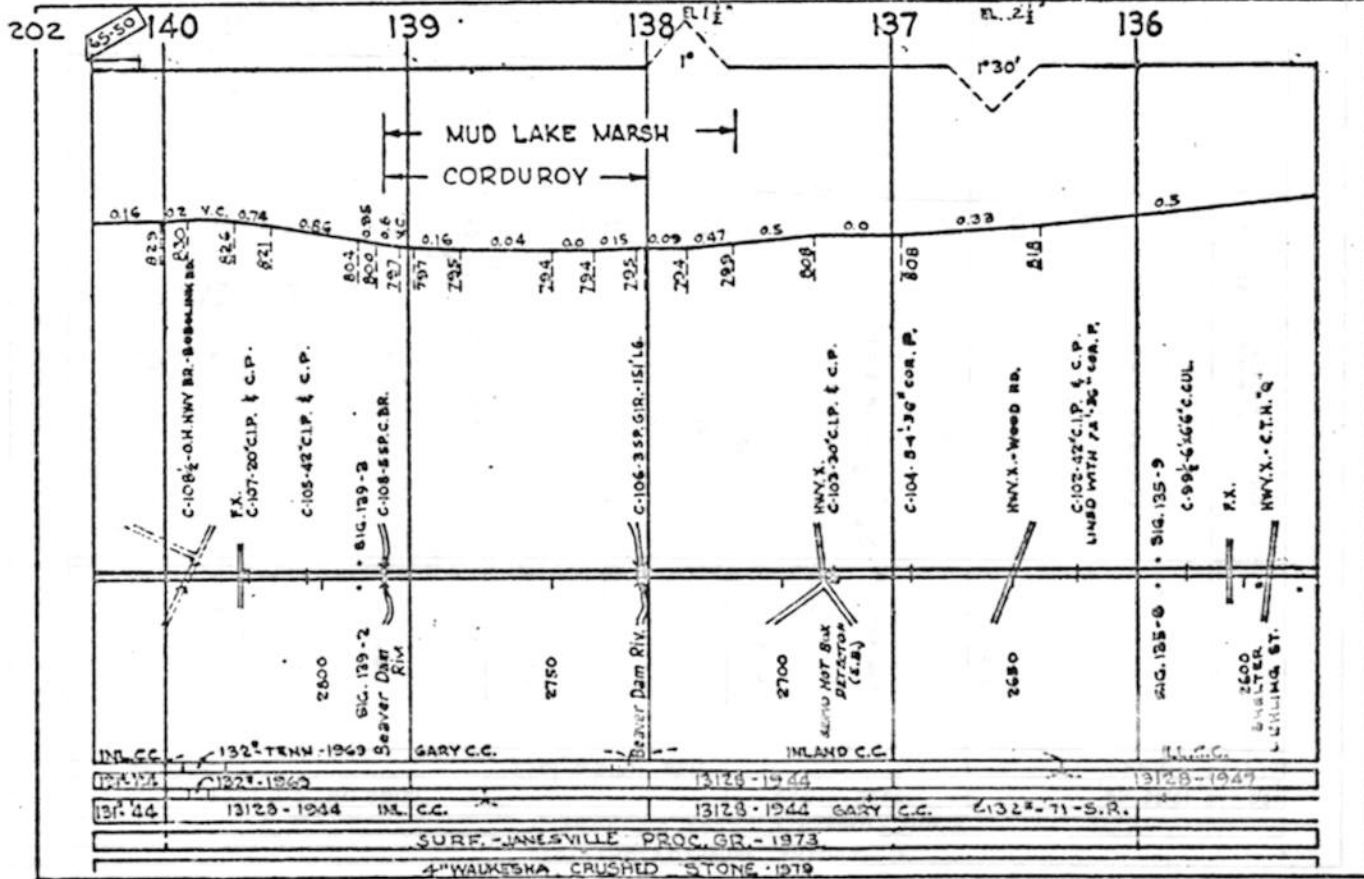

- AUTOMATIC BLOCK SYSTEM

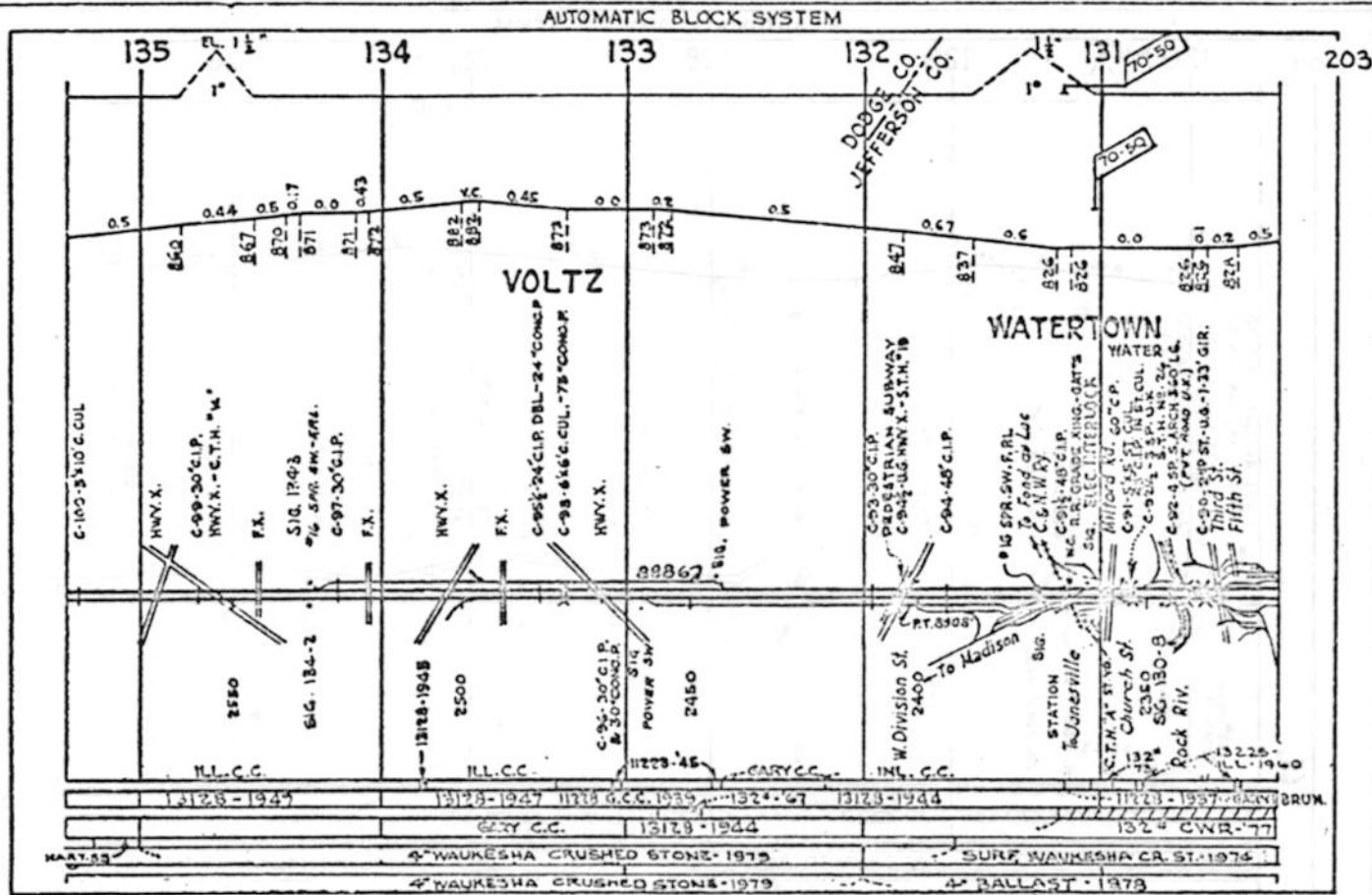

- AUTOMATIC BLOCK SYSTEM

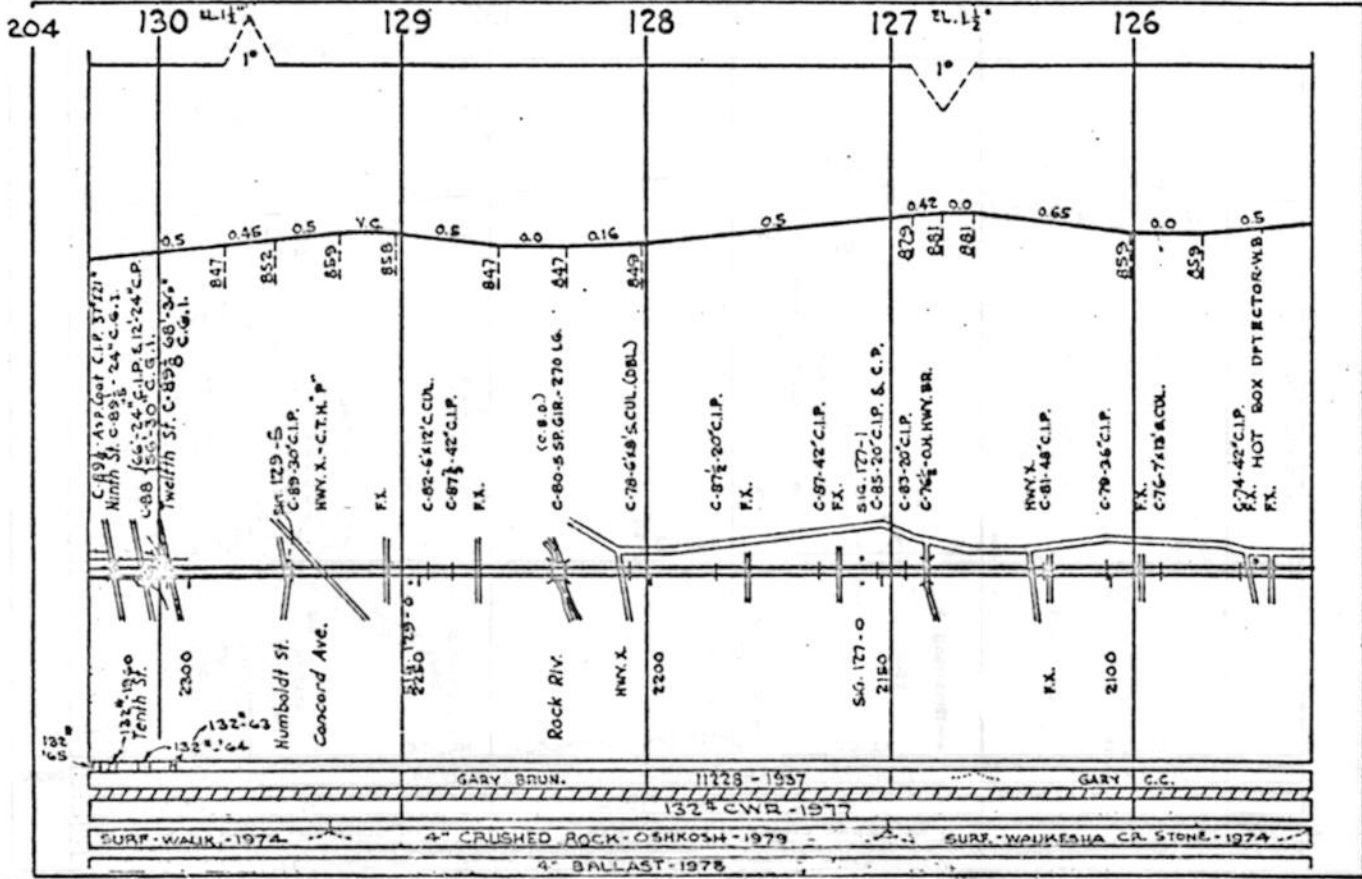

AUTOMATIC BLOCK SYSTEM

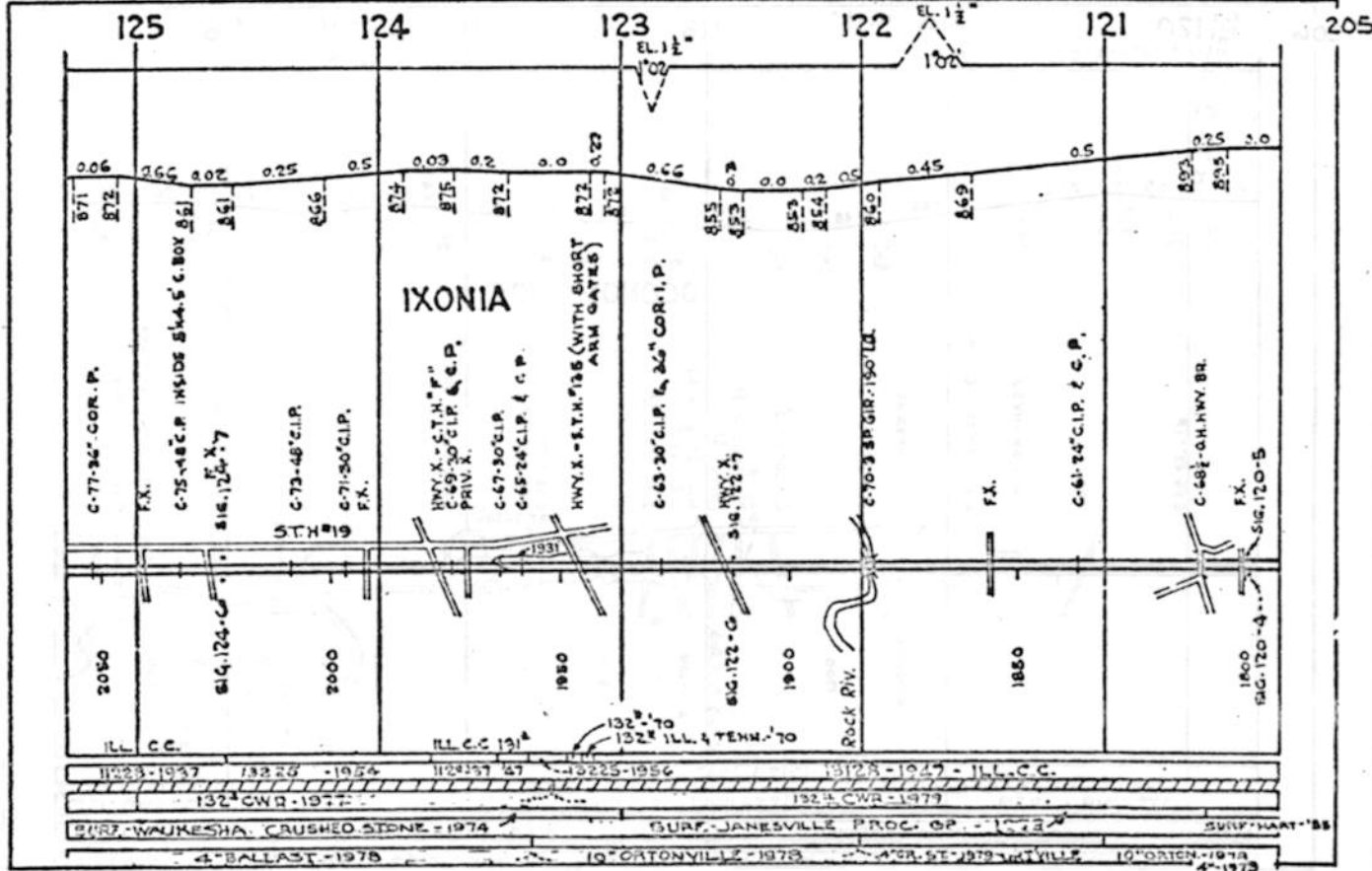

AUTOMATIC BLOCK SYSTEM

AUTOMATIC BLOCK SYSTEM

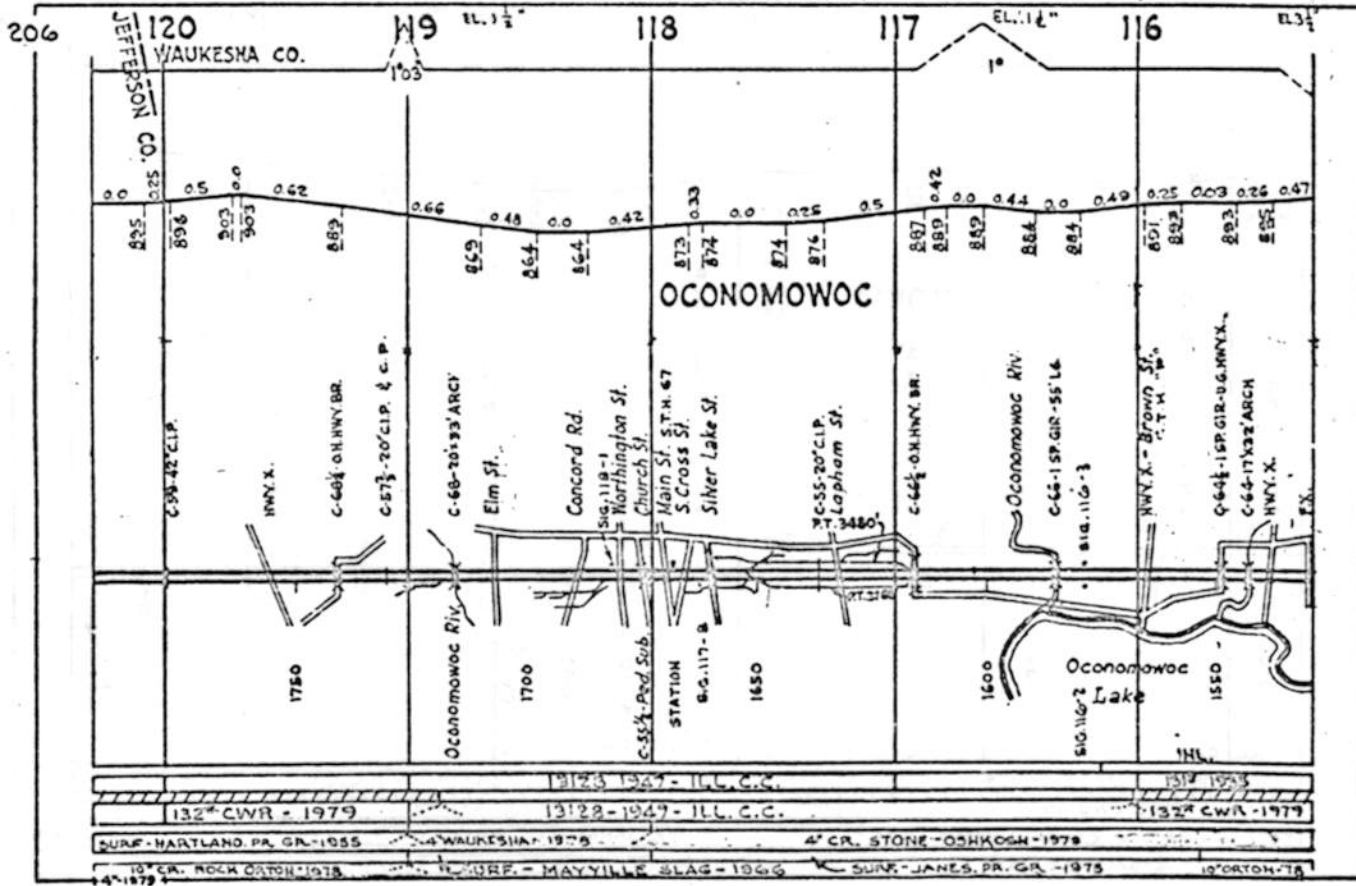

AUTOMATIC BLOCK SYSTEM

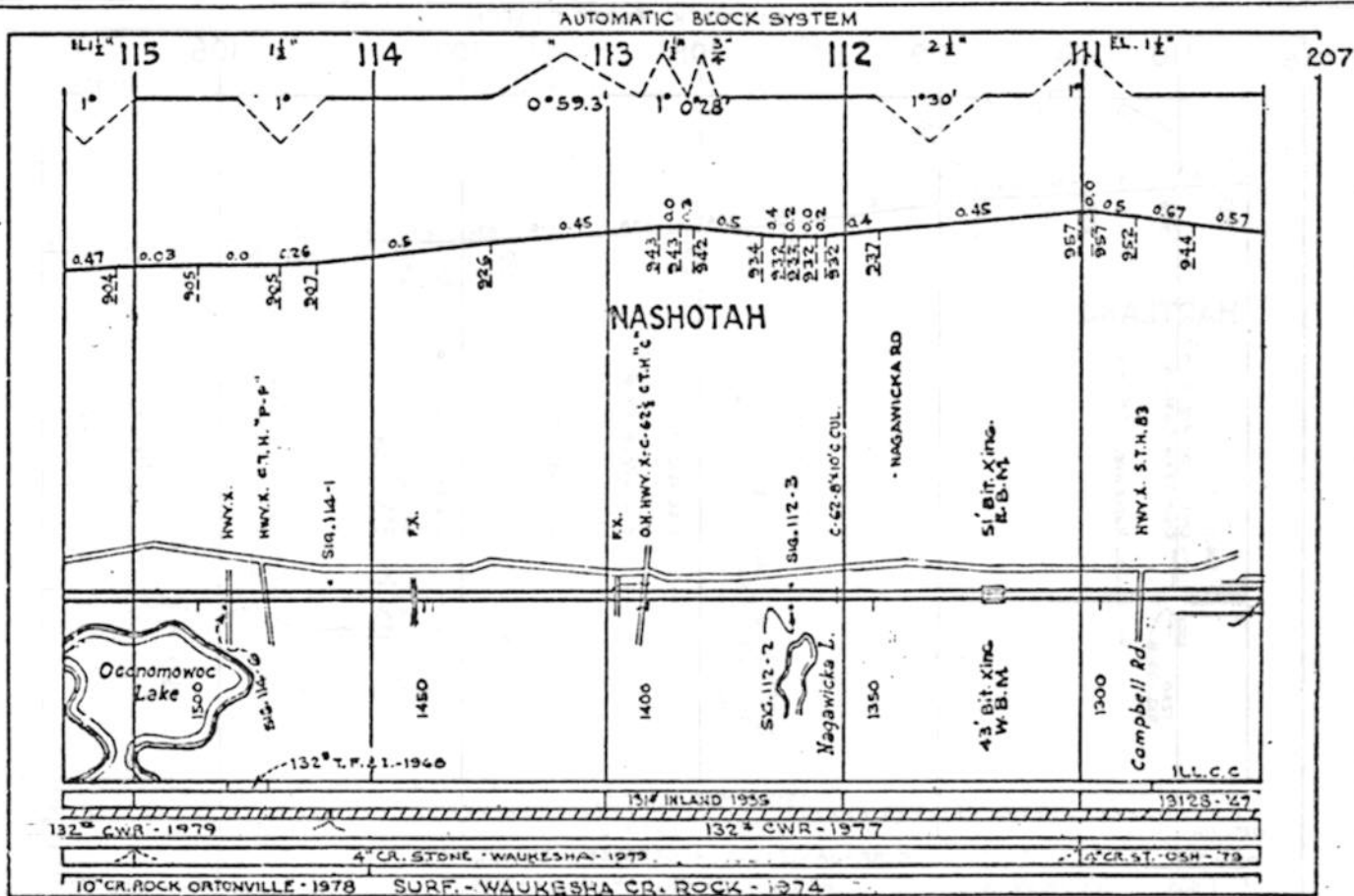

AUTOMATIC BLOCK SYSTEM

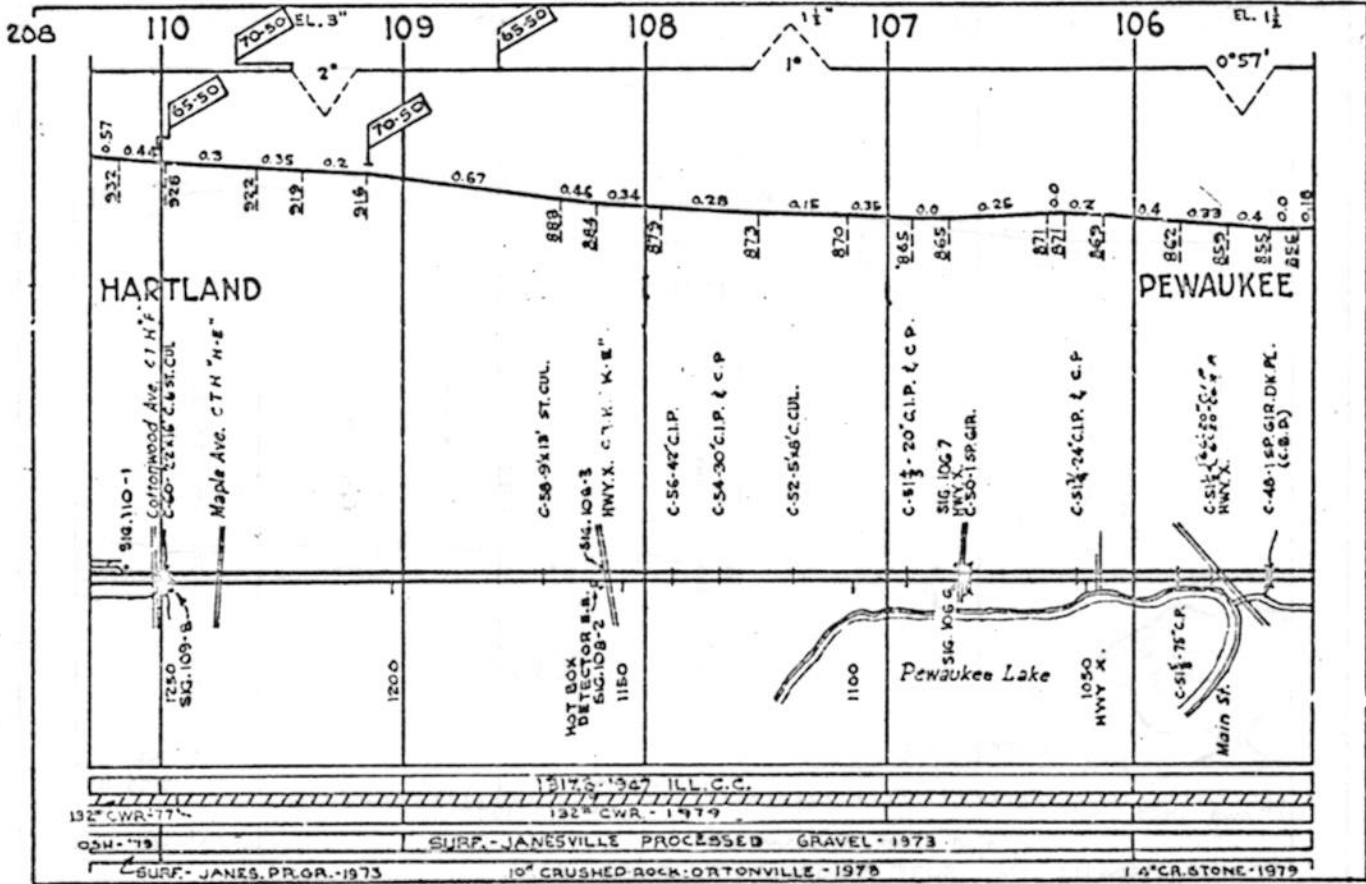

AUTOMATIC BLOCK SYSTEM

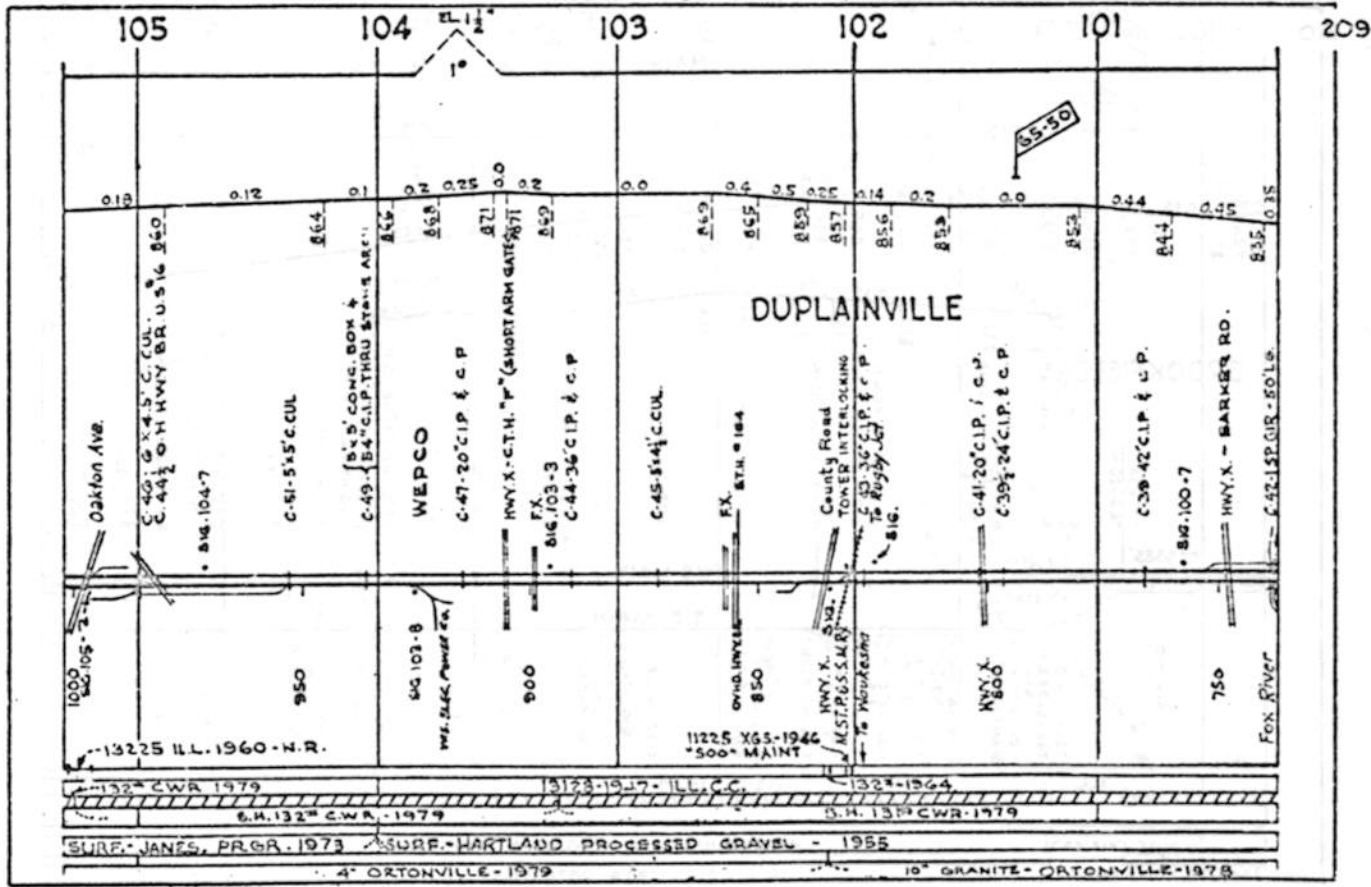

AUTOMATIC BLOCK SYSTEM







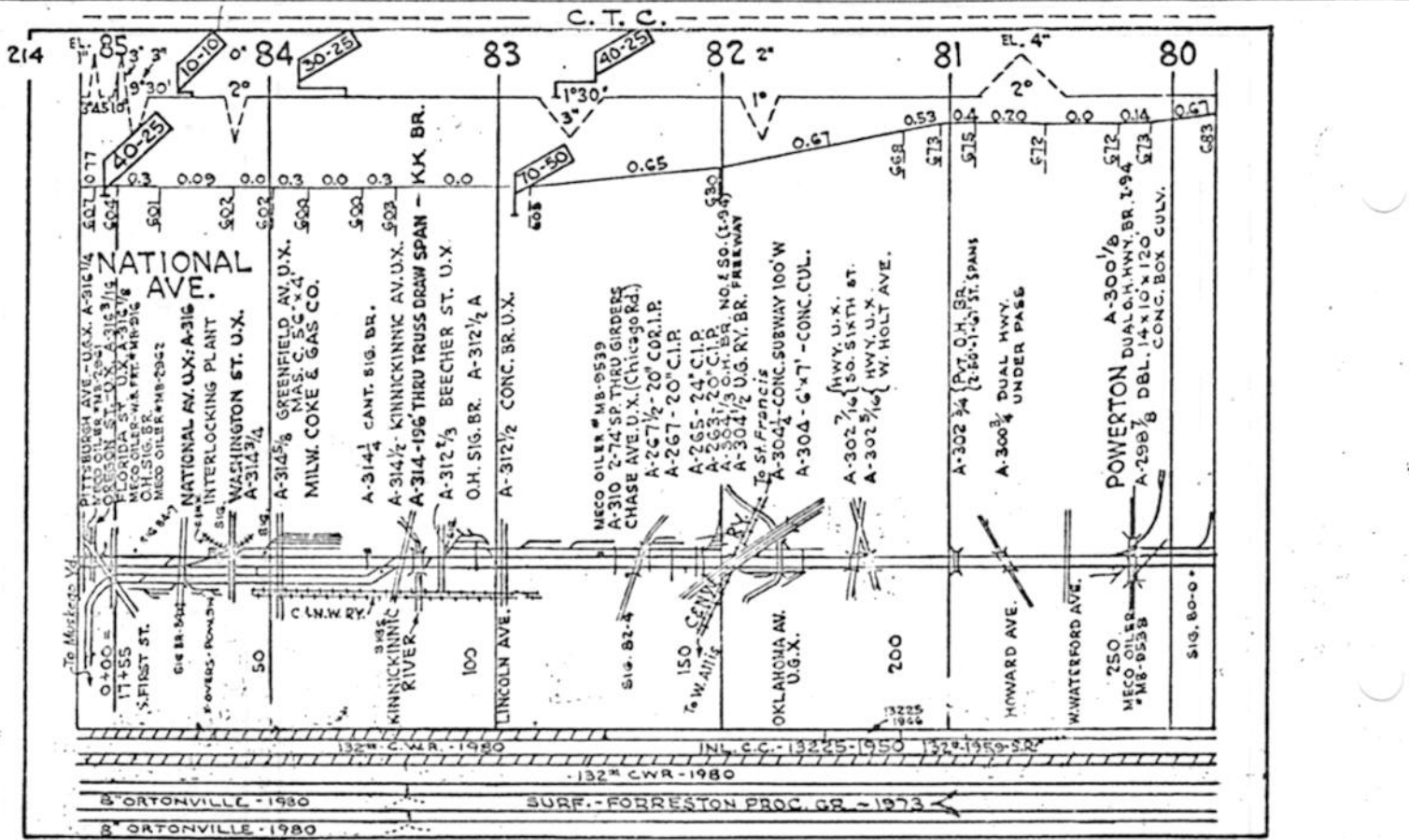

MILWAUKEE CO. RACINE CO.

OAKWOOD

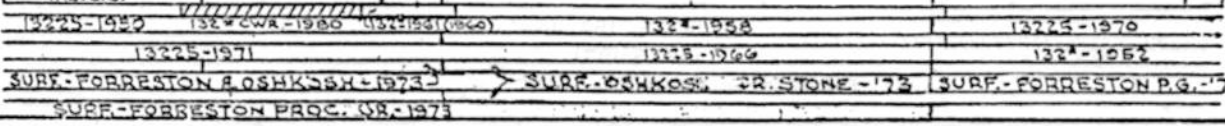
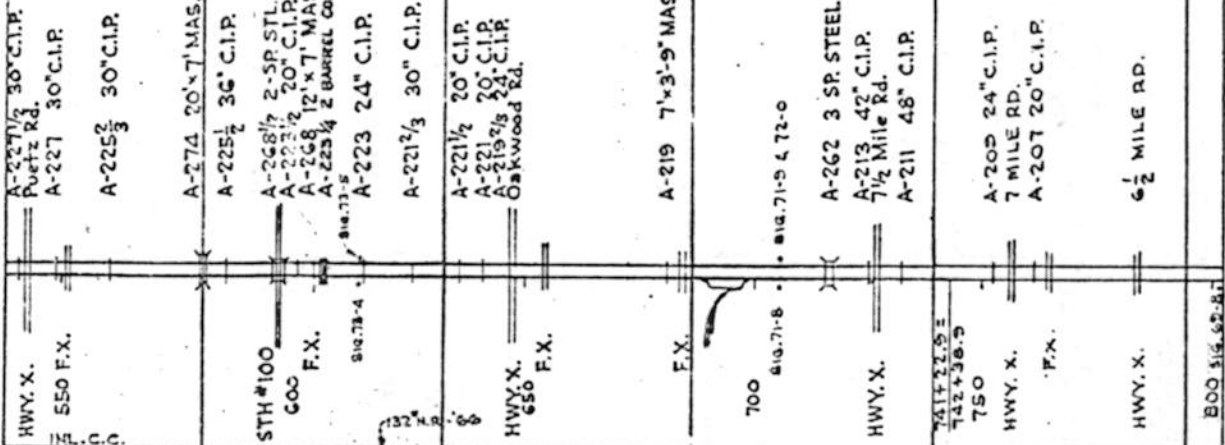

CALEDONIA

FRANKSVILLE

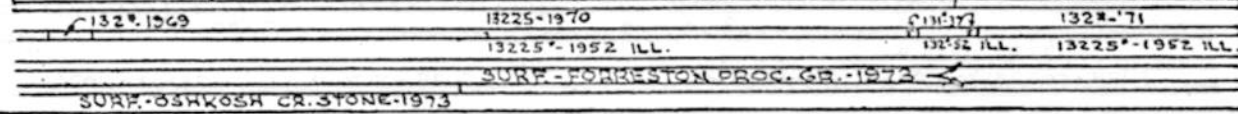
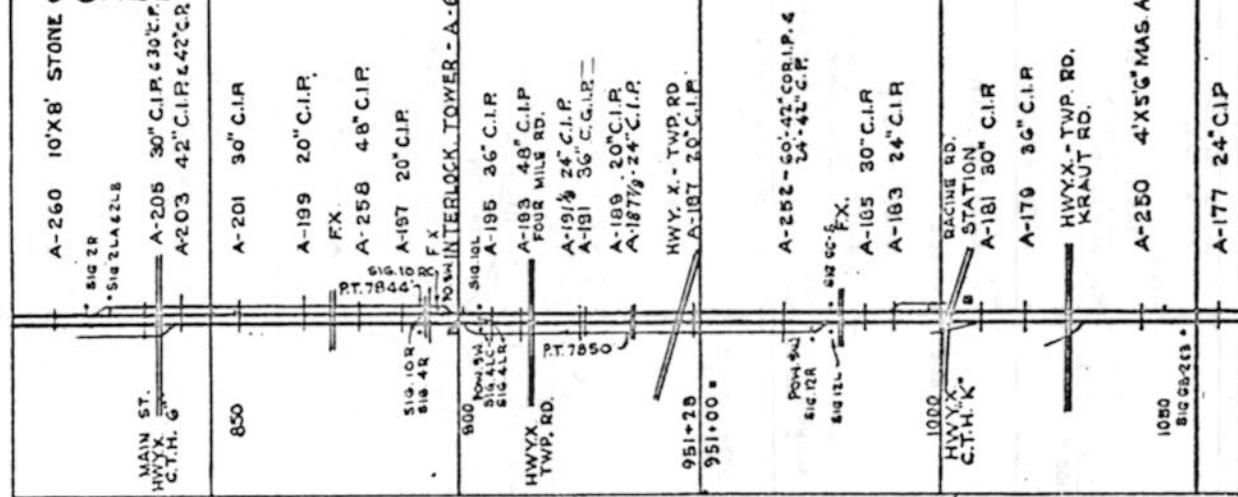





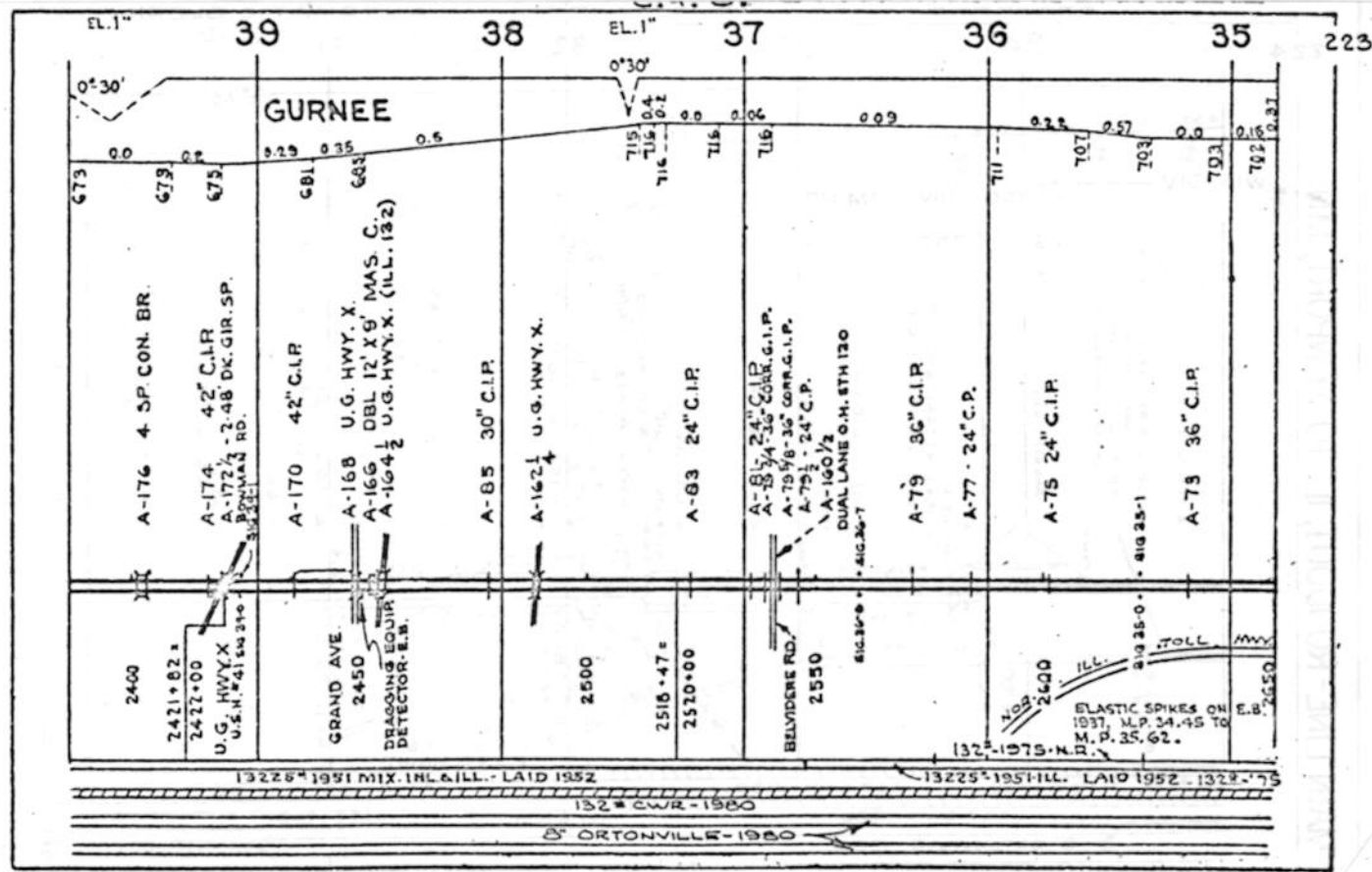
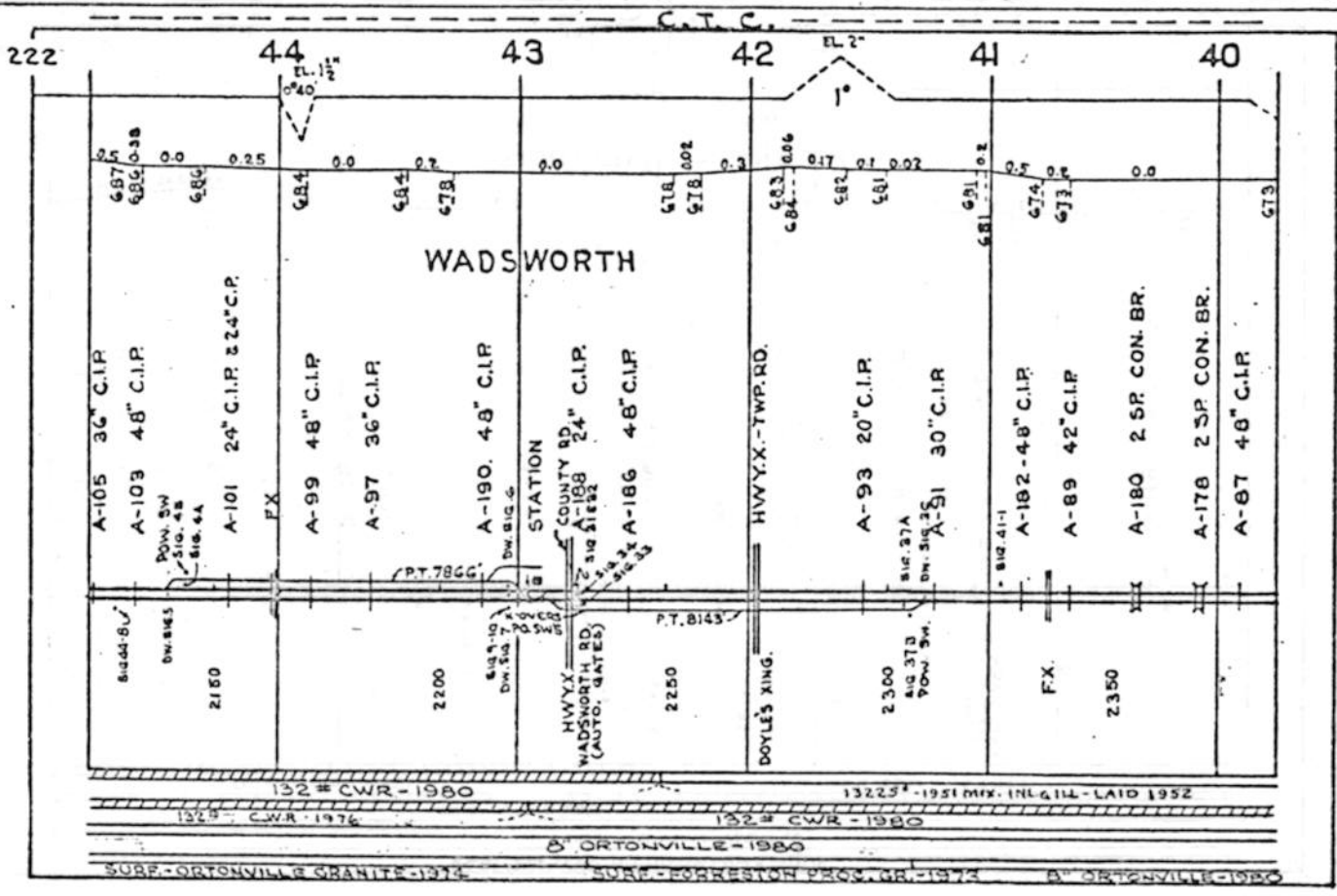

AUTOMATIC BLOCK SYSTEM

MAIN LINE-RONDOUT, IL. TO NEWPORT, MN.

224

34

33

32

31

30

AUTOMATIC BLOCK SYSTEM

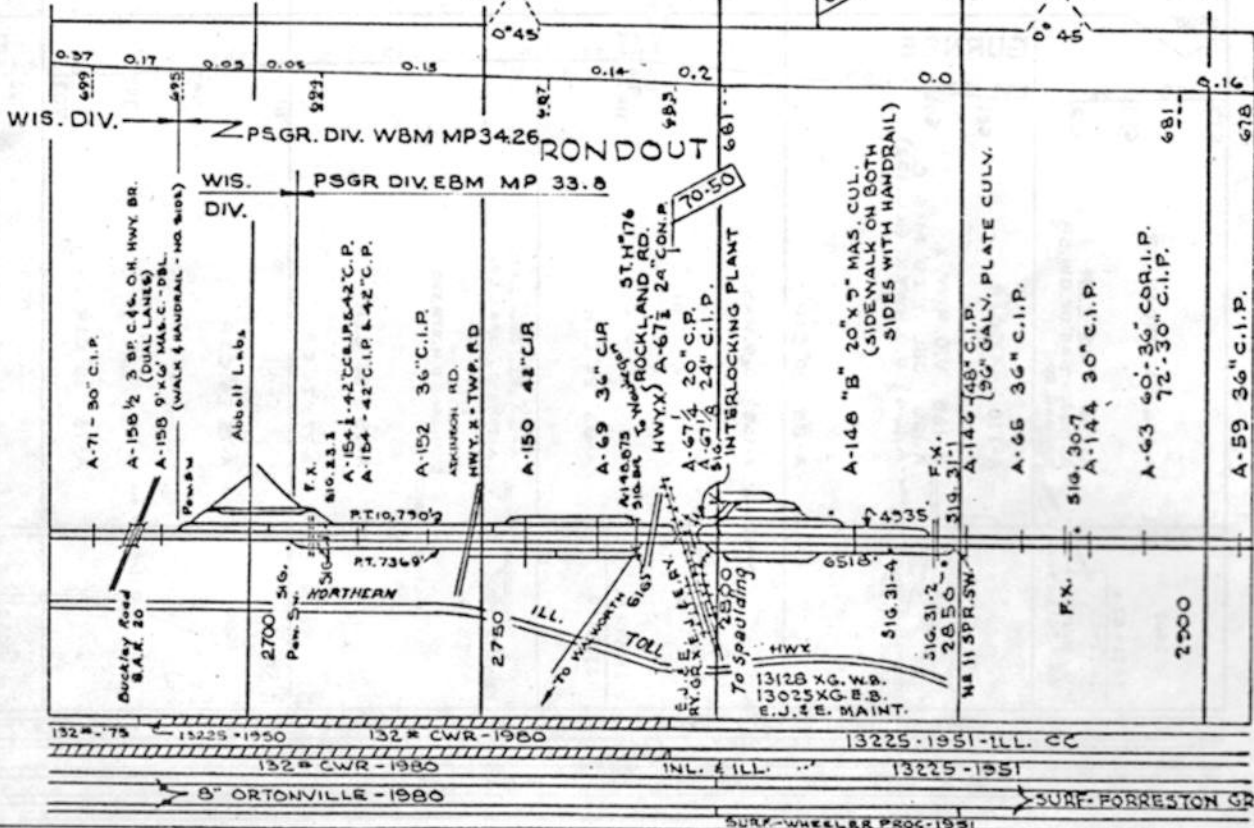

AUTOMATIC BLOCK SYSTEM