

C.M.ST.P.&P.R.R.
CONDENSED PROFILE
TRANS-MISSOURI DIVISION

OFFICE OF CHIEF ENGINEER, CHICAGO, ILL

MR. C. E. CRIPPEN

FEB. '58

EXPLANATIONS

Miles

157

156

Alignment

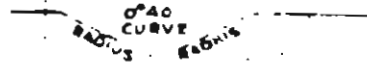

Grade Line



MASON

Track Diagram

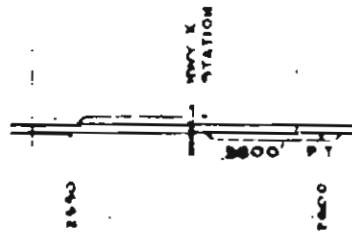

Rail Charts



Ballast Charts

SCALES

1" = 4000' { Horizontal scale for Profile
Alignment, Tracks & Charts
1" = 200' Vertical scale for Profile
Numbers on Grade Lines are % Gradients

Elevations are in feet above sea level
for Top of Rail

Numbers on track diagram (for example
.550 & 2600) indicate profile stations

Bridges shown by over all dimensions
Culverts shown by inside dimensions.

ABBREVIATIONS

BRIDGES

ST BR	STEEL BRIDGE
GIR	STEEL GIRDER
ARCH	CONCRETE ARCH
S ARCH	STONE ARCH
PILE BR	PILE BRIDGE OR TRESTLE
C. PILE BR.	CONCRETE PILE BRIDGE

CULVERTS

C. CUL.	CONCRETE CULVERT
C. P.	CONCRETE PIPE CULVERT
C. I. P.	CAST IRON PIPE CULVERT
T. CUL.	TIMBER CULVERT
VIT P.	VITRIFIED PIPE
COR P.	CORRUGATED IRON PIPE

FACILITIES

W. T.	WATER TANK
2-S.P.	TWO STAND PIPES
MECH COAL STA.	MECHANICAL COALING STA

MISCELLANEOUS

Hwy X	HIGHWAY CROSSING
F. X.	FARM CROSSING
DBL	DOUBLE
SP.	SPAN
P. T.	PASSING TRACK
R. R.	REROLLED (RAIL)

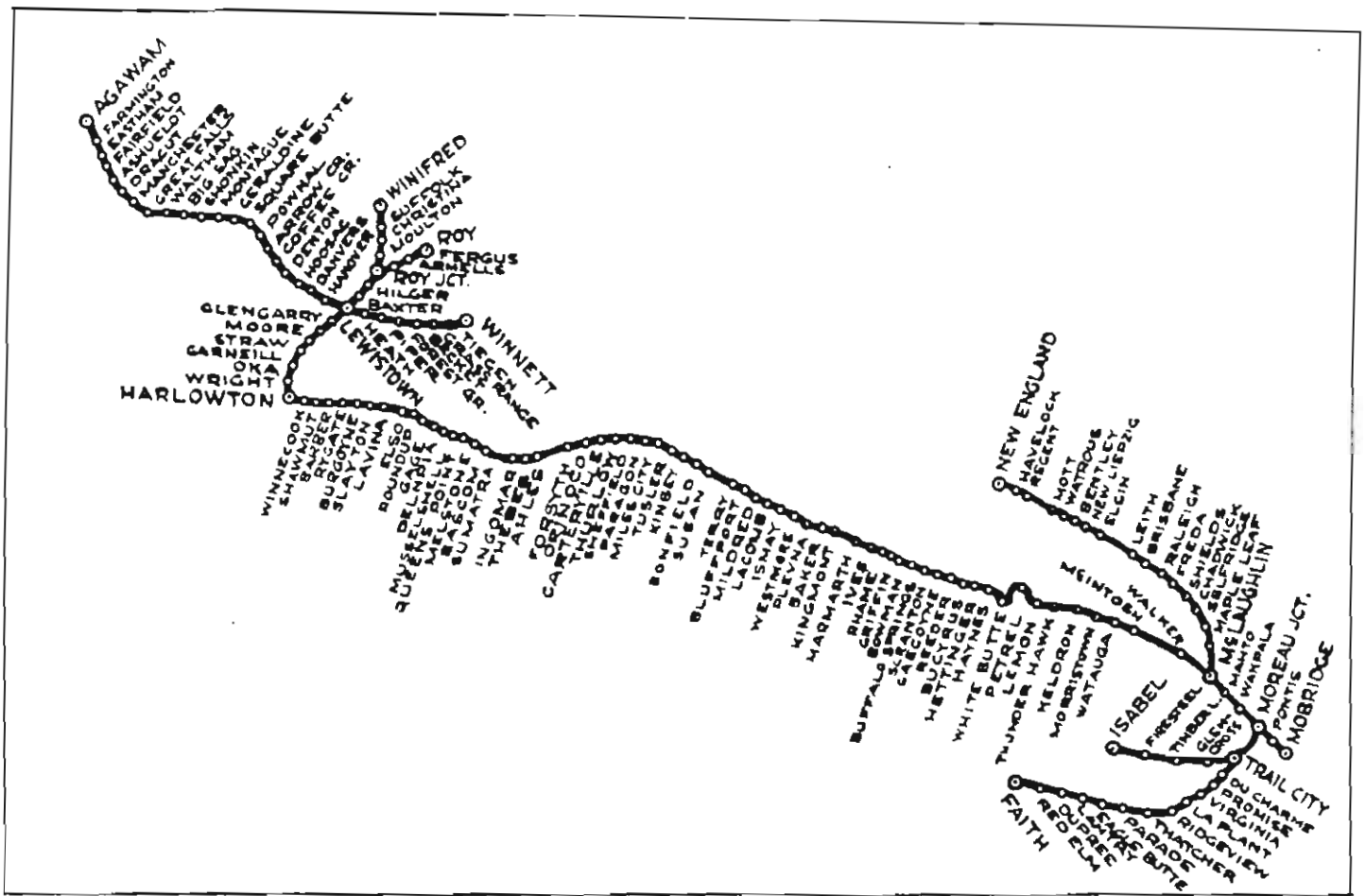

STATION INDEX

STATION	PAGE	STATION	PAGE	STATION	PAGE	STATION	PAGE	STATION	PAGE	STATION	PAGE
Agawam.....	29	Danvers.....	66	Hanover.....	68	Mahto.....	250	Pontis.....	254	Terry.....	197
Ahles.....	175	Delphia.....	164	Harlowton 82-145-146		Manchester.....	41	Powmal.....	59	Tiegen.....	3
Amherst.....	68	Denton.....	63	Havelock.....	85	Maple Leaf.....	109	Promise.....	130	Timber Lake.....	137
Armelts.....	23	Dracut.....	39	Haynes.....	231	Marmarth.....	214-216	Queens Point.....	106	Thatcher.....	123
Arrow Crk.....	61	Du Charme.....	131	Heath.....	10	McClave.....	76	Raleigh.....	100	Thebes.....	174
Ashuelot.....	38	Dunlap.....	11	Hettinger.....	230	McIntosh.....	243	Red Elm.....	114	Thunder Hawk.....	236
		Dupree.....	116	Highwood.....	49	McLaughlin 110-248		Reeder.....	276	Thurlow.....	185
Bair Collins Spur.....	160			Hilger.....	25	Me'stone.....	167	Regent.....	87	Trail City.....	132-140
Baker.....	210	Eagle Butte.....	120	Hoosac.....	65	Mildred.....	202	Rhame.....	219	Tusler.....	191
Barber.....	151	Eastham.....	34			Miles City.....	190	Ridgeview.....	125	Vananda.....	177
Bascom.....	169	Elgin.....	95	Ingomar.....	173	Mobridge.....	254	Roundup.....	160	Vaughn.....	30
Baxter.....	27	Elso.....	158	Isabel.....	133	Montague.....	53	Roy.....	20	Wakpala.....	252
Becket.....	7	Emerson Jc.....	42	Ismay.....	205	Moore.....	74	Roy Jc.....	18-24	Walker.....	245
Belt Crk.....	46			Ives.....	218	Moreau Jc. 144-253		Rygate.....	152	Waltham.....	47
Bentley.....	97	Fairfield.....	36			Morristown.....	239	Salem.....	45	Ware.....	67
Big Sag.....	50	Faith.....	111	Joan.....	73	Mott.....	90	Scranton.....	224	Watauga.....	241
Bluffport.....	199	Falls Yard.....	43	Judith Gap.....	78	Moulton.....	17	Selfridge.....	107	Watrous.....	91
Bonfield.....	194	Farmington.....	31			Murray Spur.....	190	Shawmut.....	150	Westmore.....	206
Bowman.....	222	Fergus.....	21	Keldron.....	238	Musselshell.....	165	Sheffield.....	187	White Butte.....	233
Brisbane.....	98	Firesteel.....	134	Kingmont.....	212			Shields.....	104	Winifred.....	14
Brooks.....	26	Forest Grove.....	8	Kinsey.....	193	New England.....	84	Shonkin.....	51	Winnecook.....	148
Bucyrus.....	228	Forsyth.....	181			New Leipzig.....	94	Sipple.....	75	Wimette.....	1
Buffallo Springs 223		Freda.....	102	Lau Coal Co.....	97	Oka.....	80	Snake Crk.....	143	Wright.....	81
Burgoyne.....	154			Lacomb.....	203	Orinoco.....	182	Spur 99.....	113		
		Gage.....	162	Lantry.....	118	Parade.....	121	Square Butte.....	57		
Carterville.....	183	Garneill.....	77	LaPlant.....	127	Paragon.....	188	Straw.....	76		
Chadwick.....	105	Gascoyne.....	225	Lavina.....	155	Petrel.....	233	Suffolk.....	15		
Chateau.....	32	Geraldine.....	55	Leith.....	97	Piper.....	9	Sumatra.....	171		
Choteau.....	17	Glencross.....	138	Lemmon.....	235	Plevna.....	208	Susan.....	195		
Christina.....	62	Glenarry.....	72	Lewistown 12-28-70							
Coffee Crk.....	62	Grass Range.....	5								
Cold Springs.....	180	Great Falls.....	43								
Cooper.....	44	Griffin.....	270								

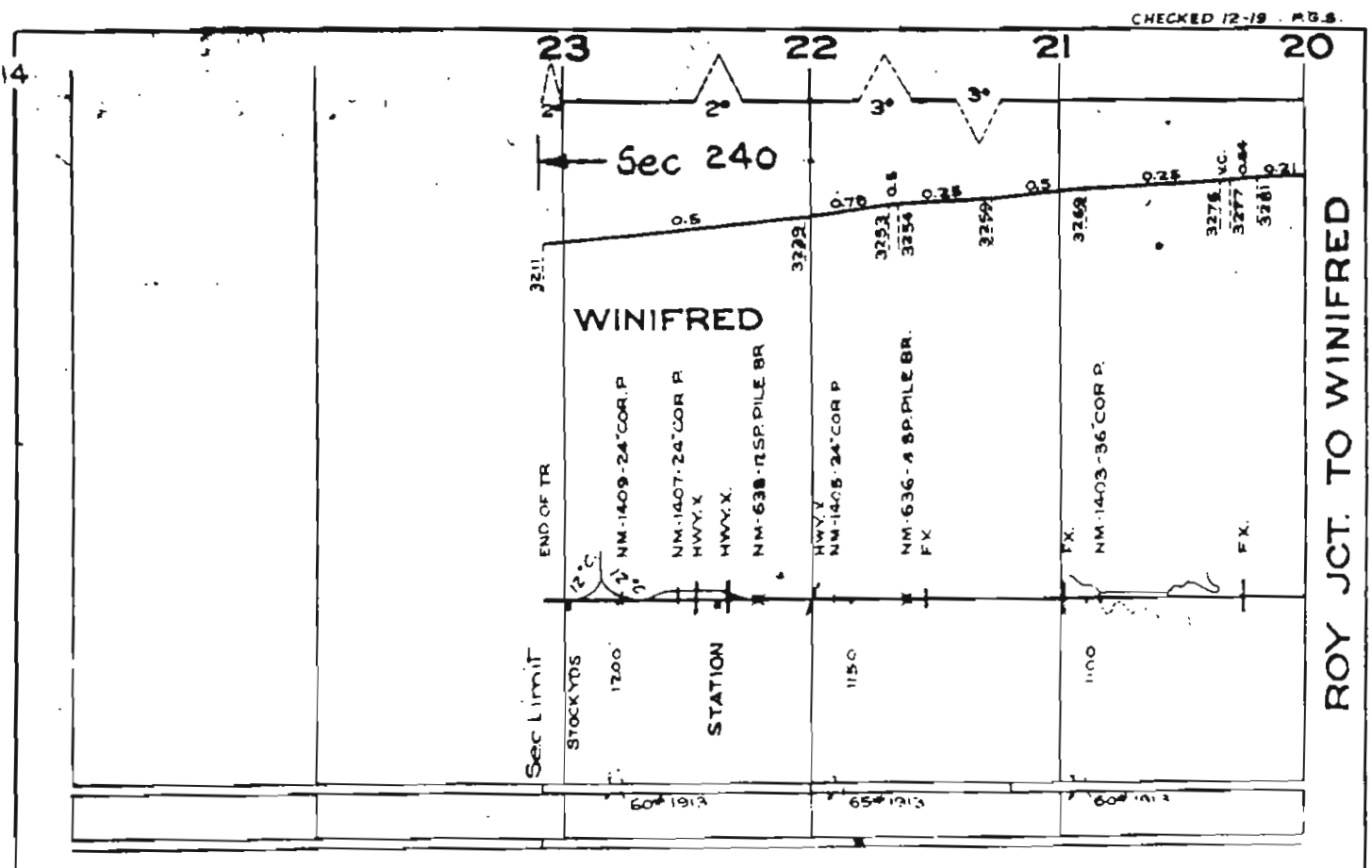
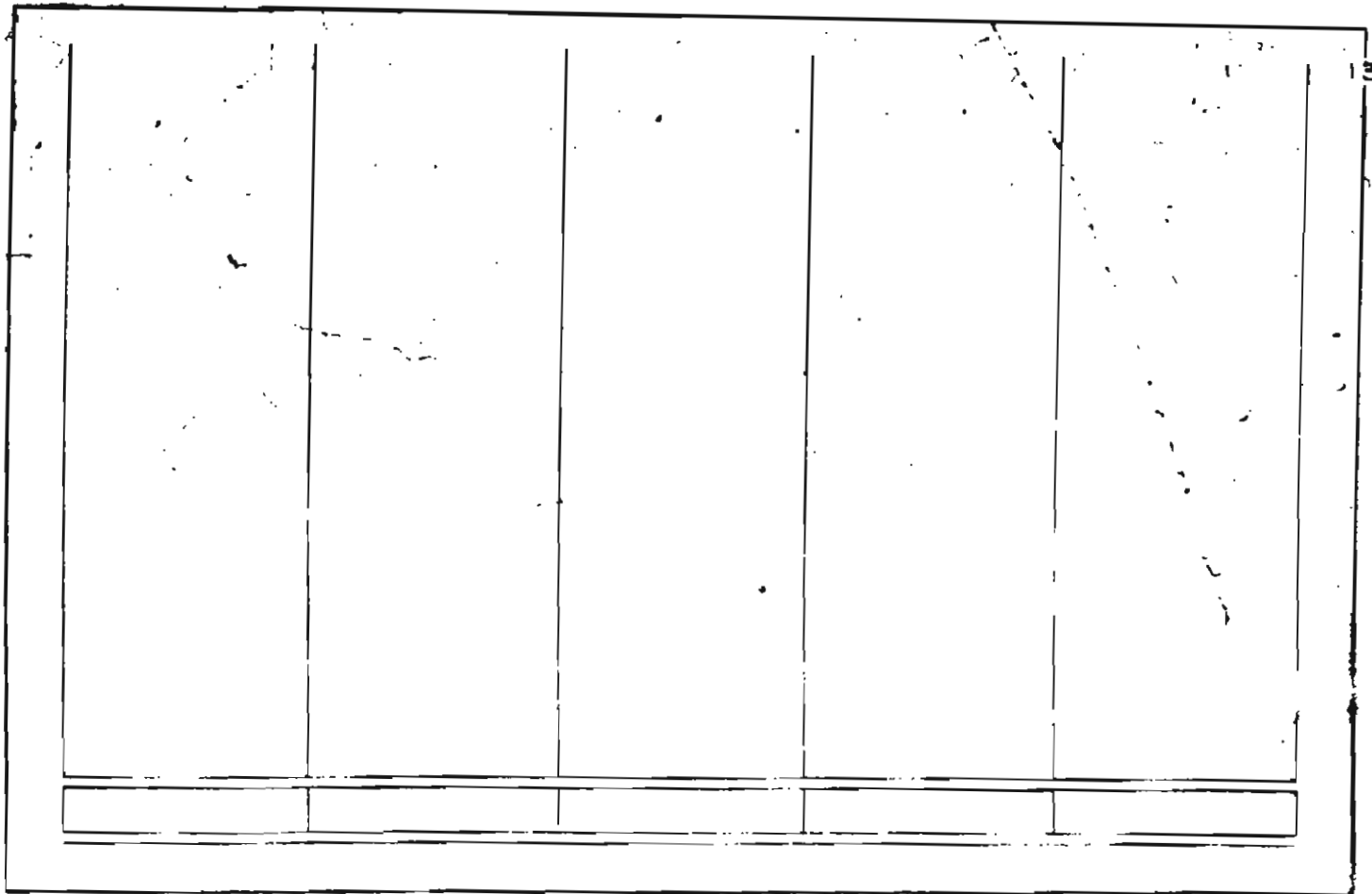

ROY JCT. TO WINIFRED

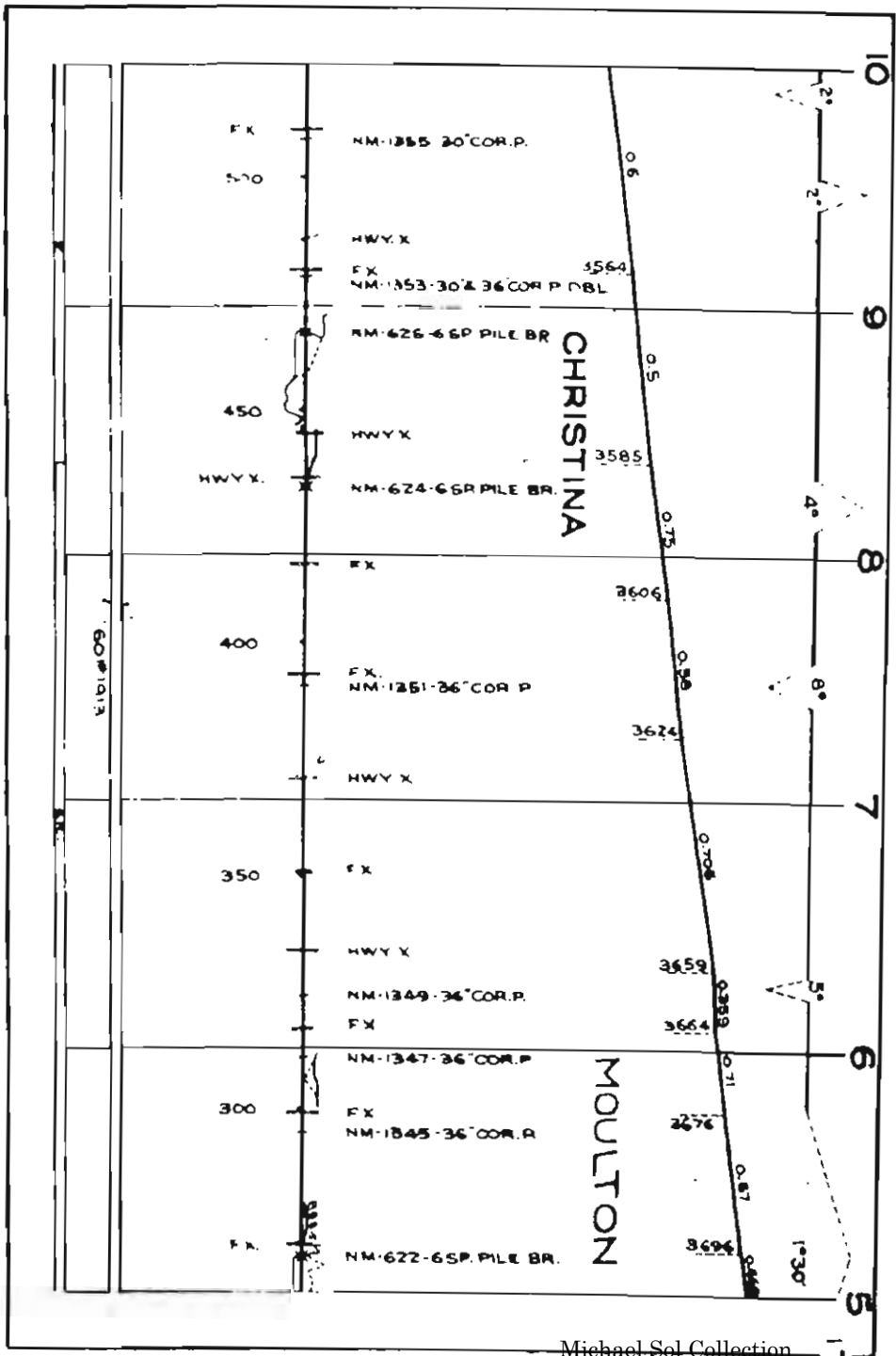
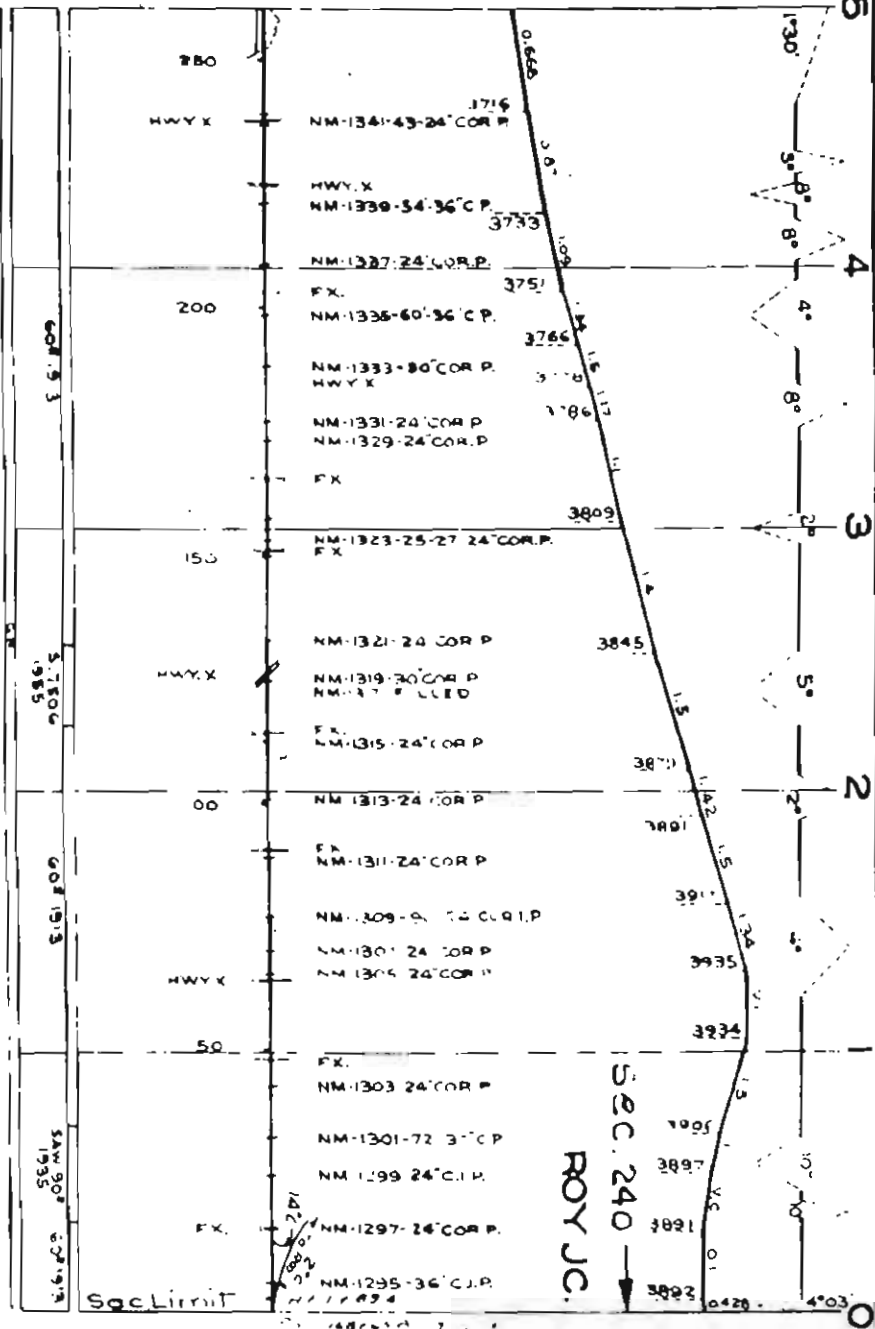

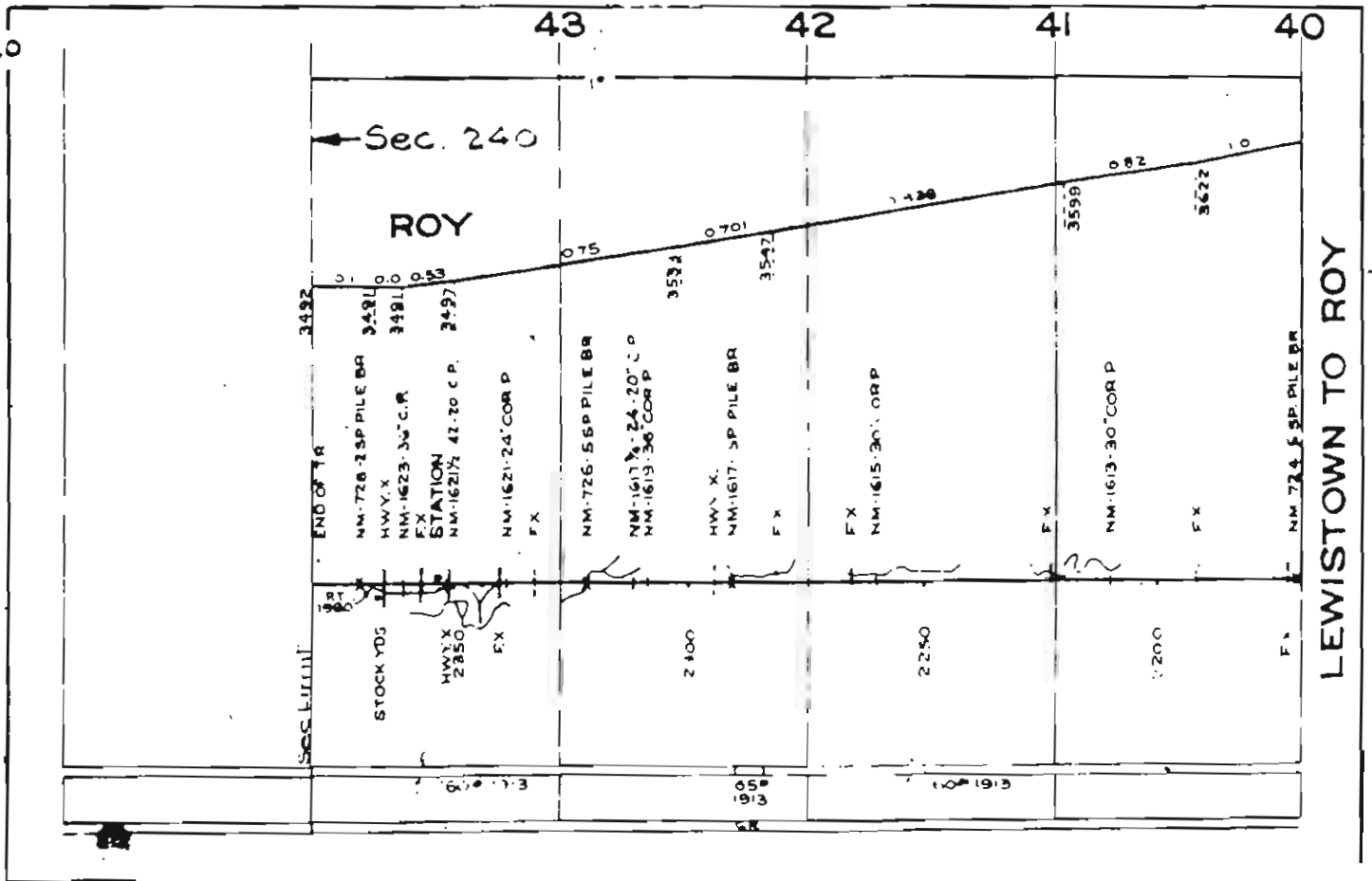

LEWISTOWN TO ROY

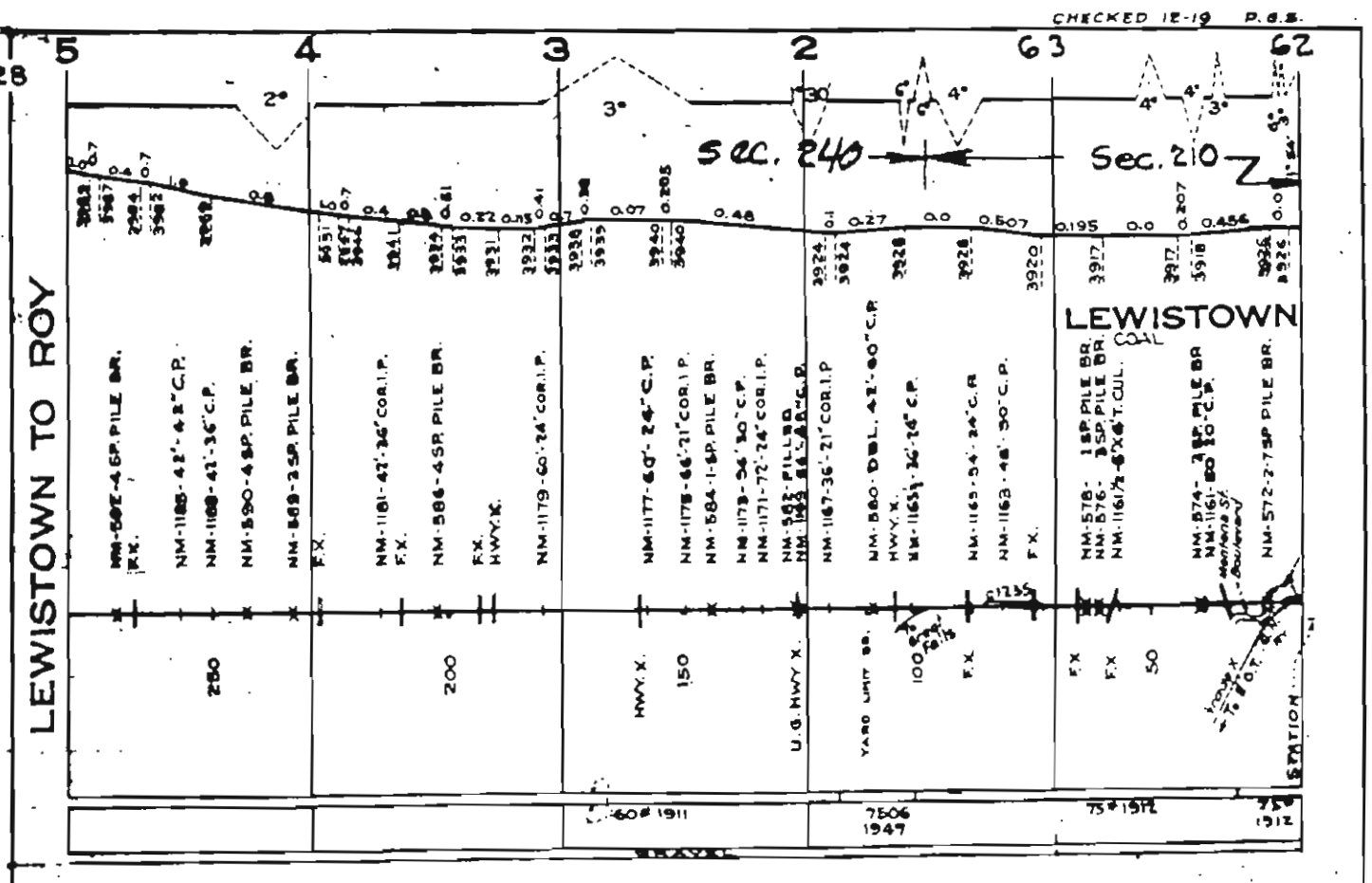
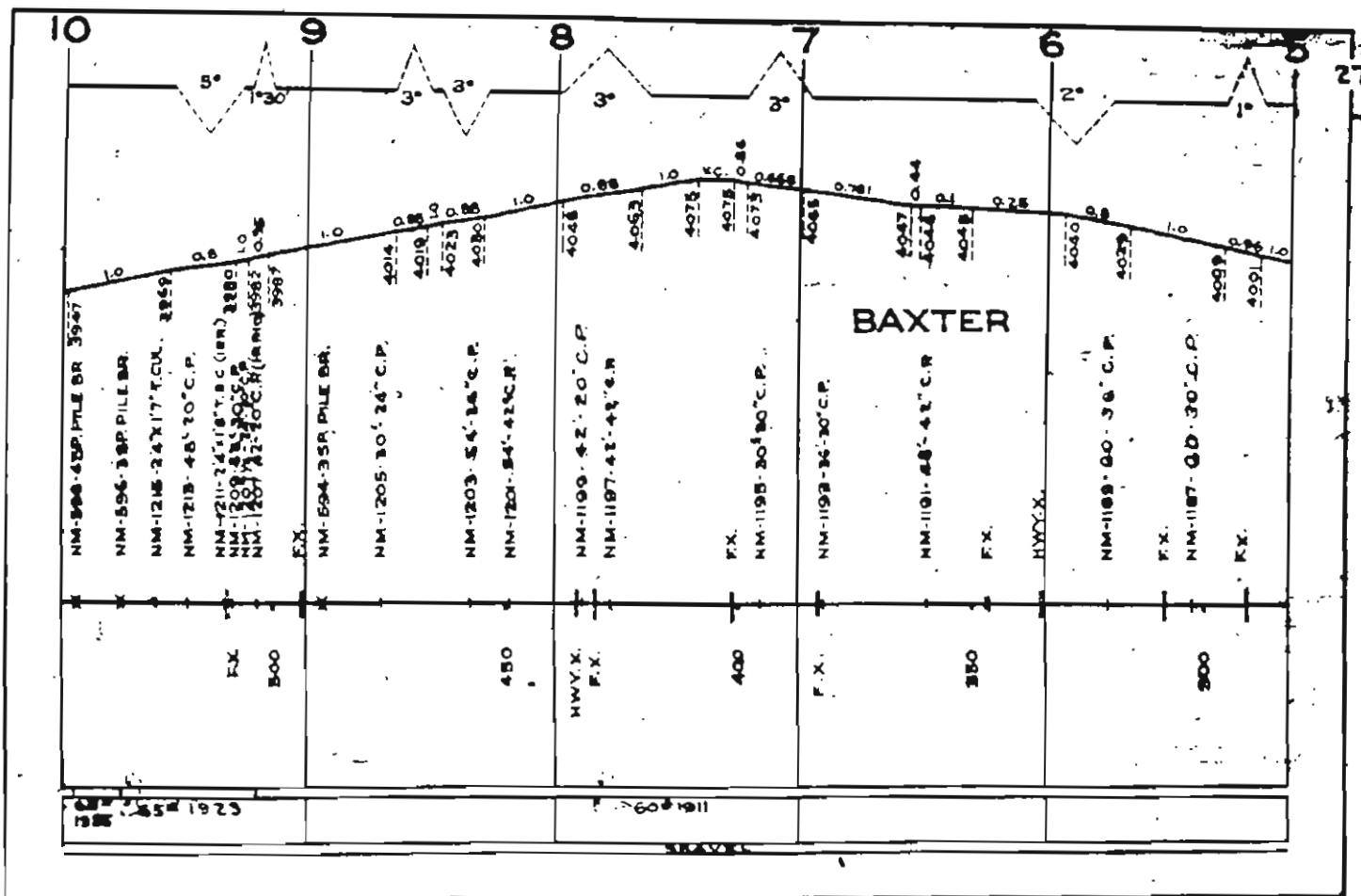

30

264

263

262

261

260

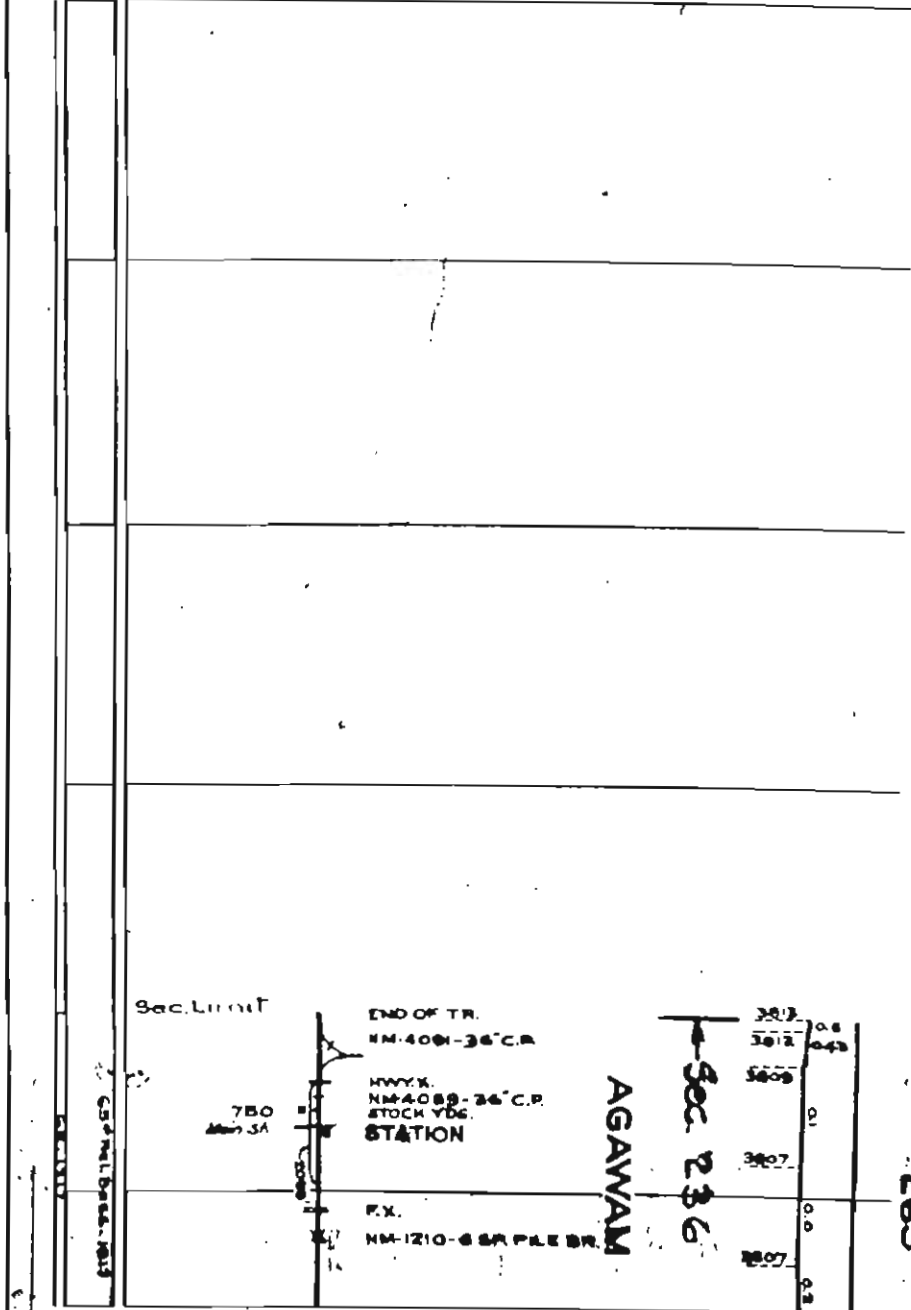
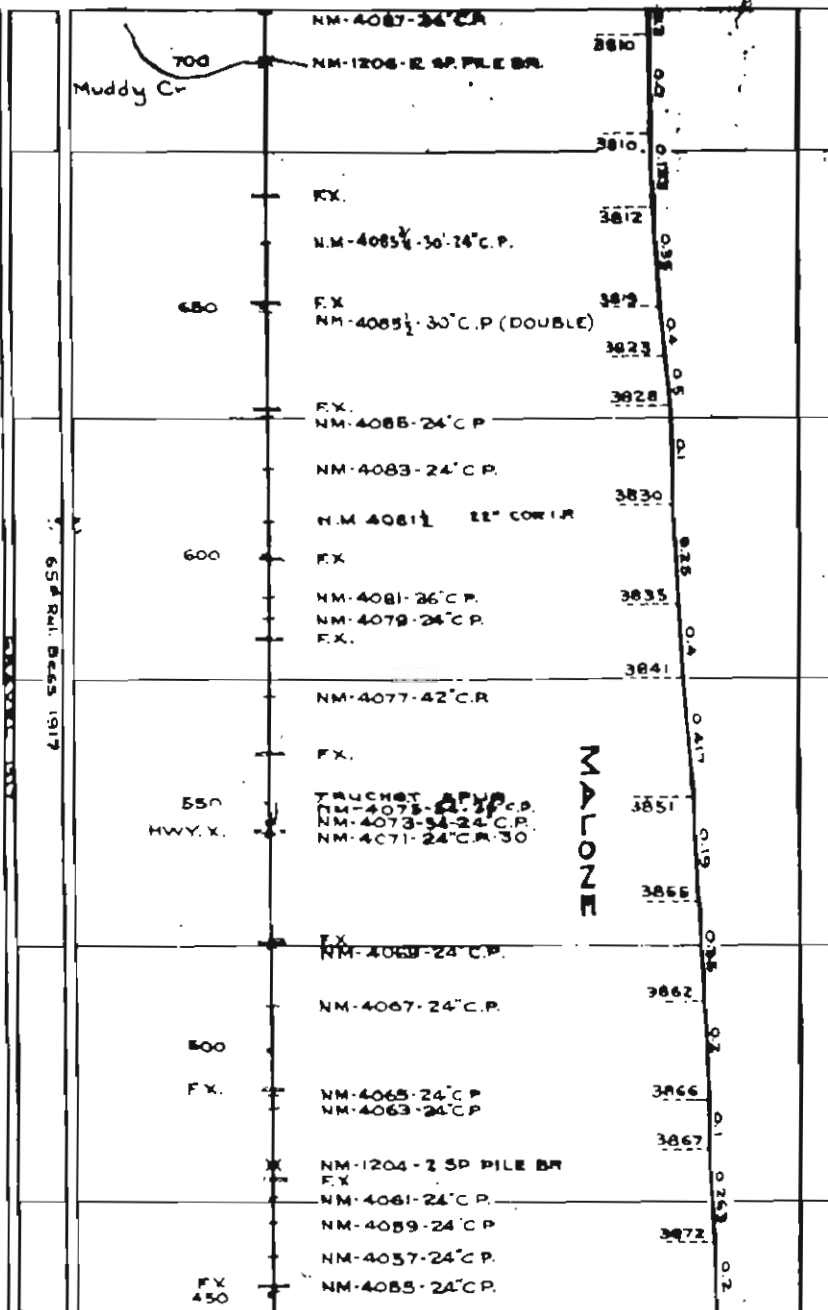

HARLOWTON TO AGAWAM

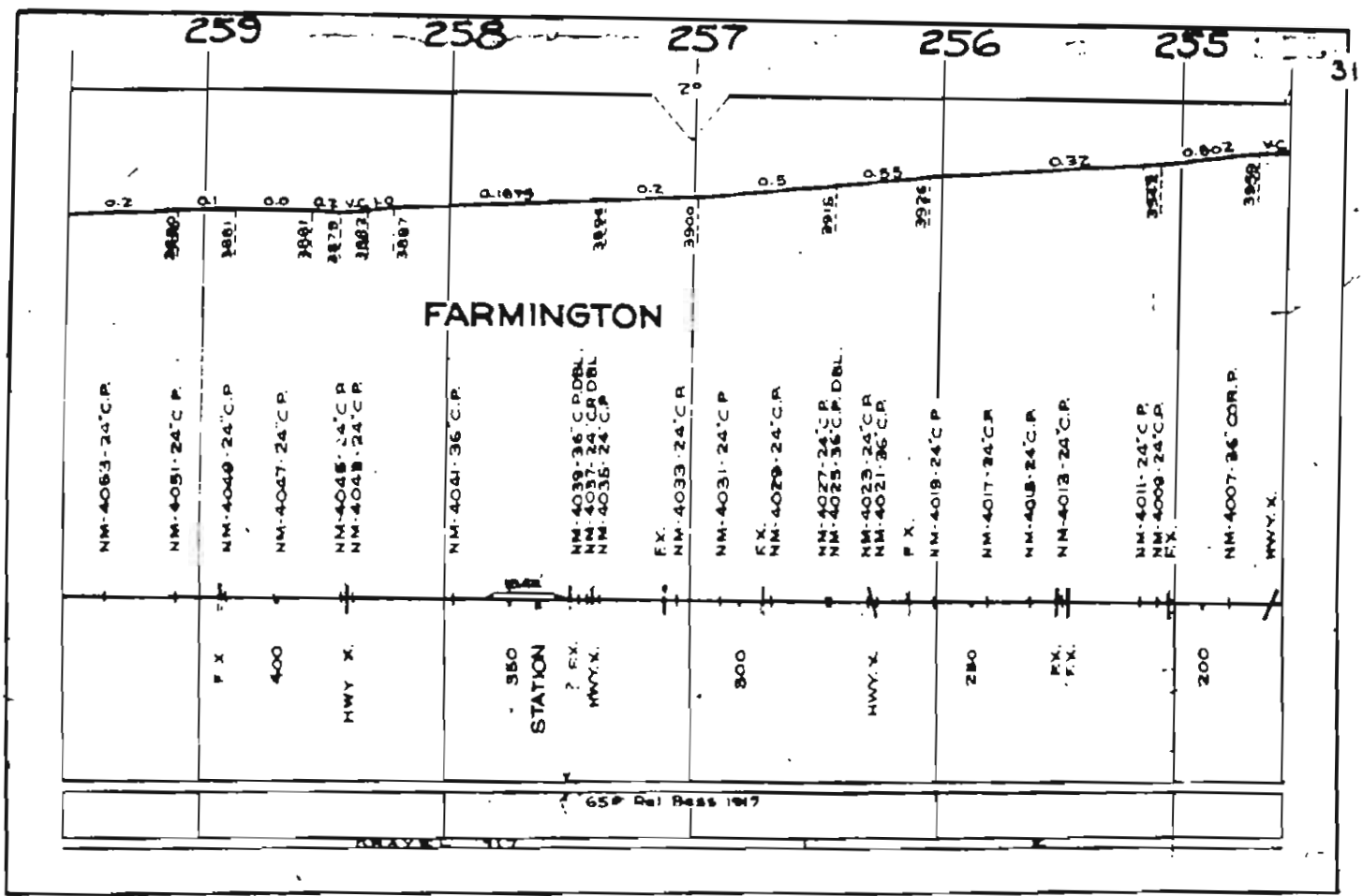

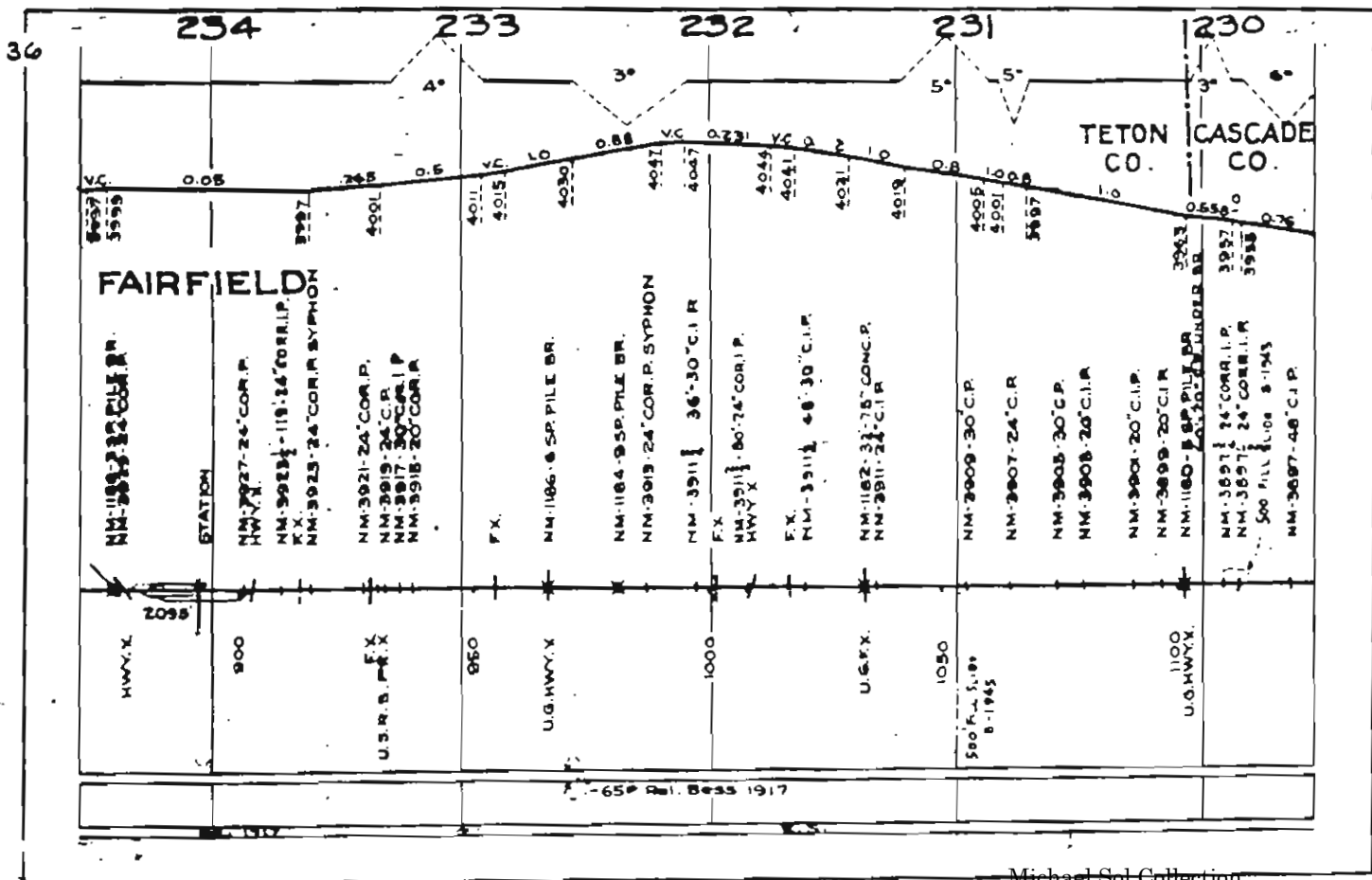
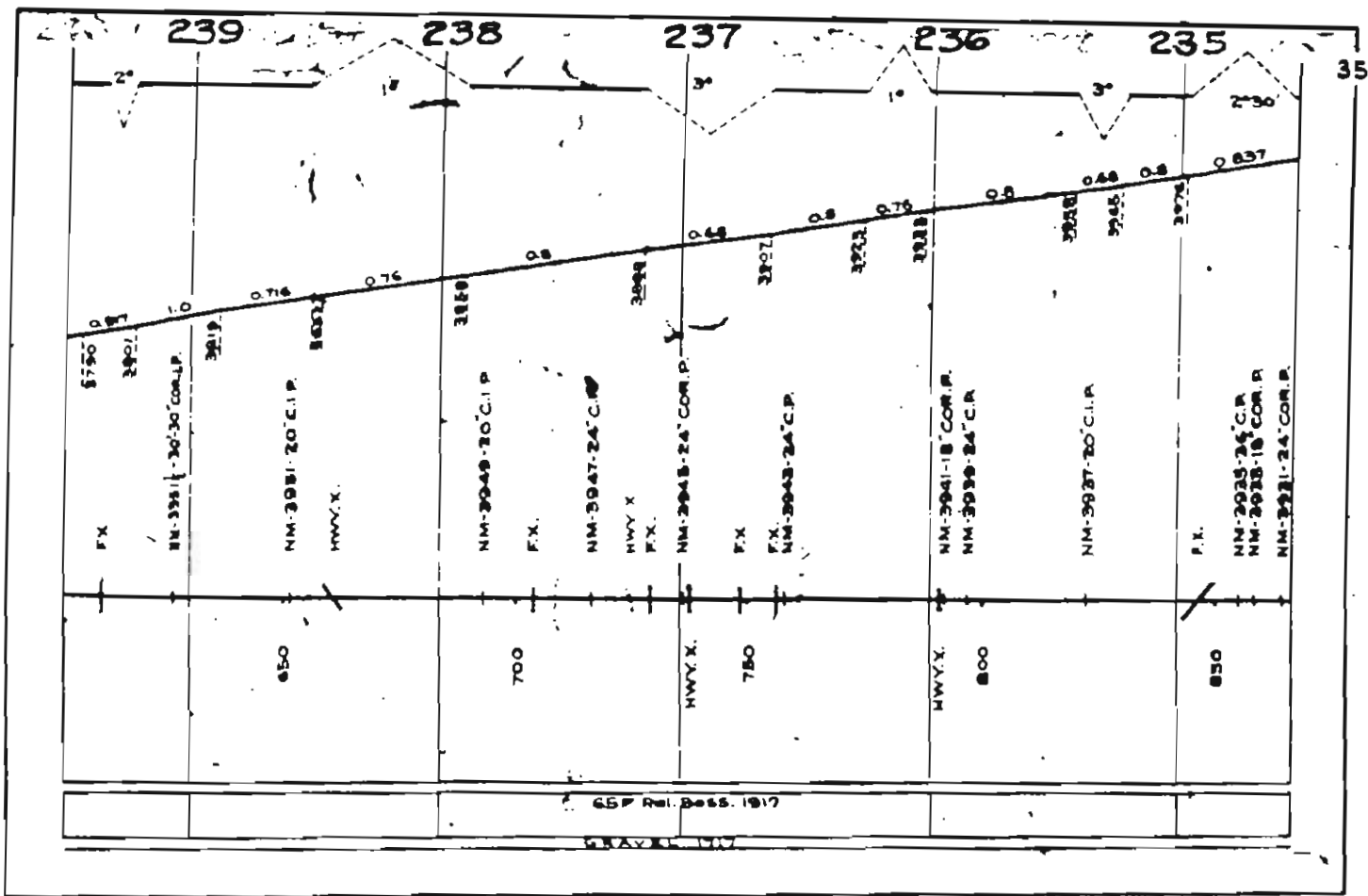

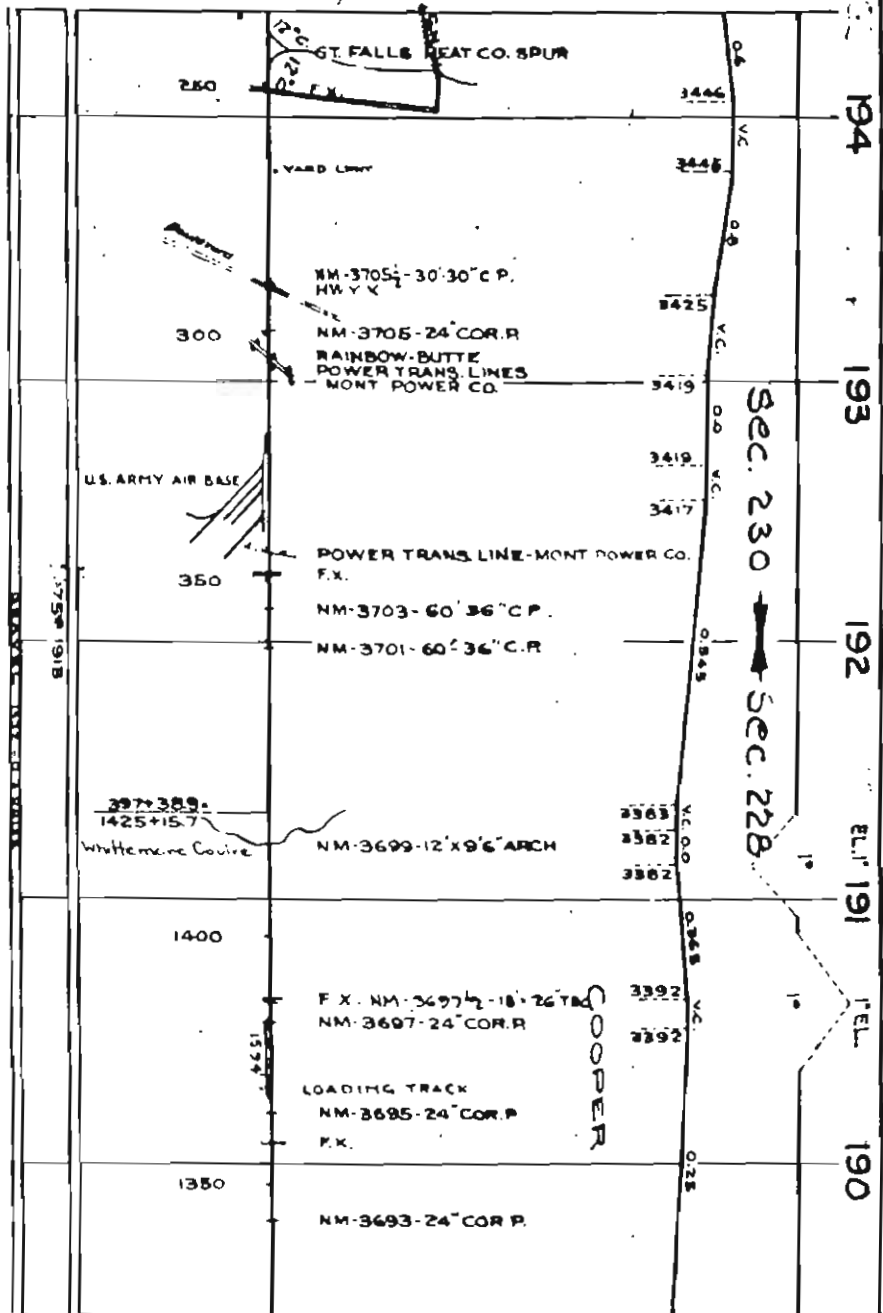

194

193

192

ELI 191

TEL 190

Sec. 230 ← Sec. 228

COOPER

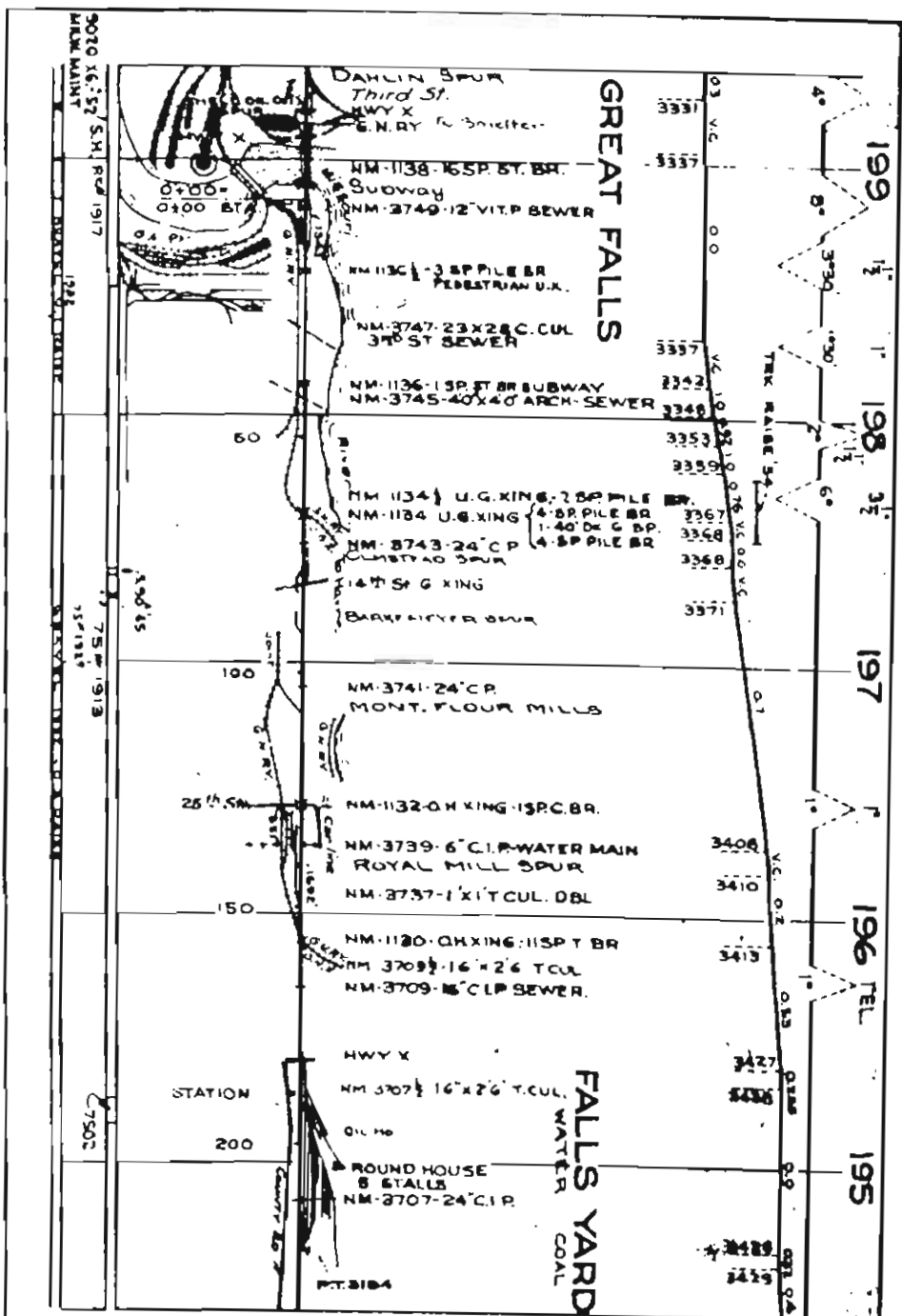

199

198

197

196

195

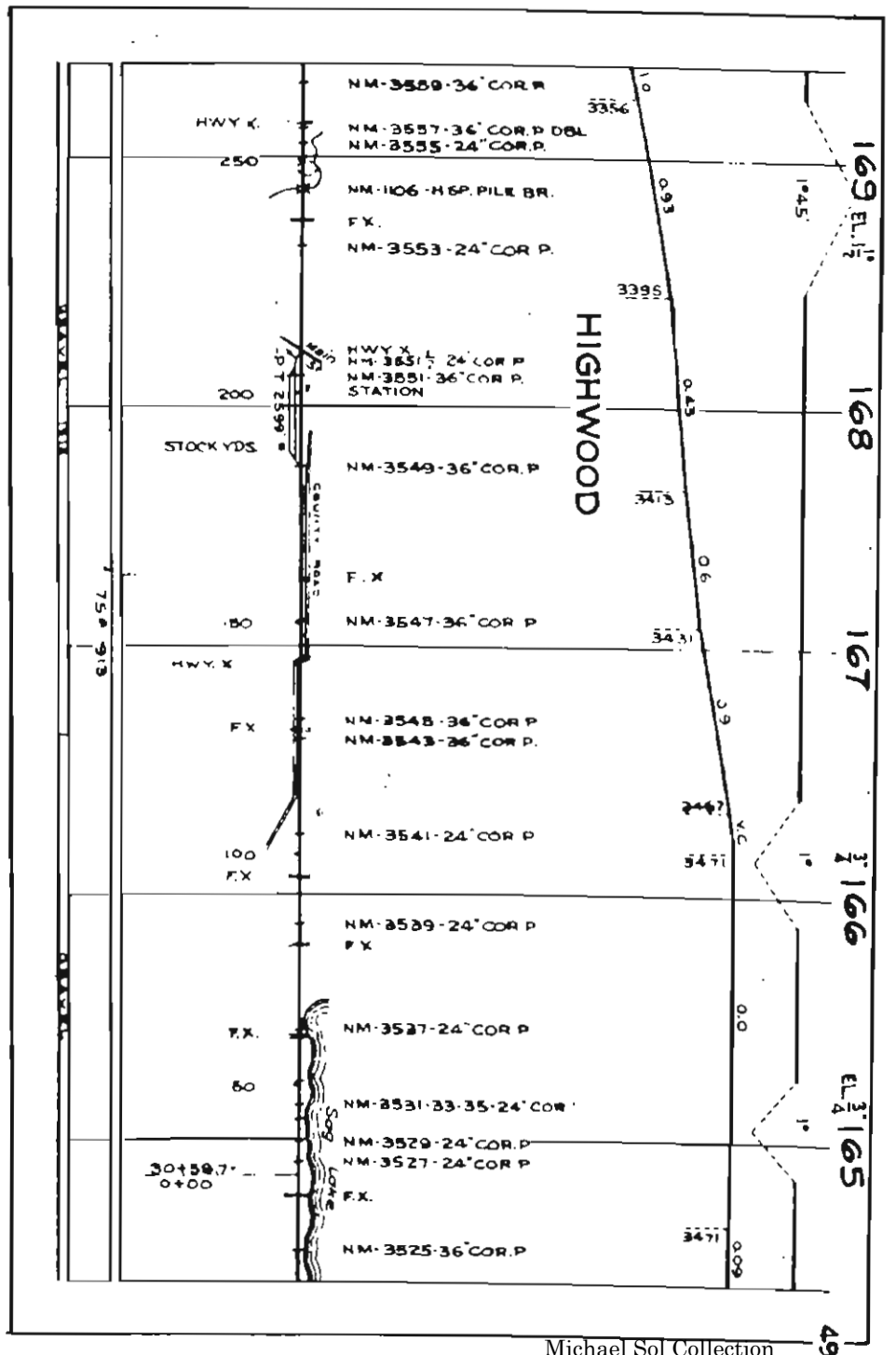
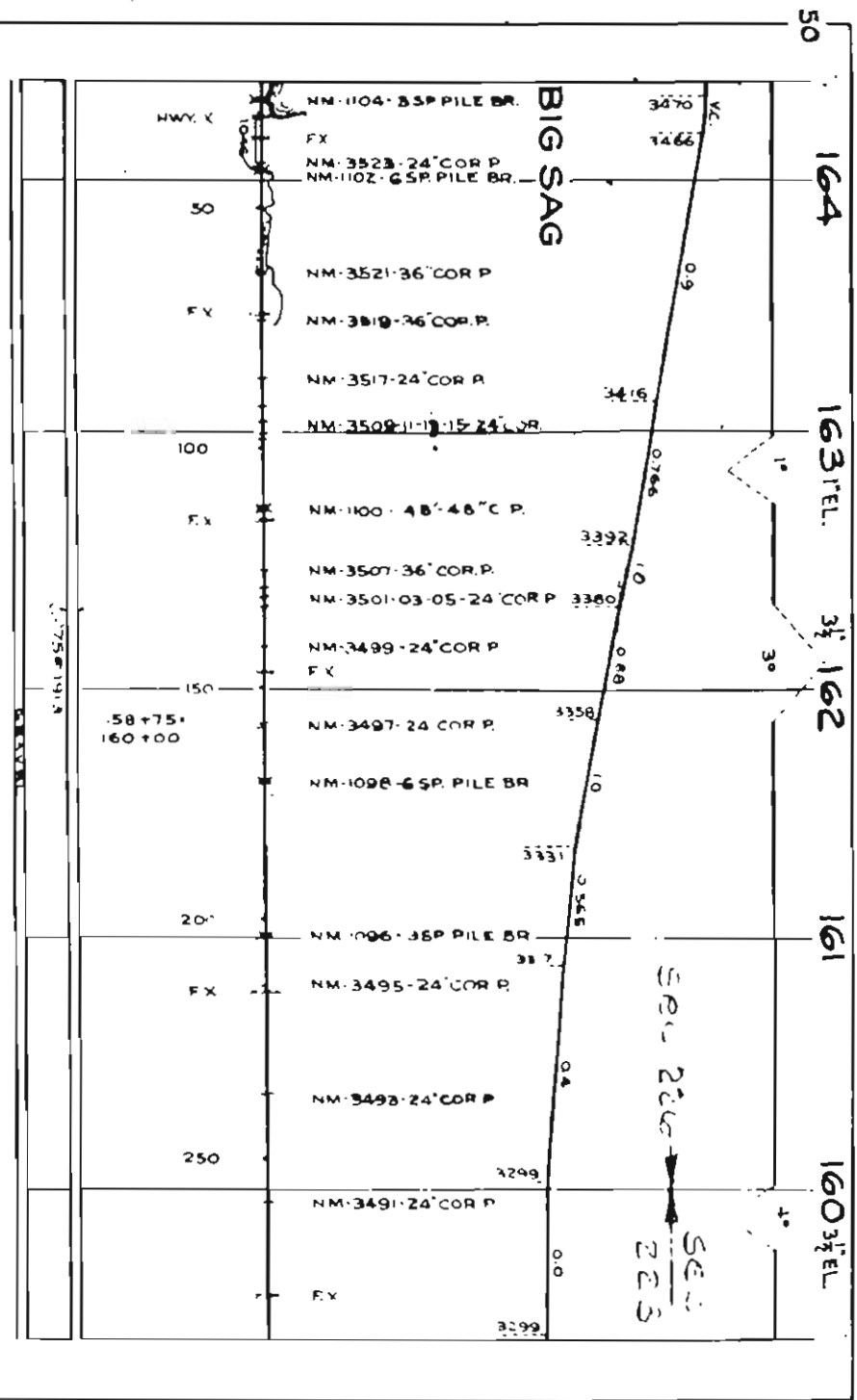

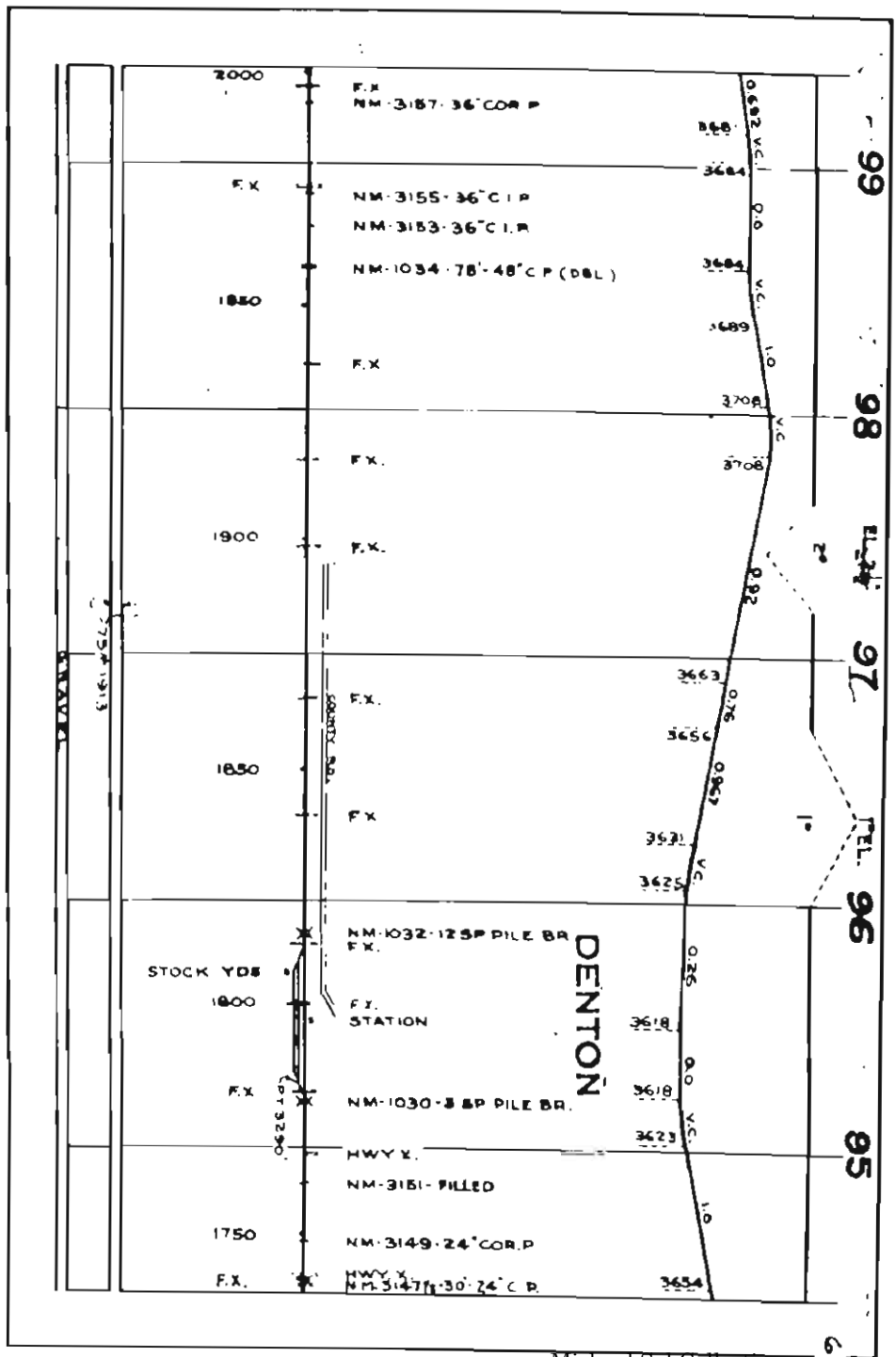
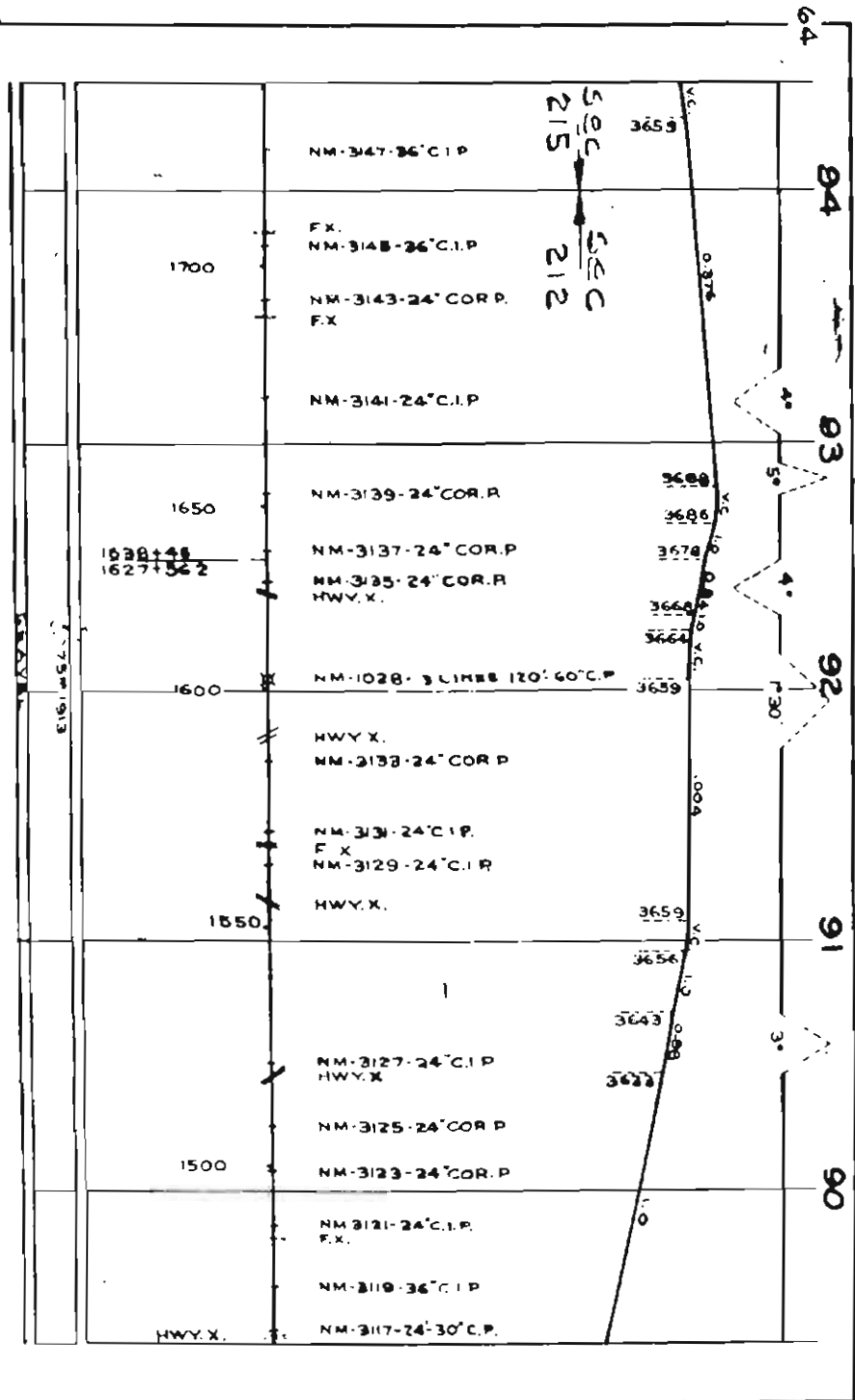

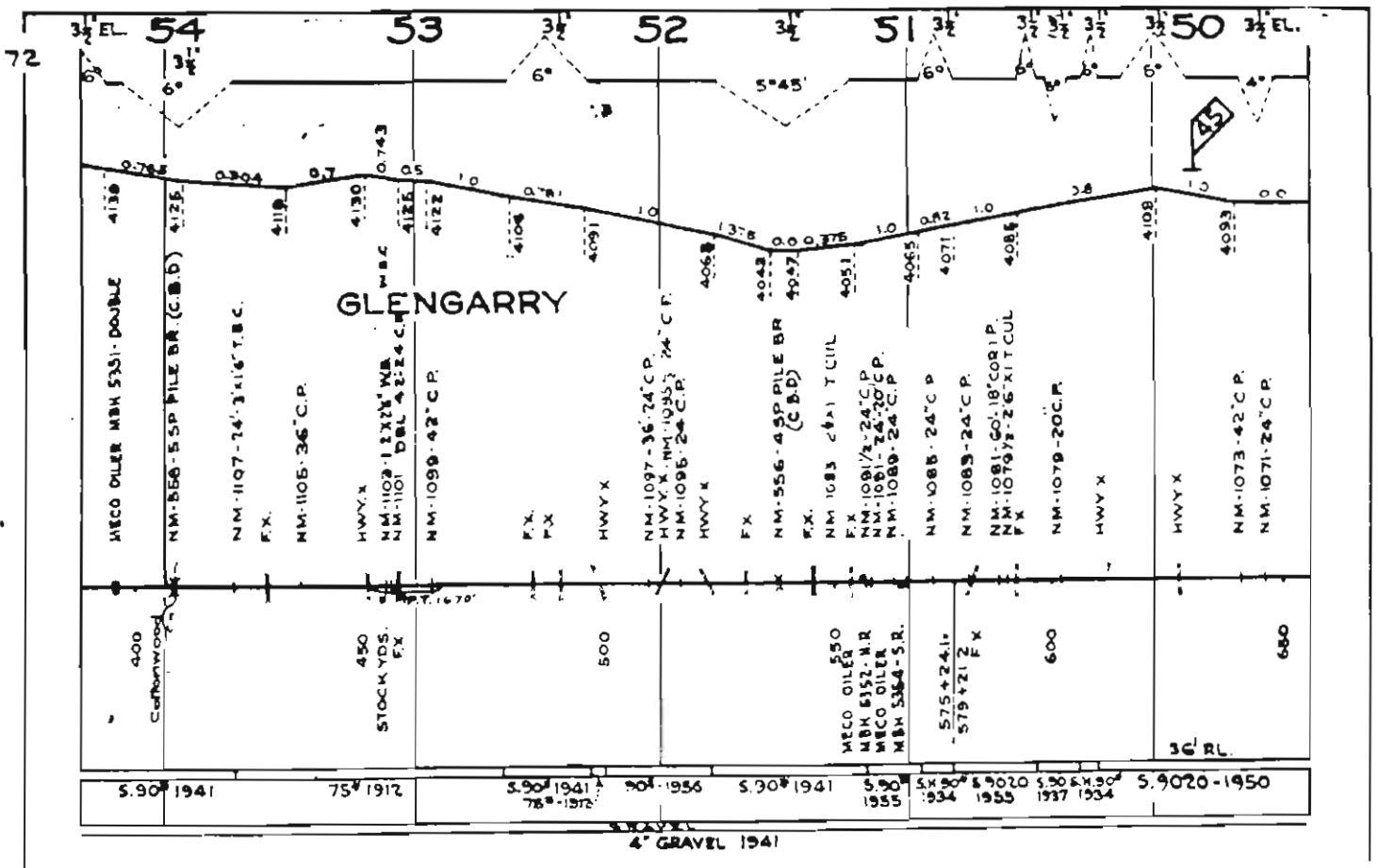
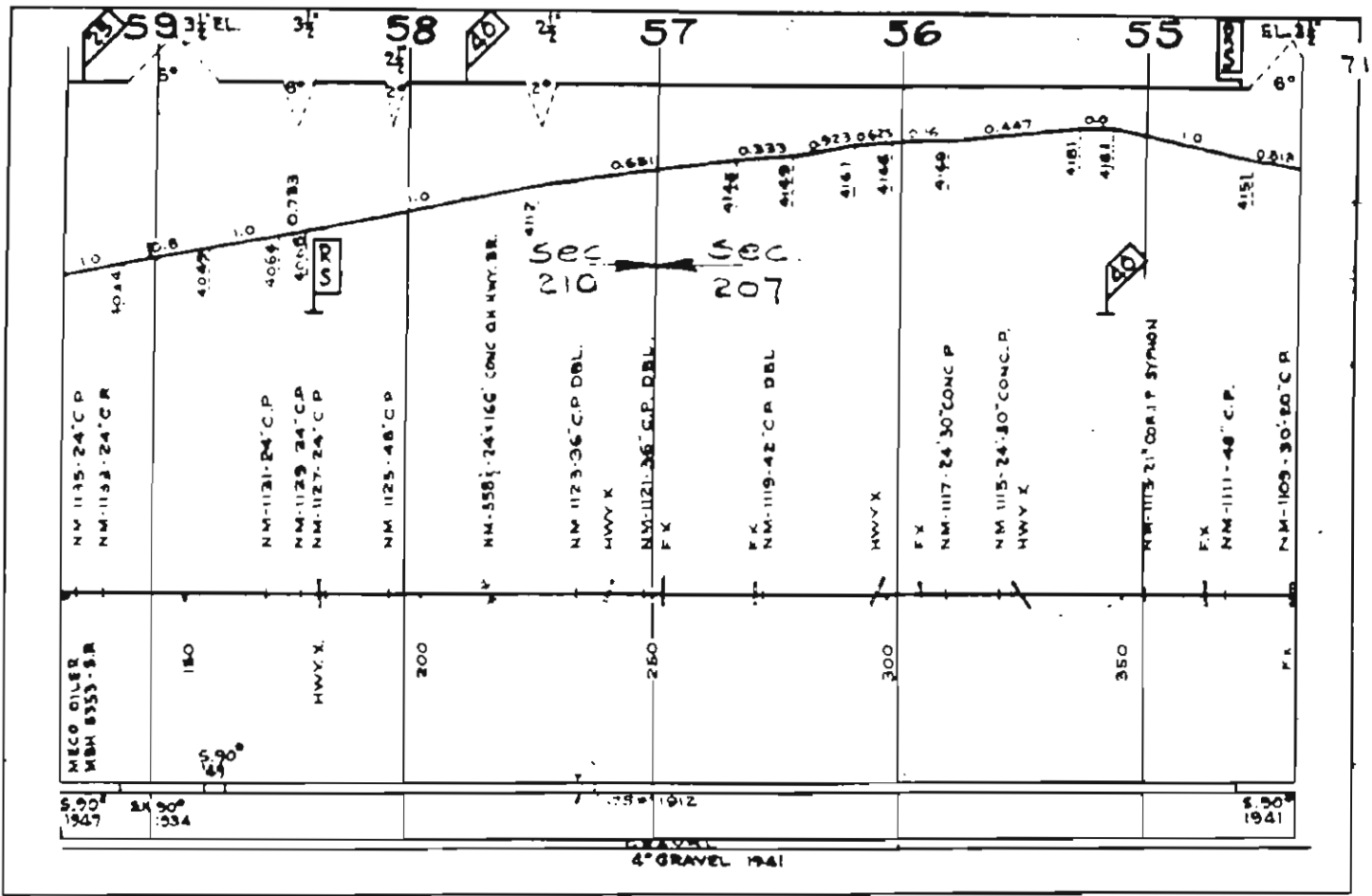

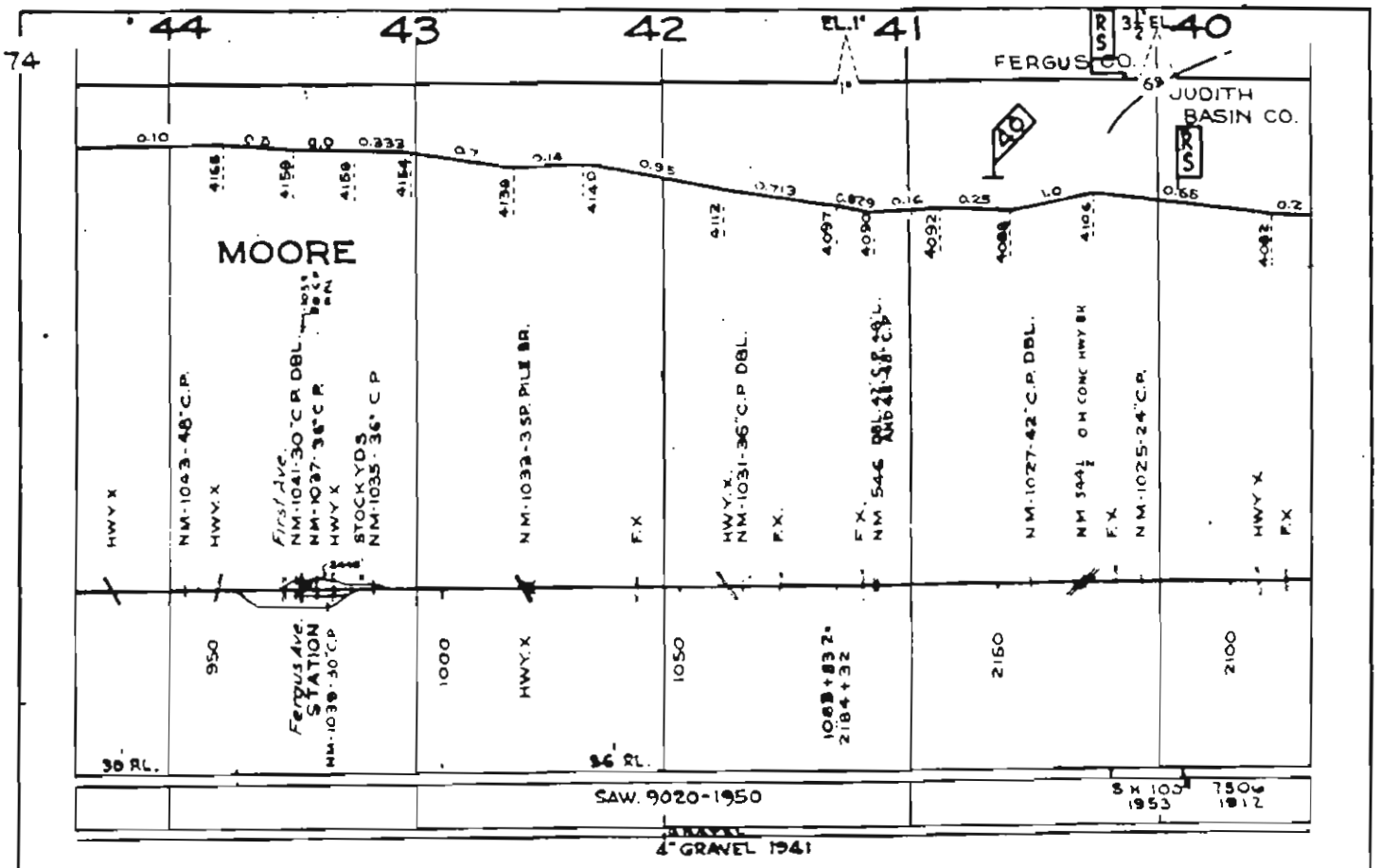
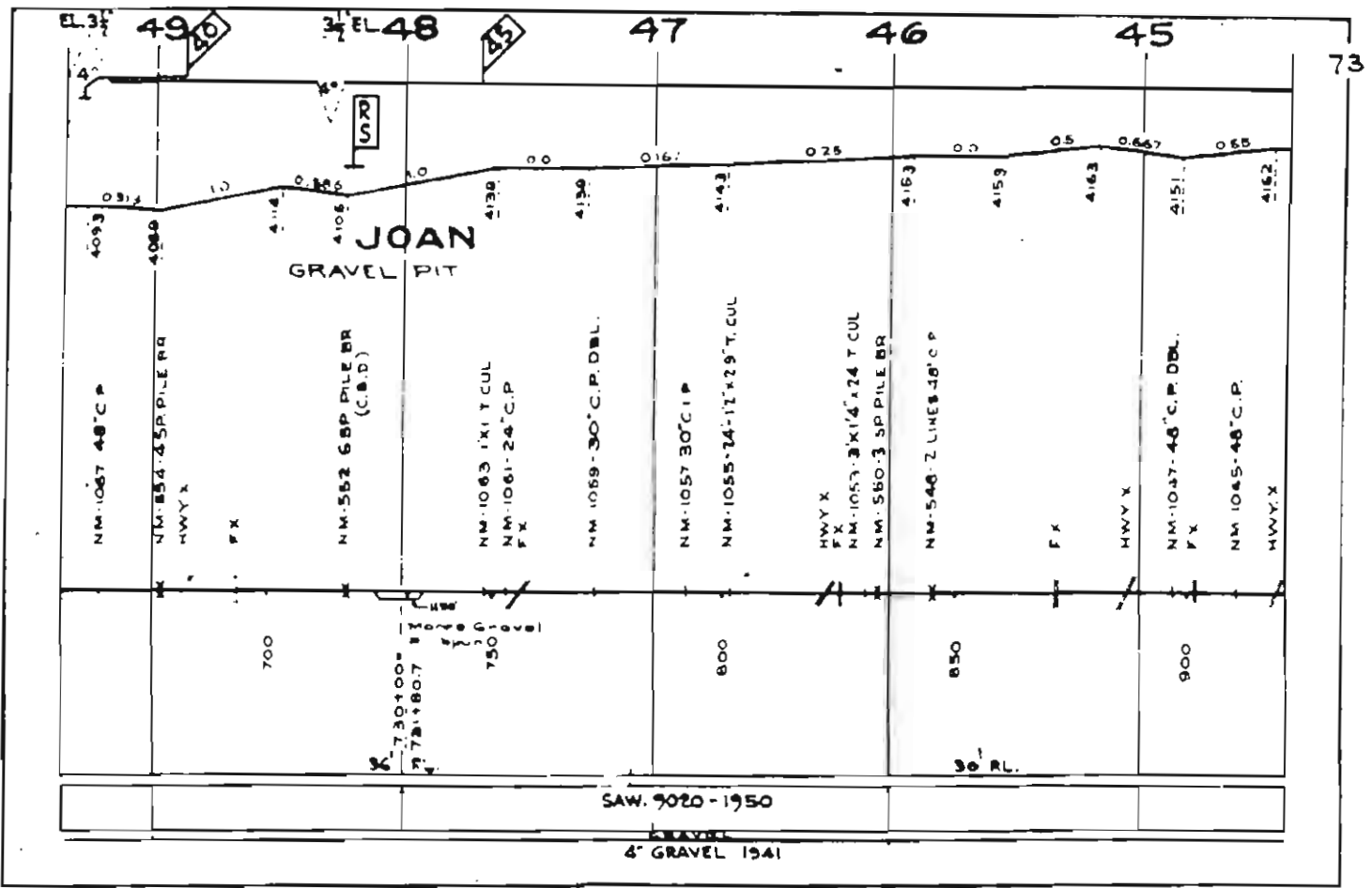

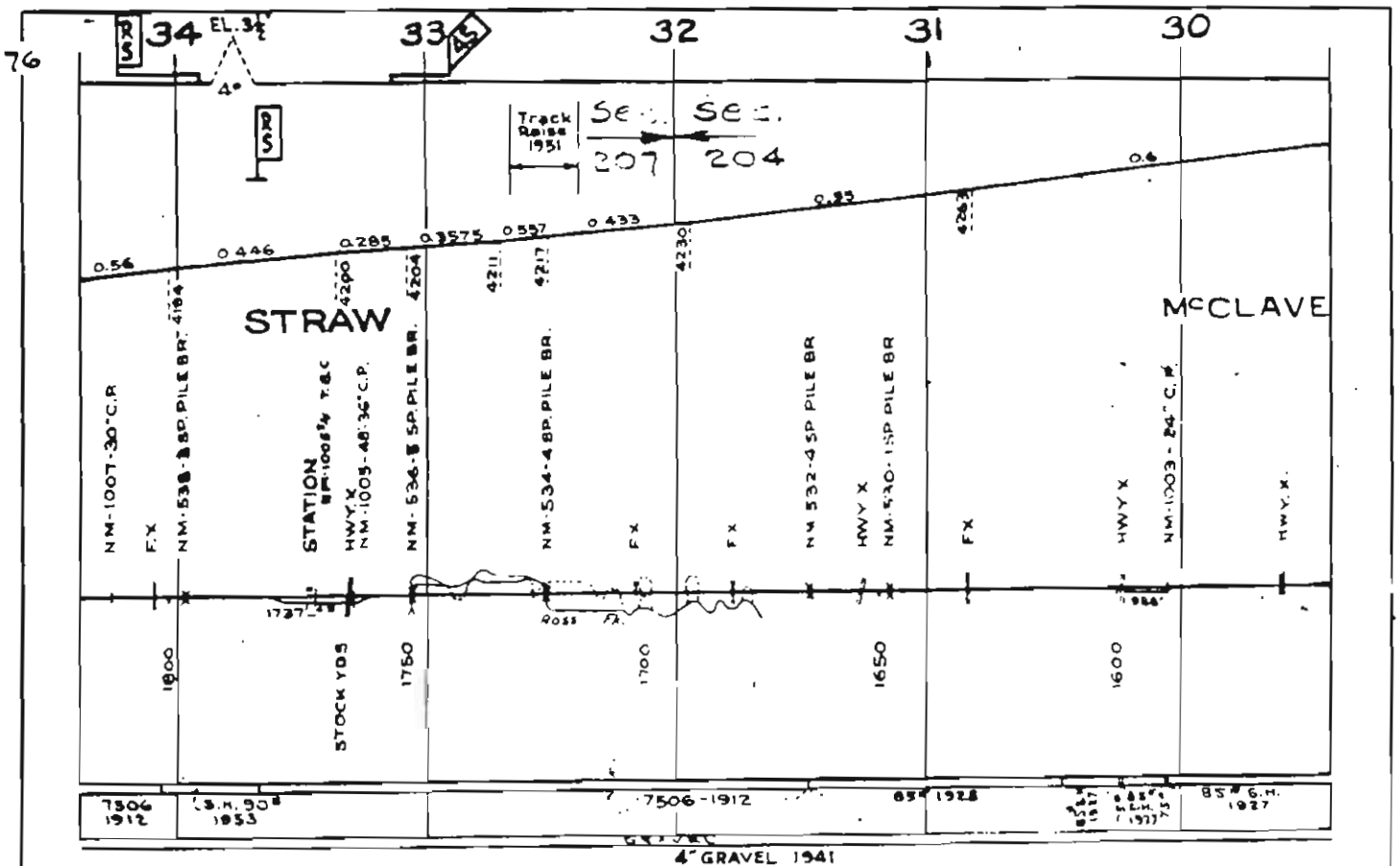
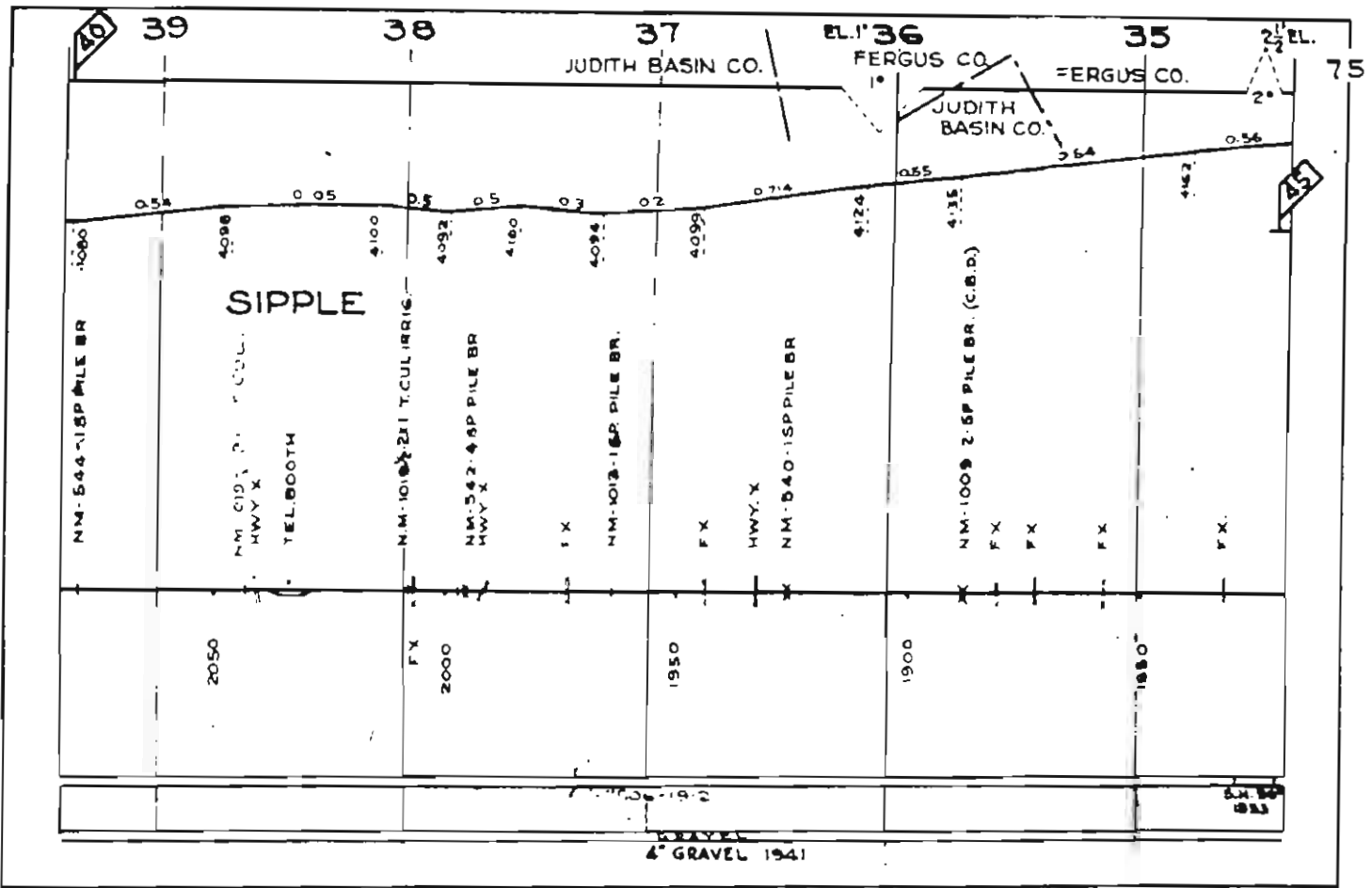

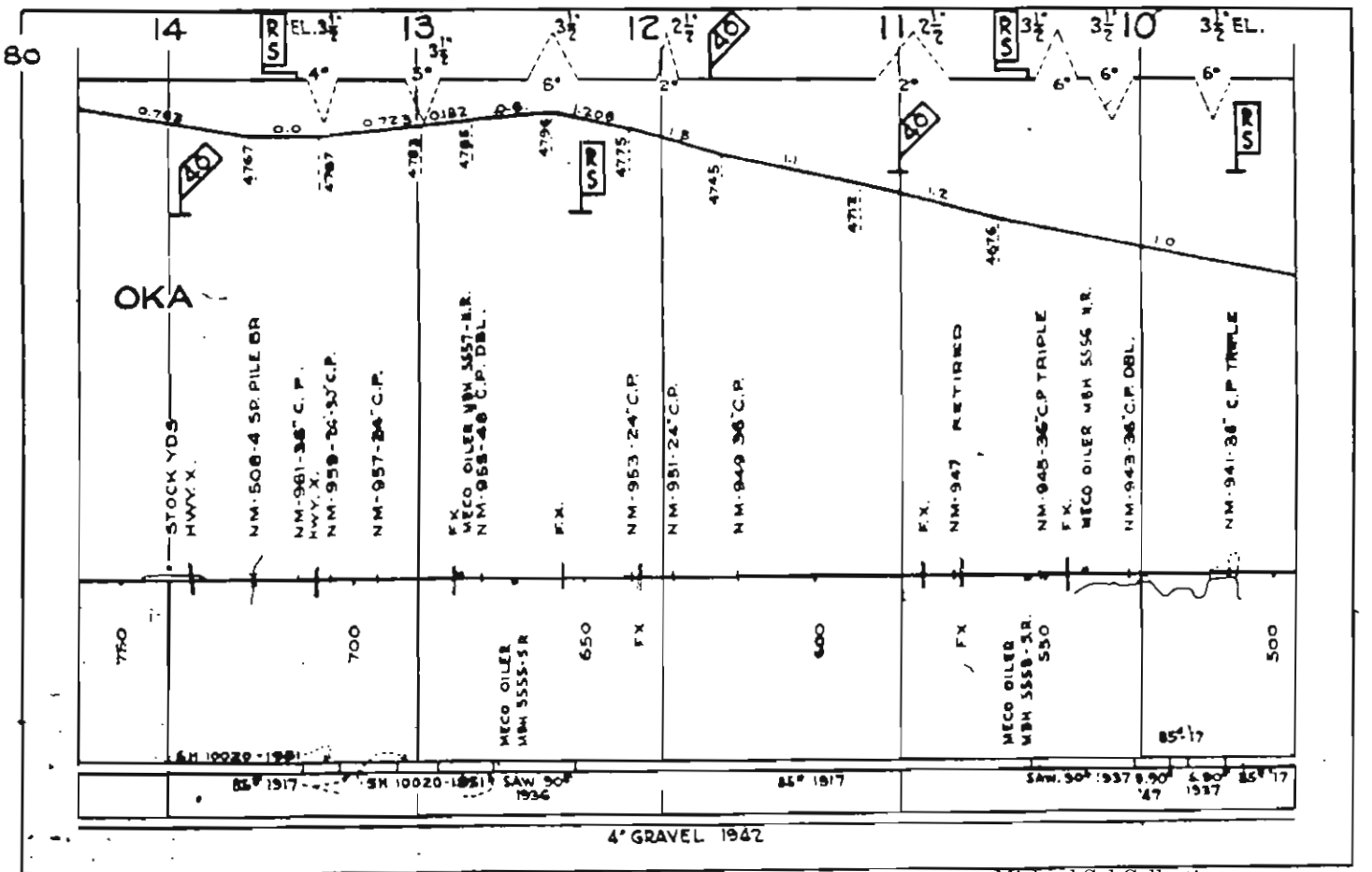
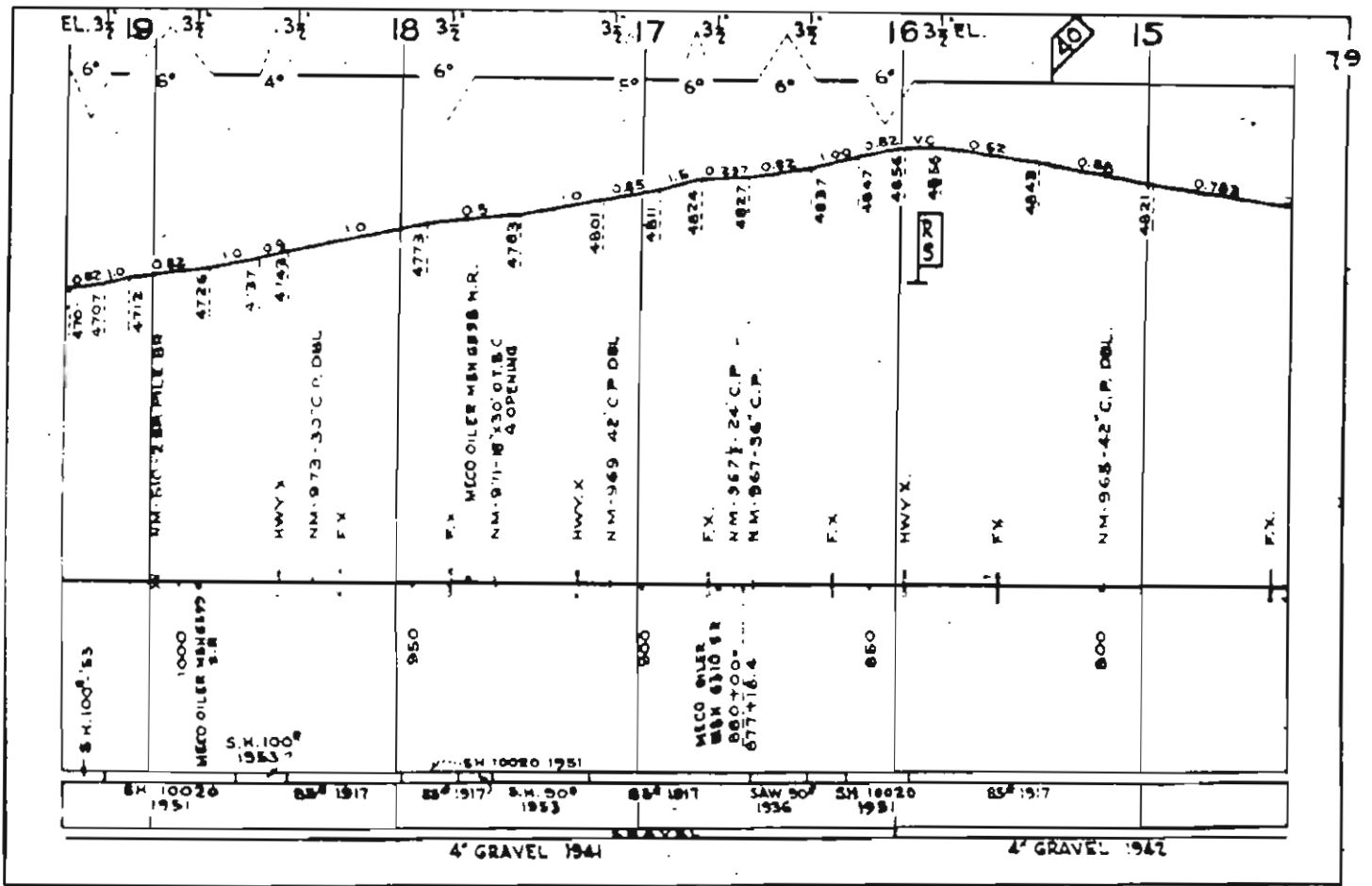

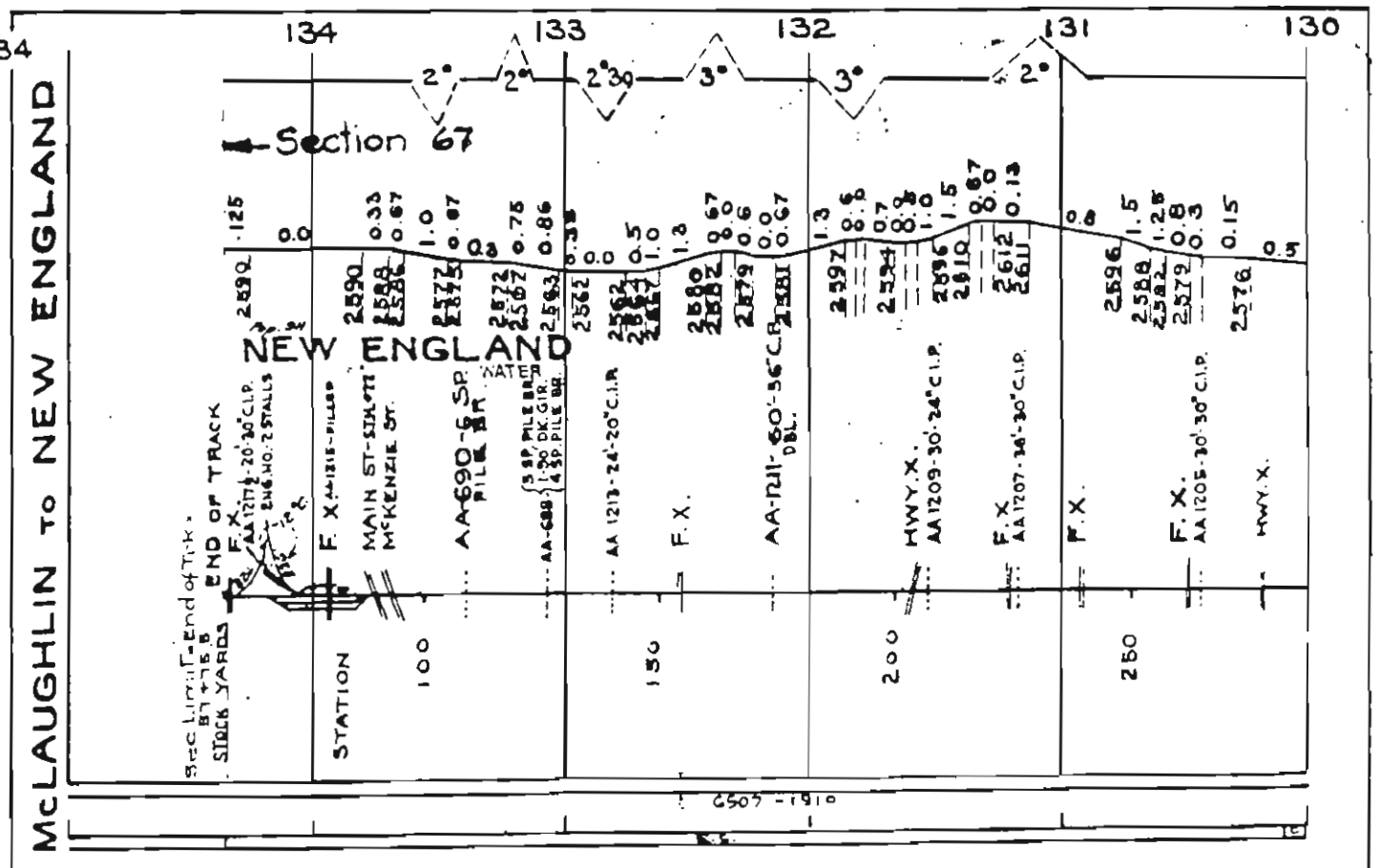

MCLAUGHLIN TO NEW ENGLAND

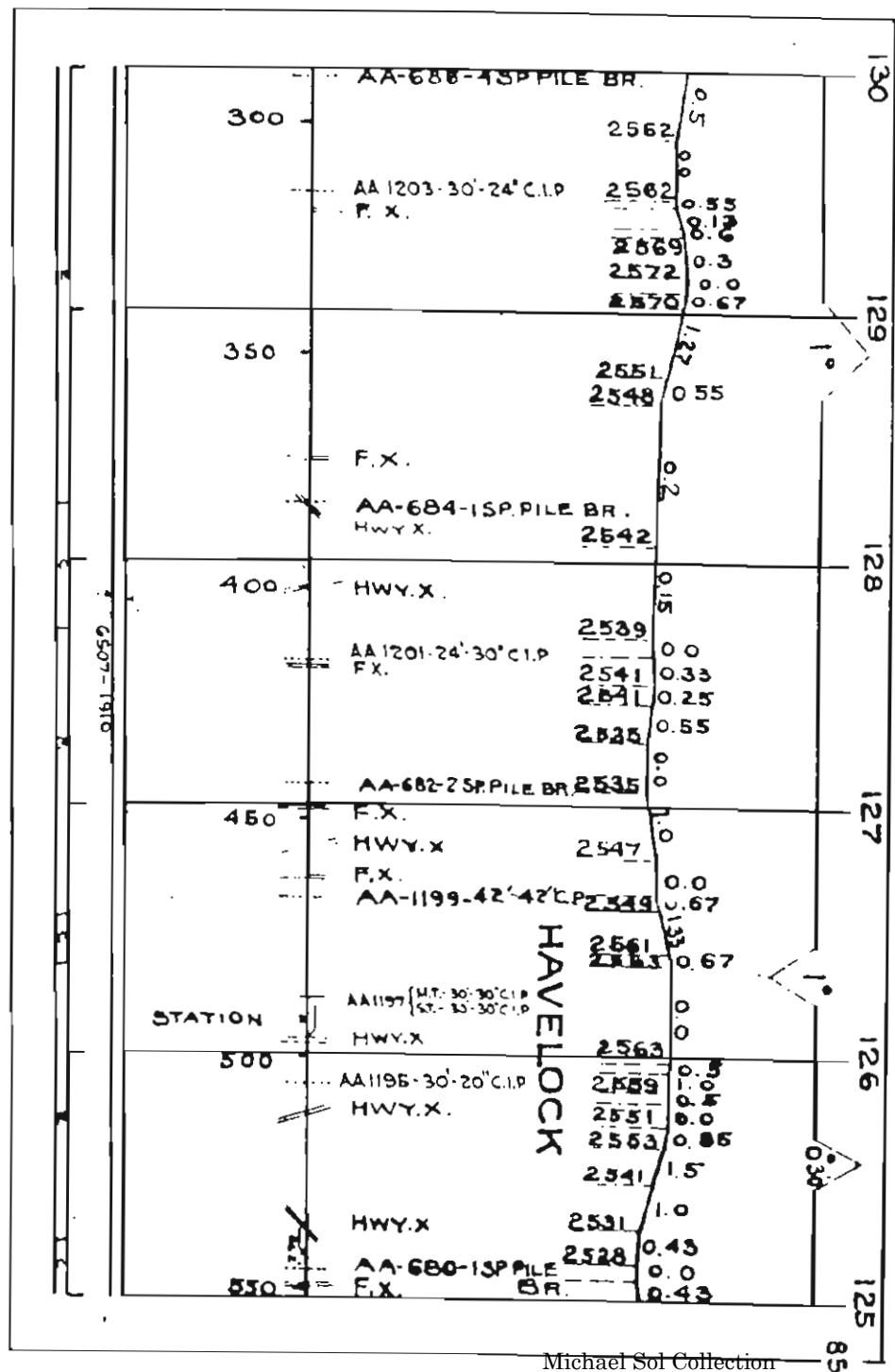
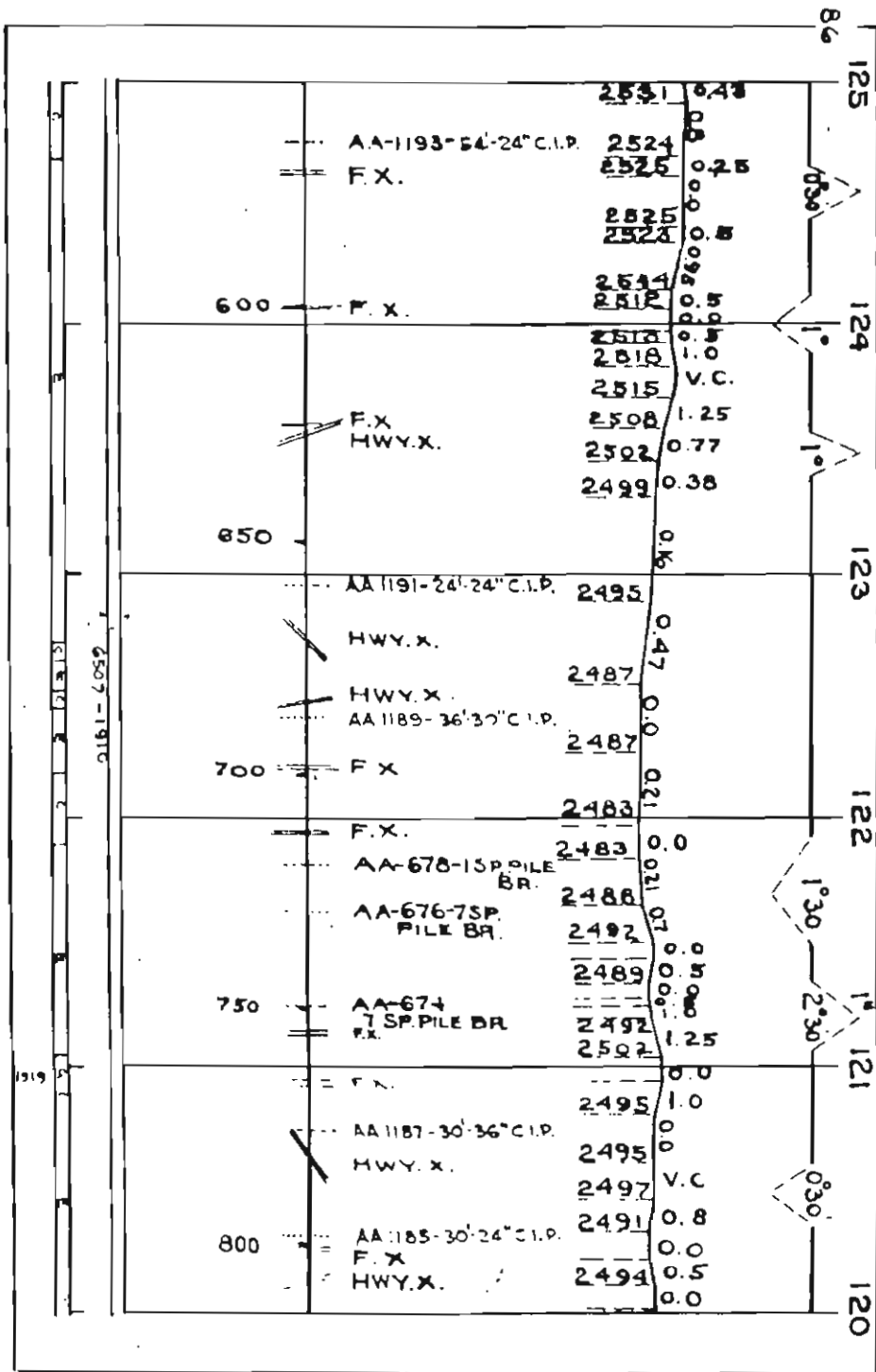

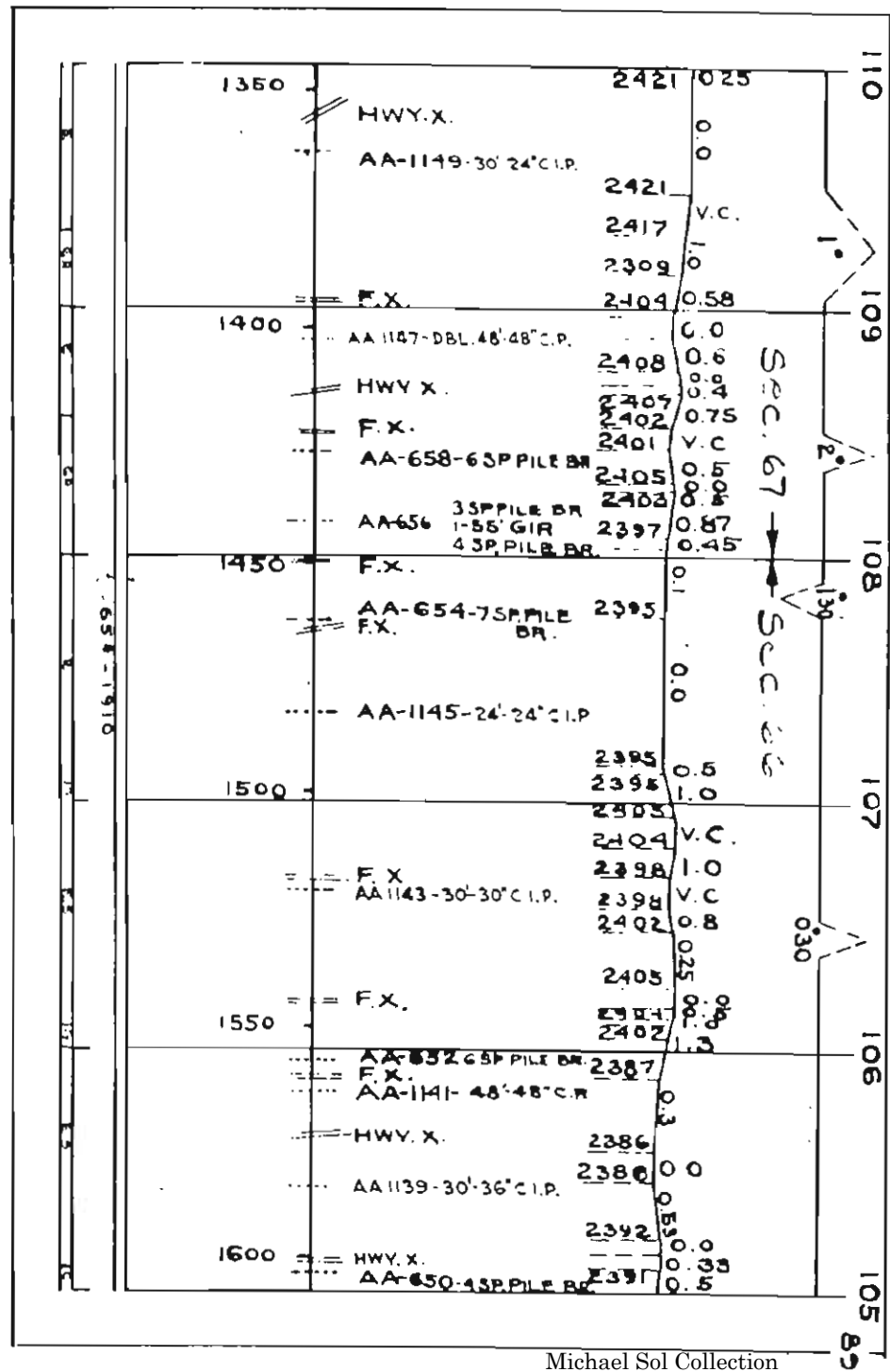
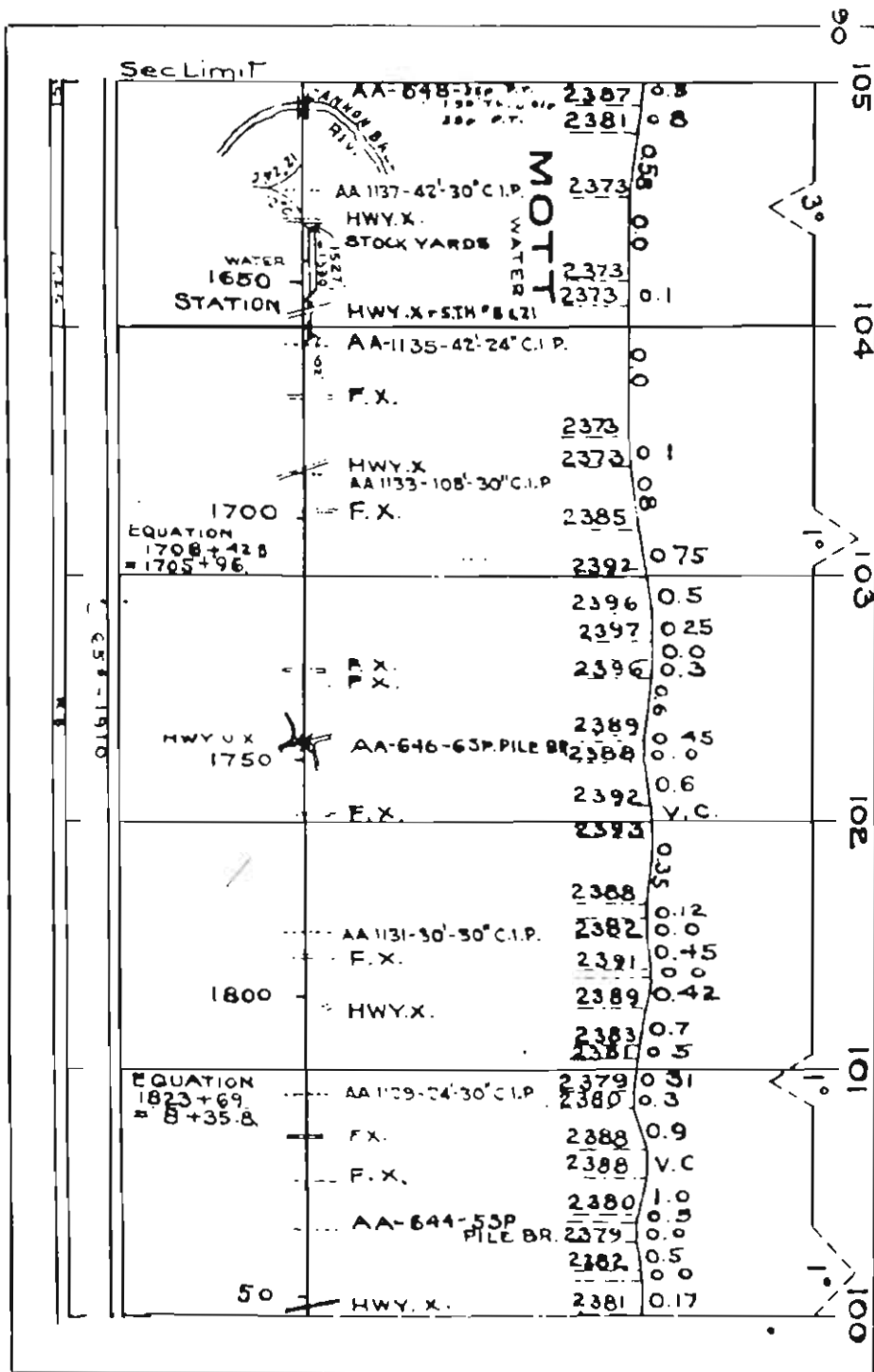

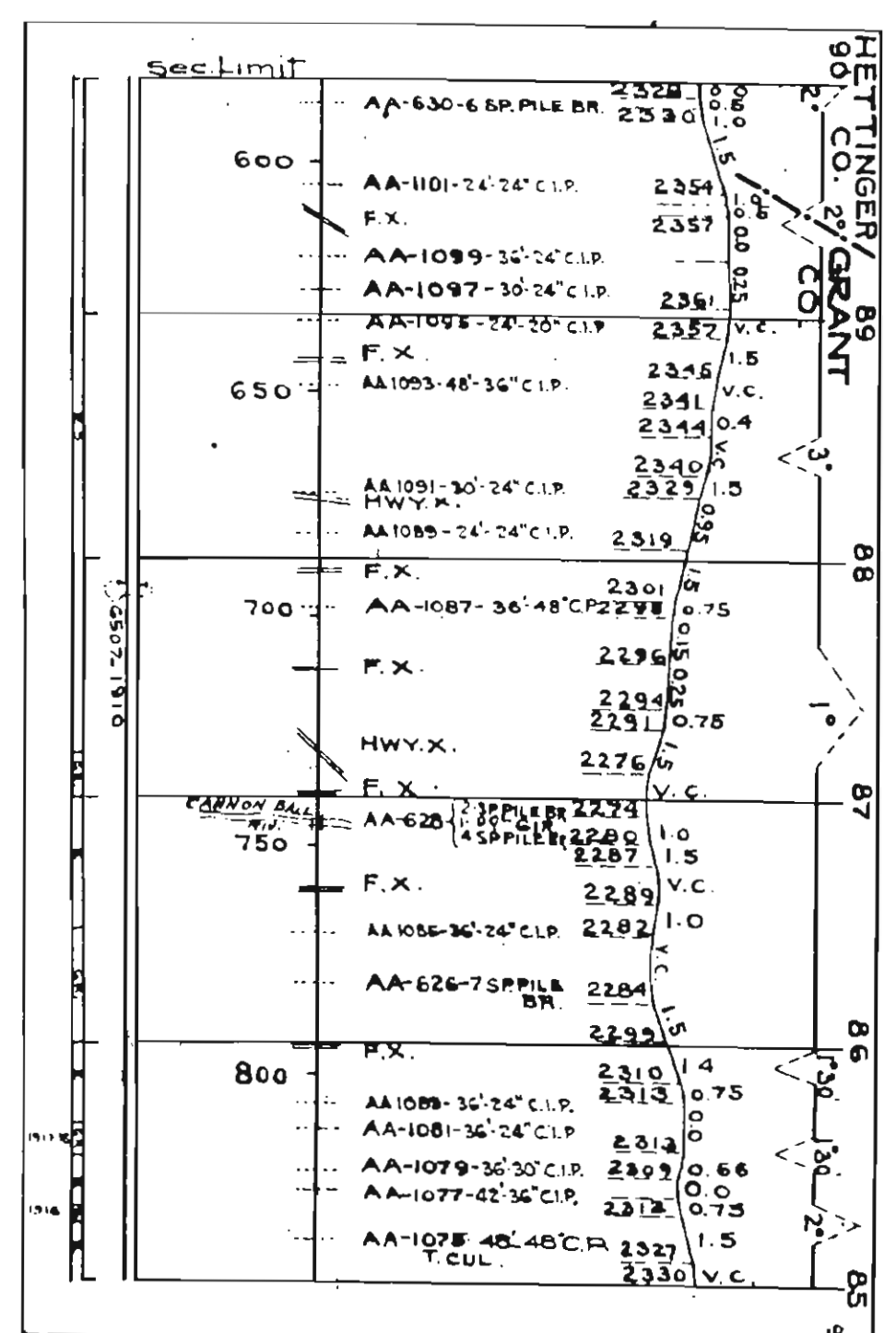
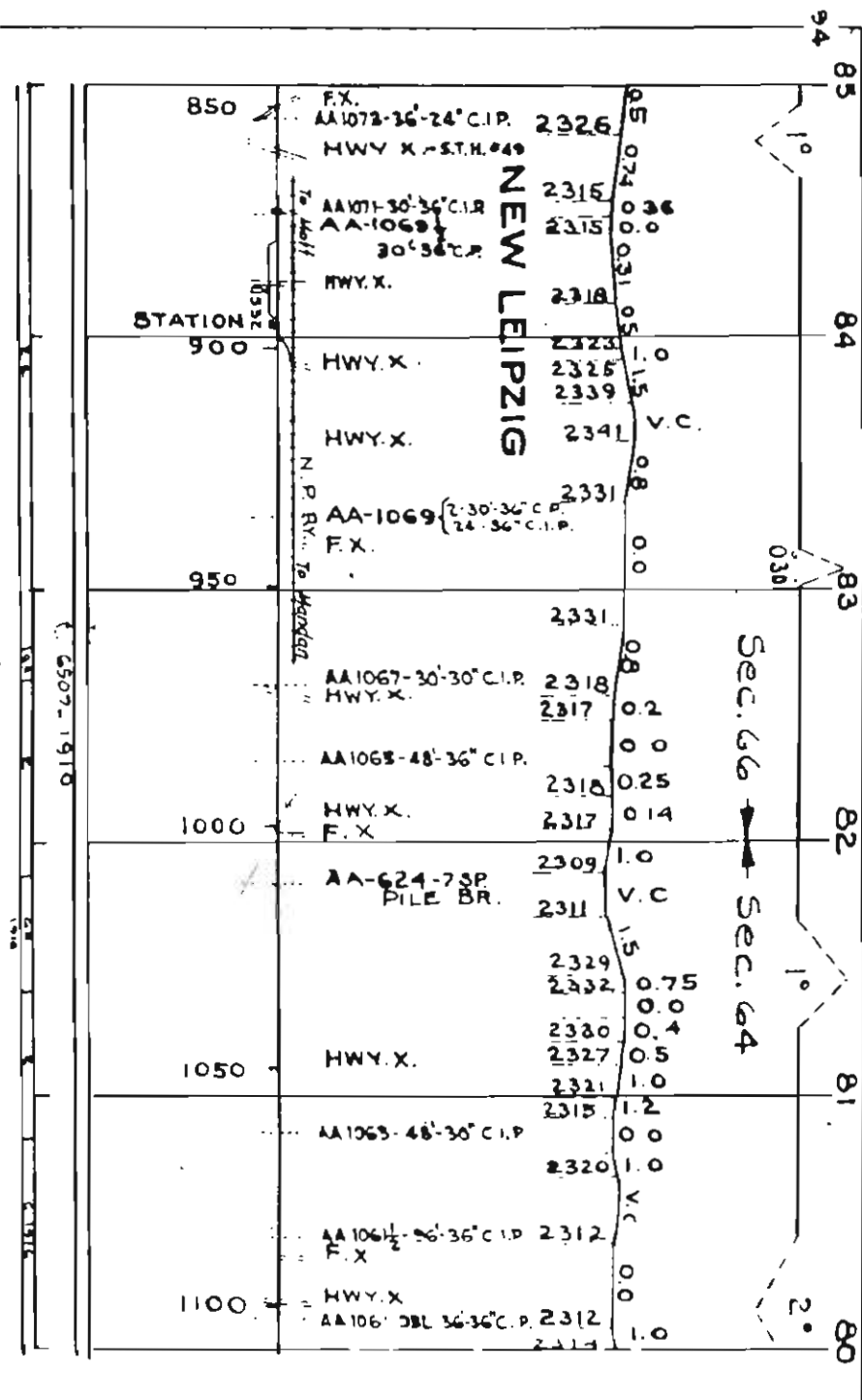

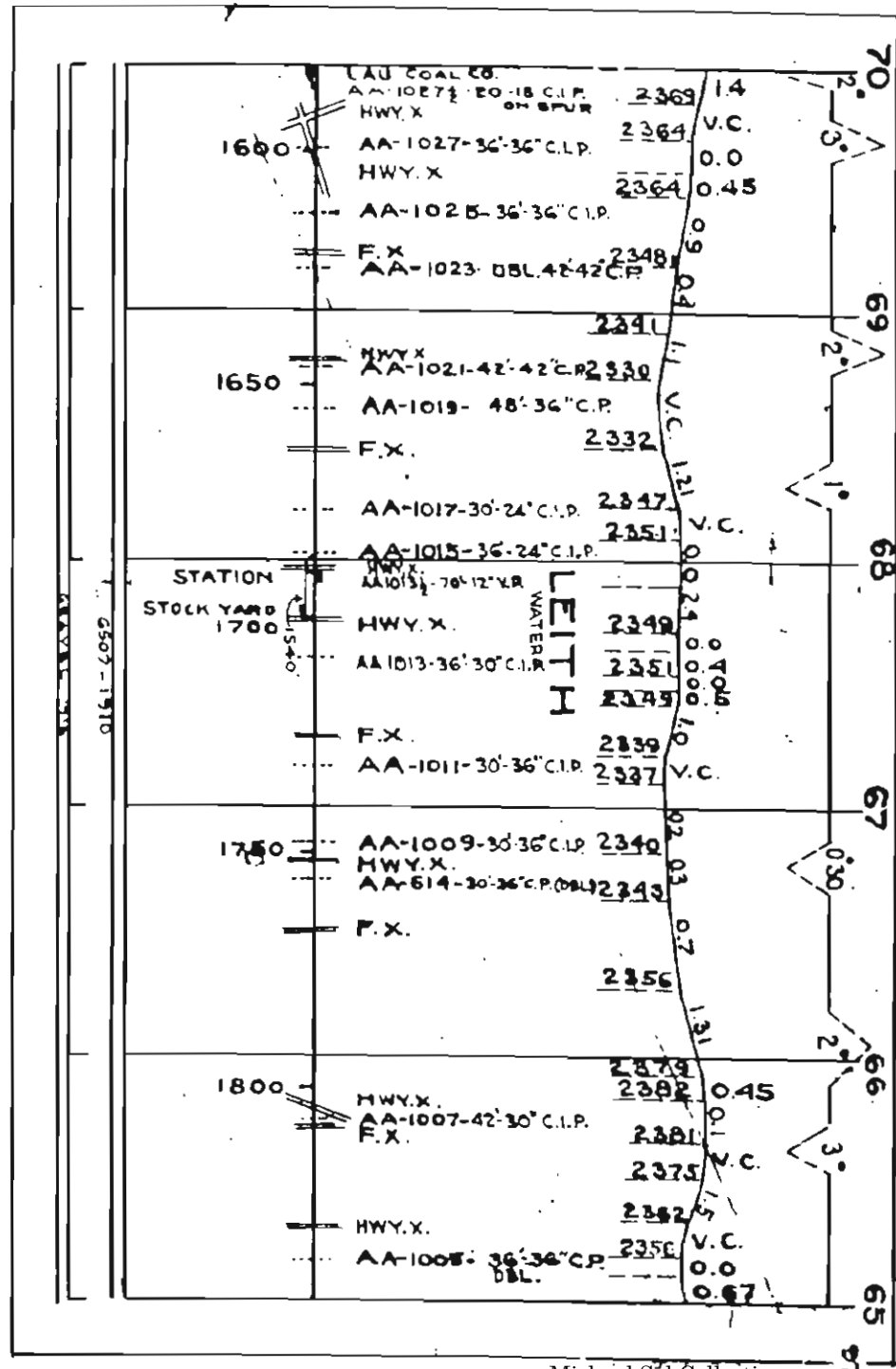
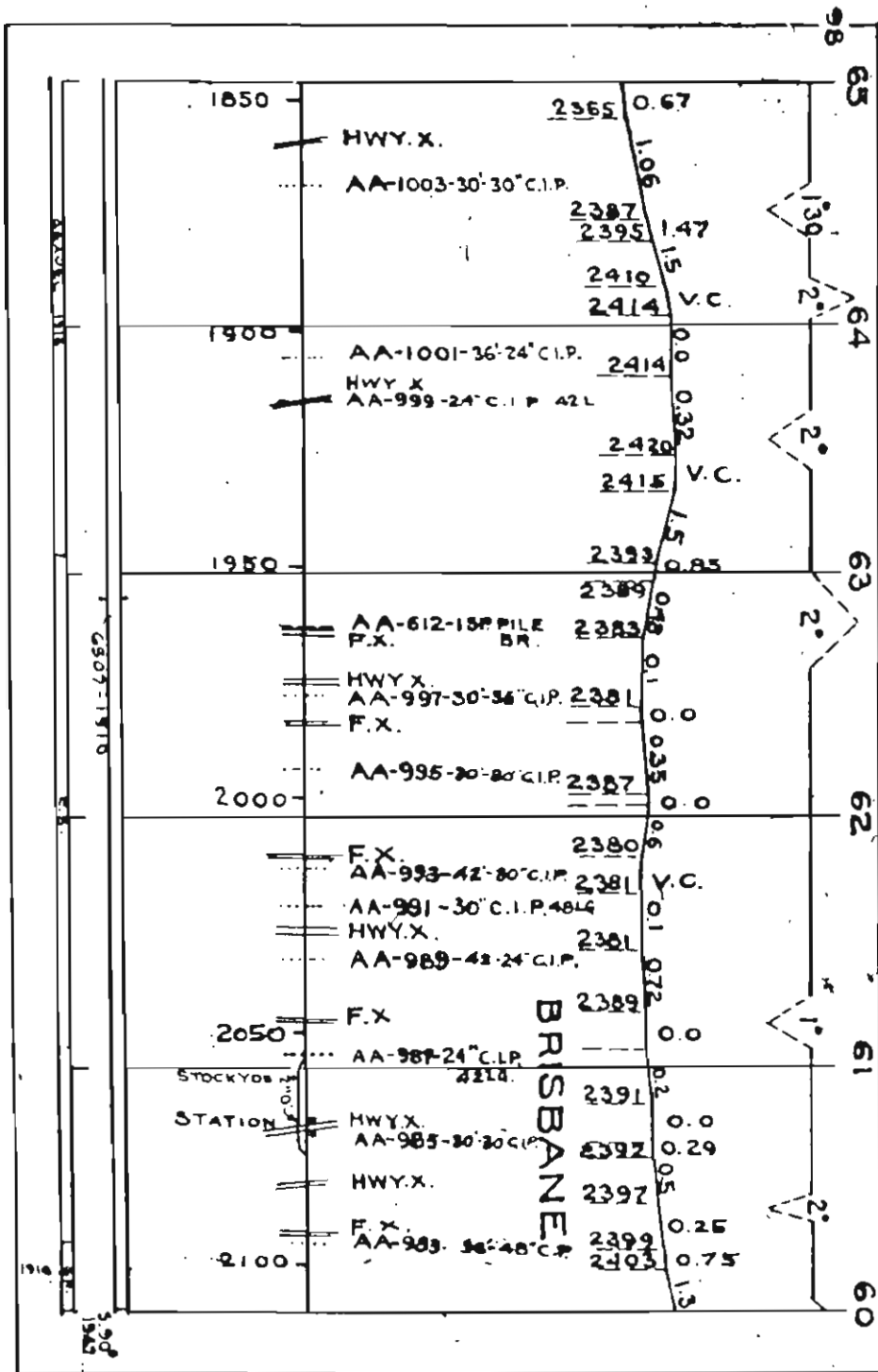

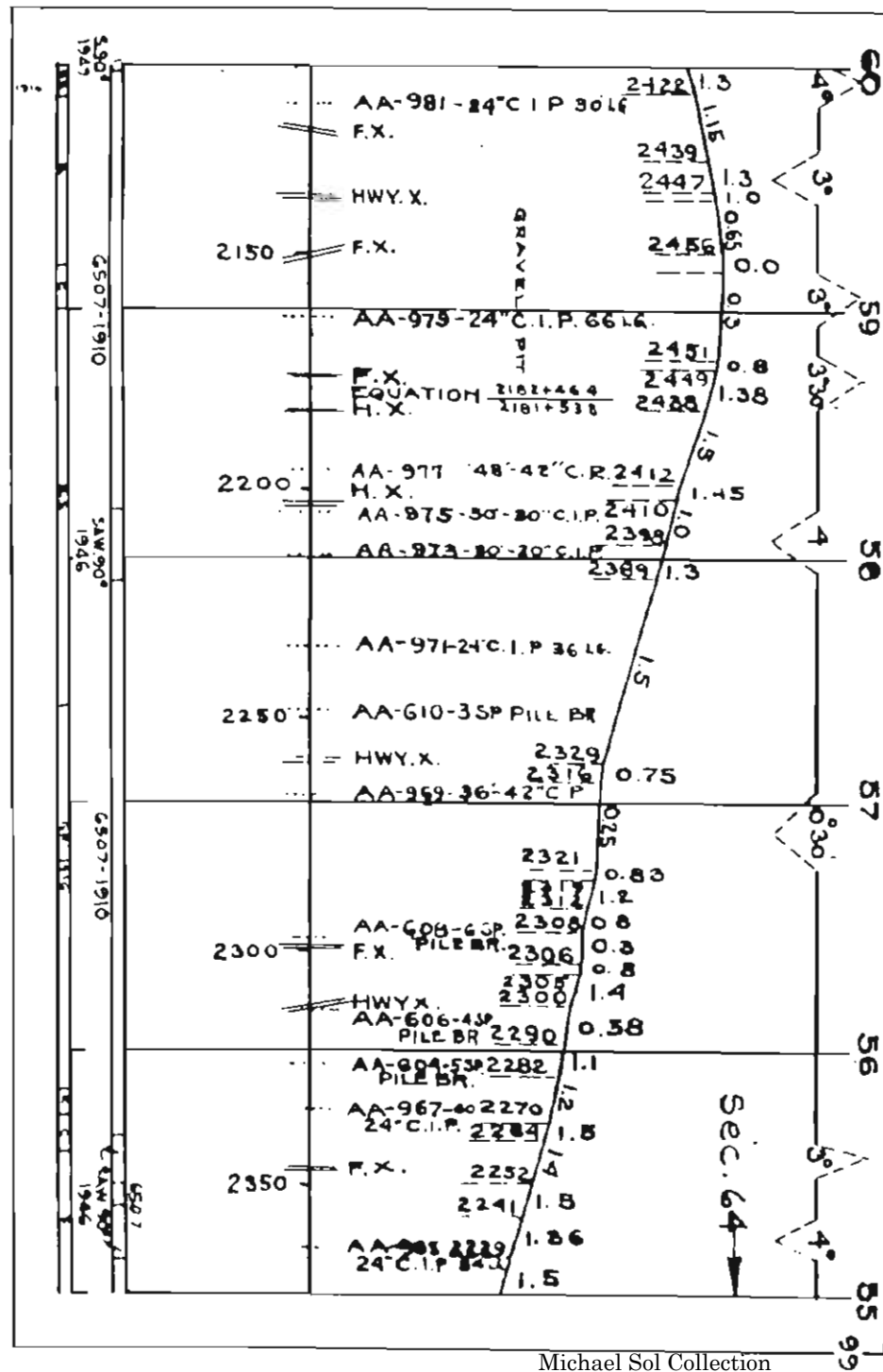
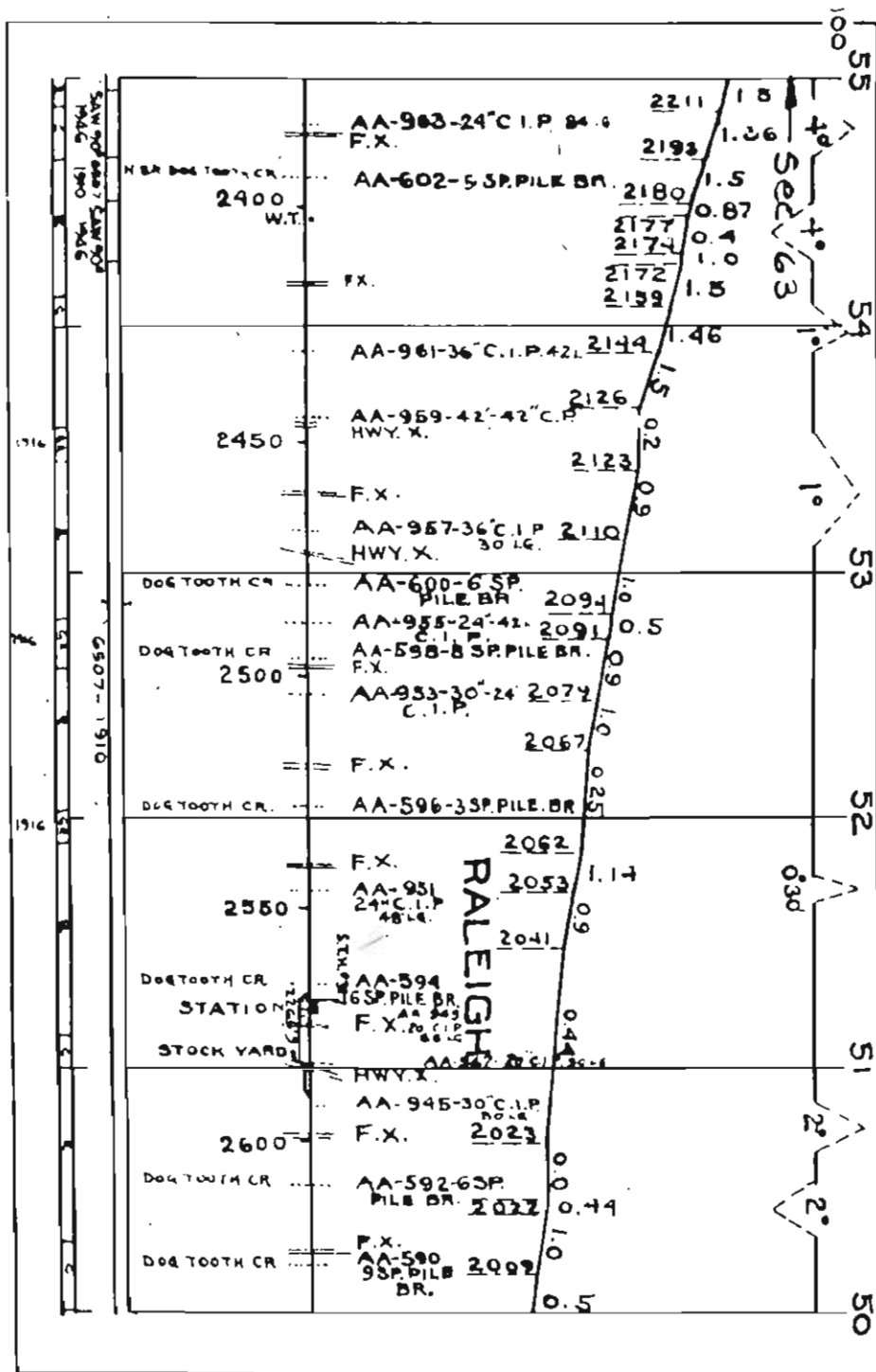

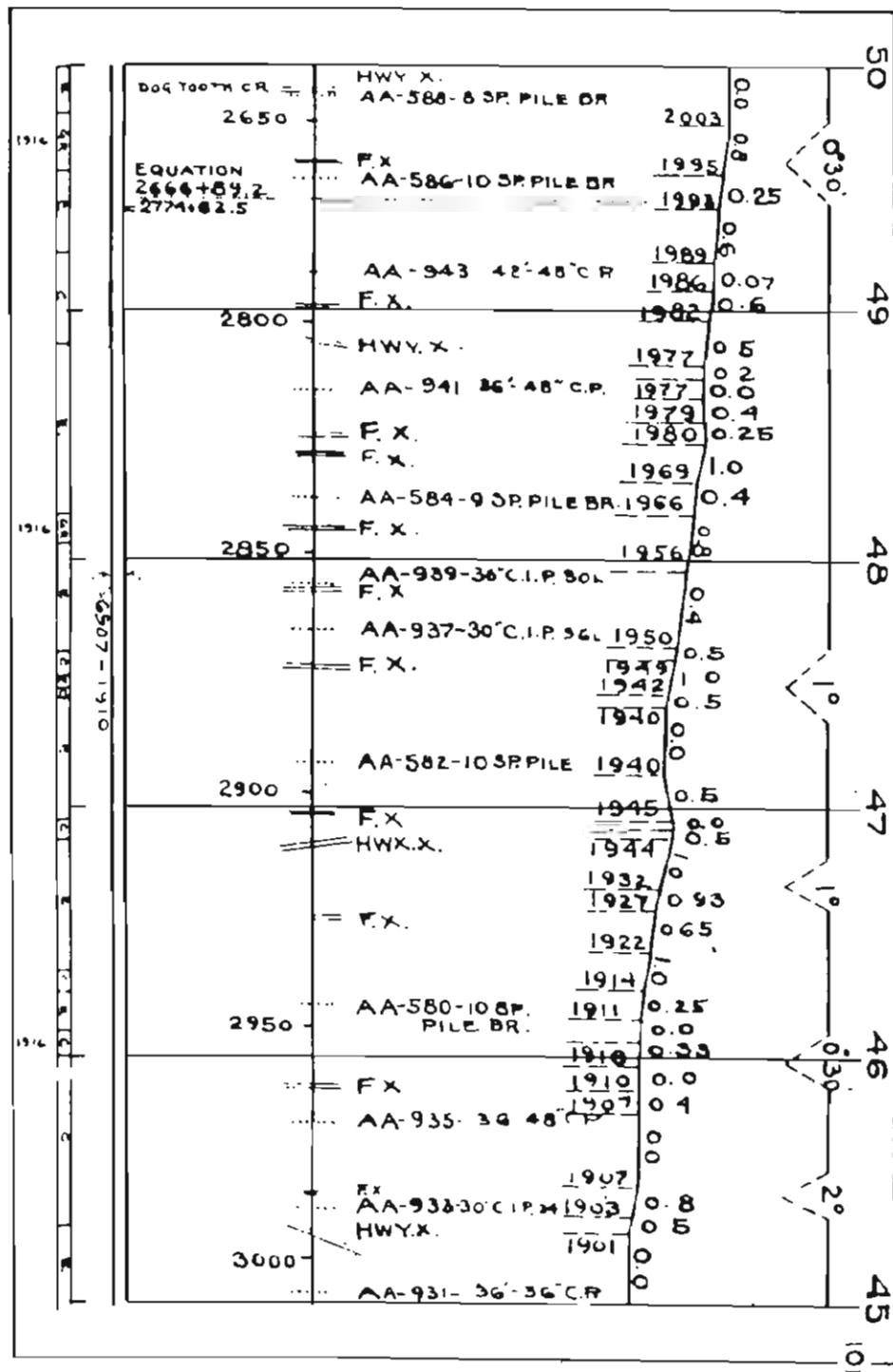
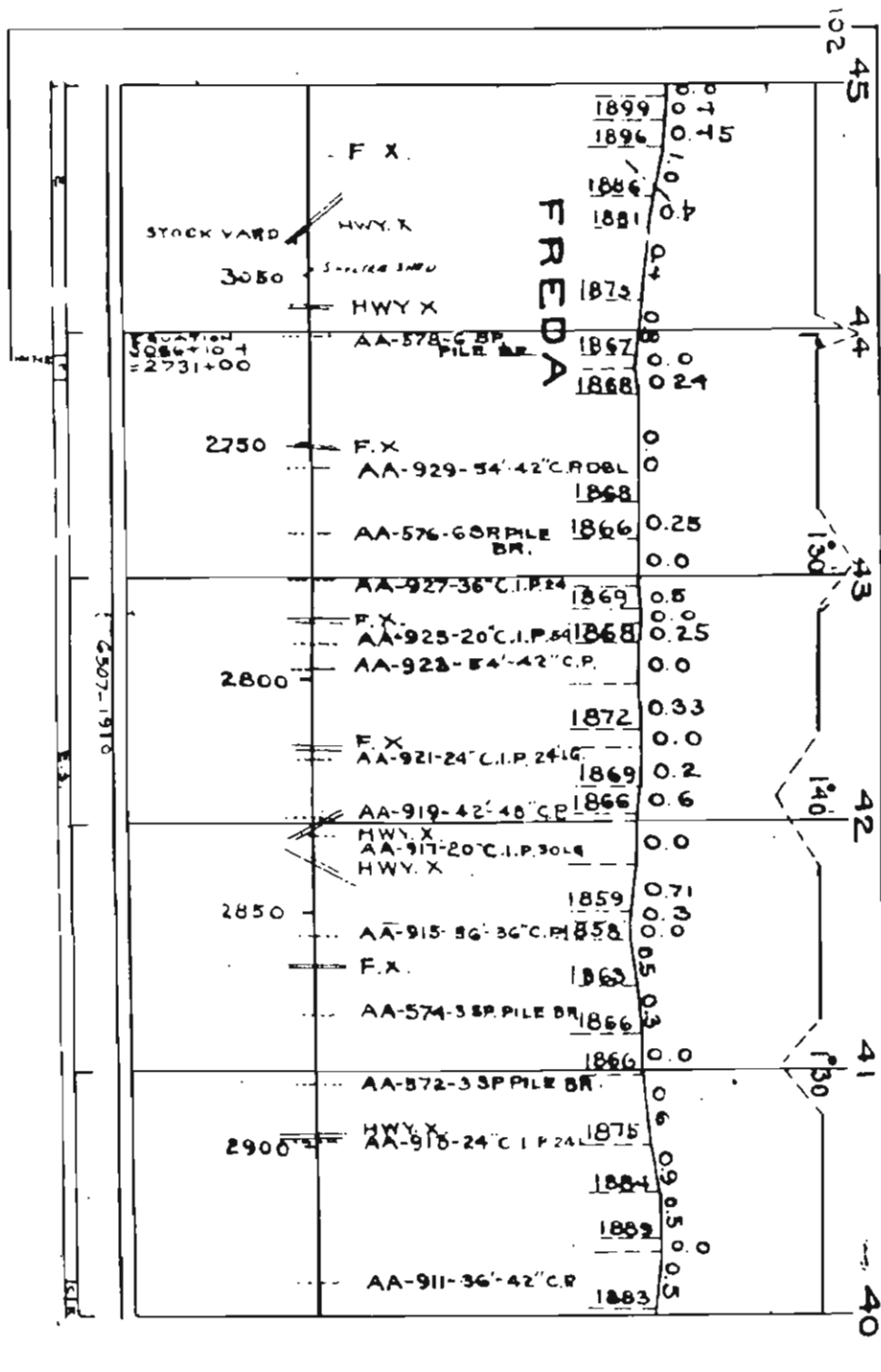

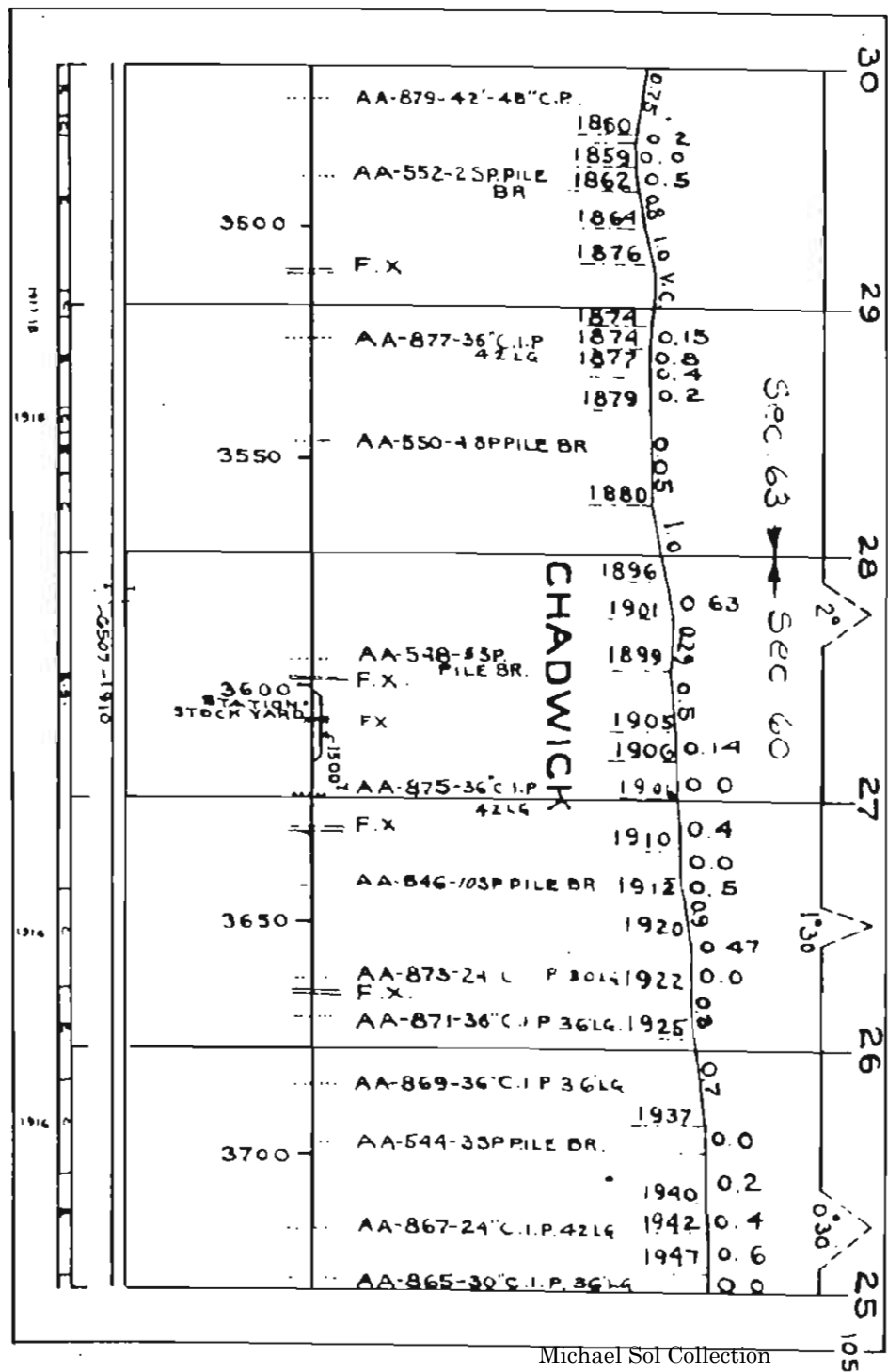
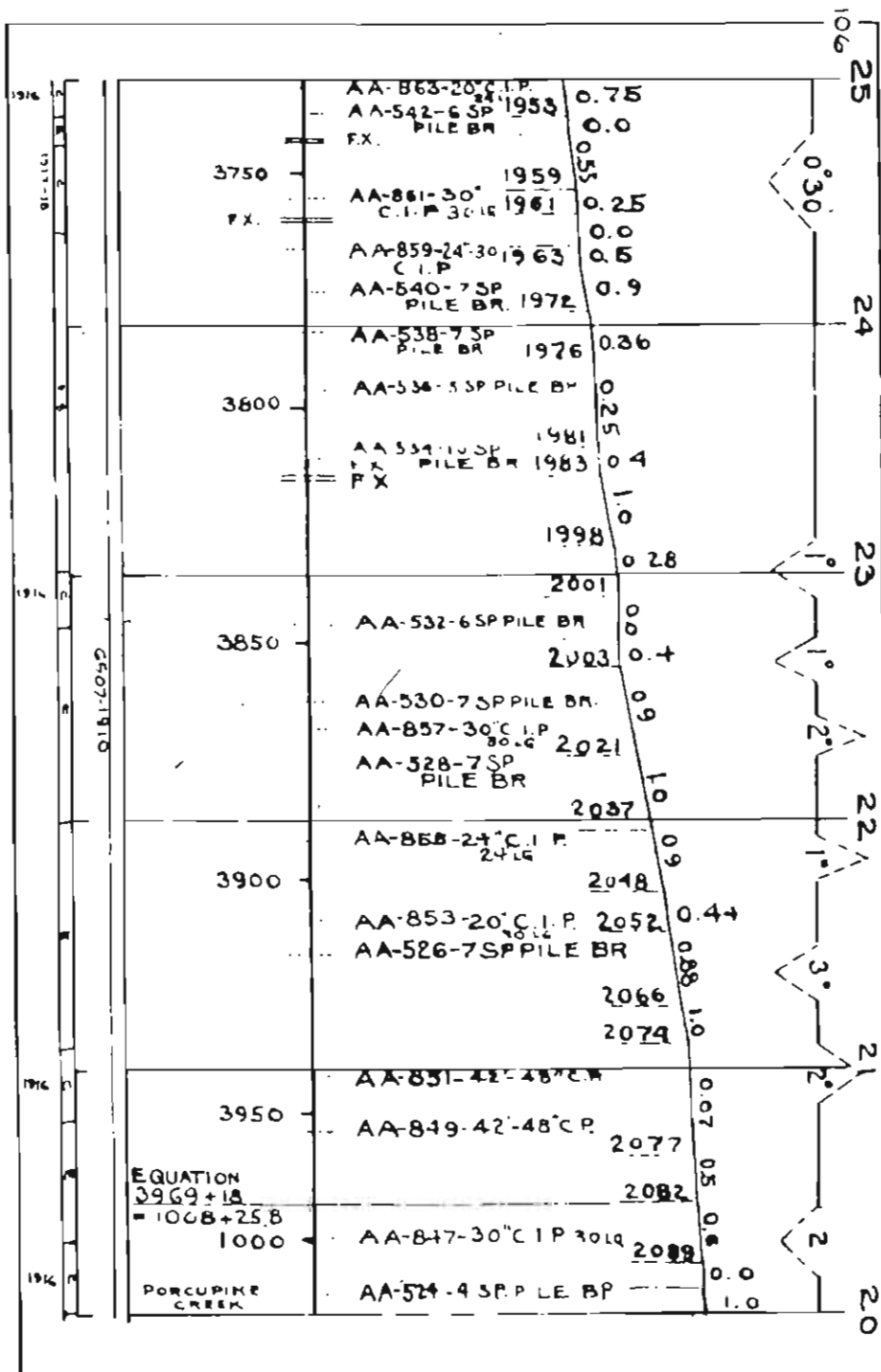

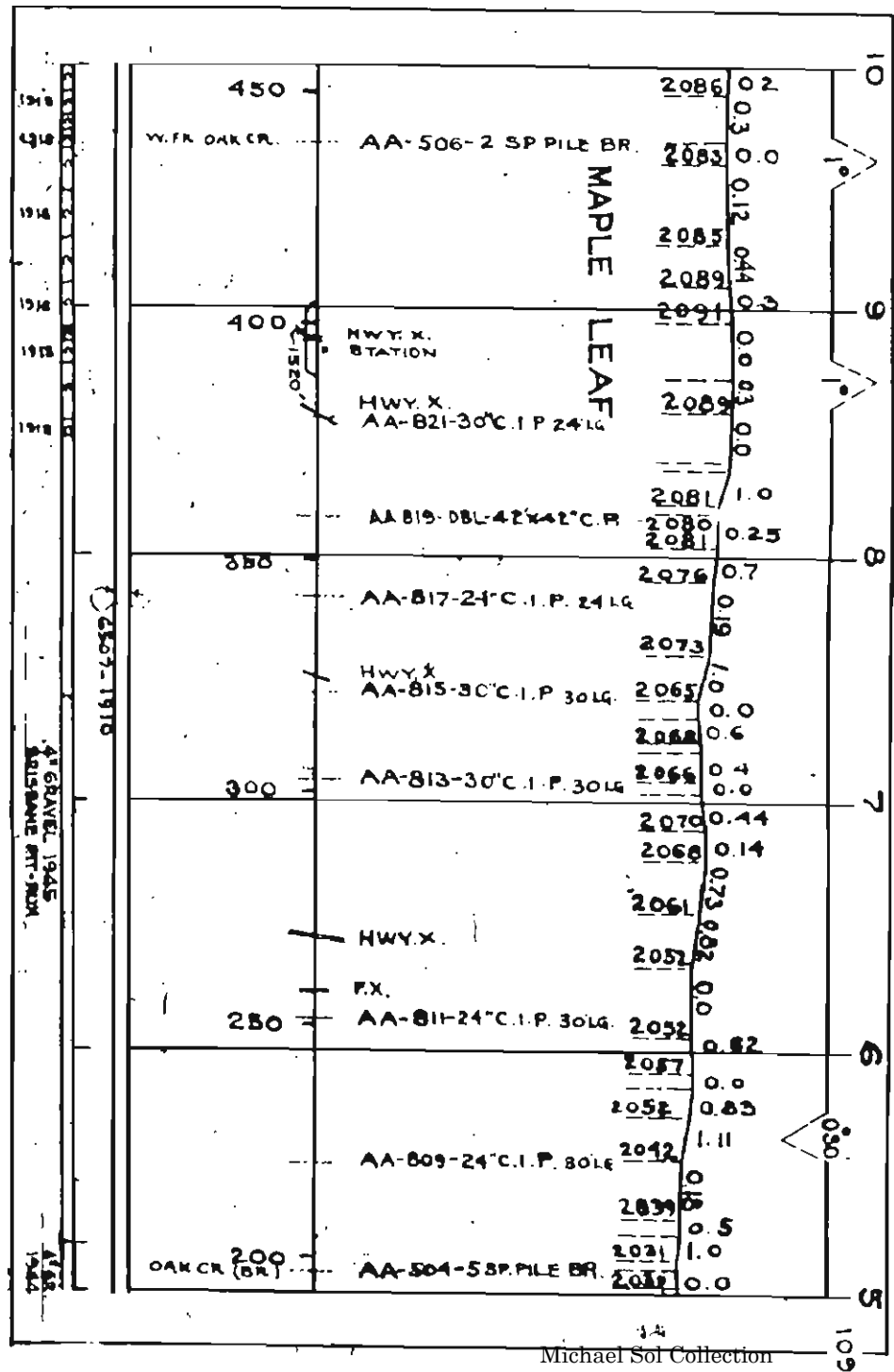
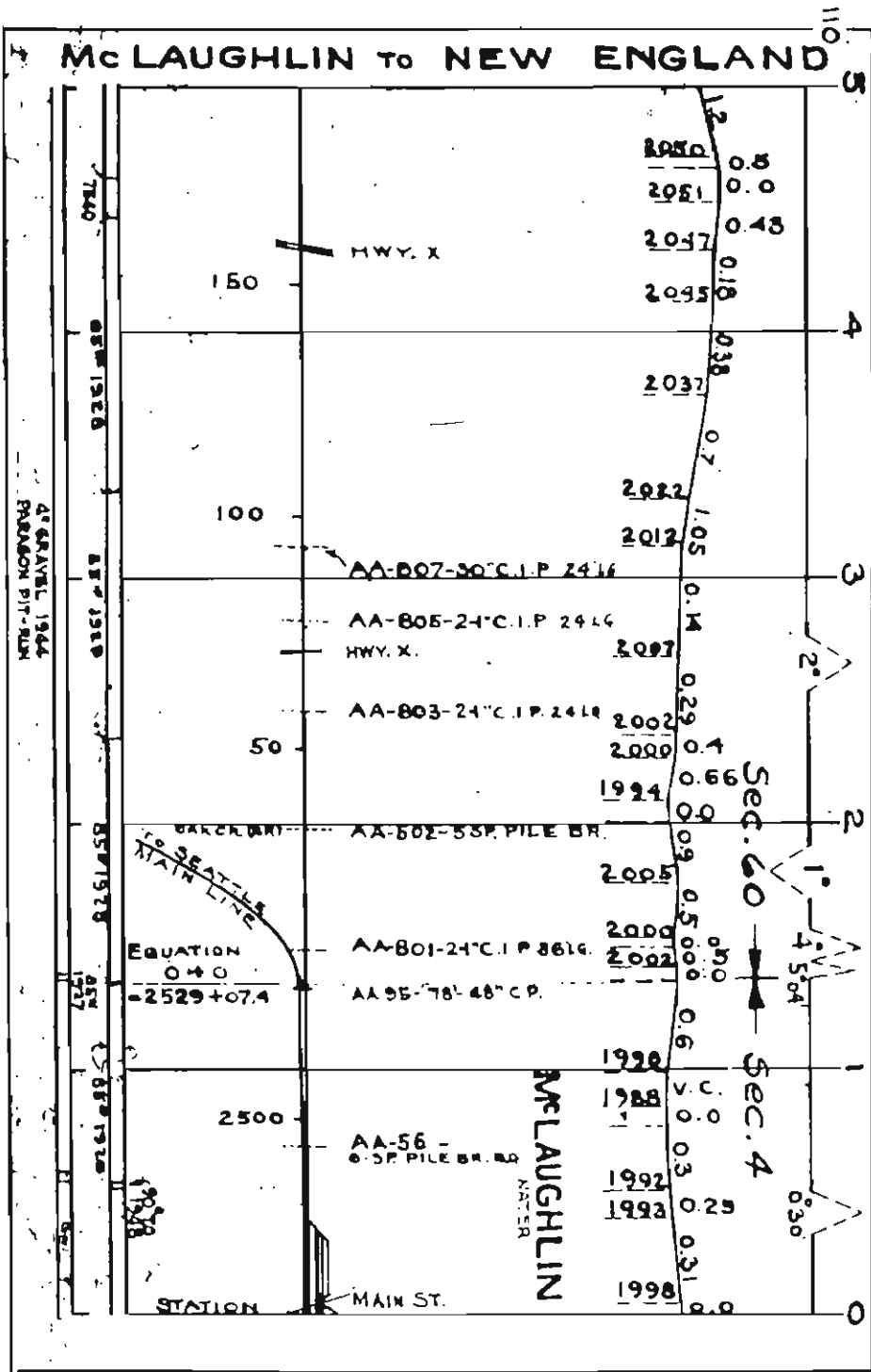

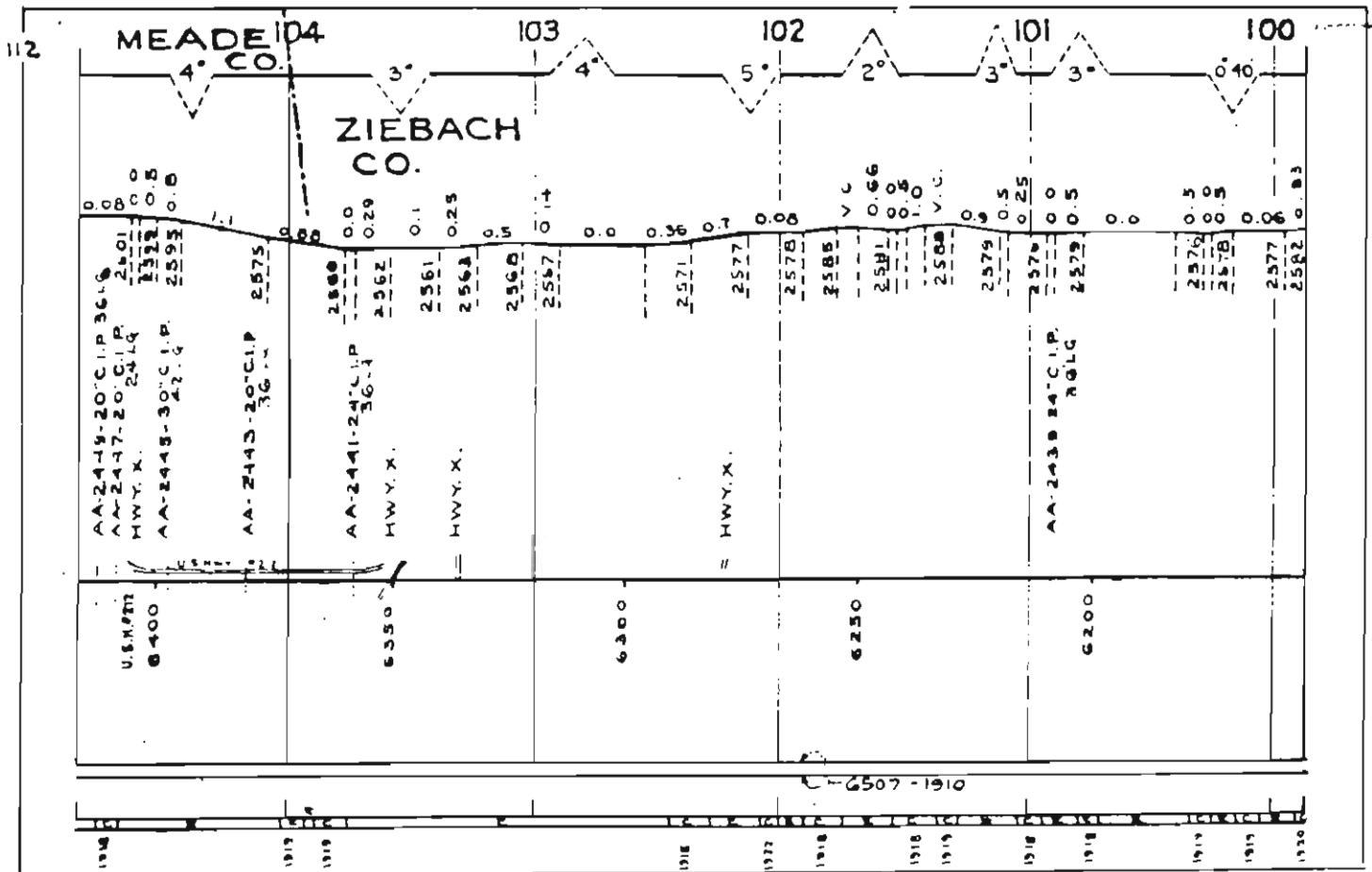
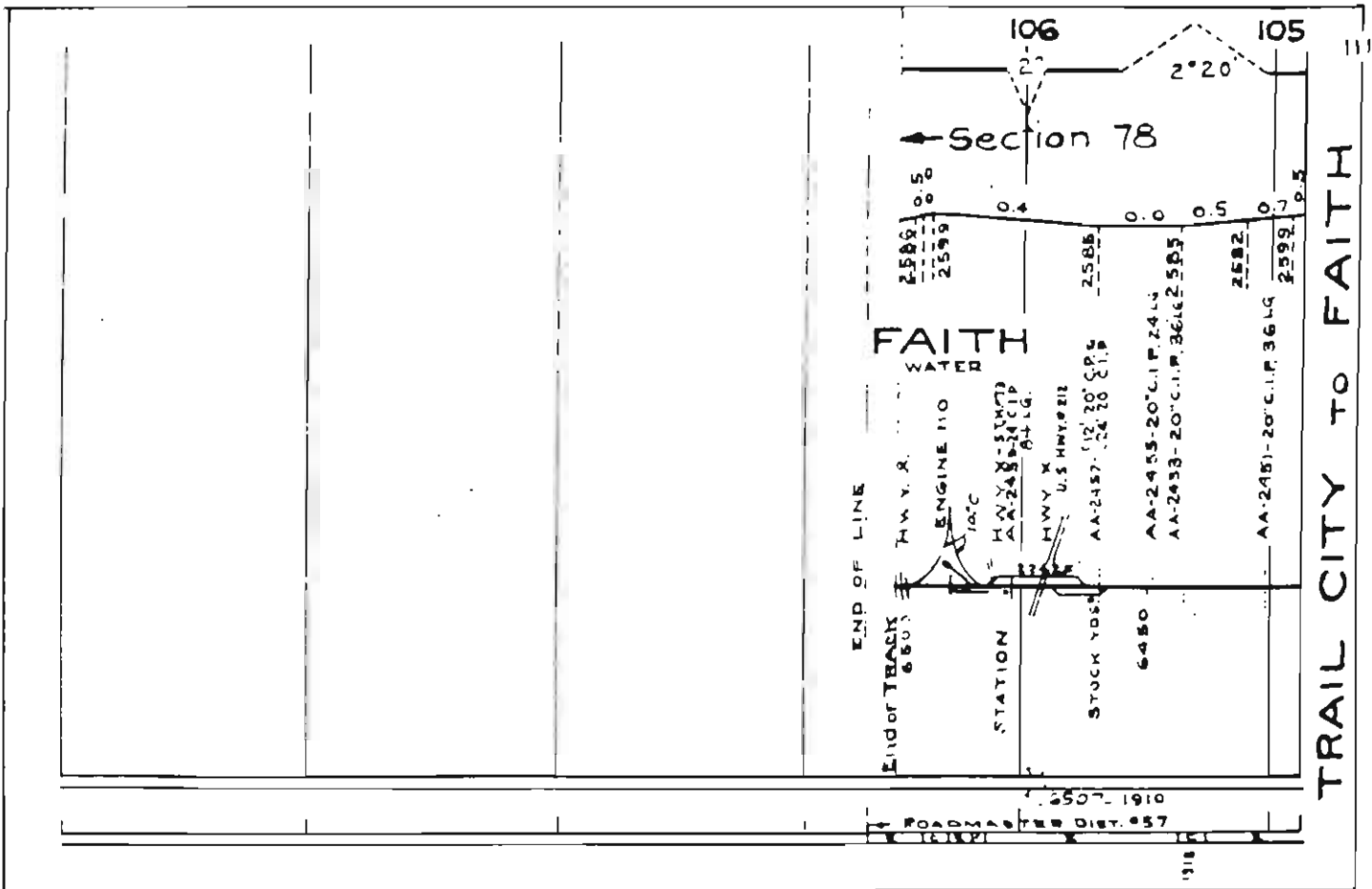

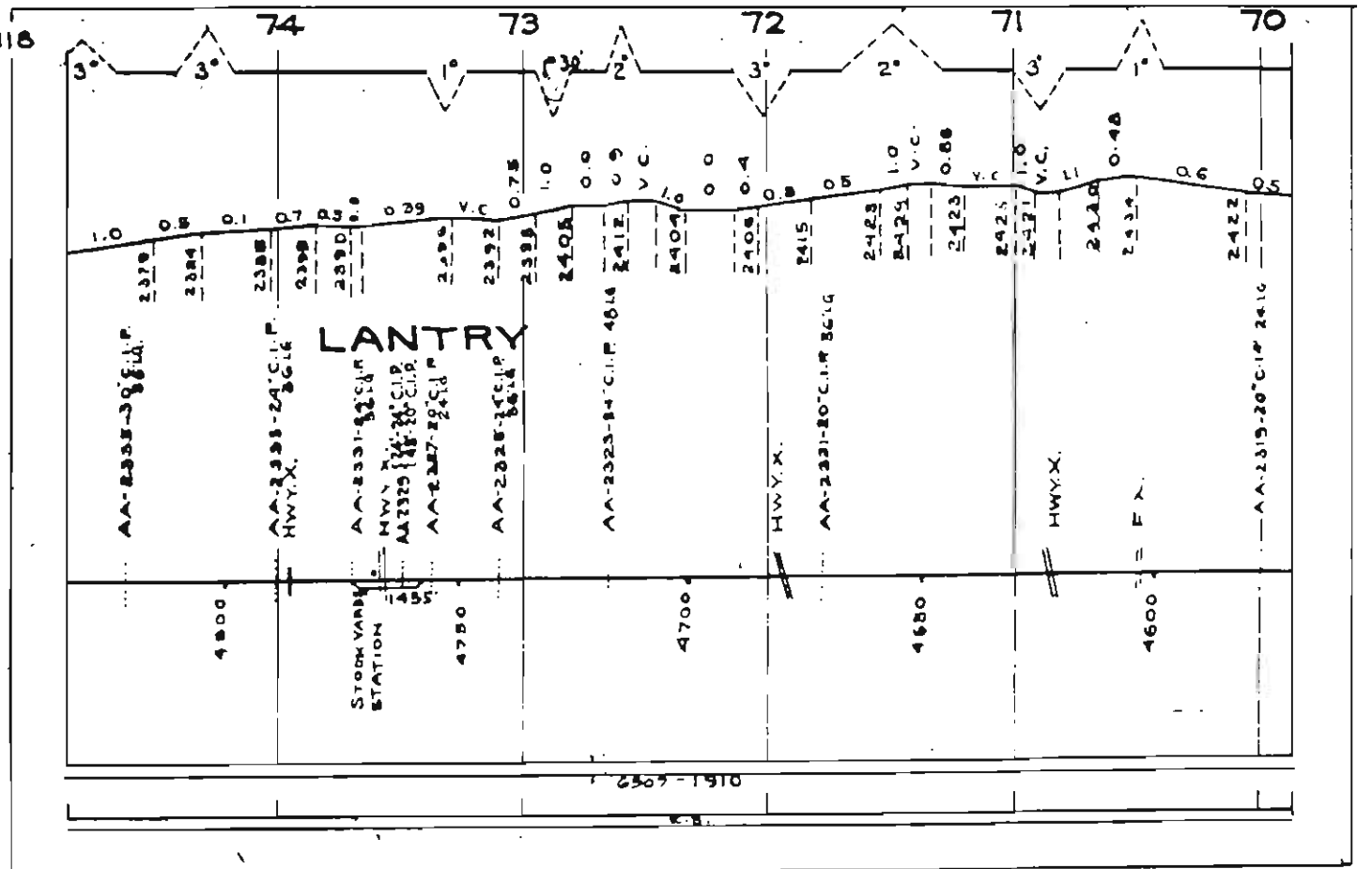
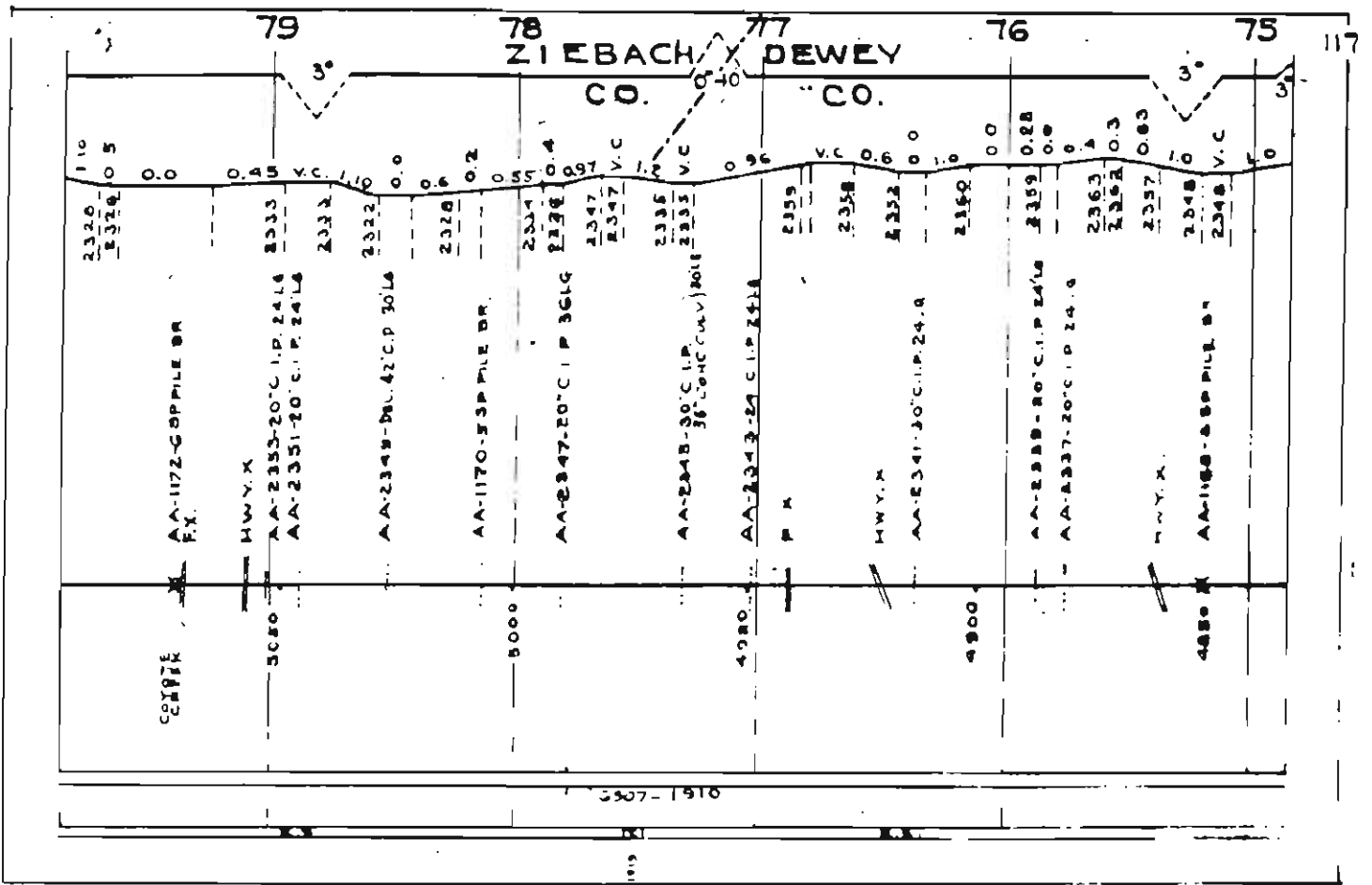

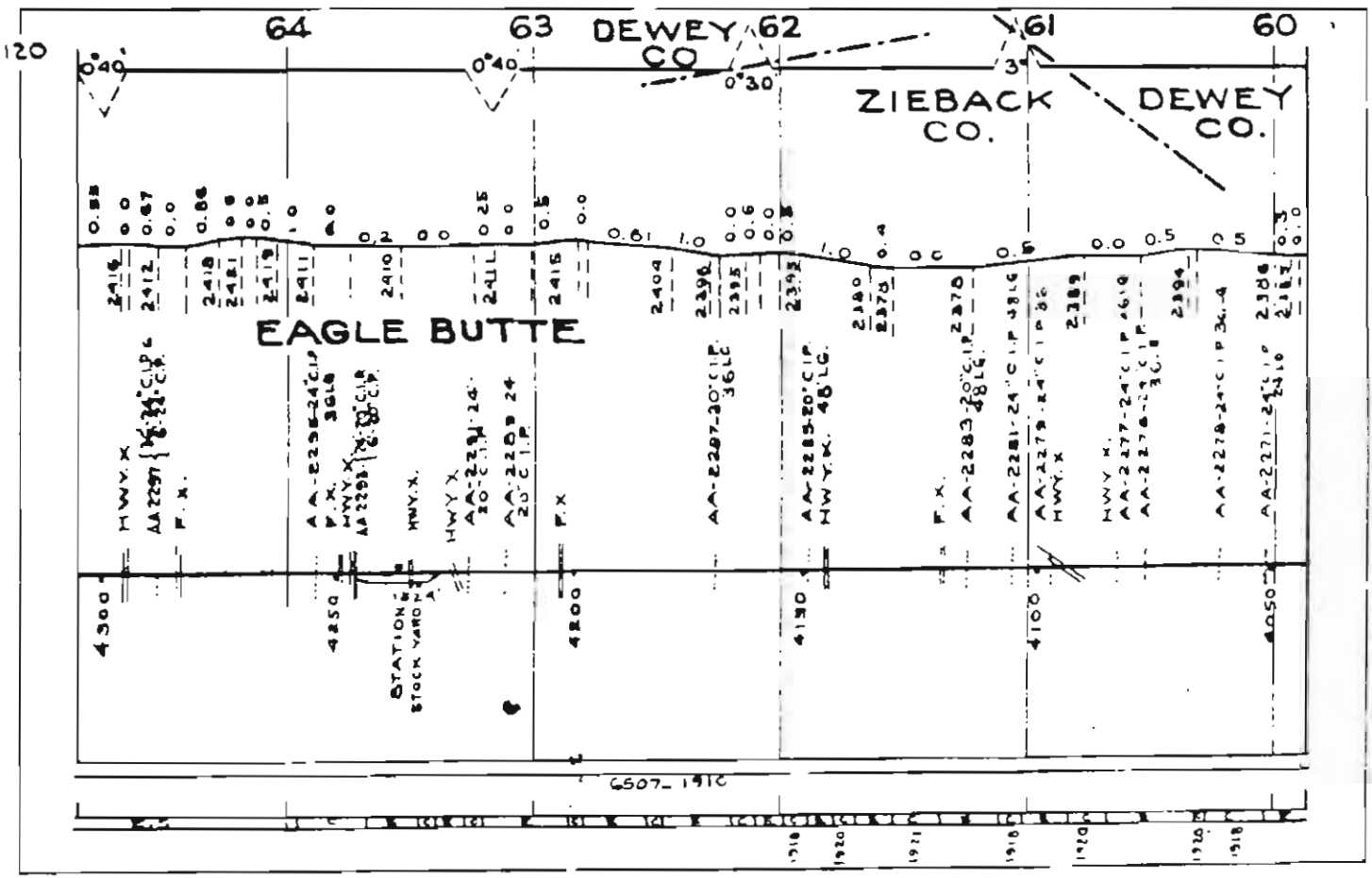
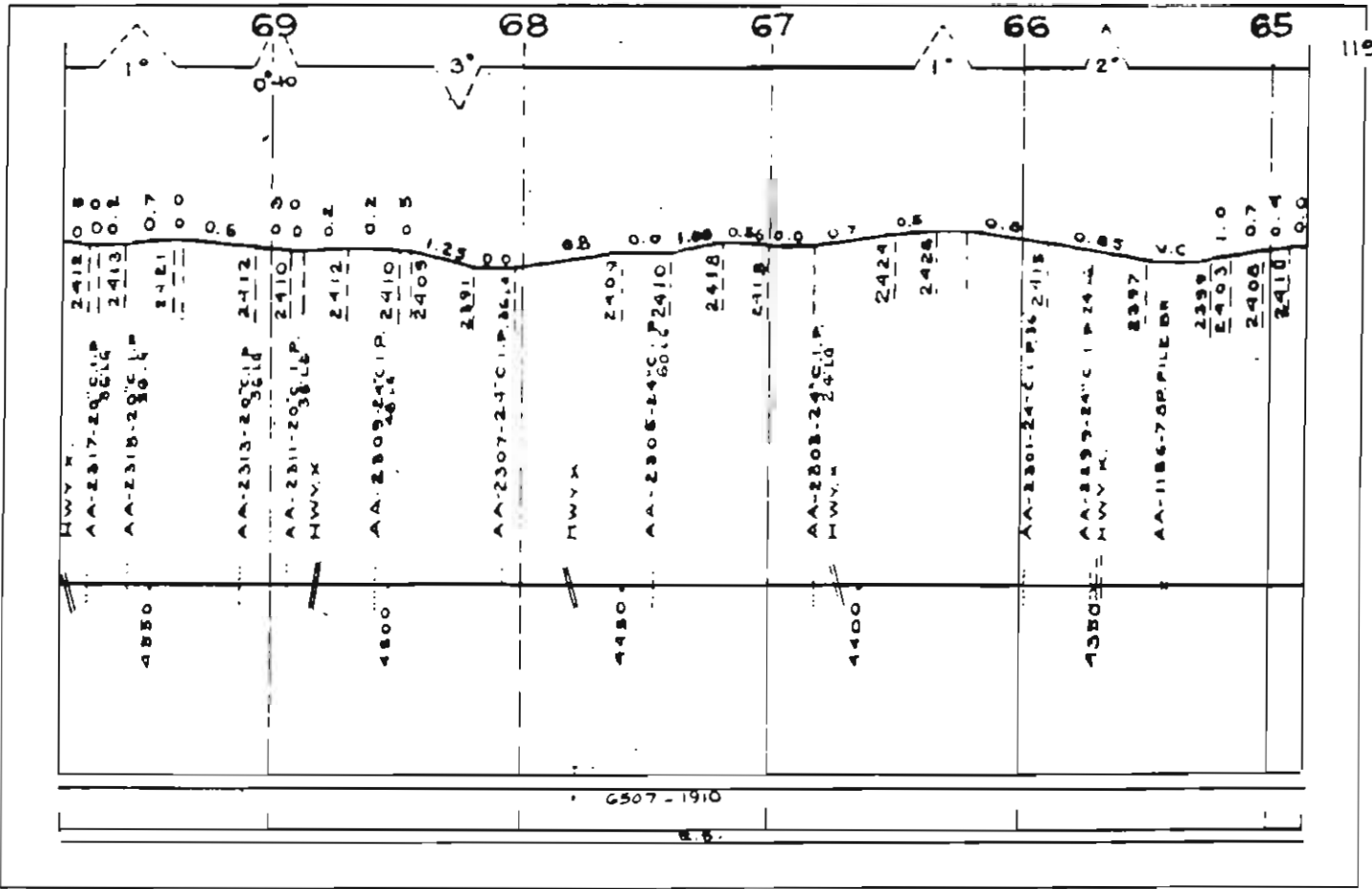

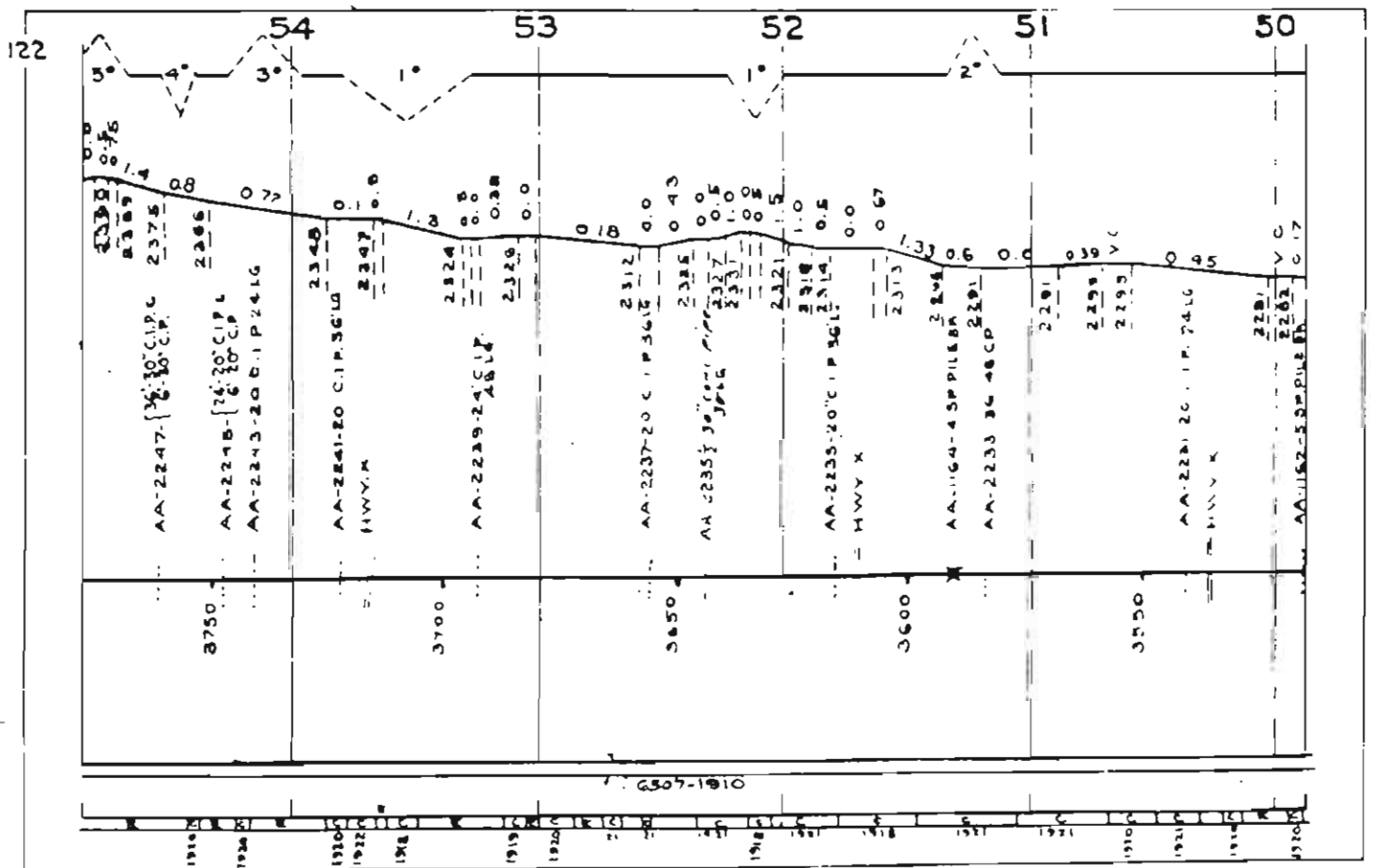
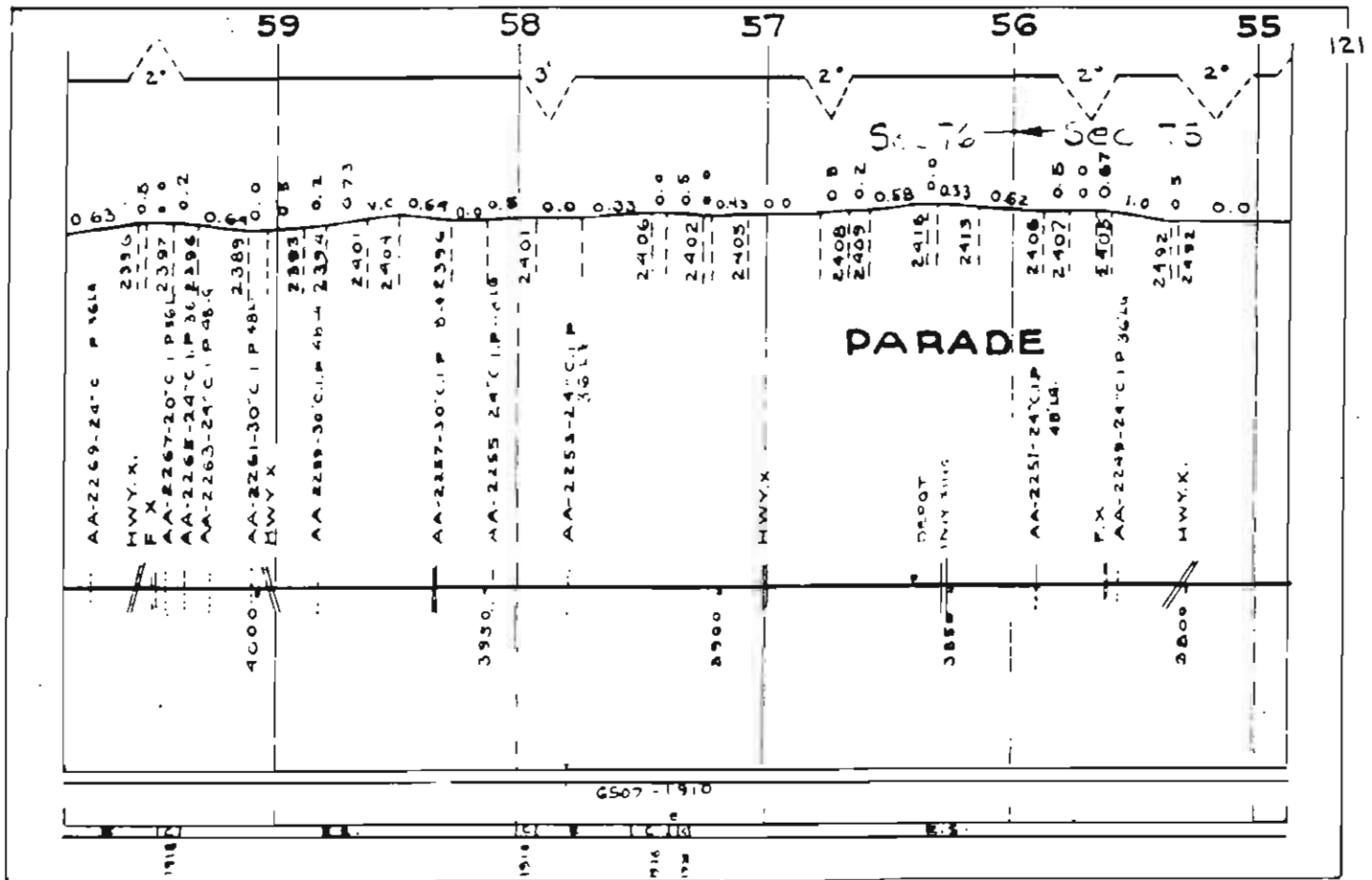

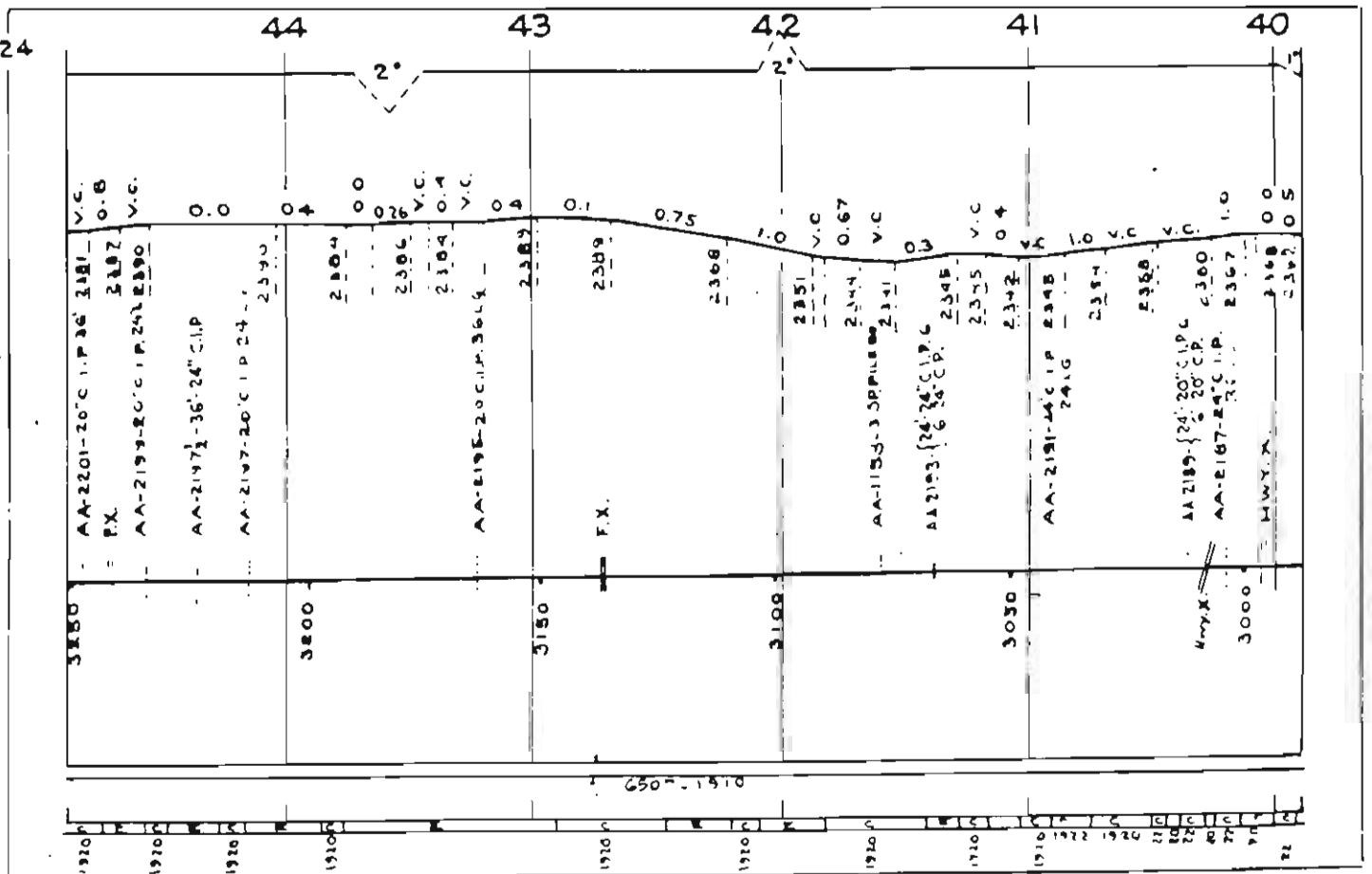
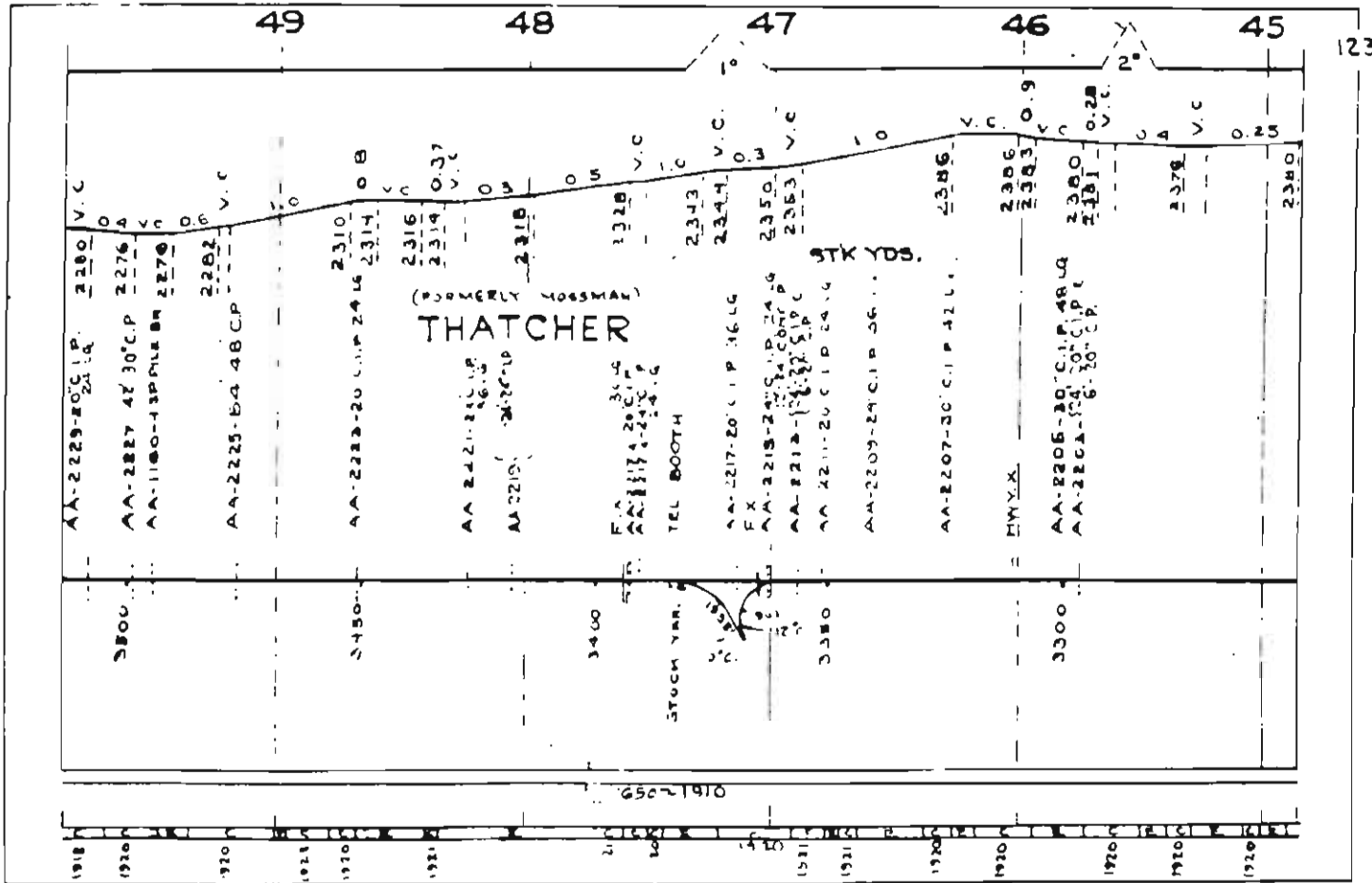

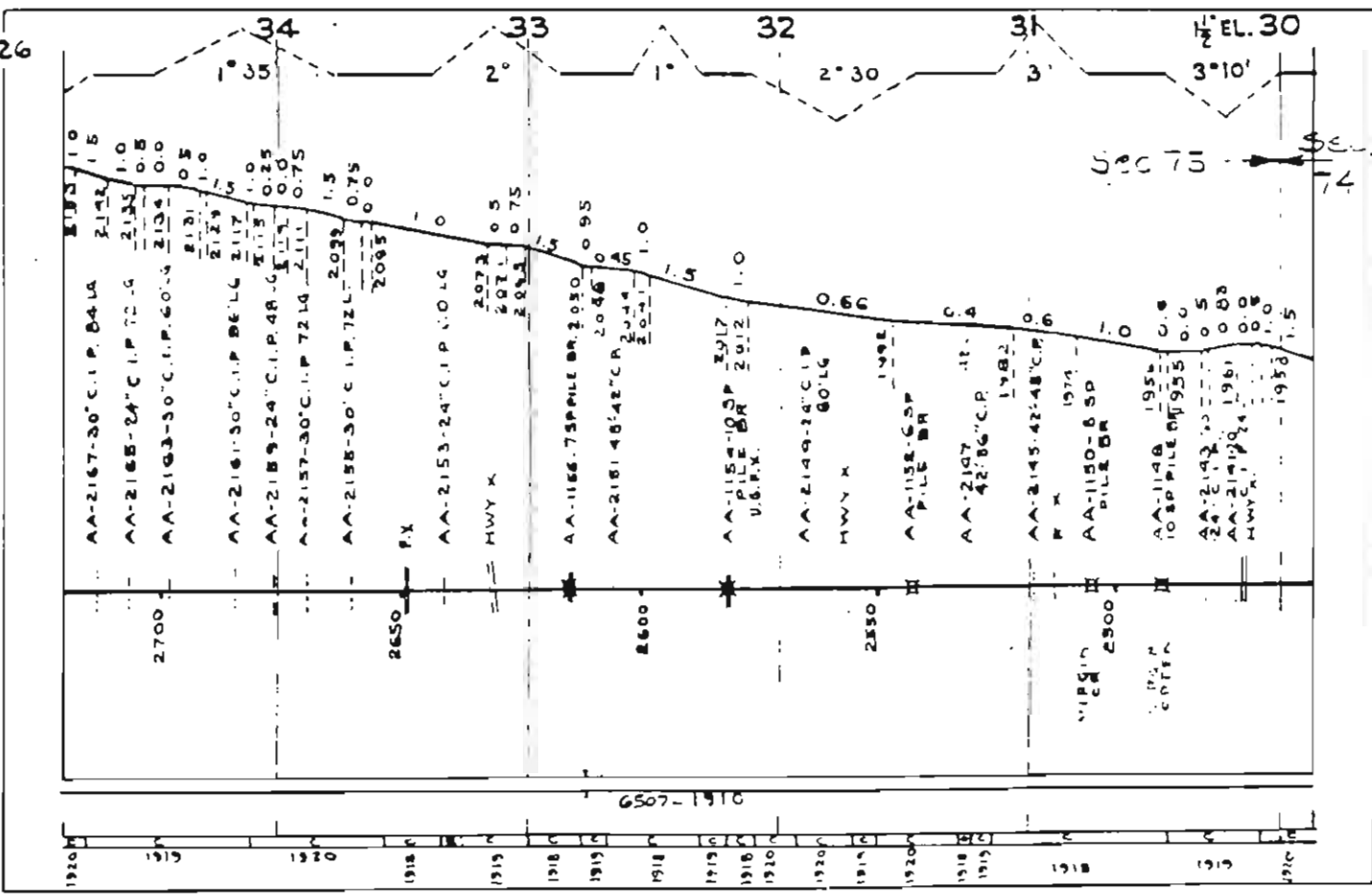
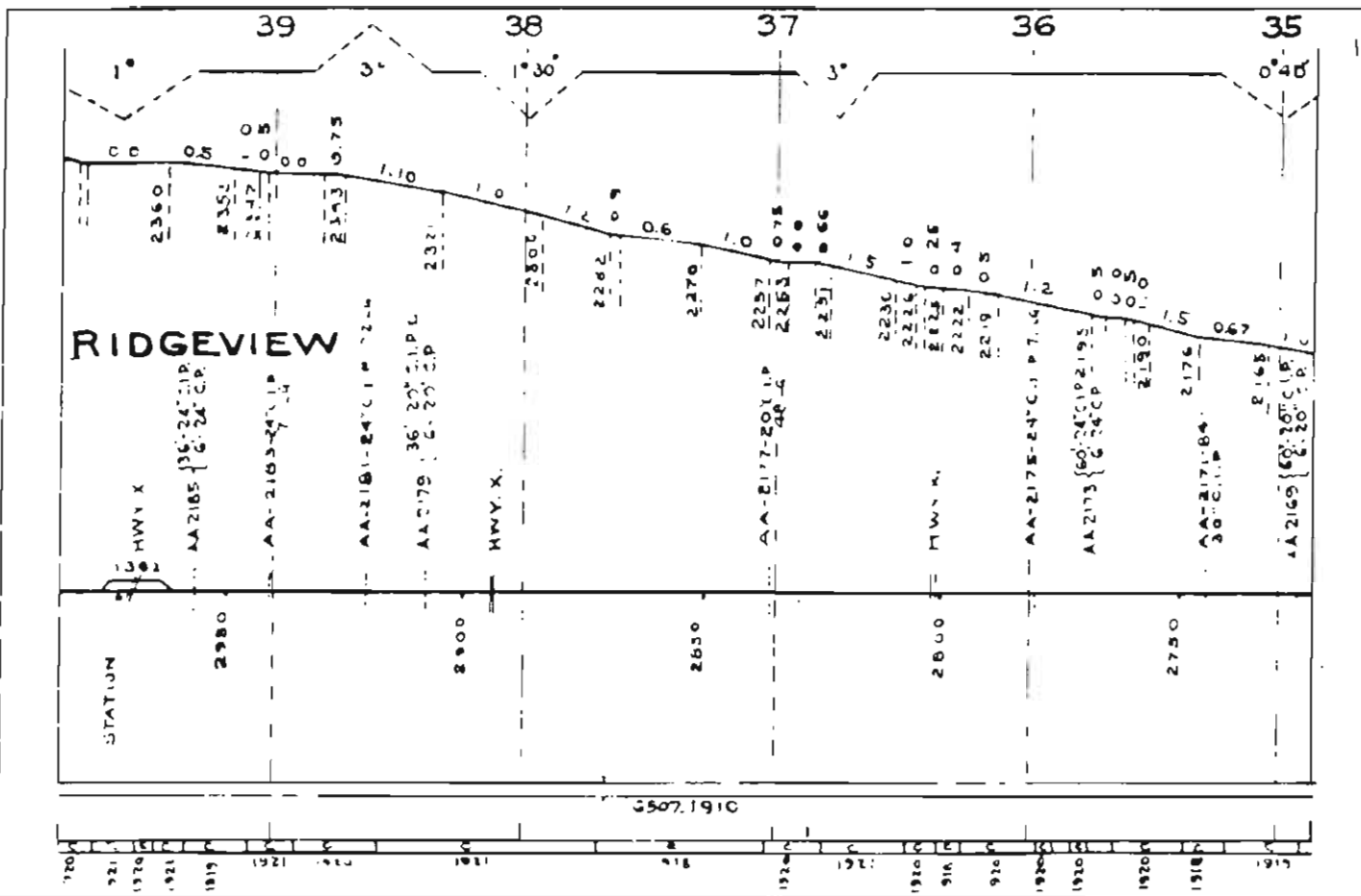

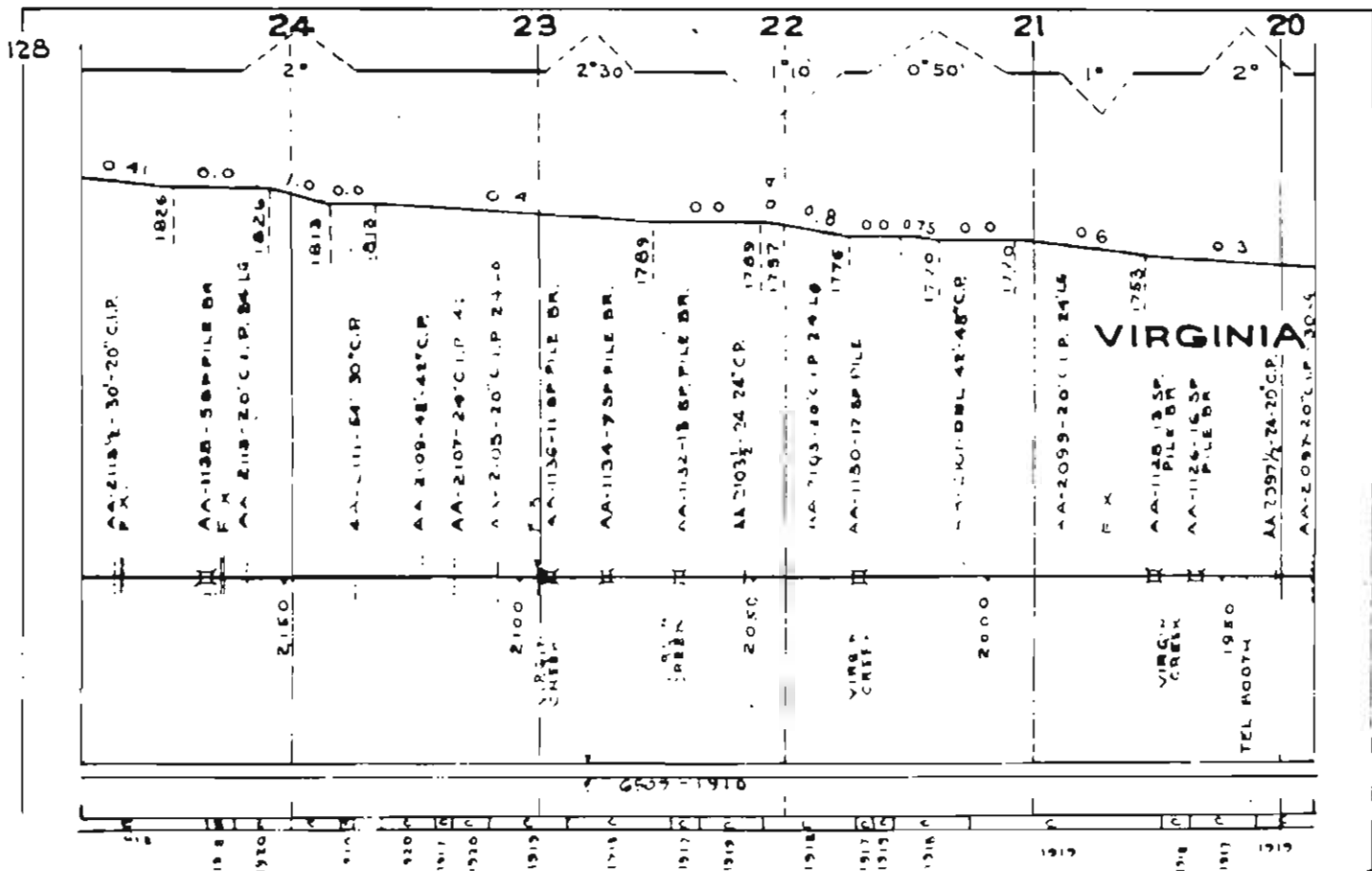
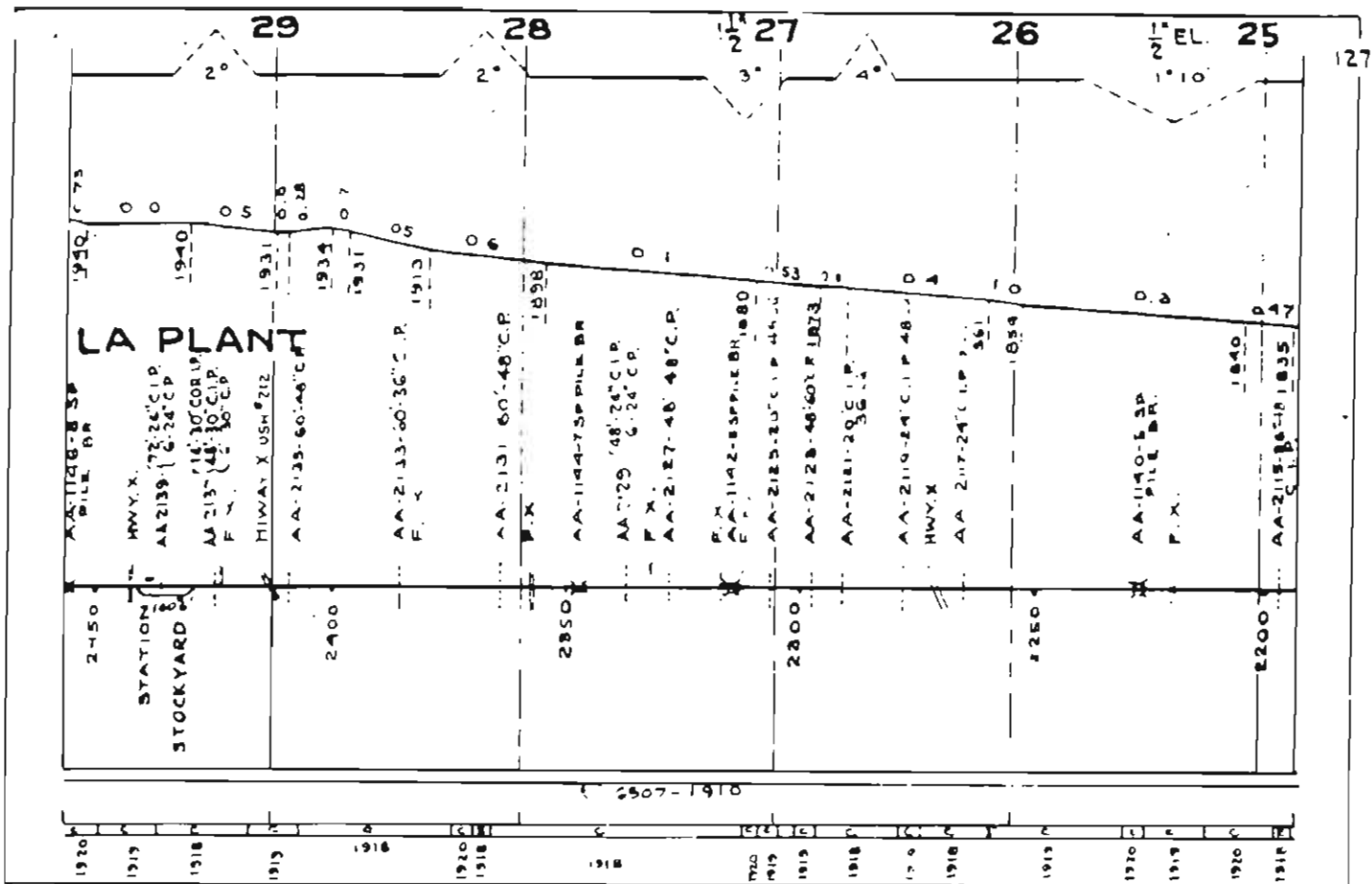

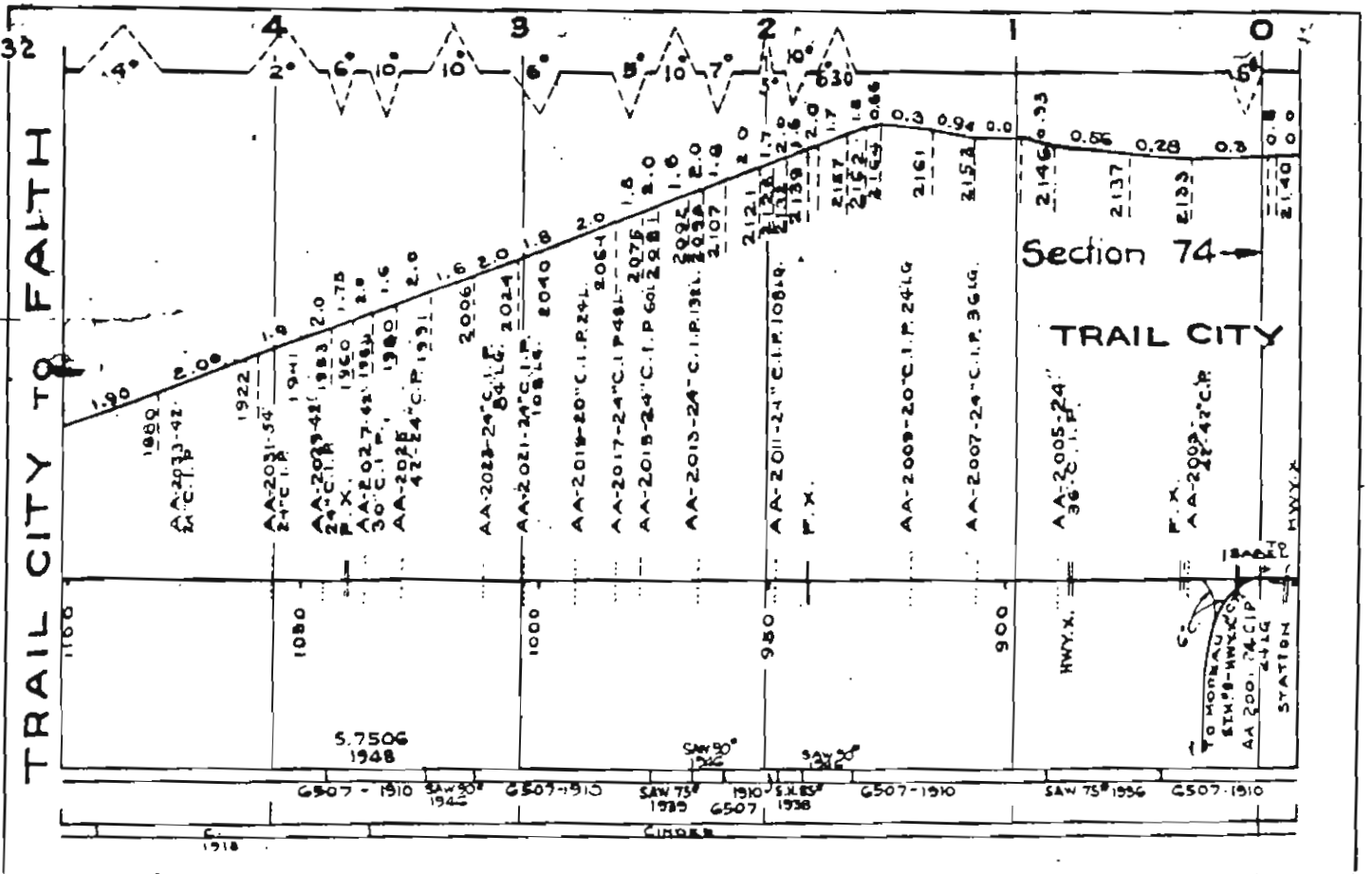
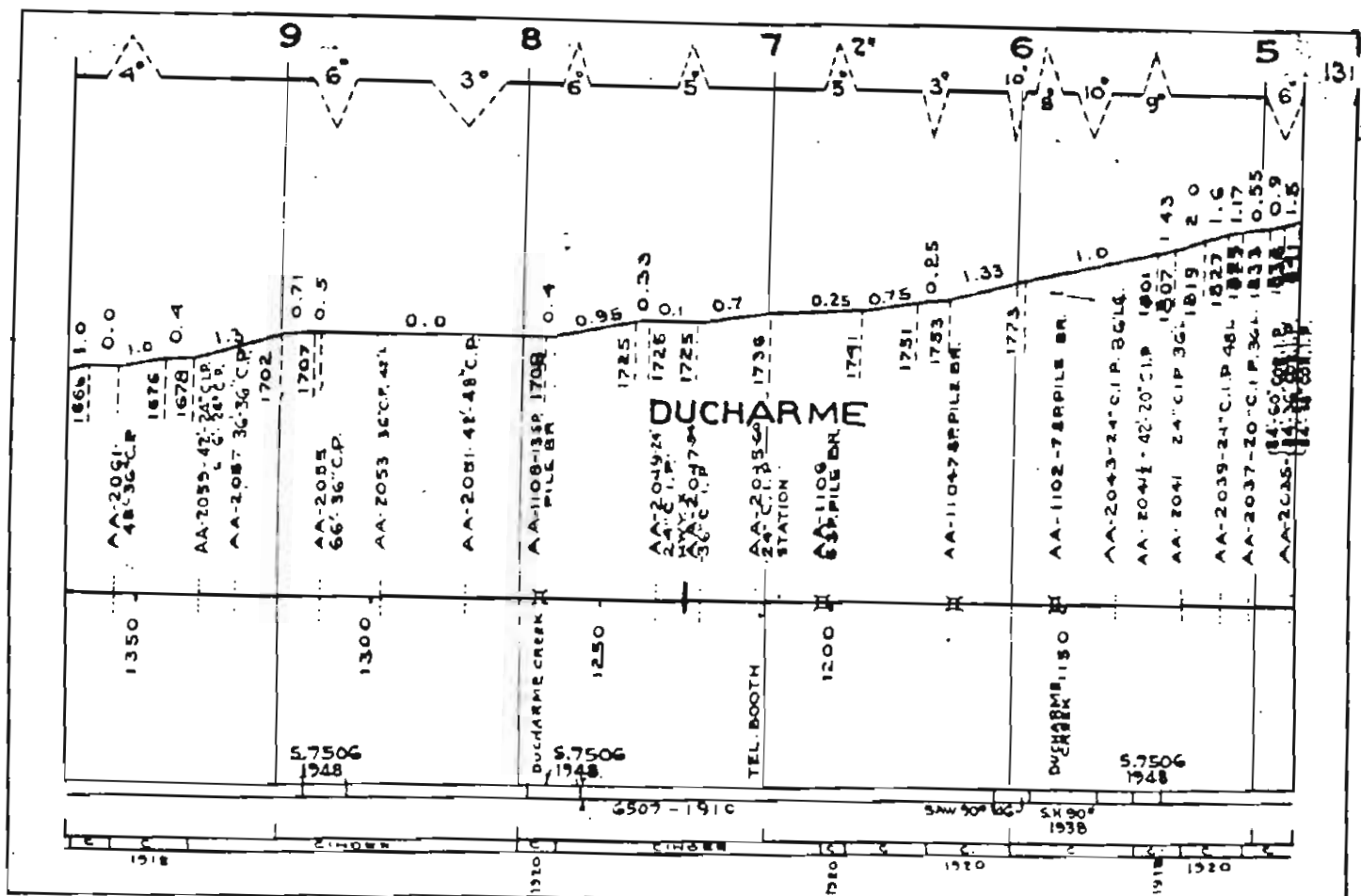

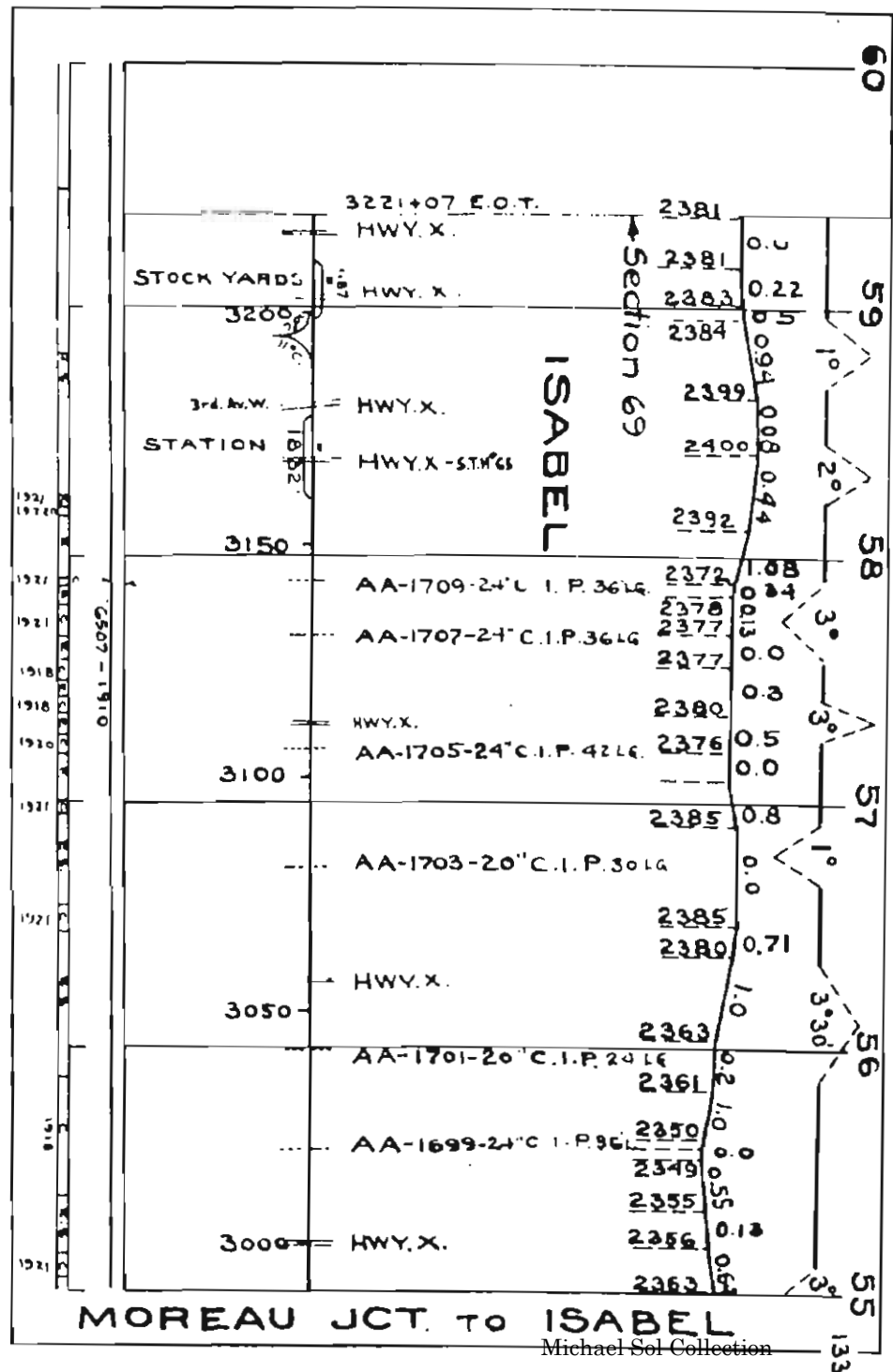
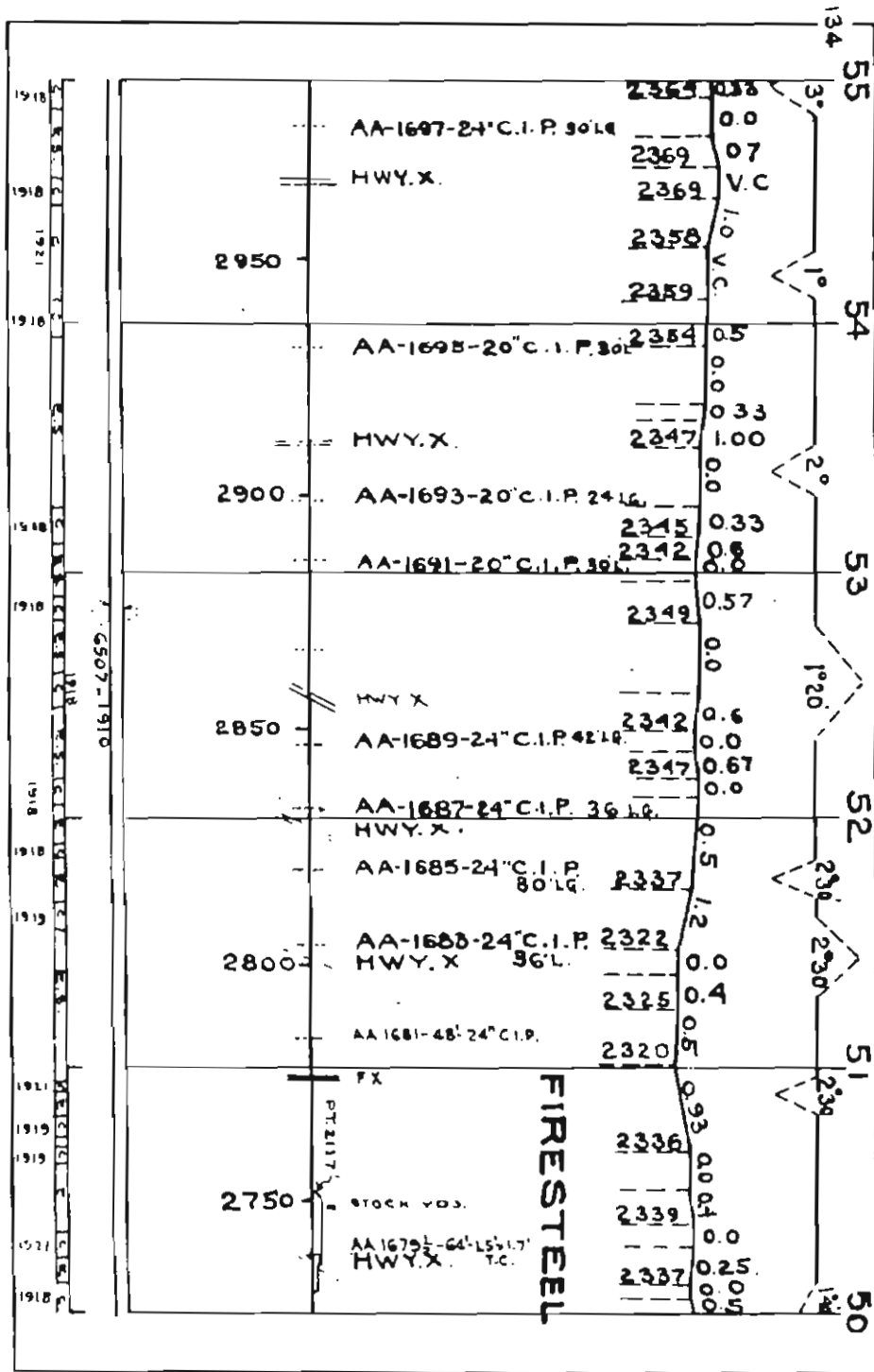

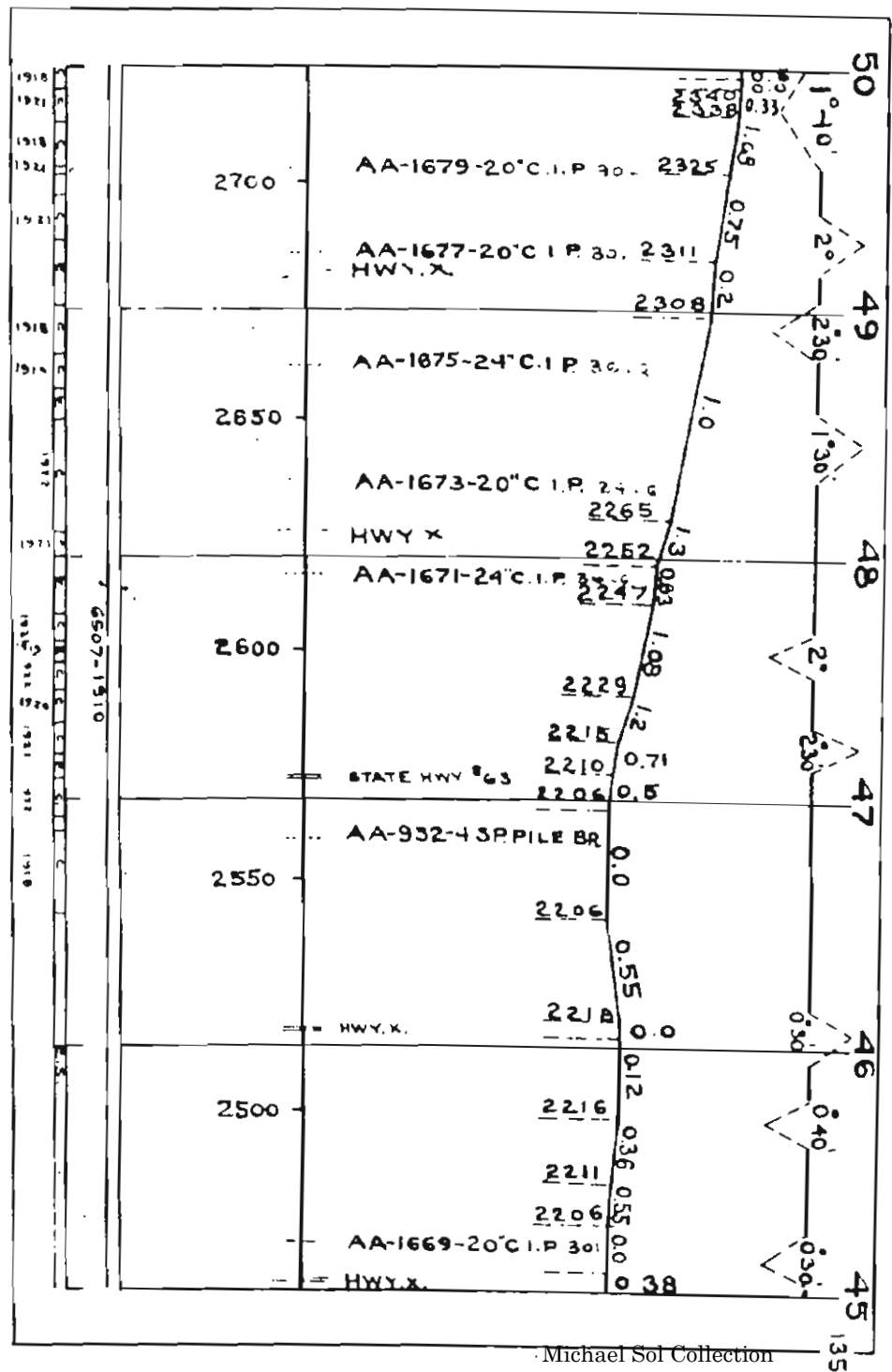
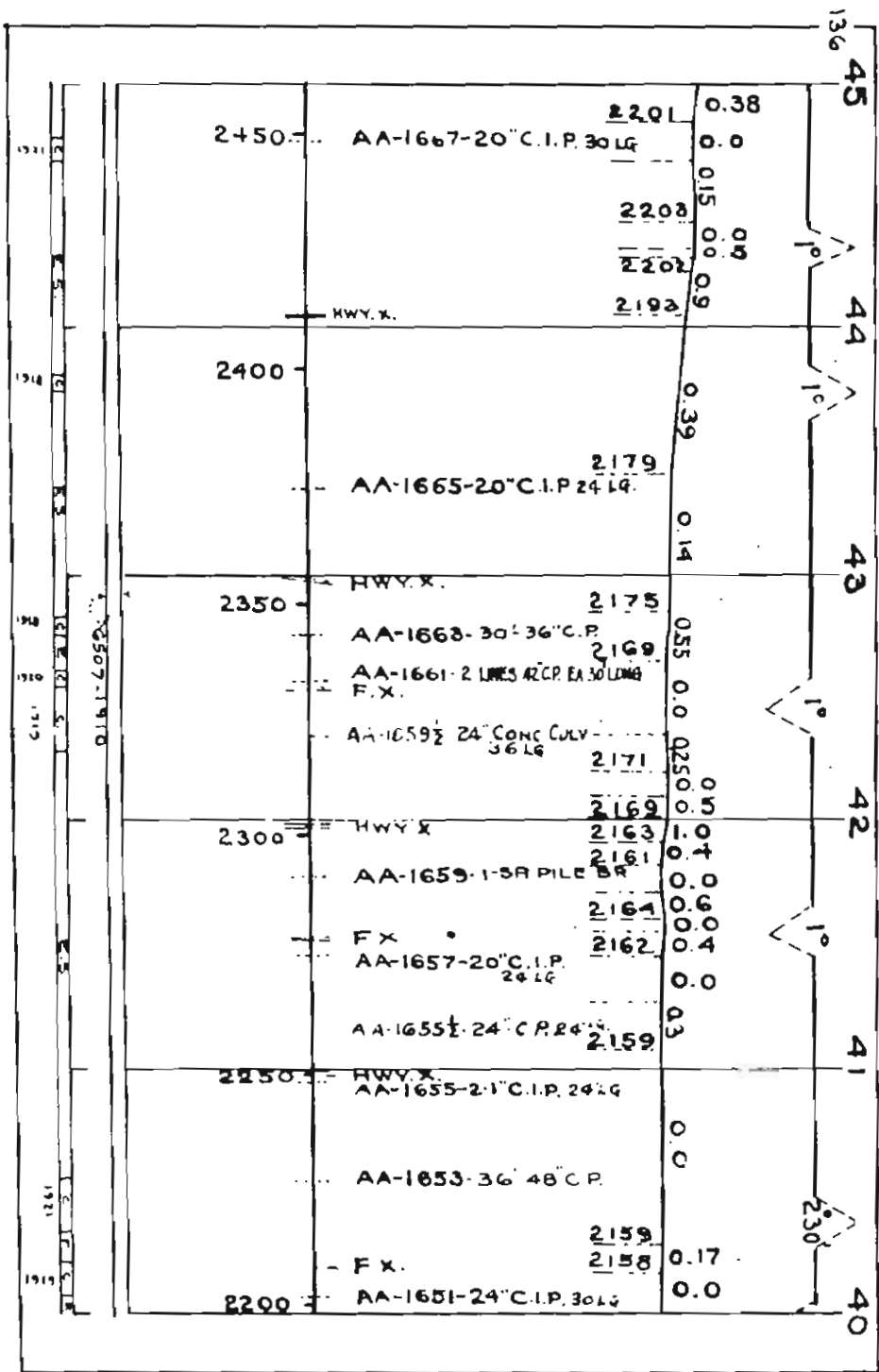

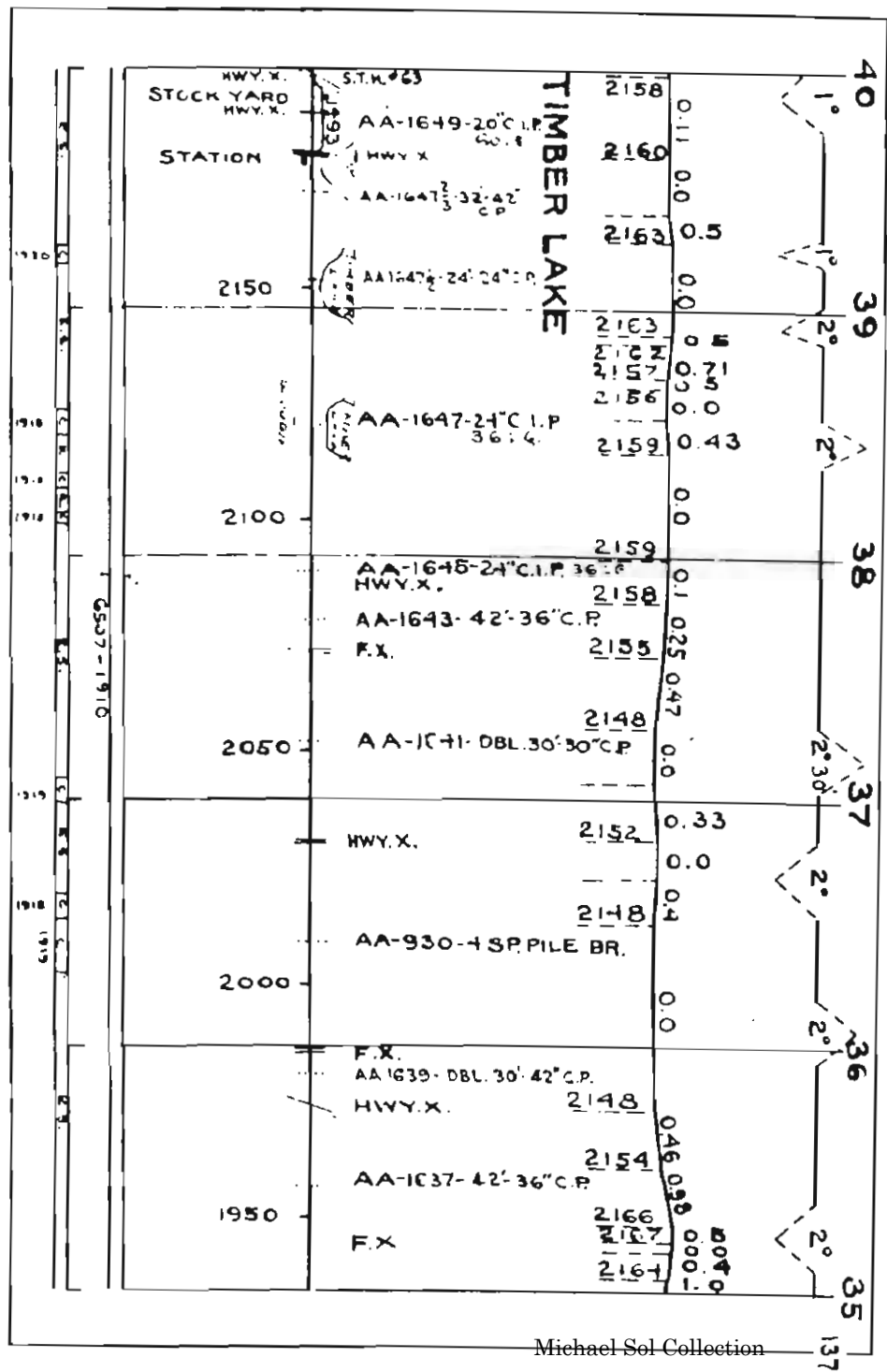
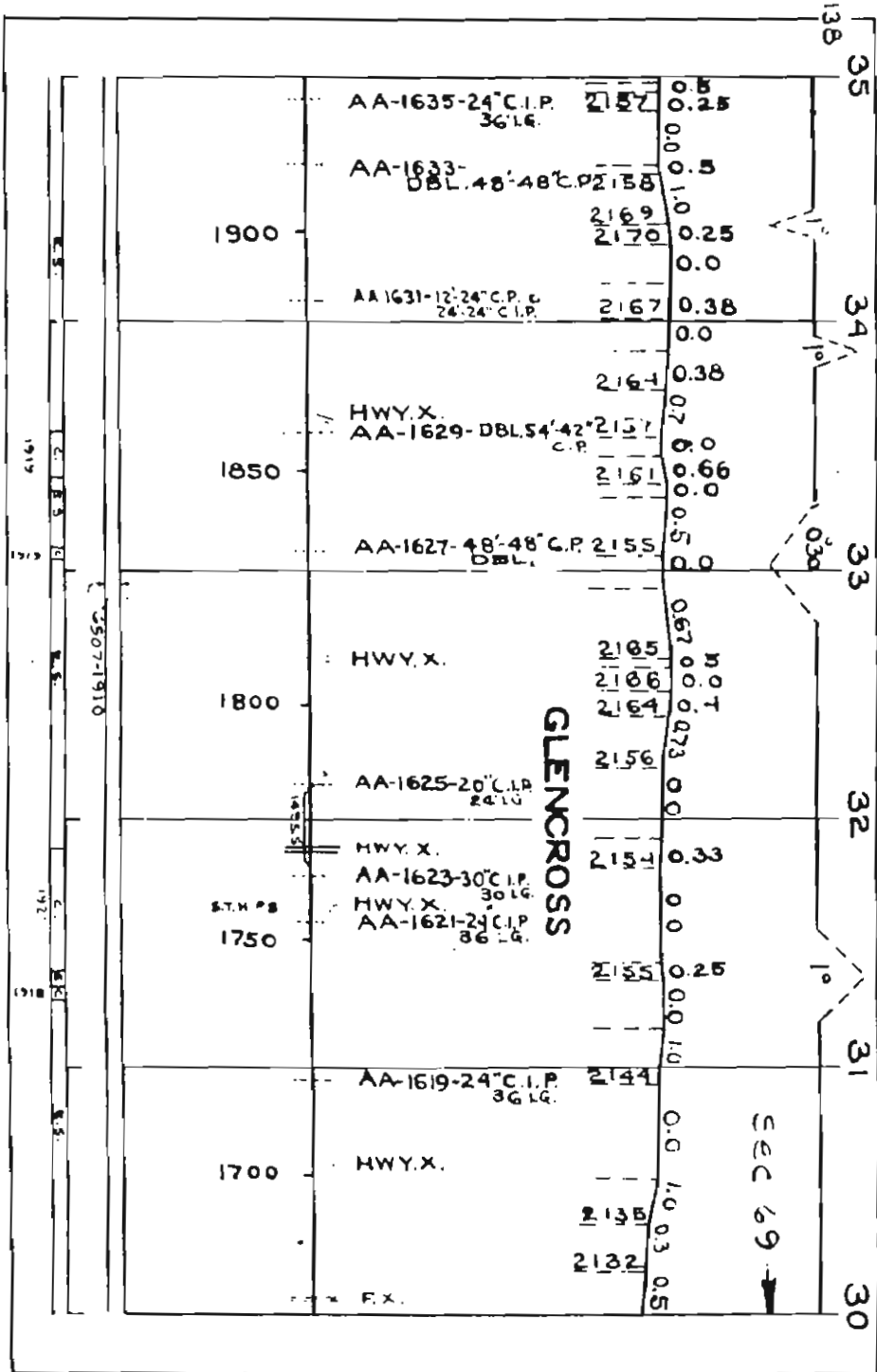

MOREAU JCT. TO ISABEL

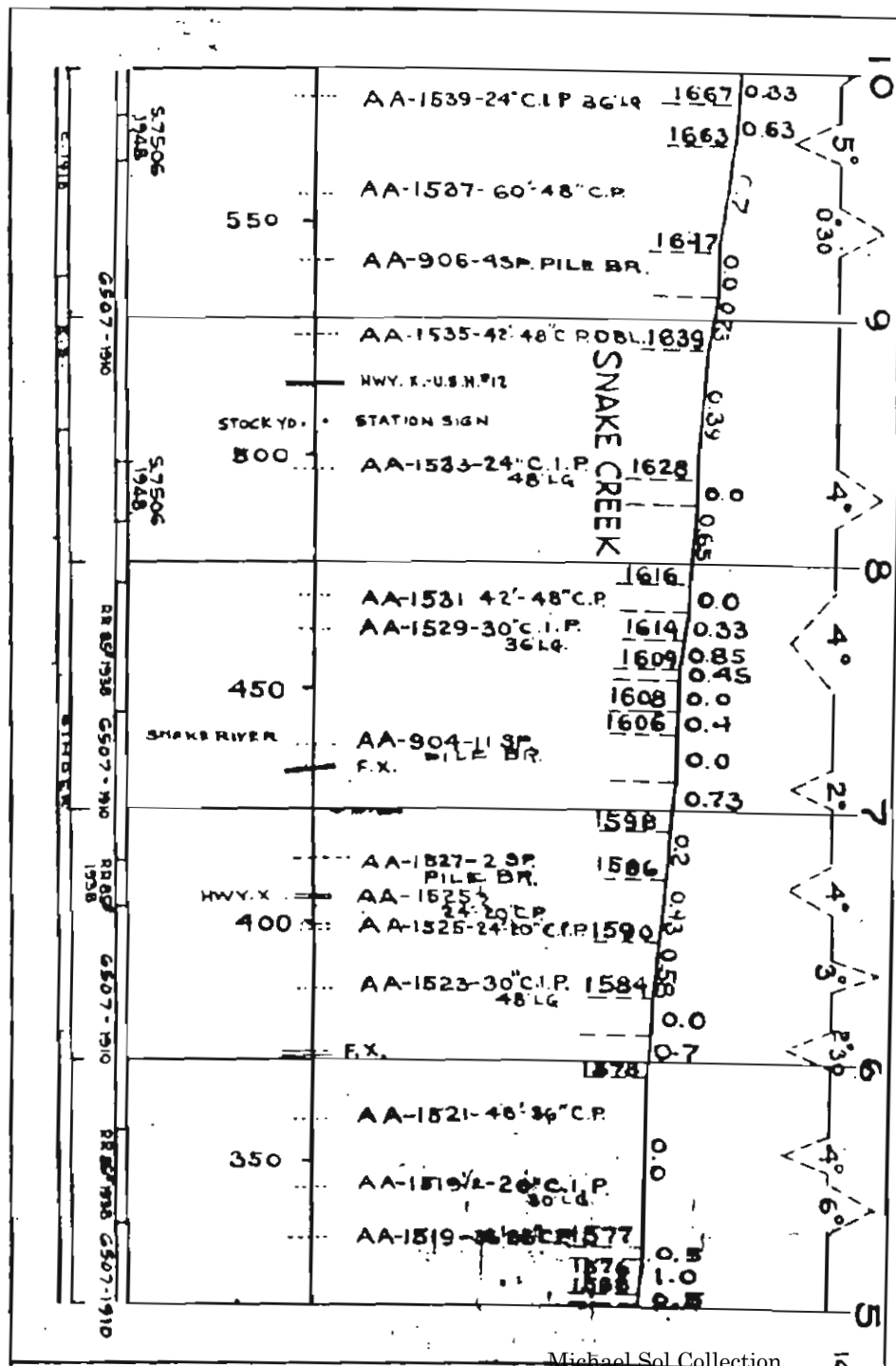
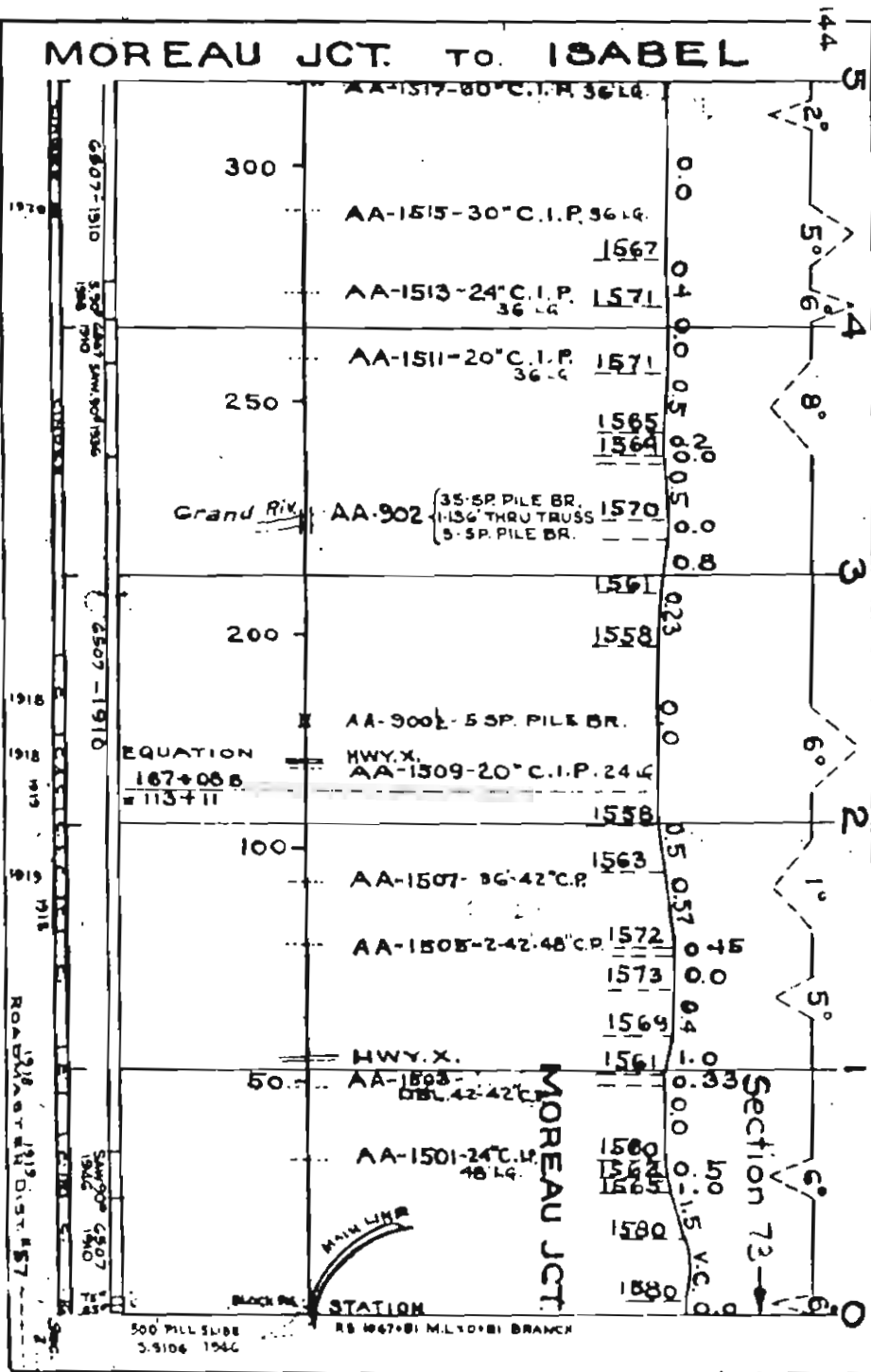

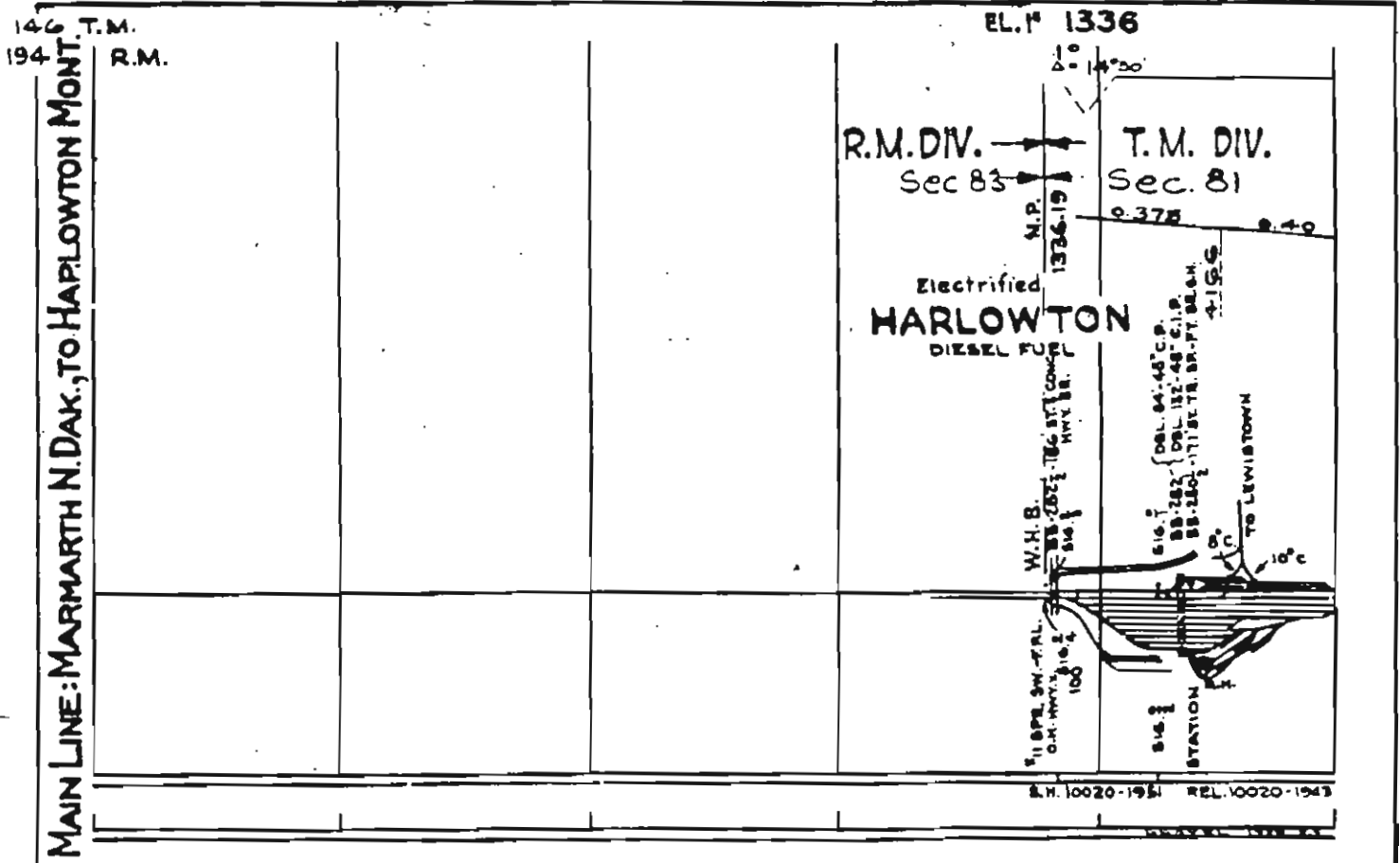
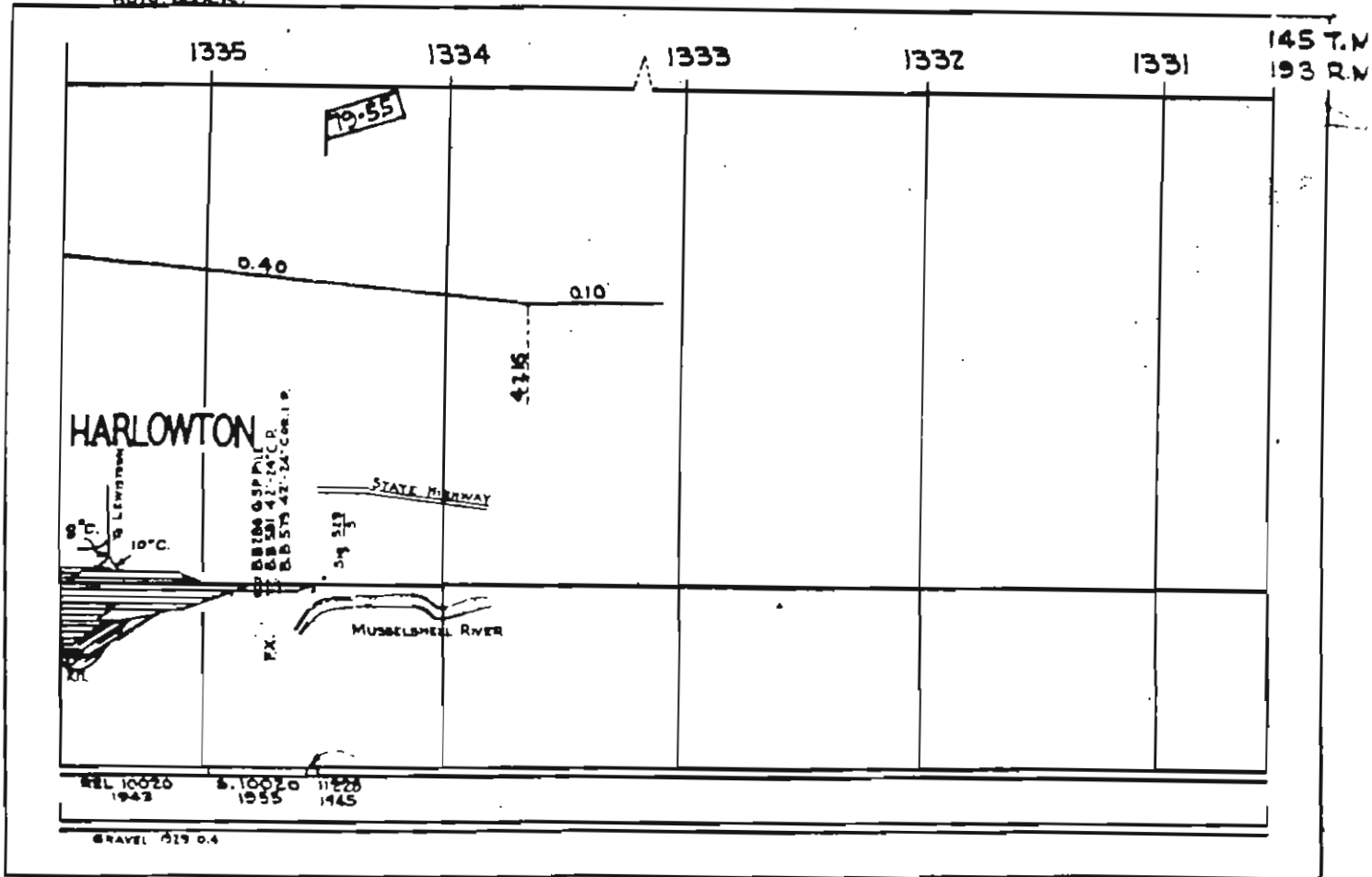

1335

1334

EL. 1/2 1333

1332

1331

147

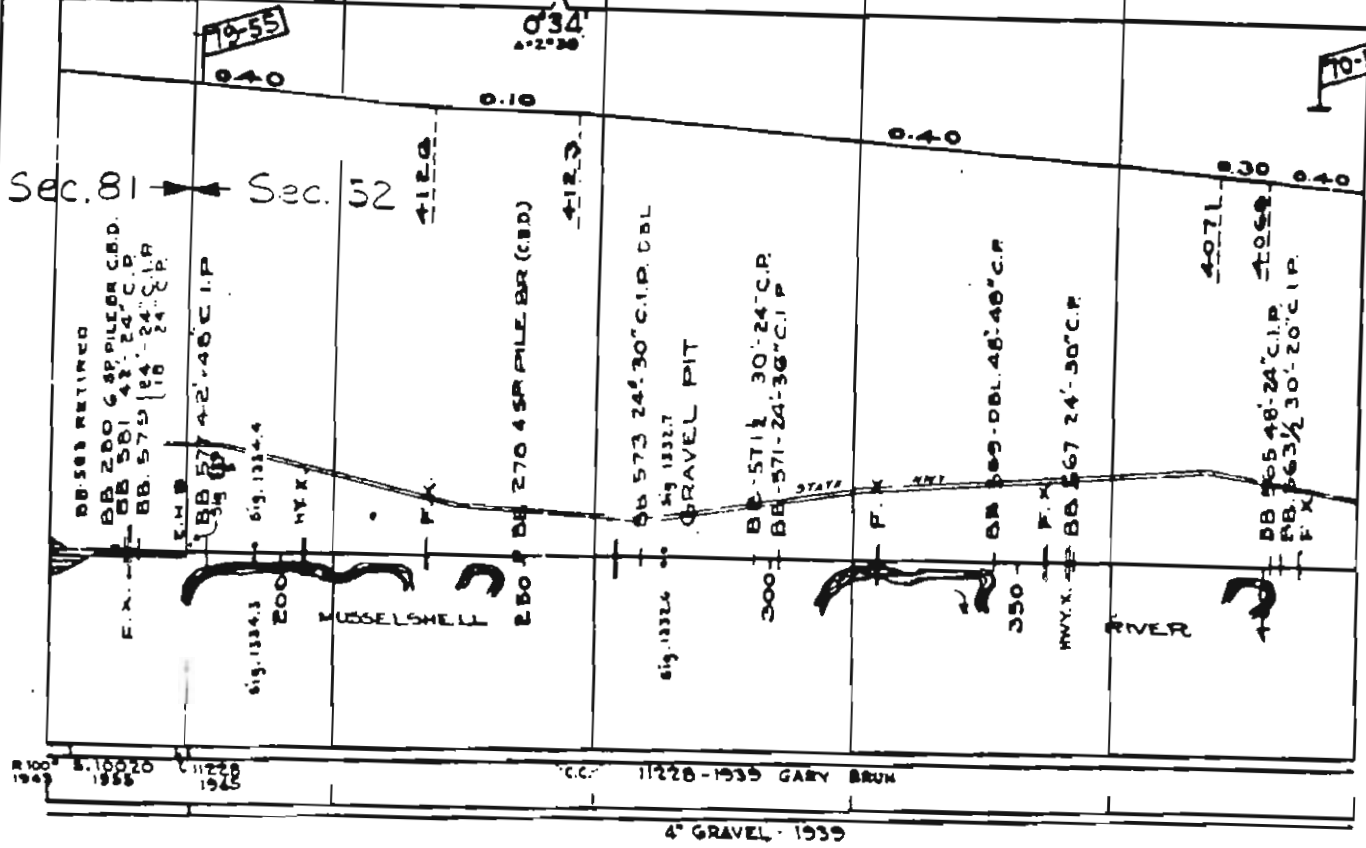

148 1330

1329

1328

1327

1326

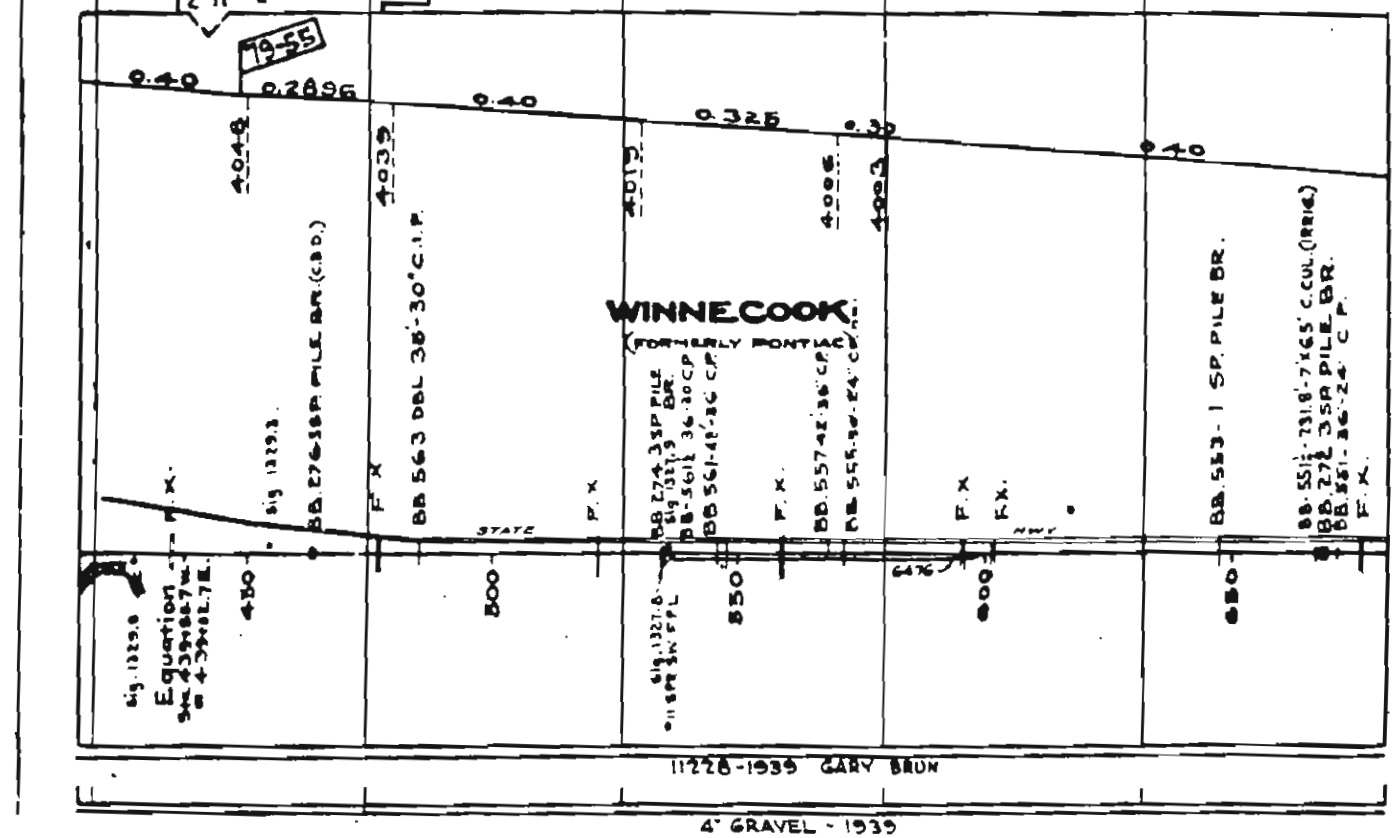

AUTOMATIC BLOCK SYSTEM

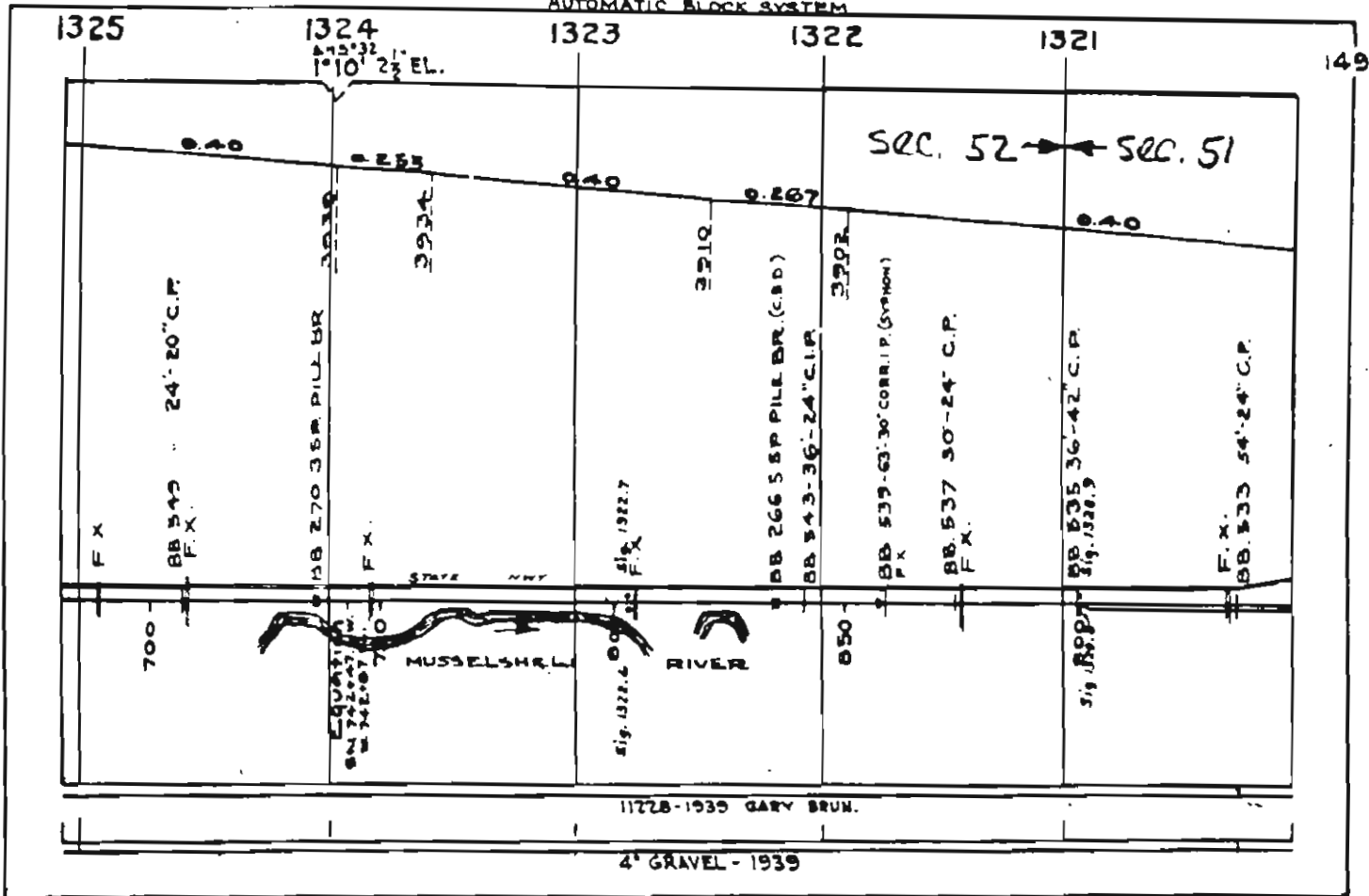

AUTOMATIC BLOCK SYSTEM

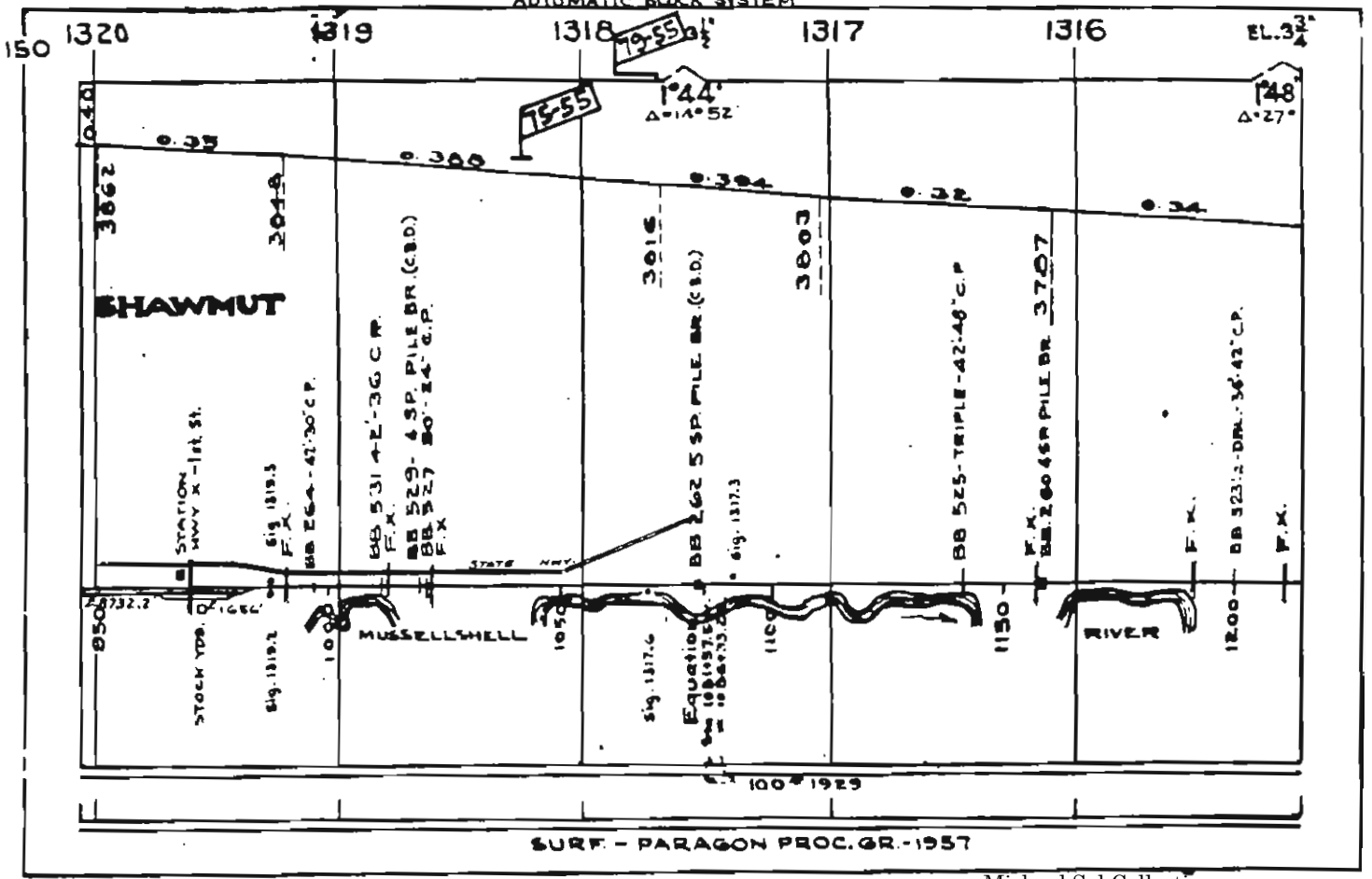

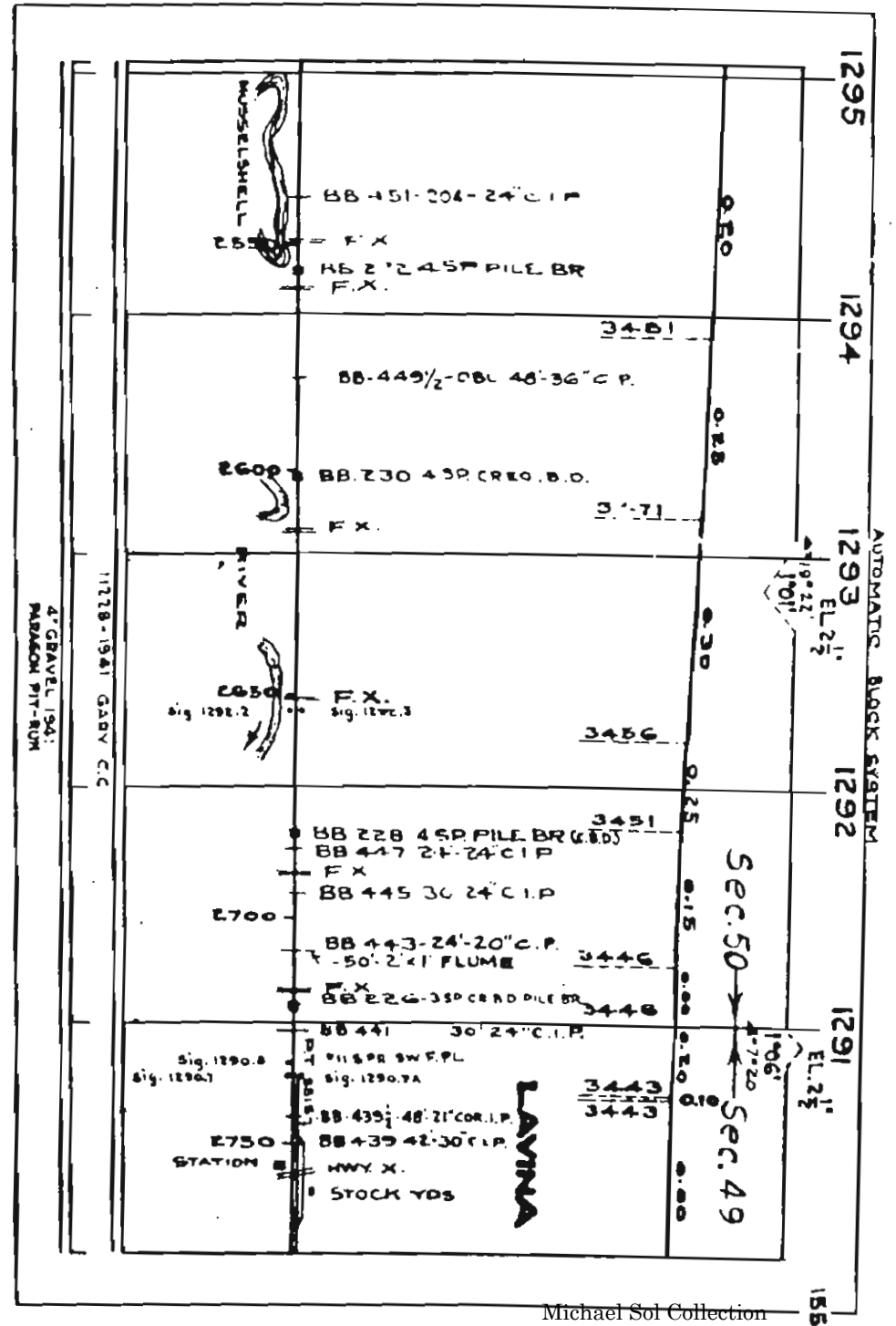
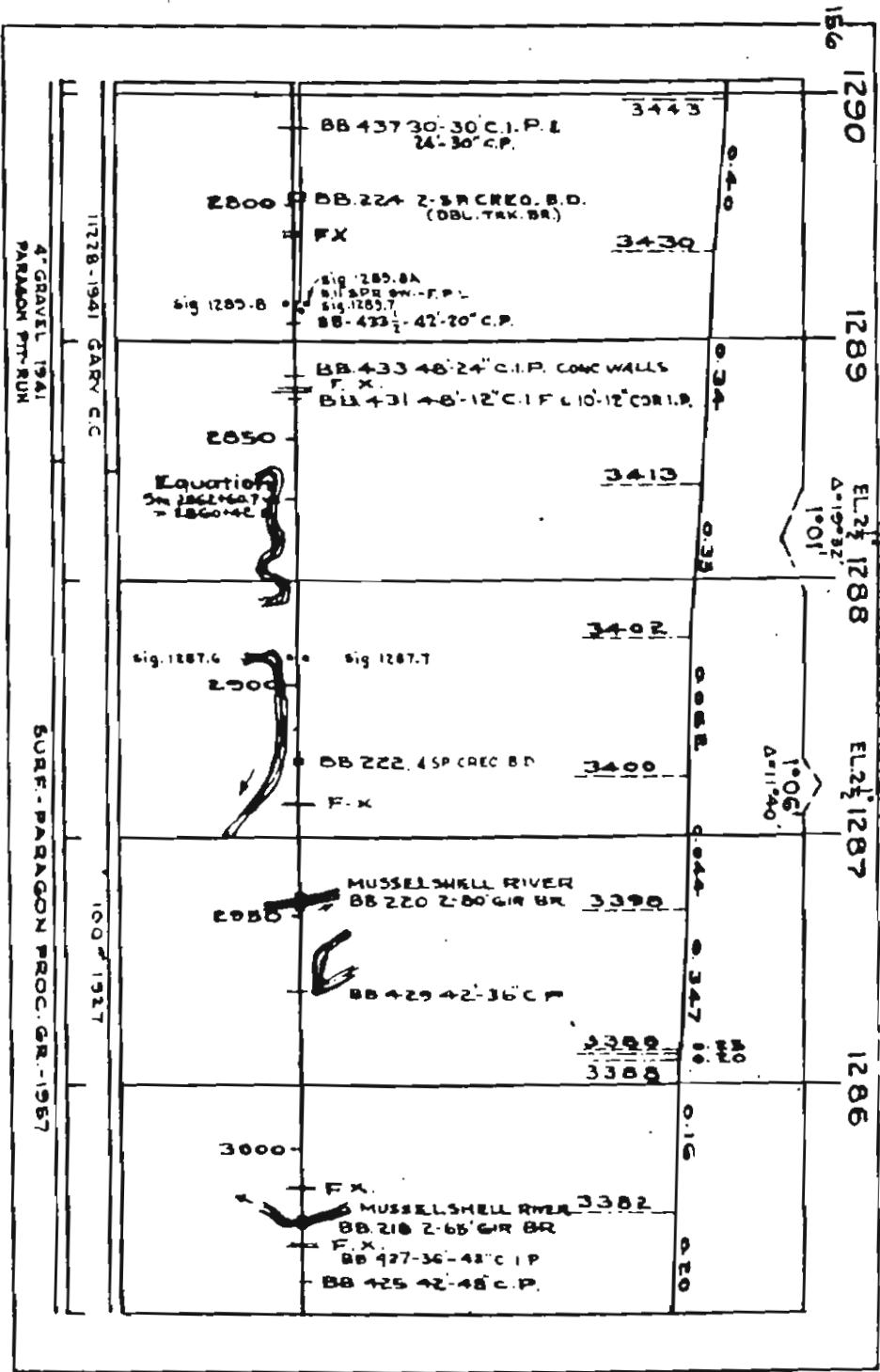

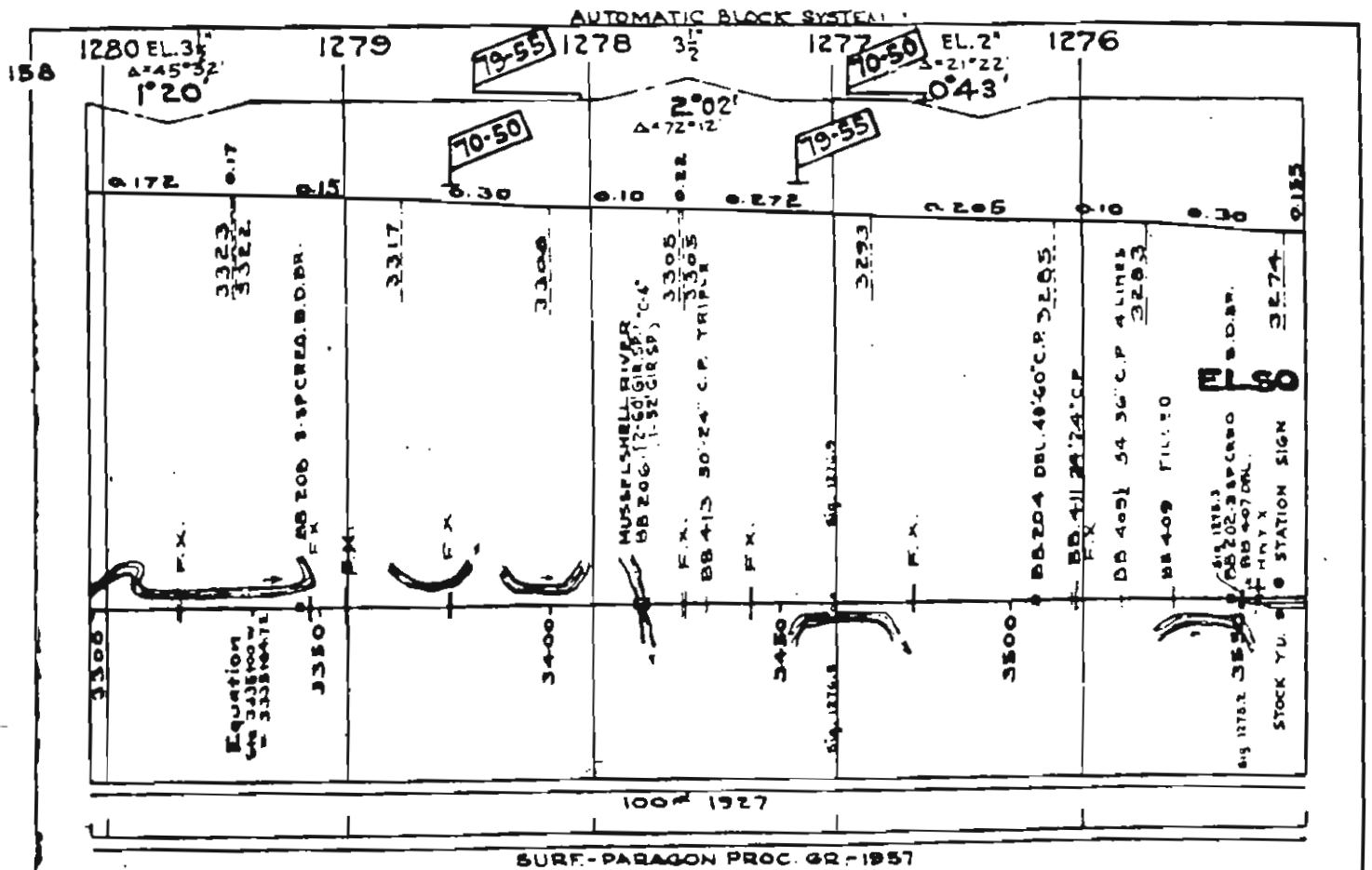
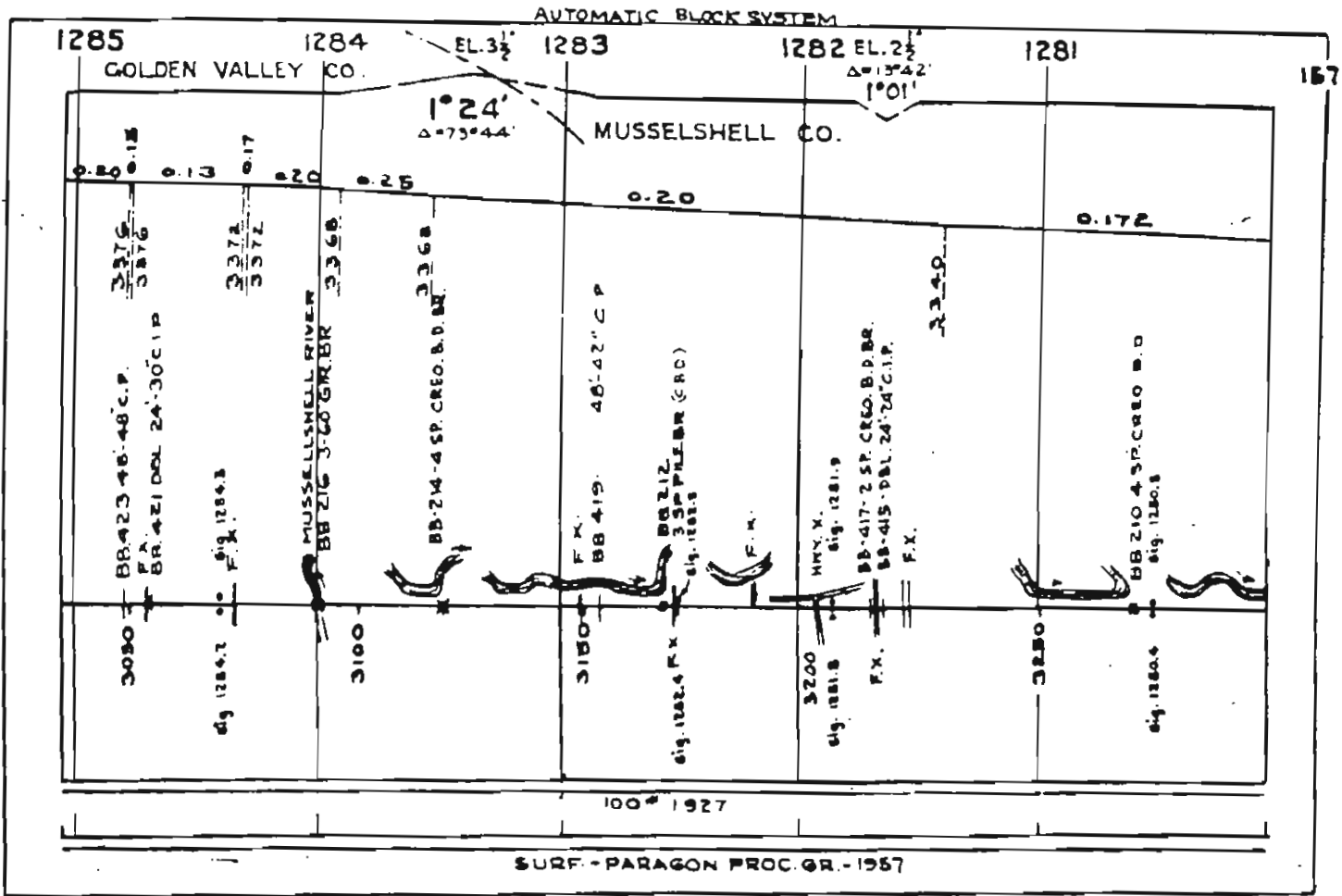

AUTOMATIC BLOCK SYSTEM

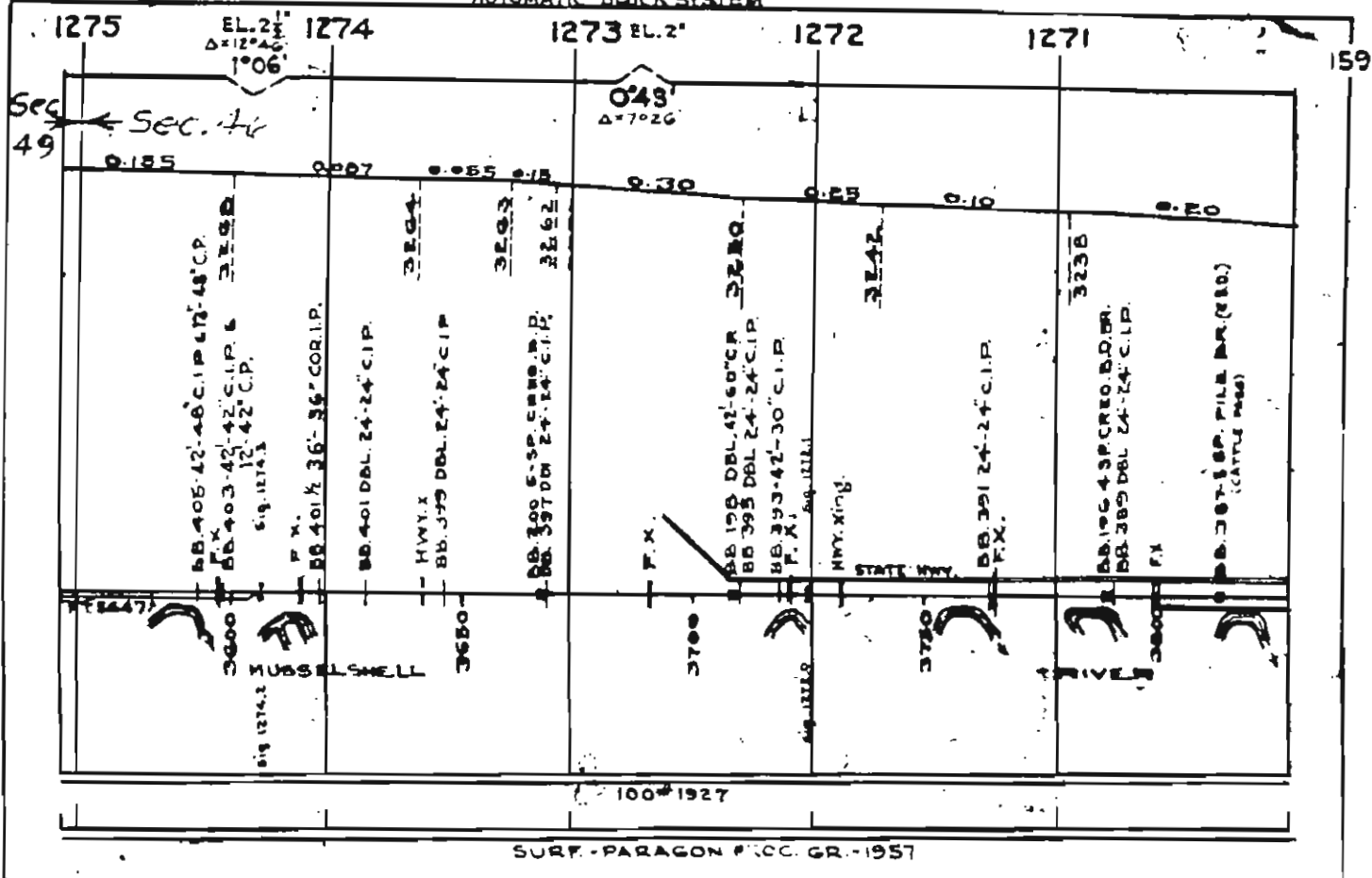

SURF - PARAGON PROC. GR. - 1957

AUTOMATIC BLOCK SYSTEM

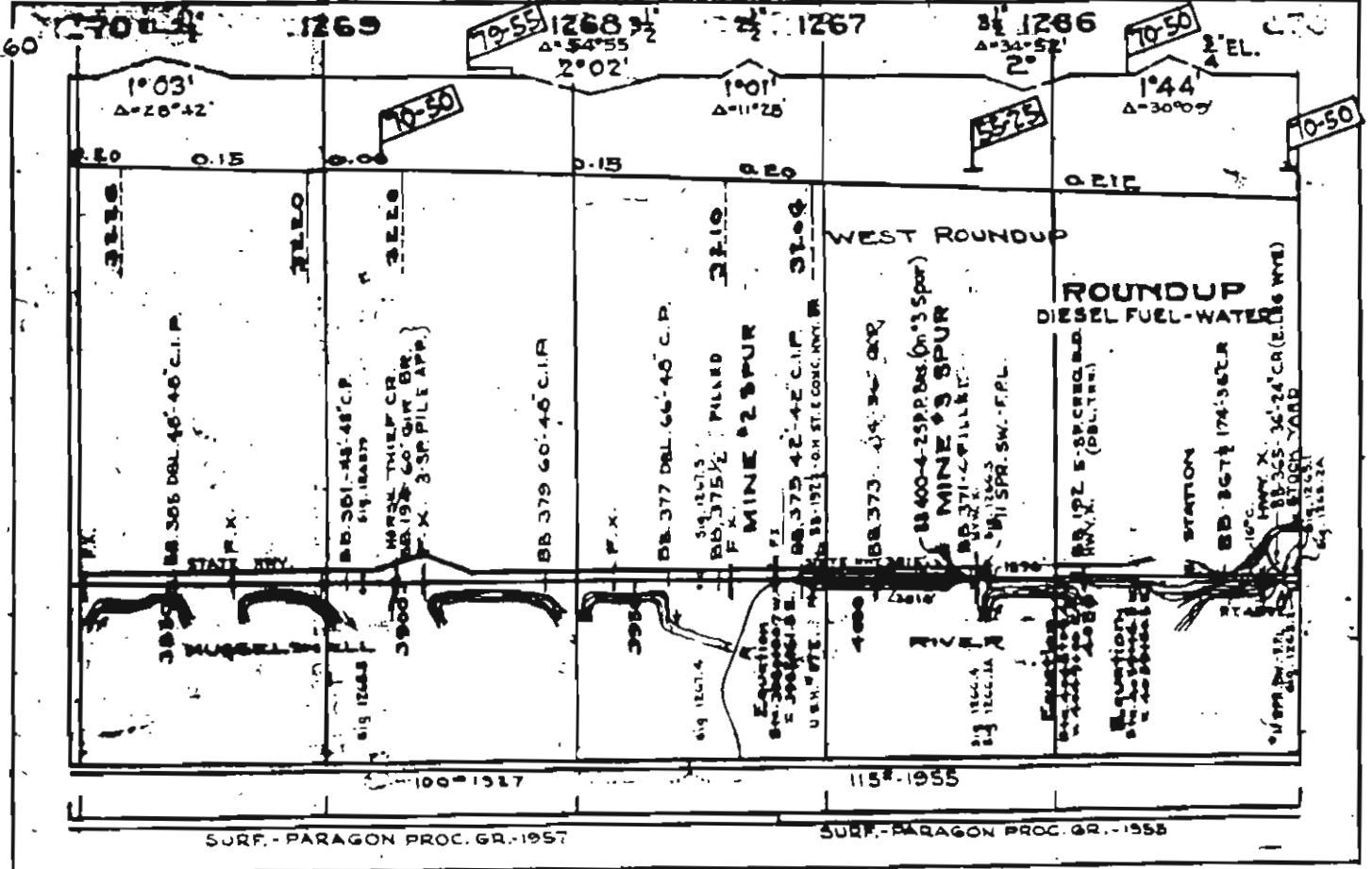

SURF - PARAGON PROC. GR. - 1957

SURF - PARAGON PROC. GR. - 1955

AUTOMATIC BLOCK SYSTEM

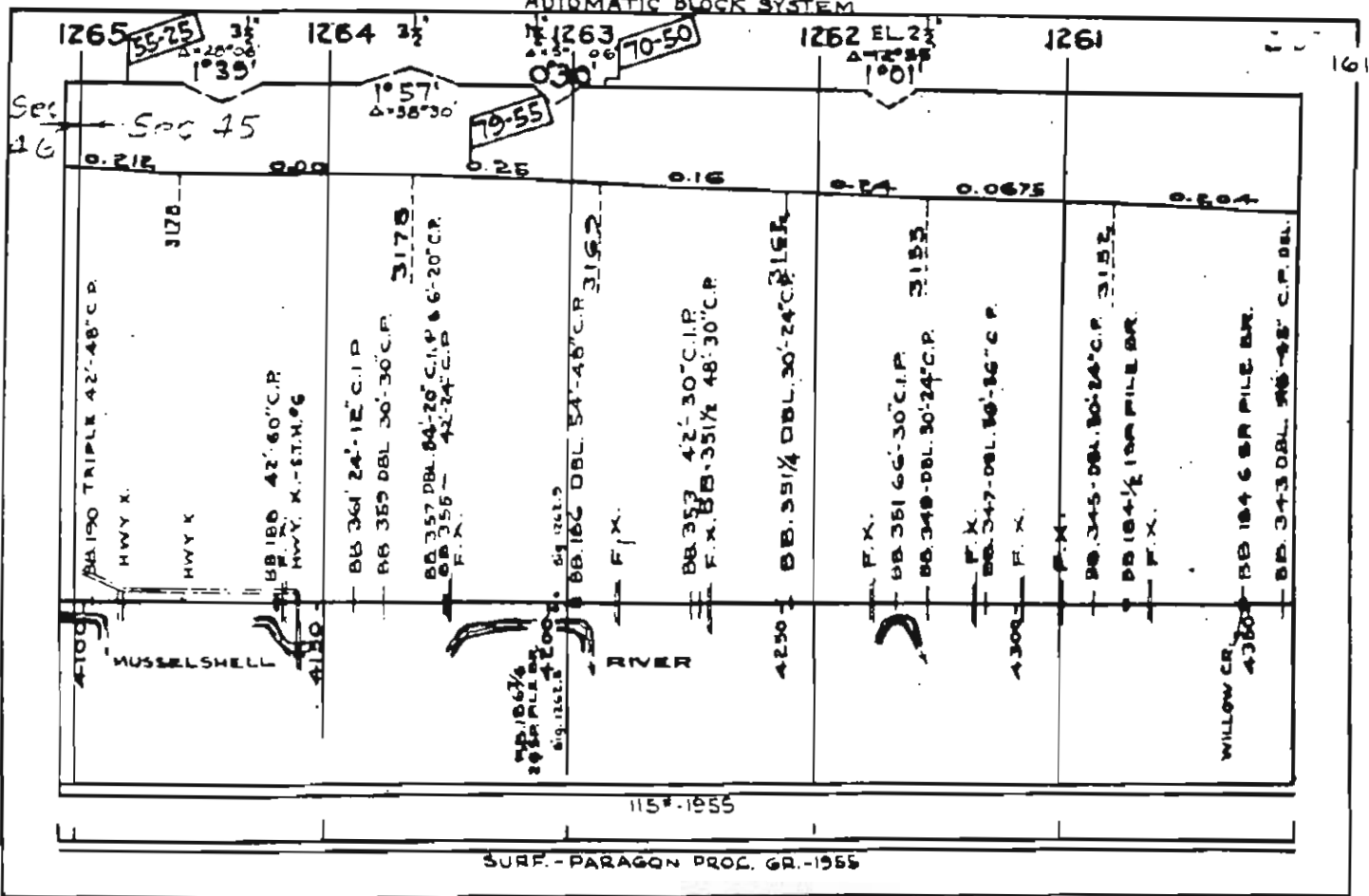

AUTOMATIC BLOCK SYSTEM

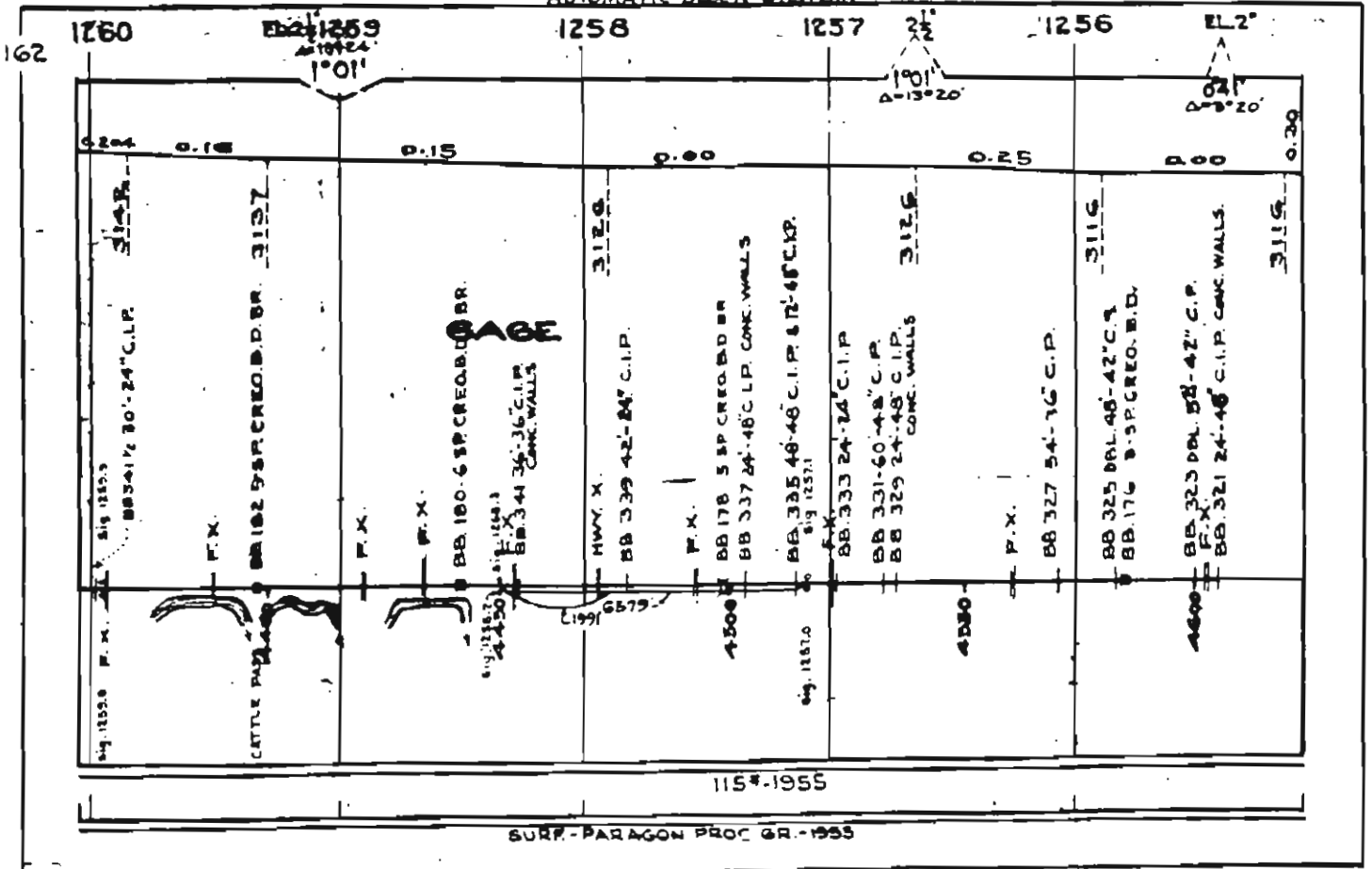

AUTOMATIC BLOCK SYSTEM

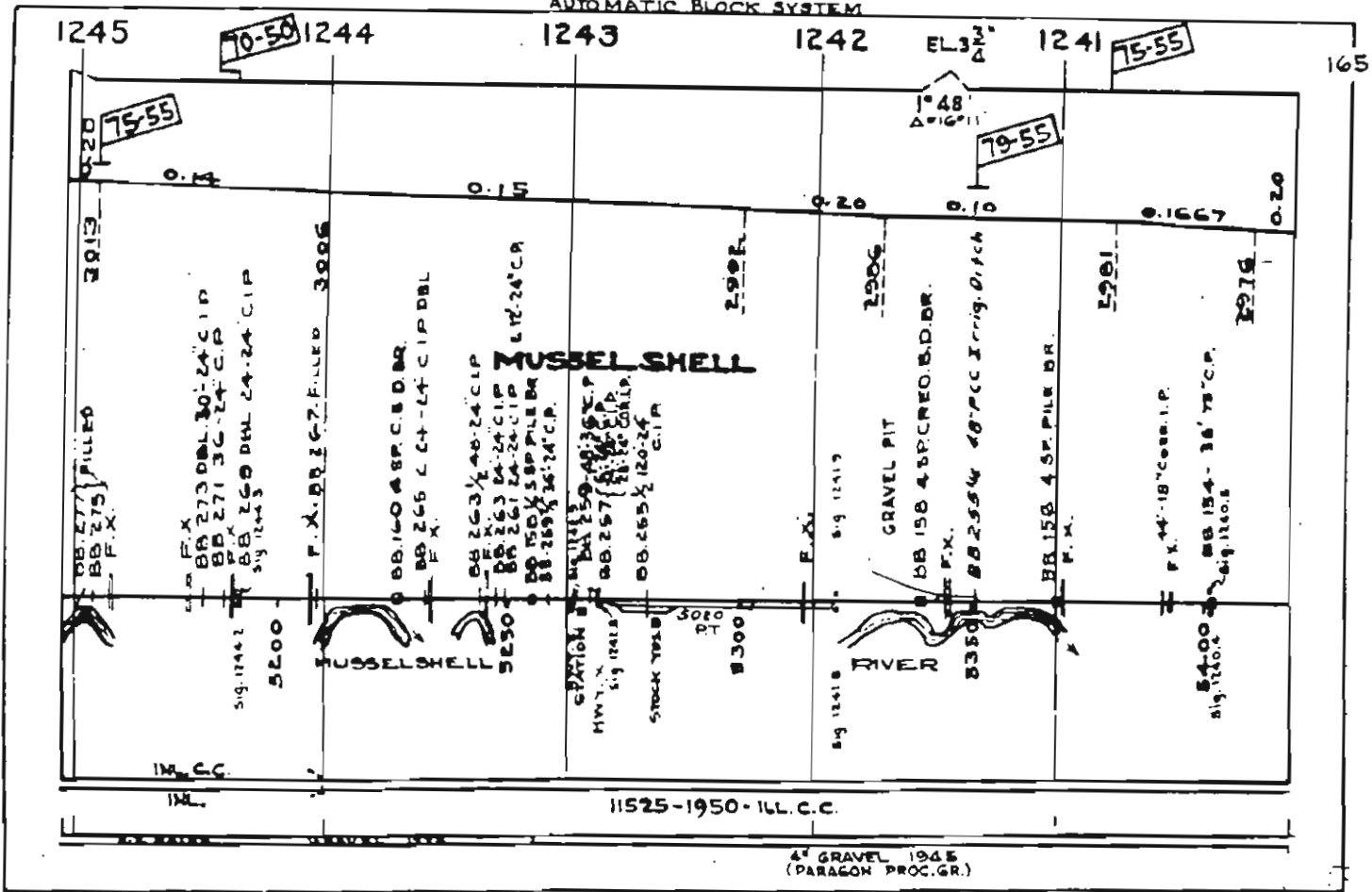

AUTOMATIC BLOCK SYSTEM

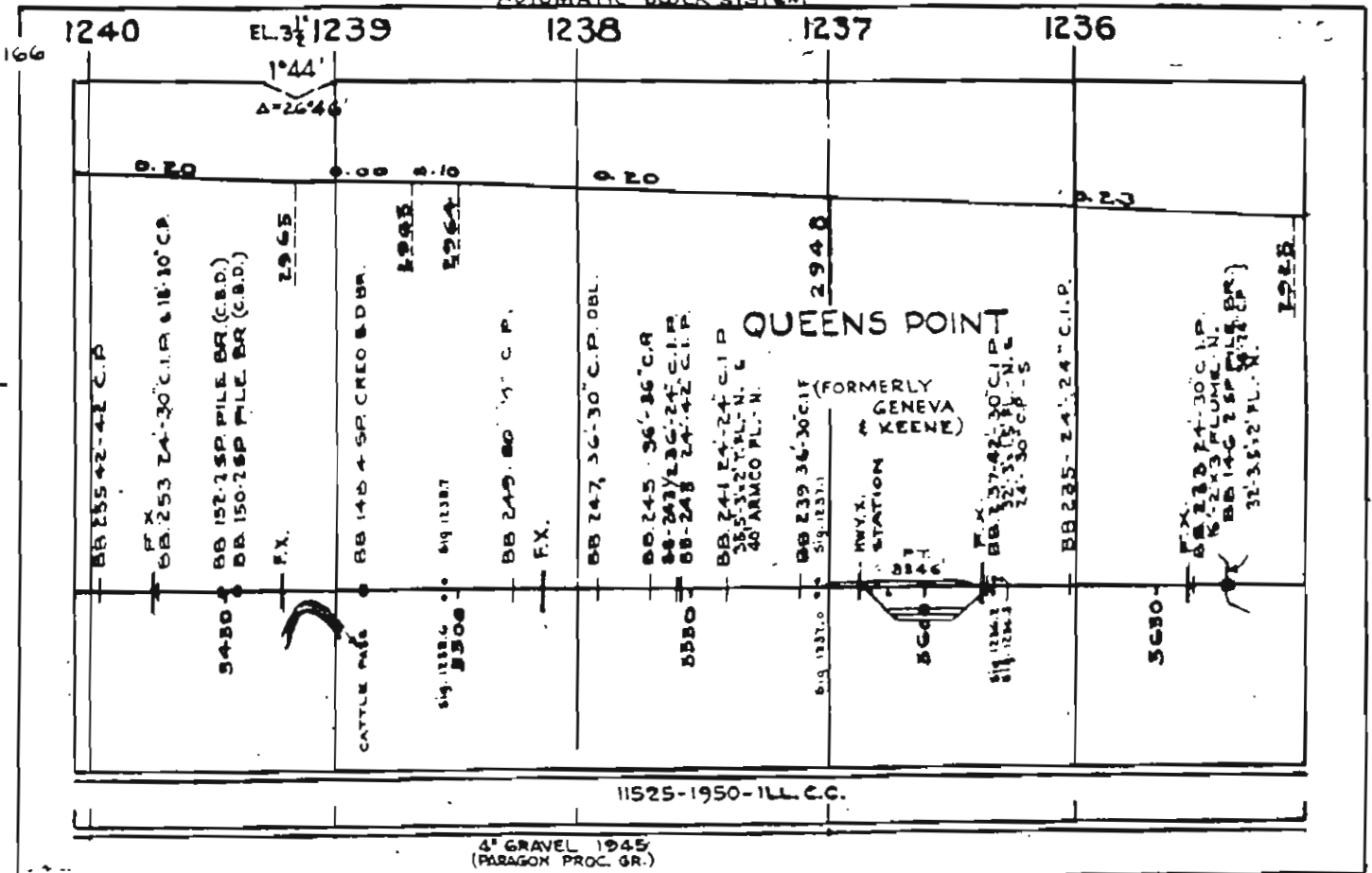

AUTOMATIC BLOCK SYSTEM

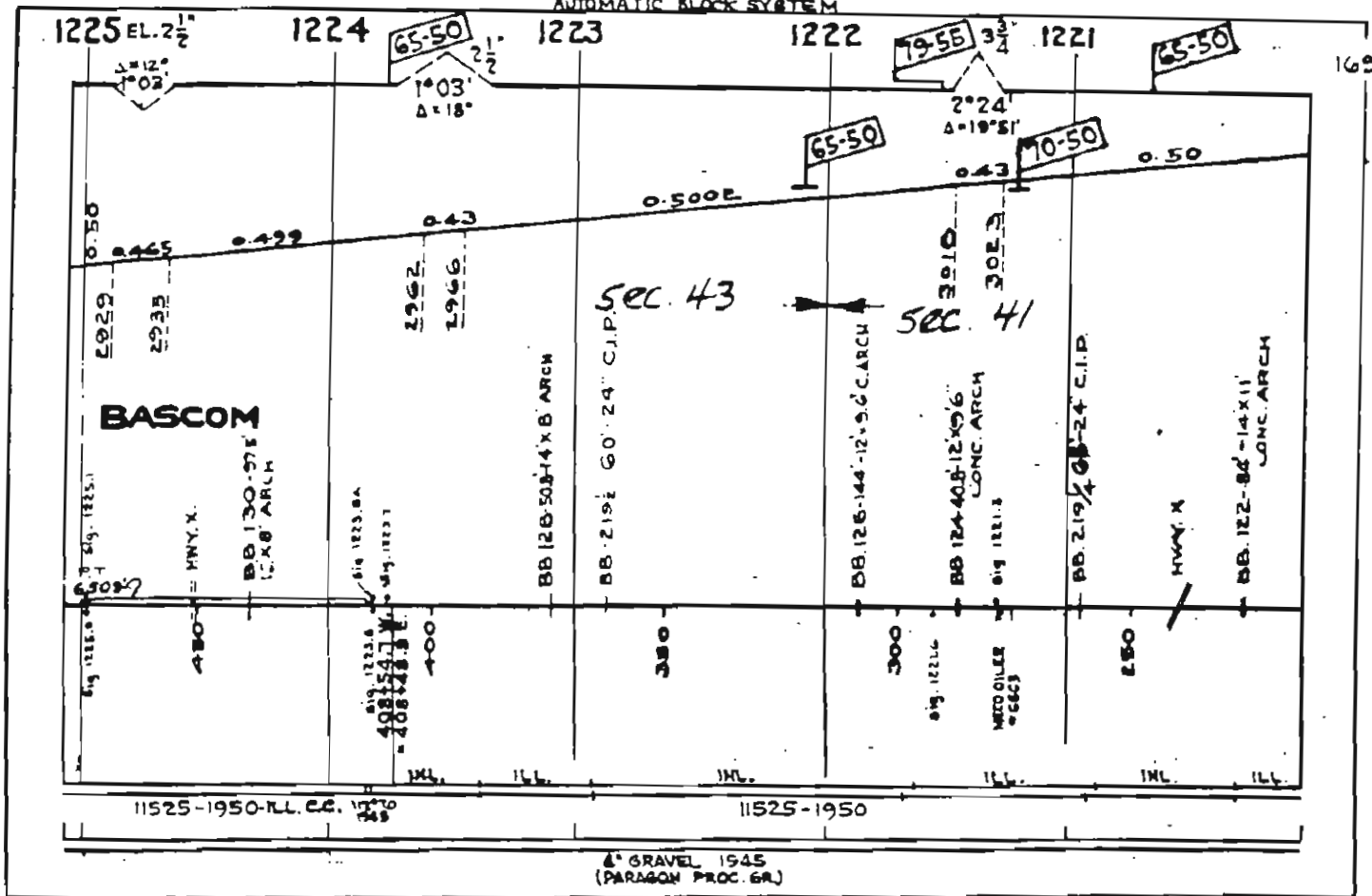

AUTOMATIC BLOCK SYSTEM

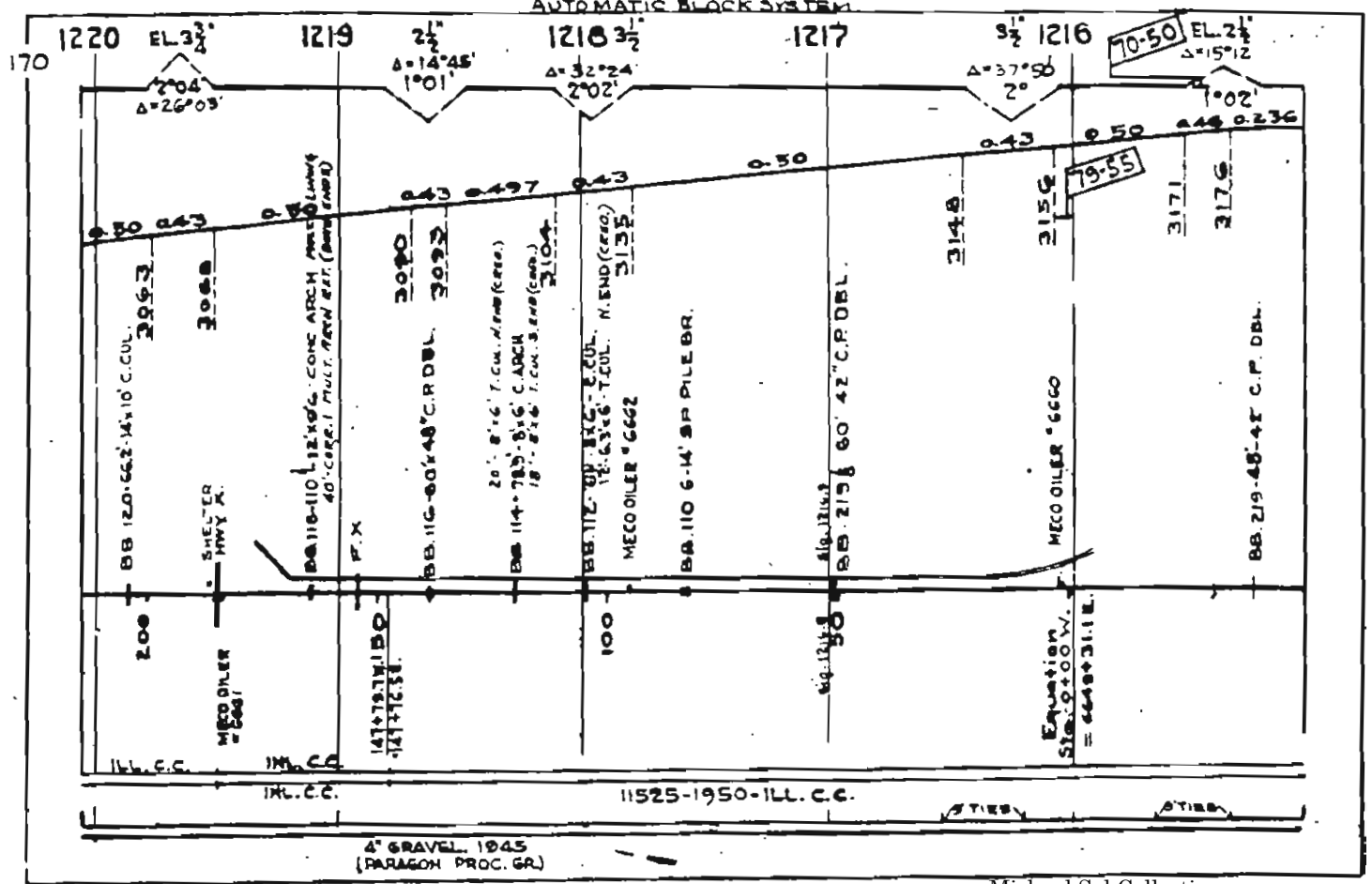

AUTOMATIC BLOCK SYSTEM

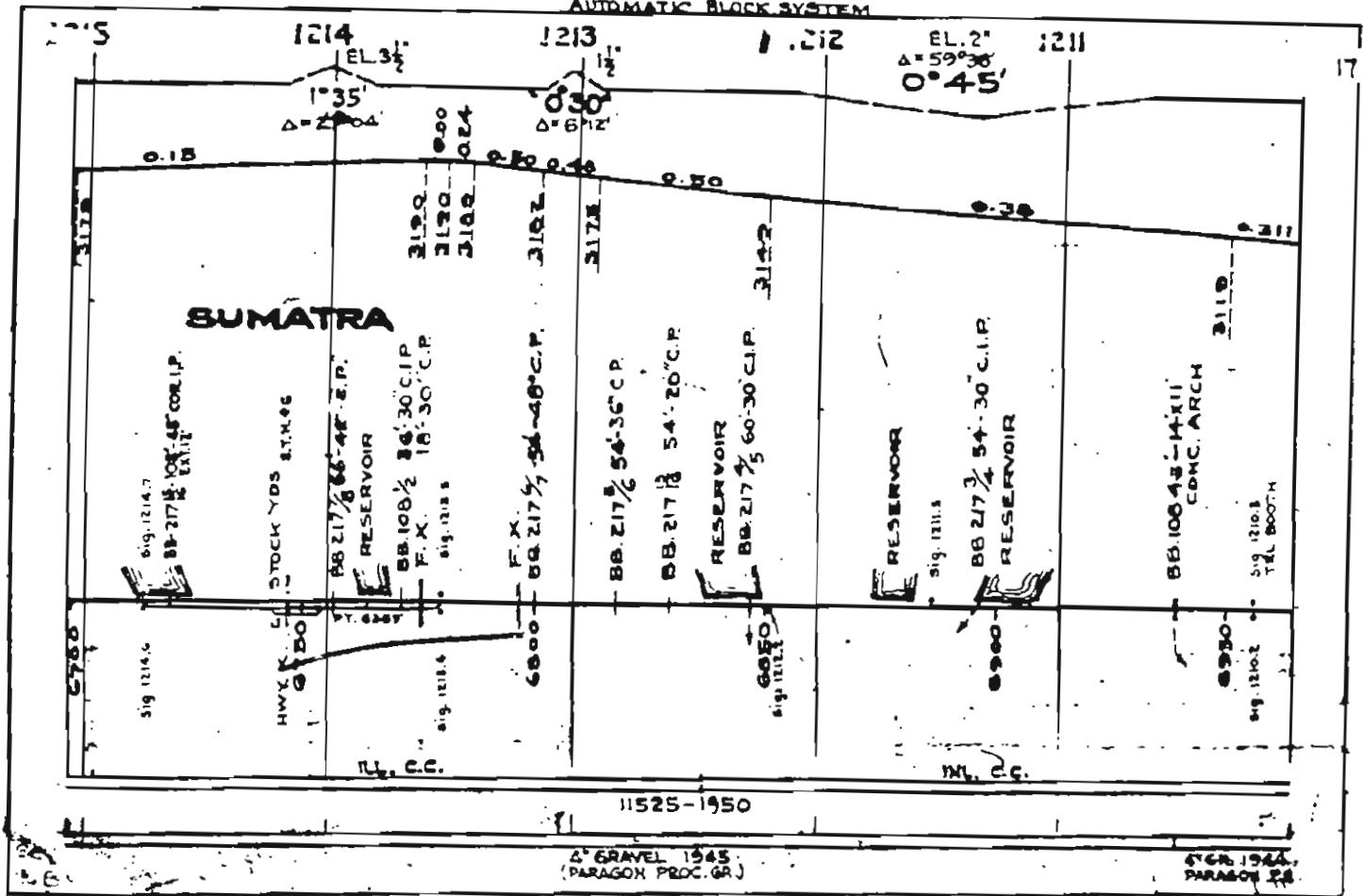

4" GRAVEL 1945
(PARAGON PROC. GR.)

4" GR. 1944
PARAGON P.S.

AUTOMATIC BLOCK SYSTEM

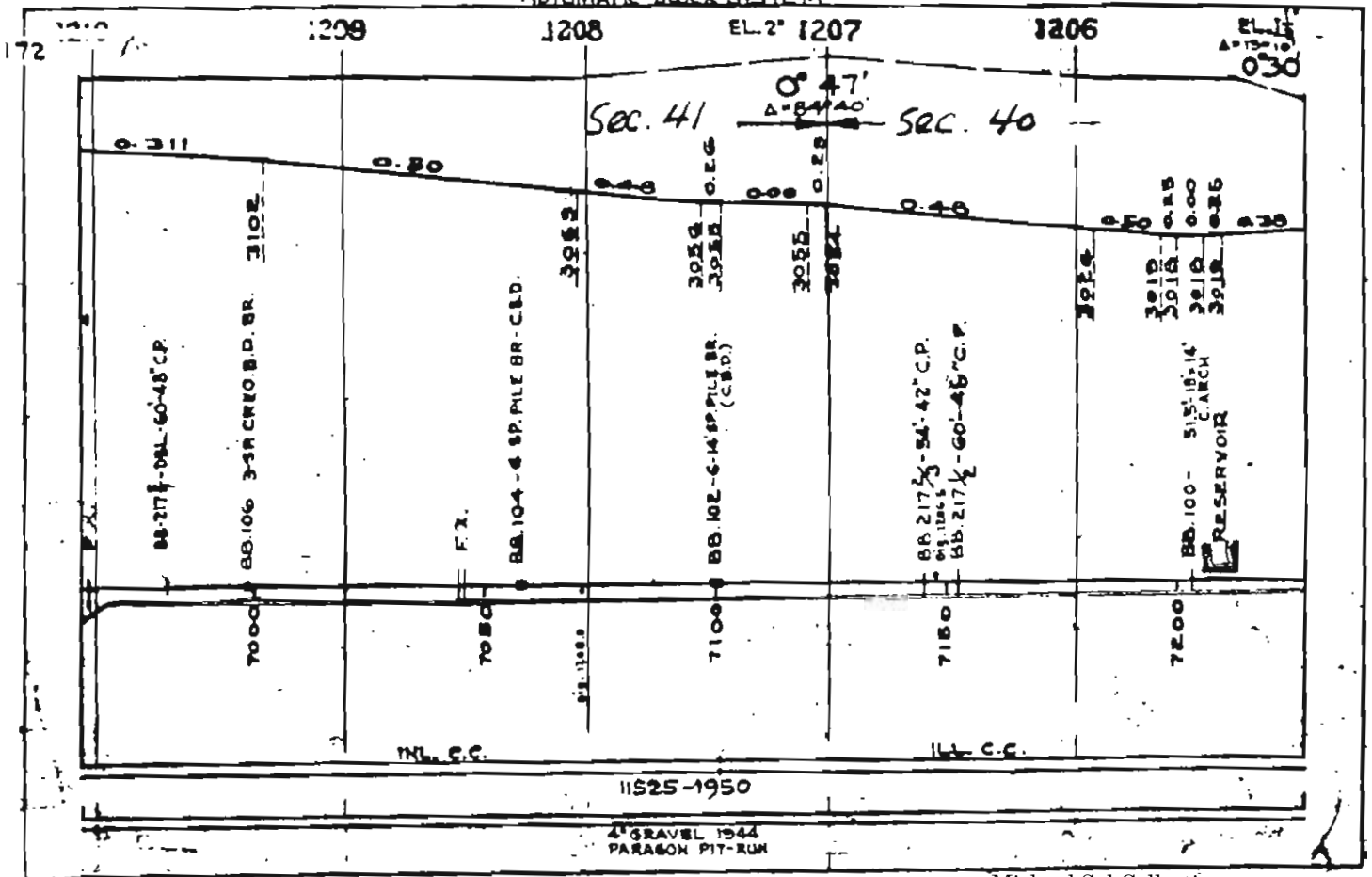

4" GRAVEL 1944
PARAGON PIT-RUM

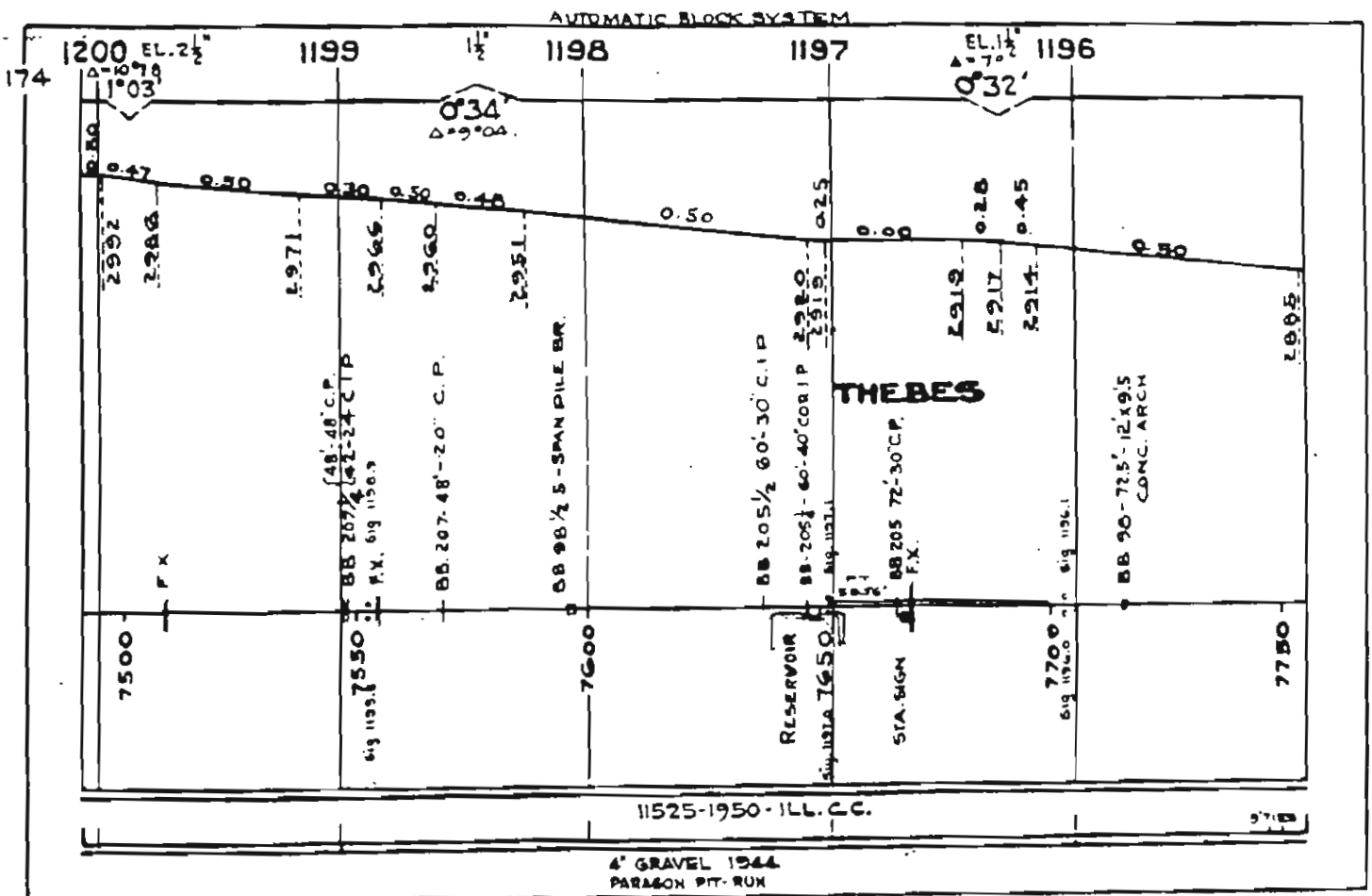
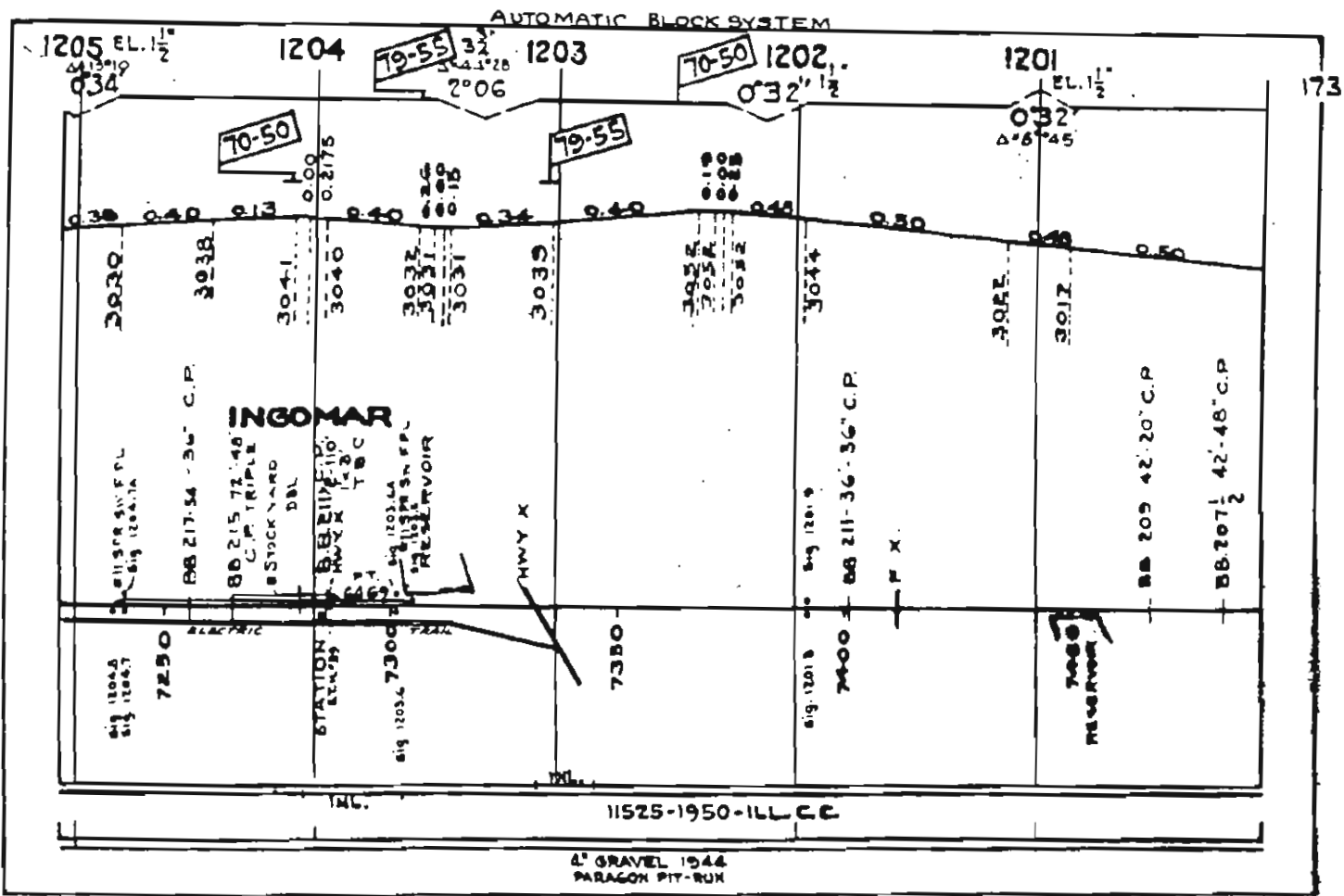

AUTOMATIC BLOCK SYSTEM

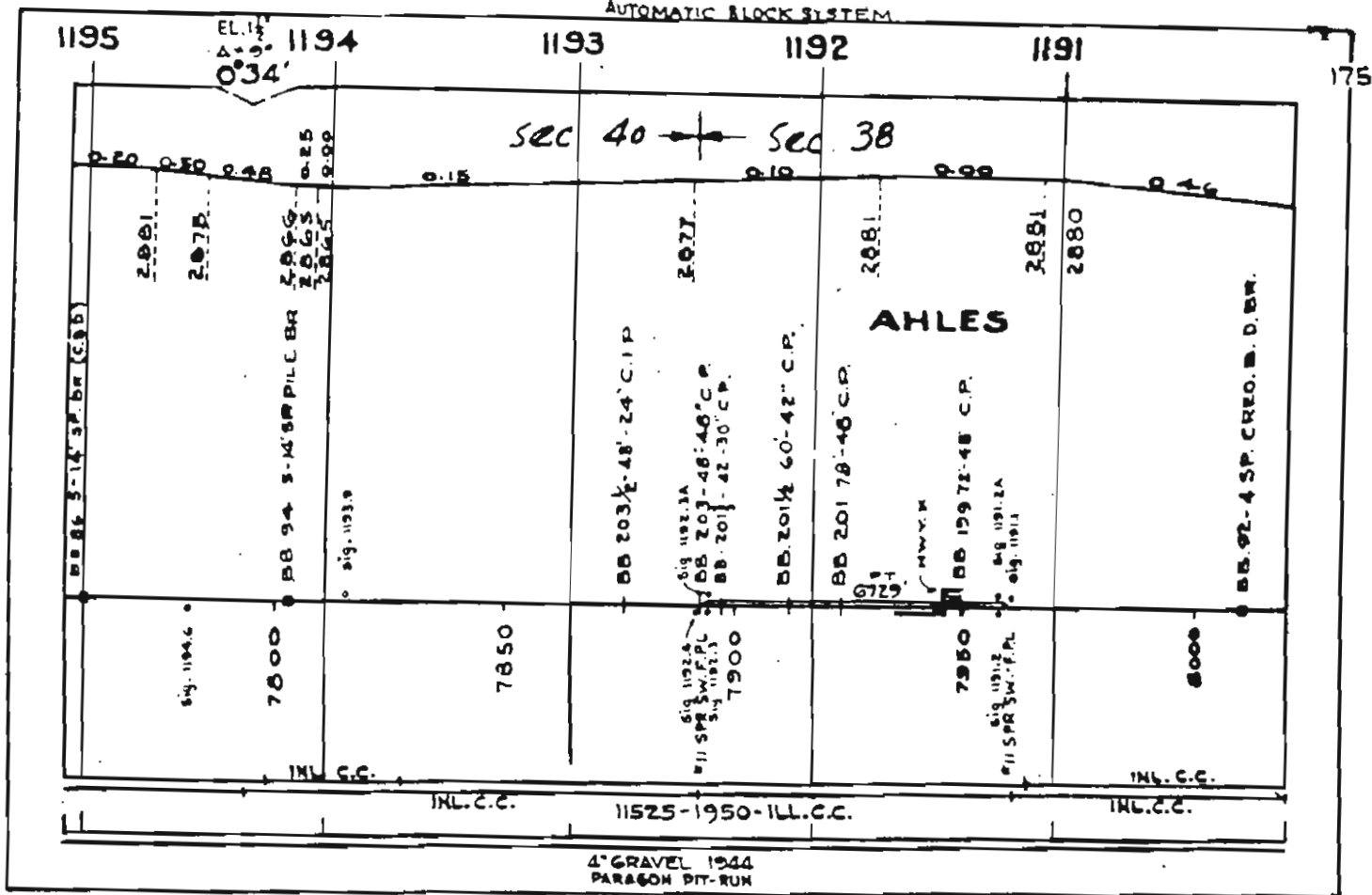

AUTOMATIC BLOCK SYSTEM

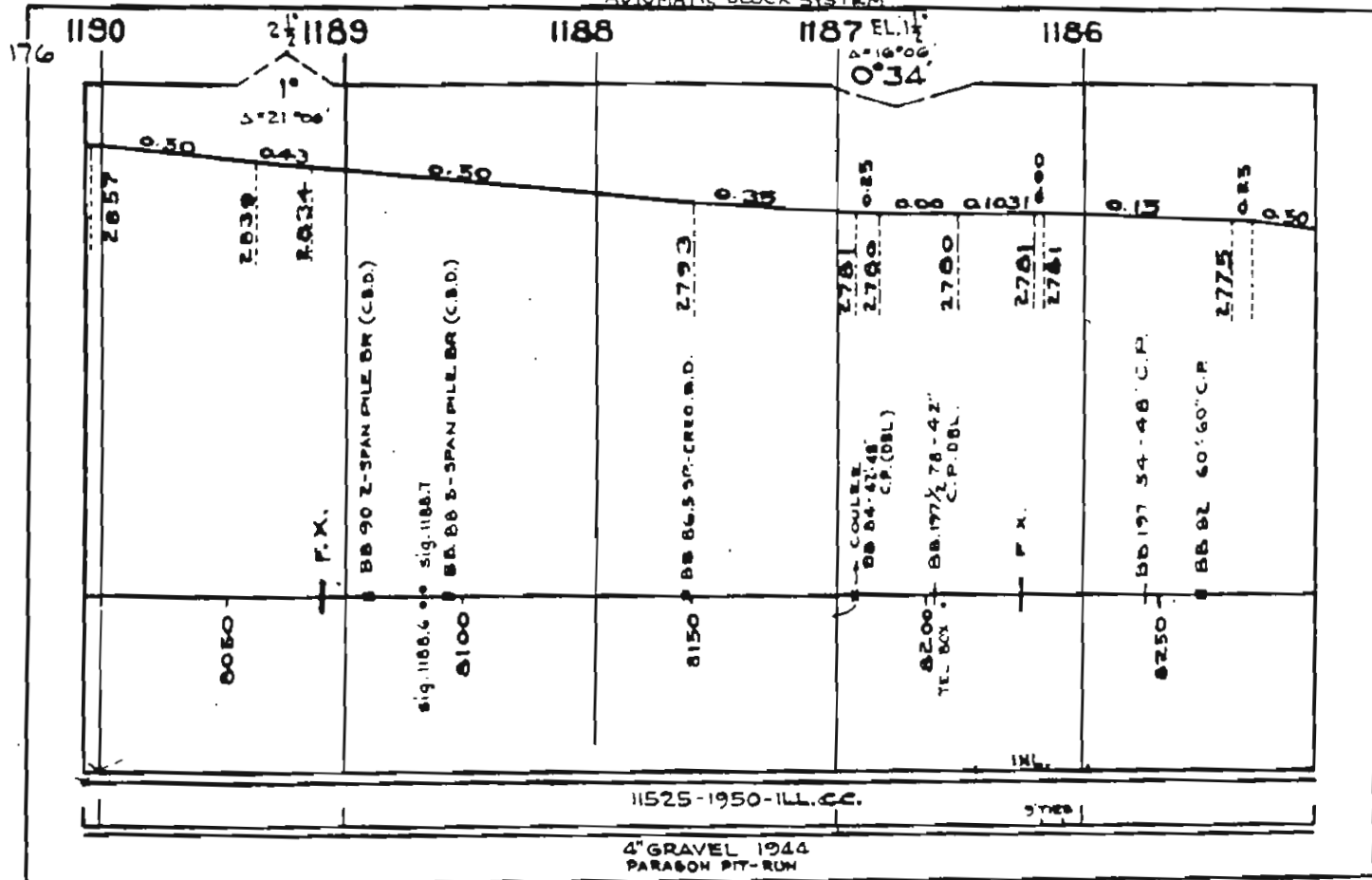

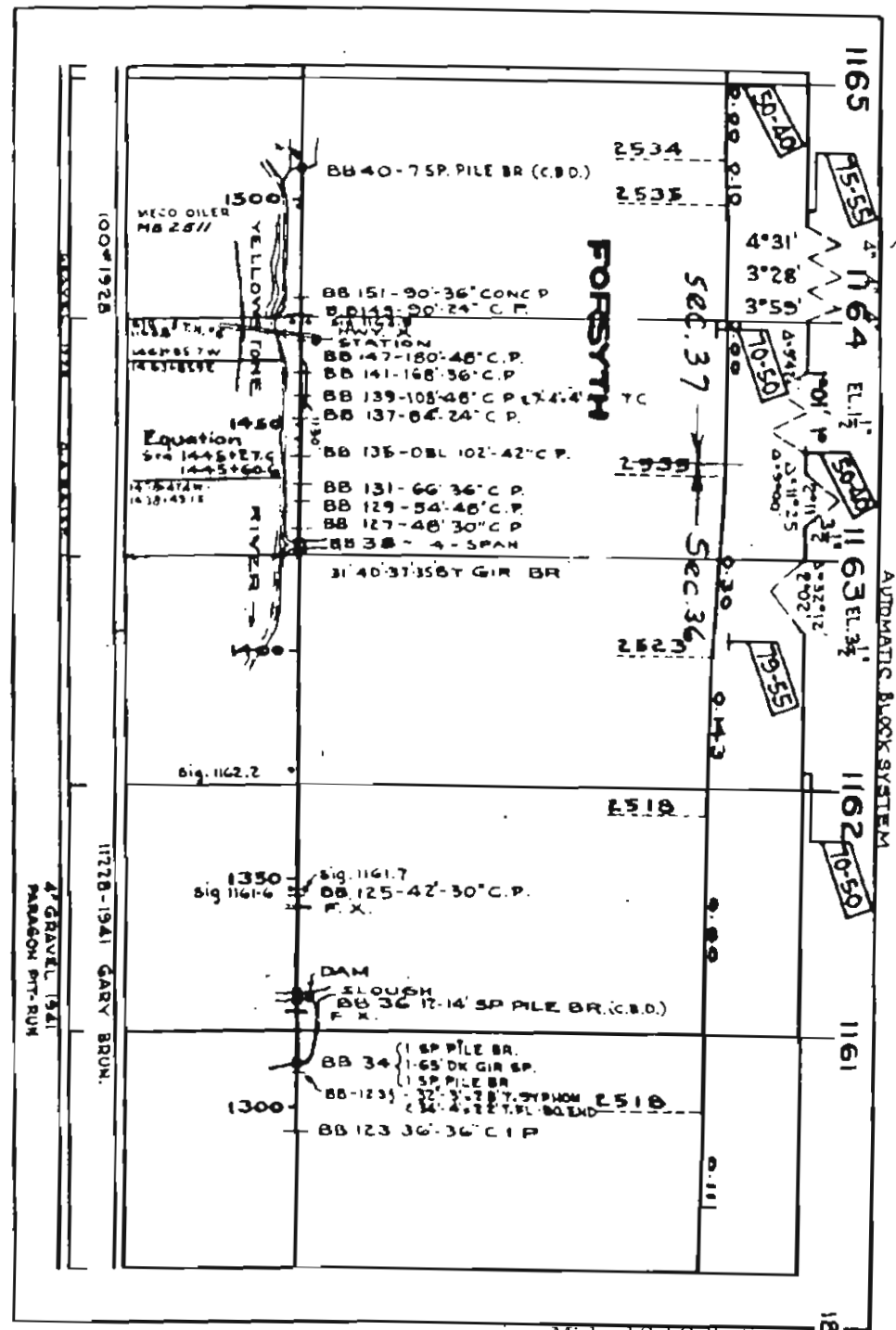
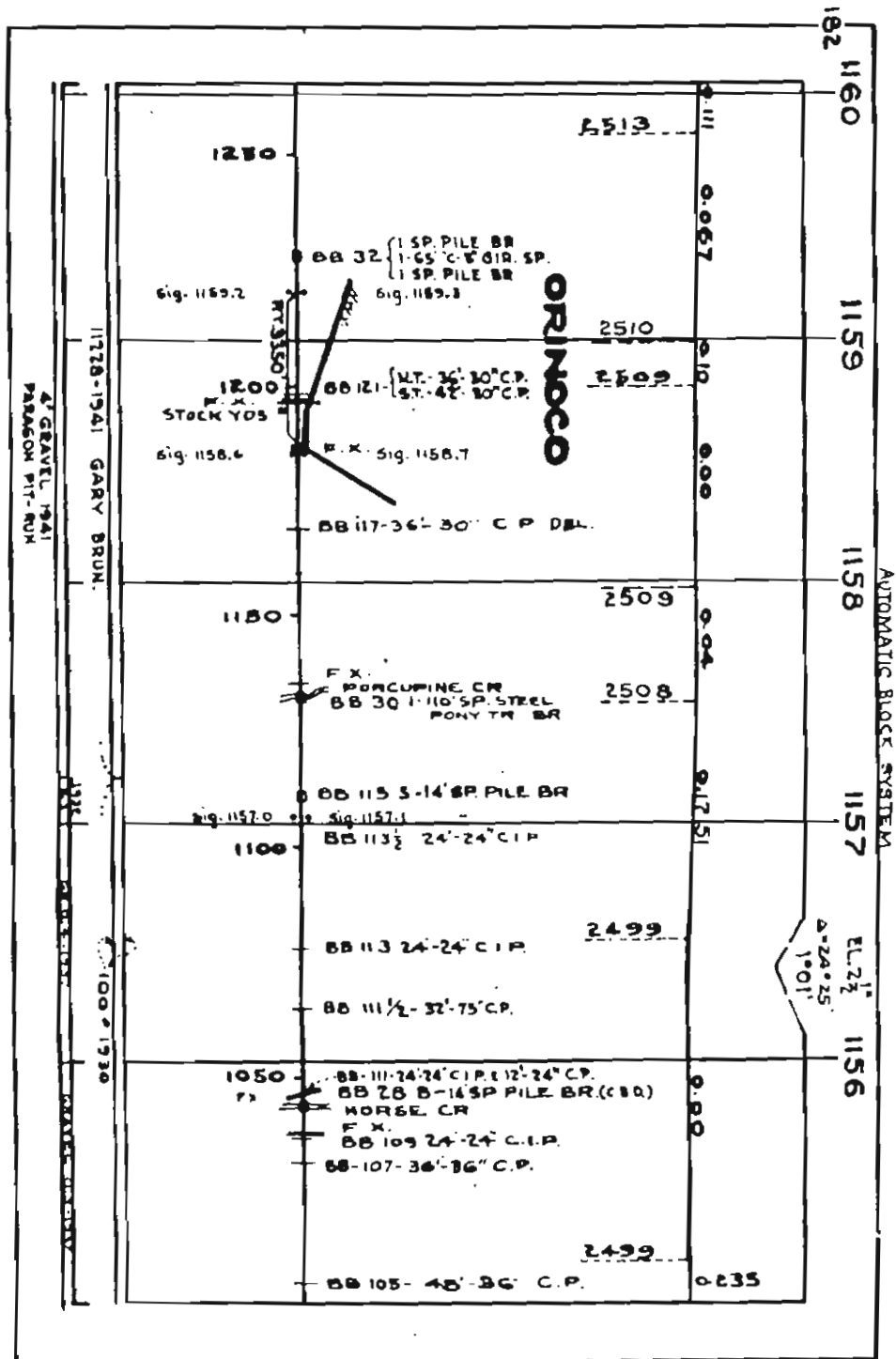

AUTOMATIC BLOCK SYSTEM

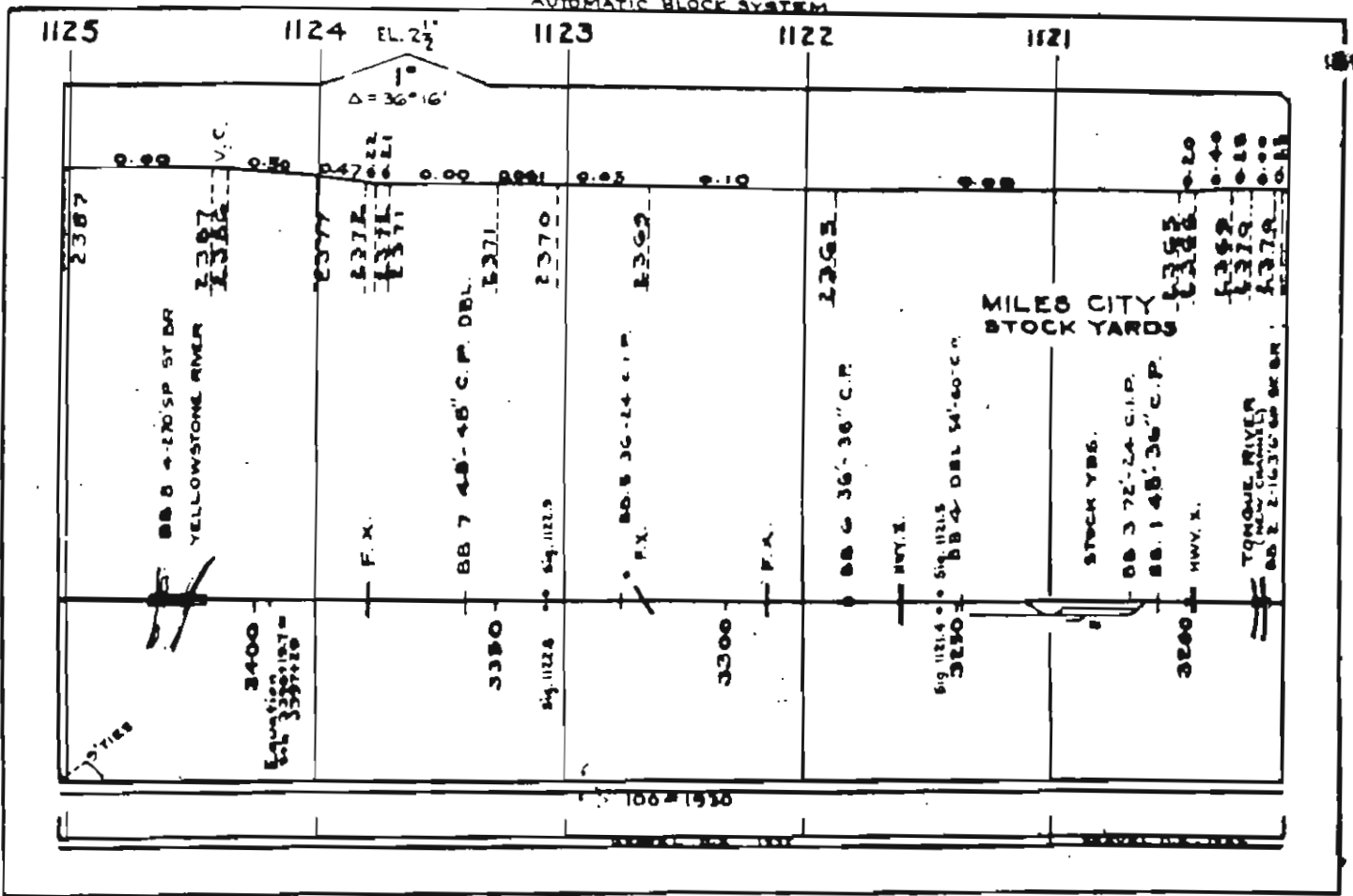

AUTOMATIC BLOCK SYSTEM

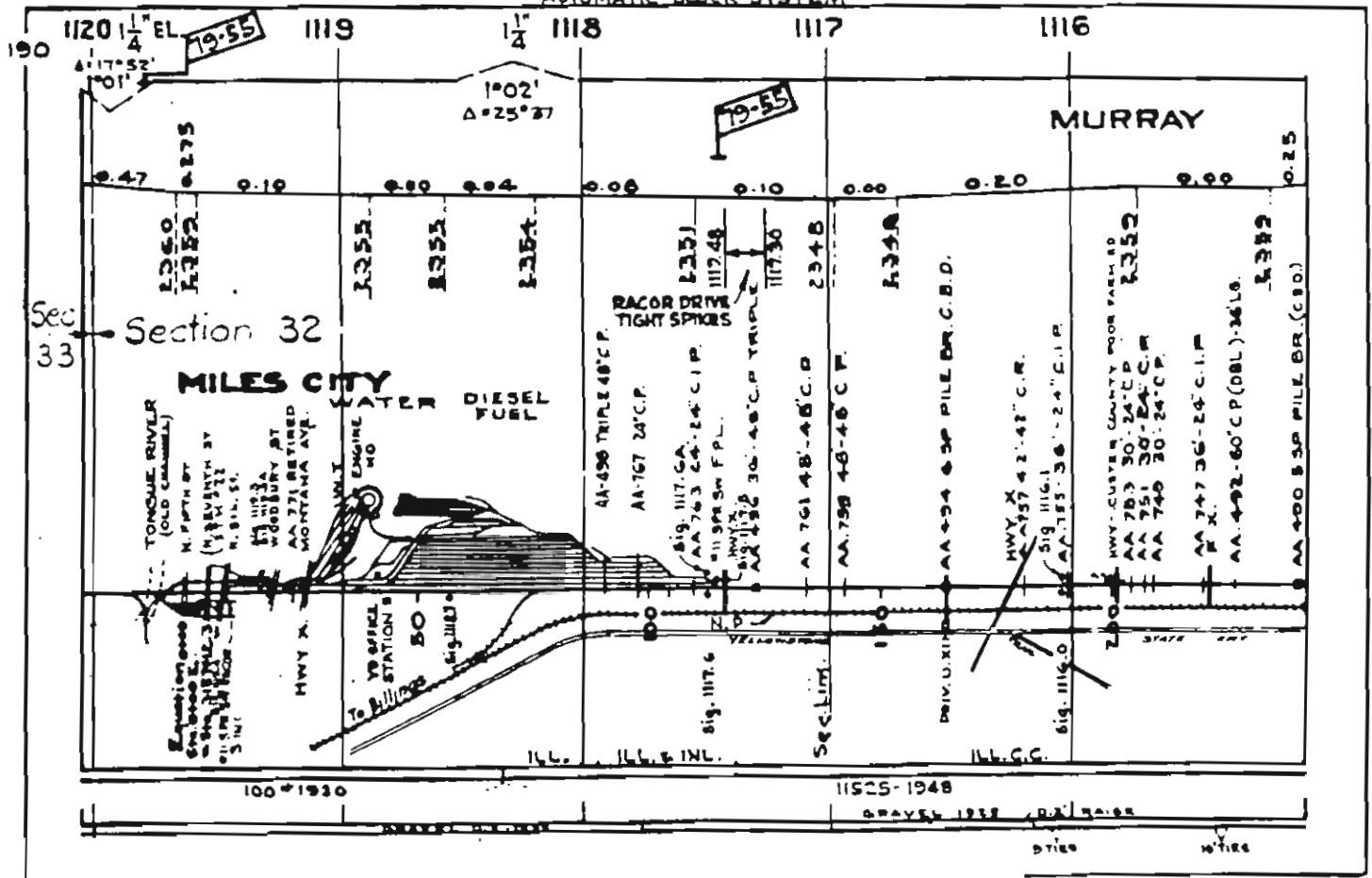

AUTOMATIC BLOCK SYSTEM

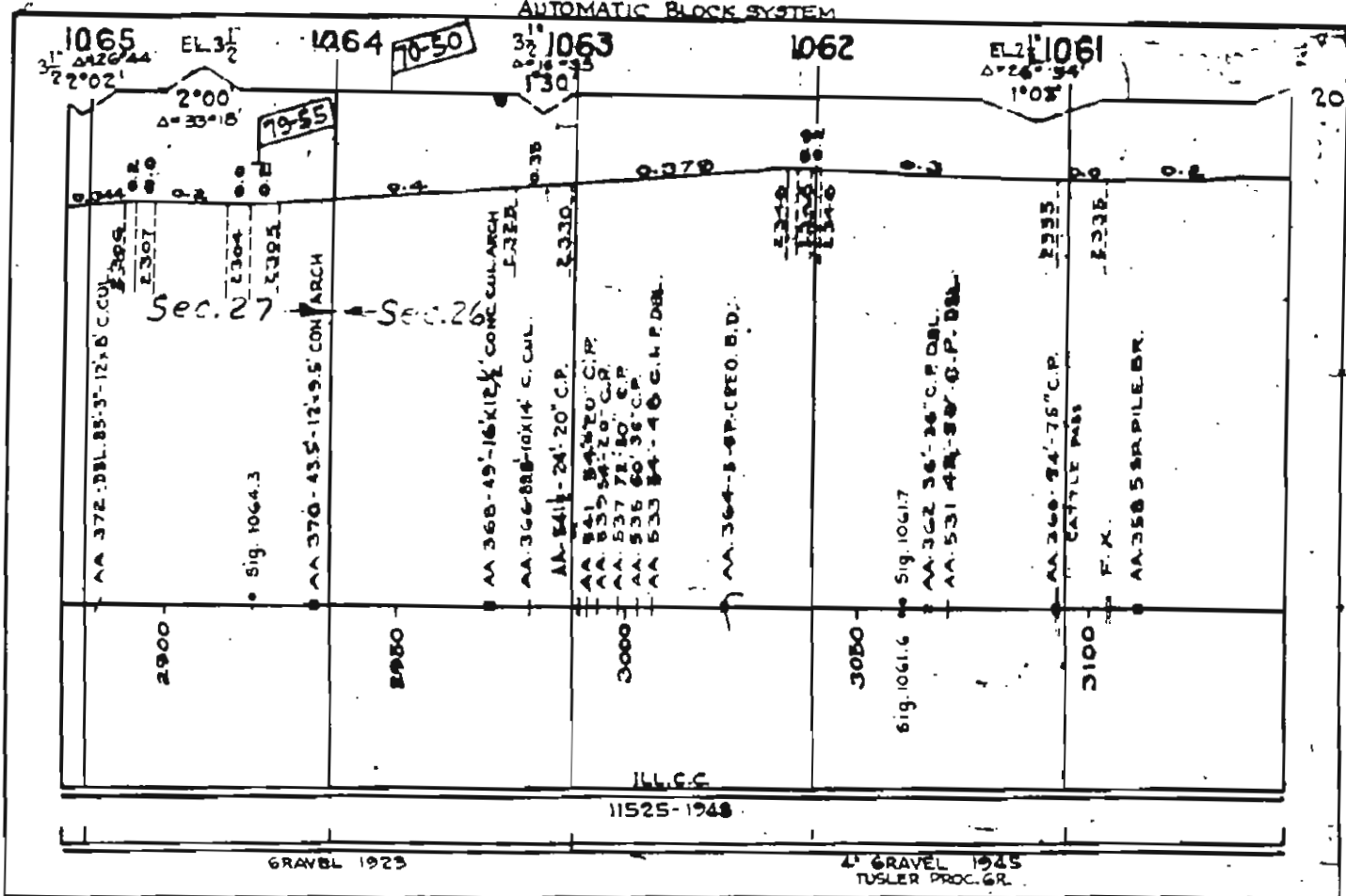

AUTOMATIC BLOCK SYSTEM

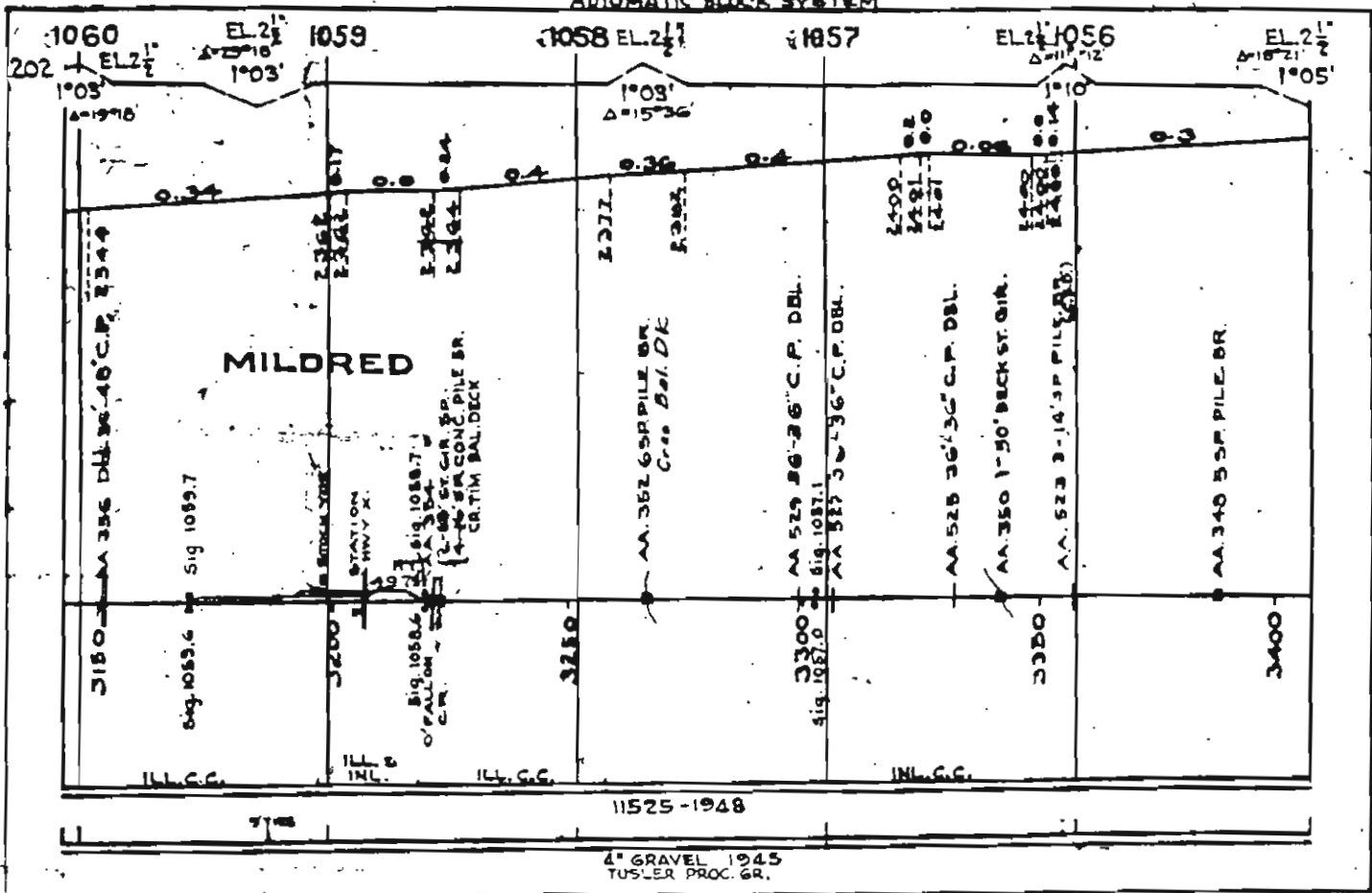

AUTOMATIC BLOCK SYSTEM

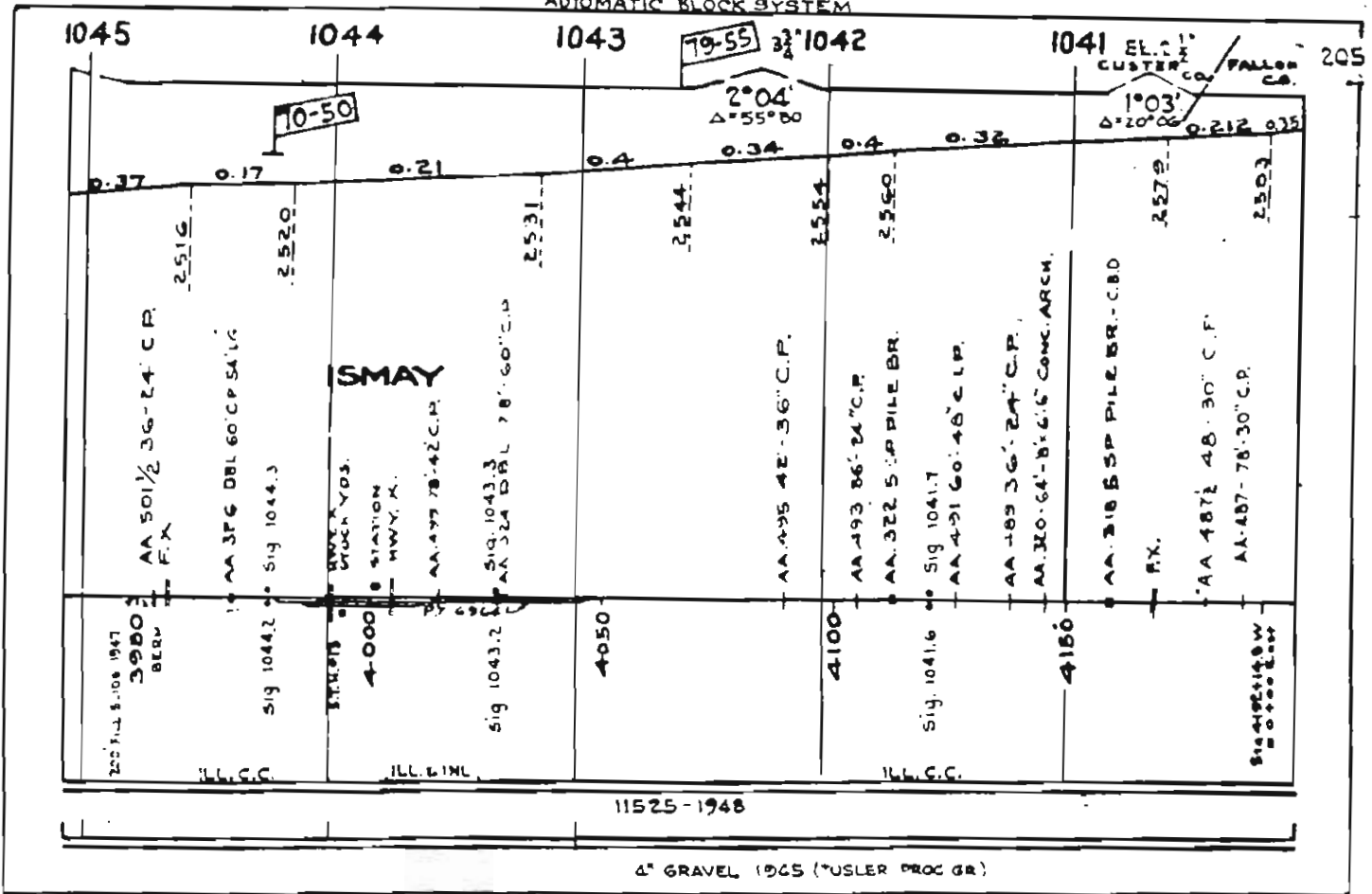

AUTOMATIC BLOCK SYSTEM

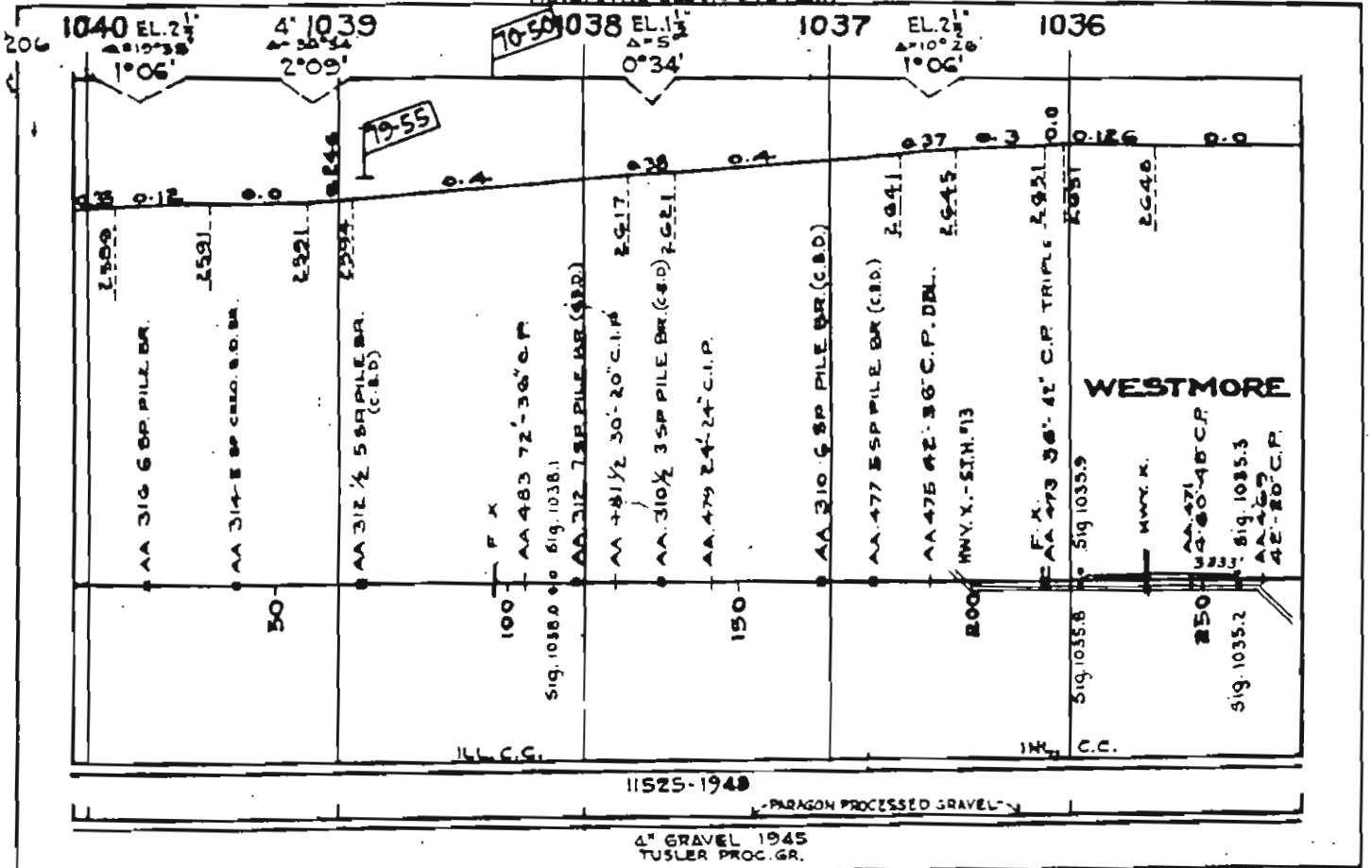

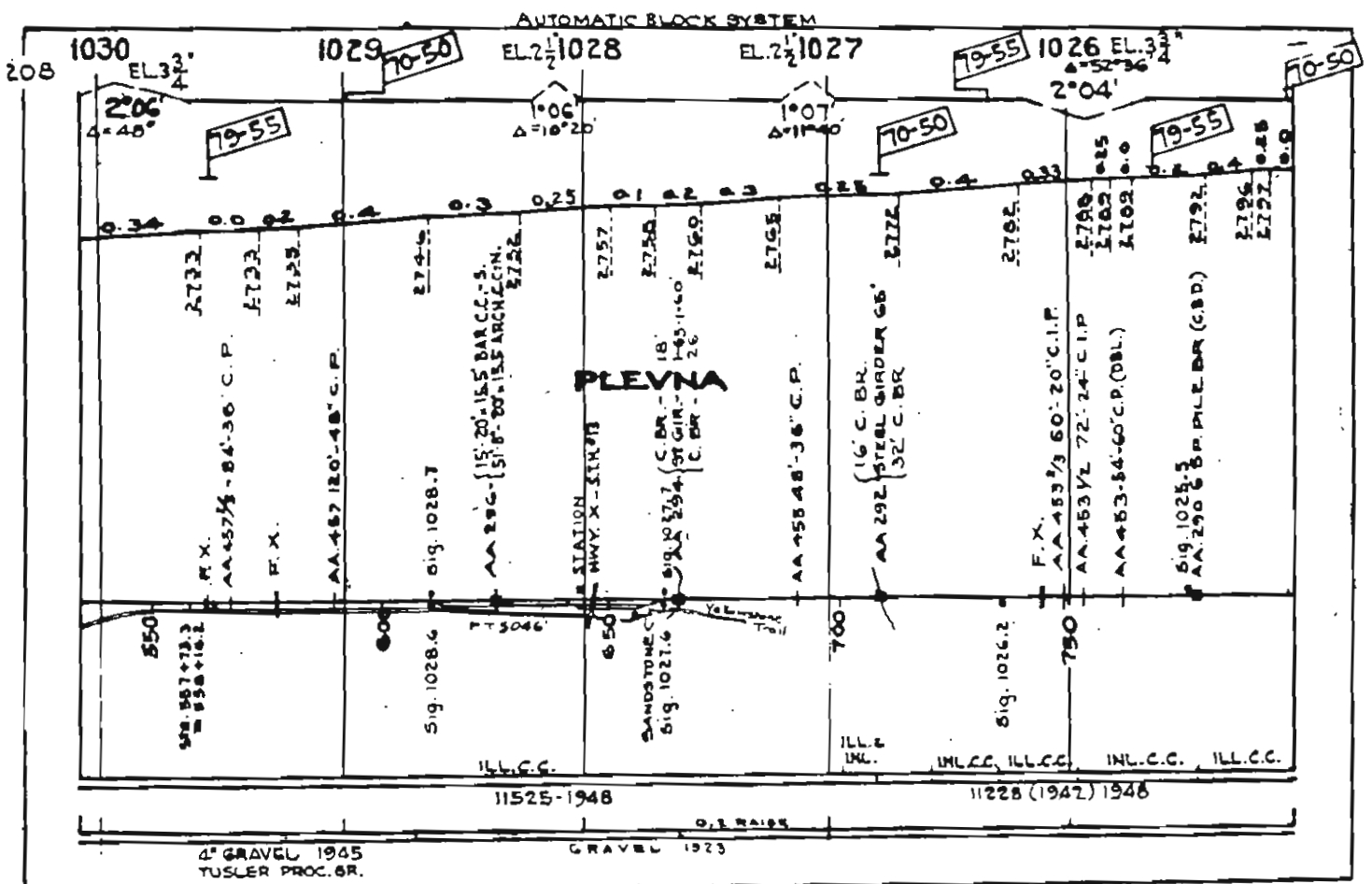
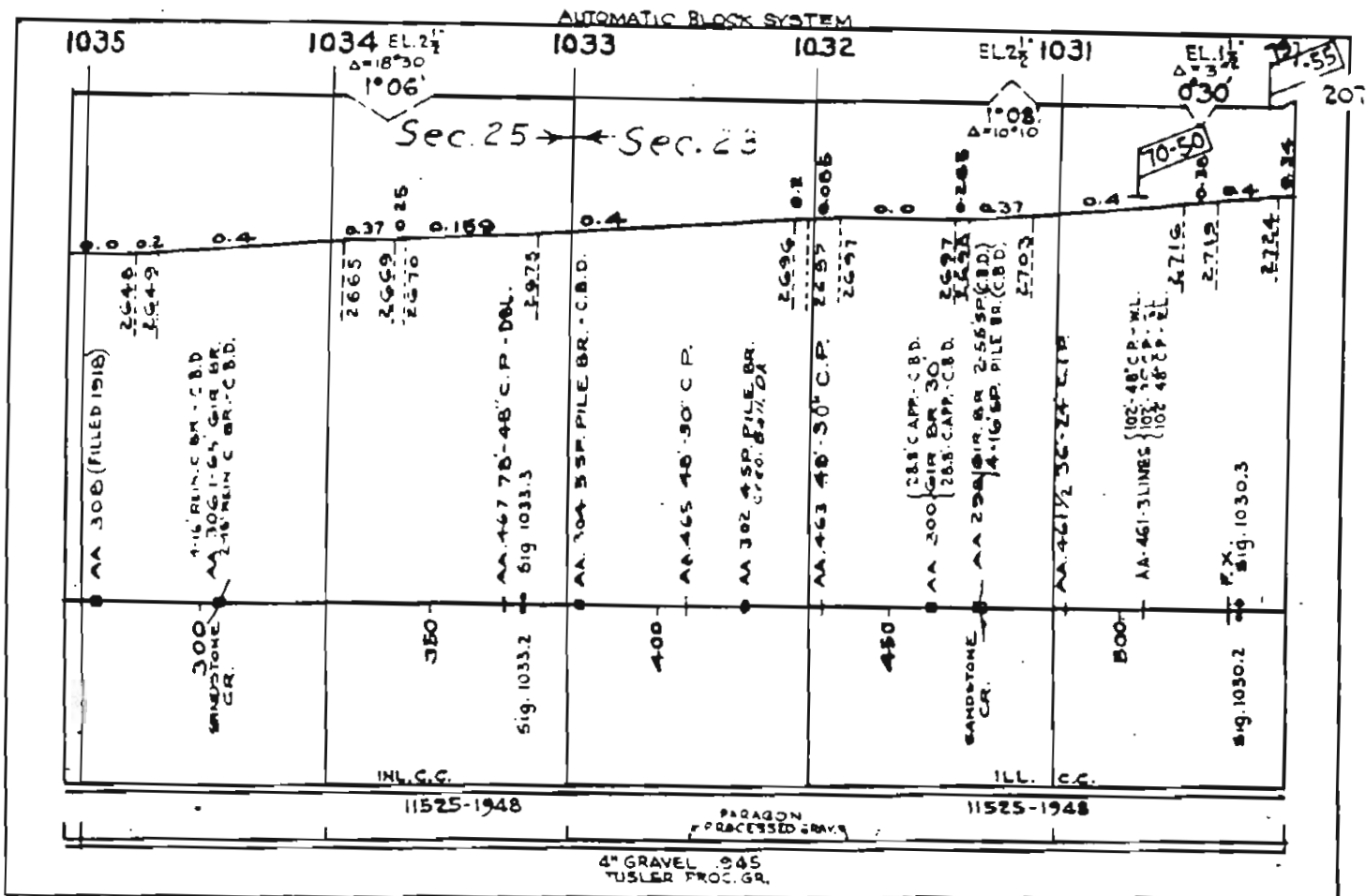

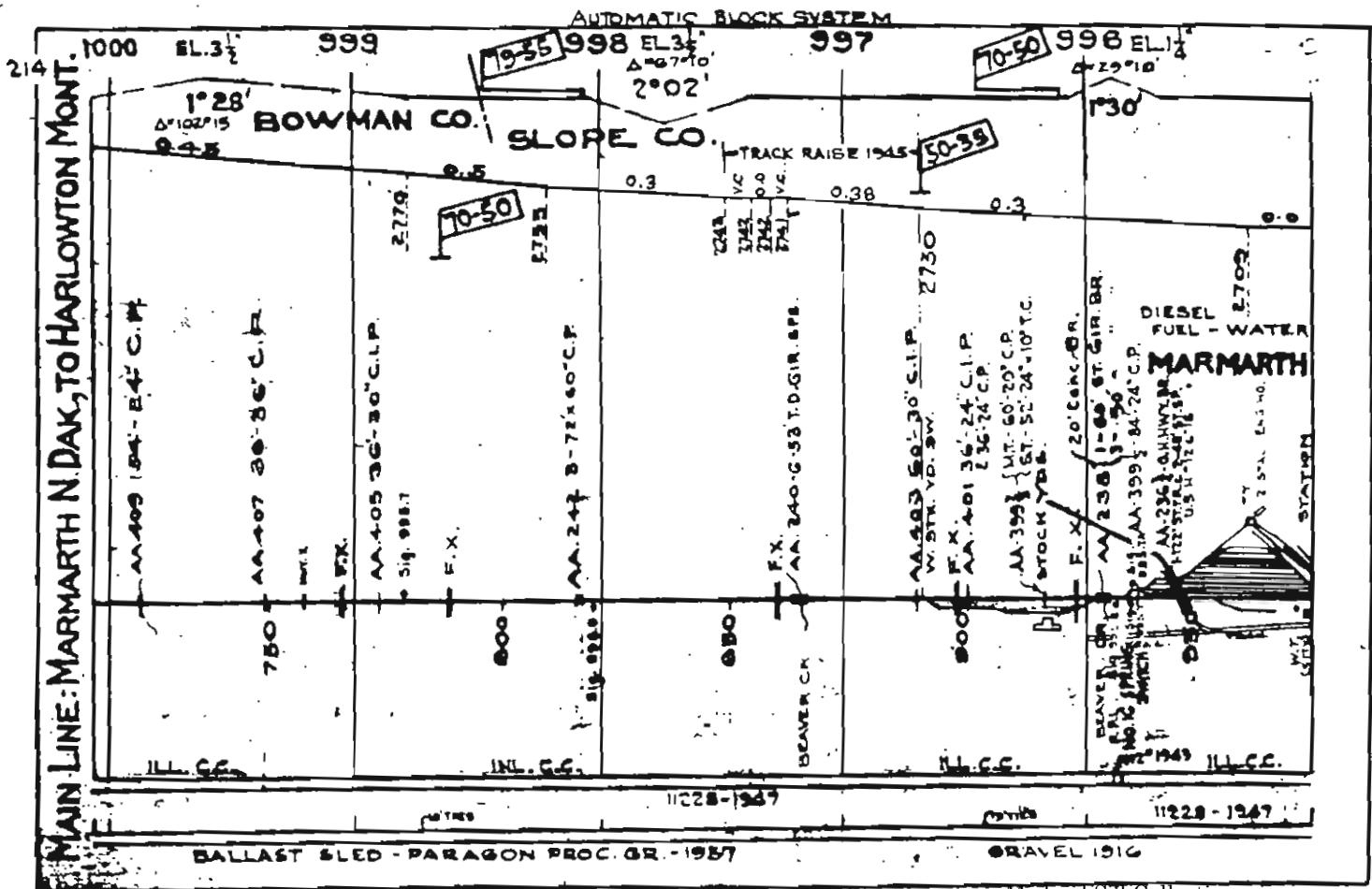
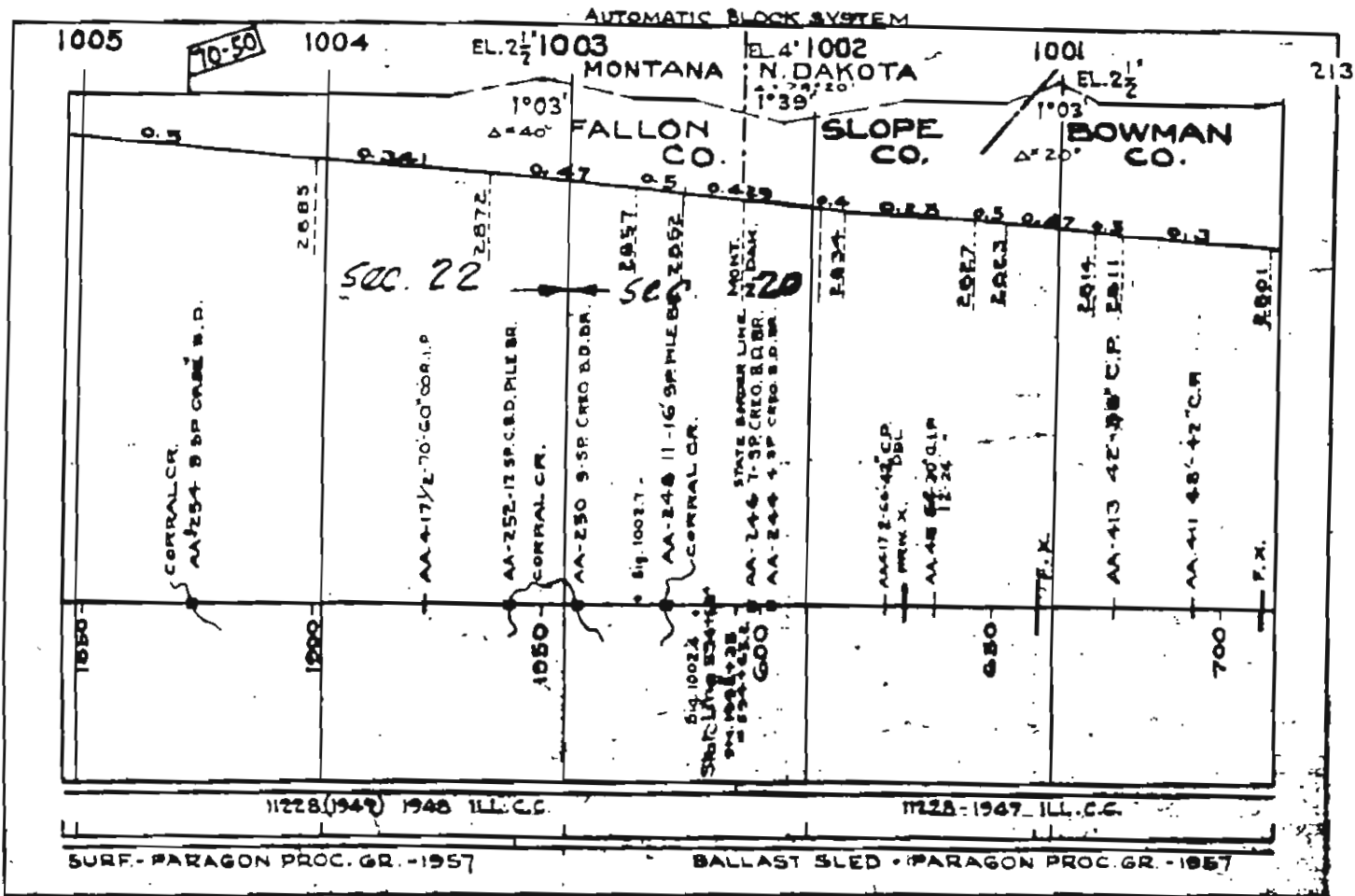

216
MAIN LINE - MOBRIDGE TO MARMARTH

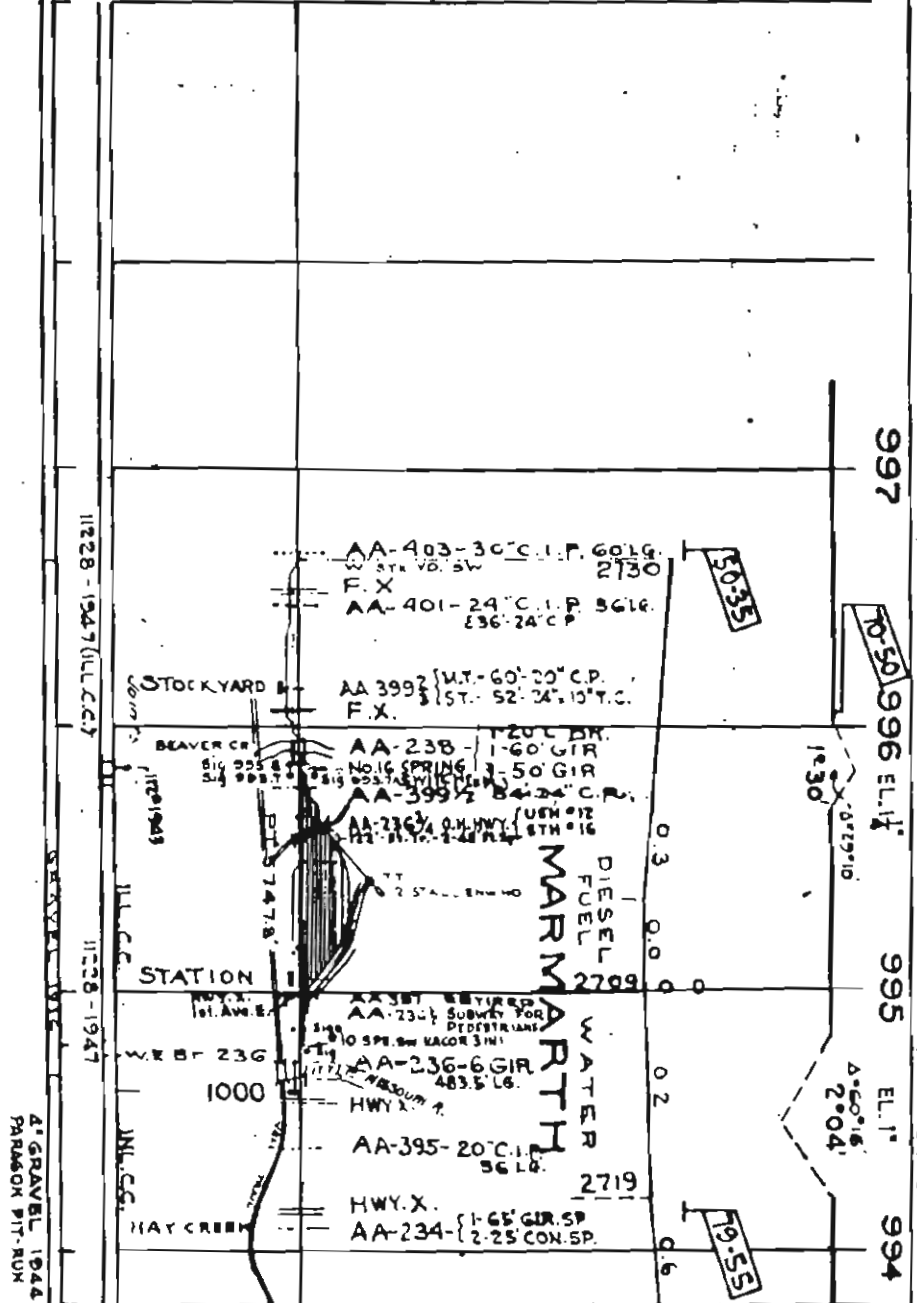

4" GRAVEL 1946
 PARADOX PIT-RUN

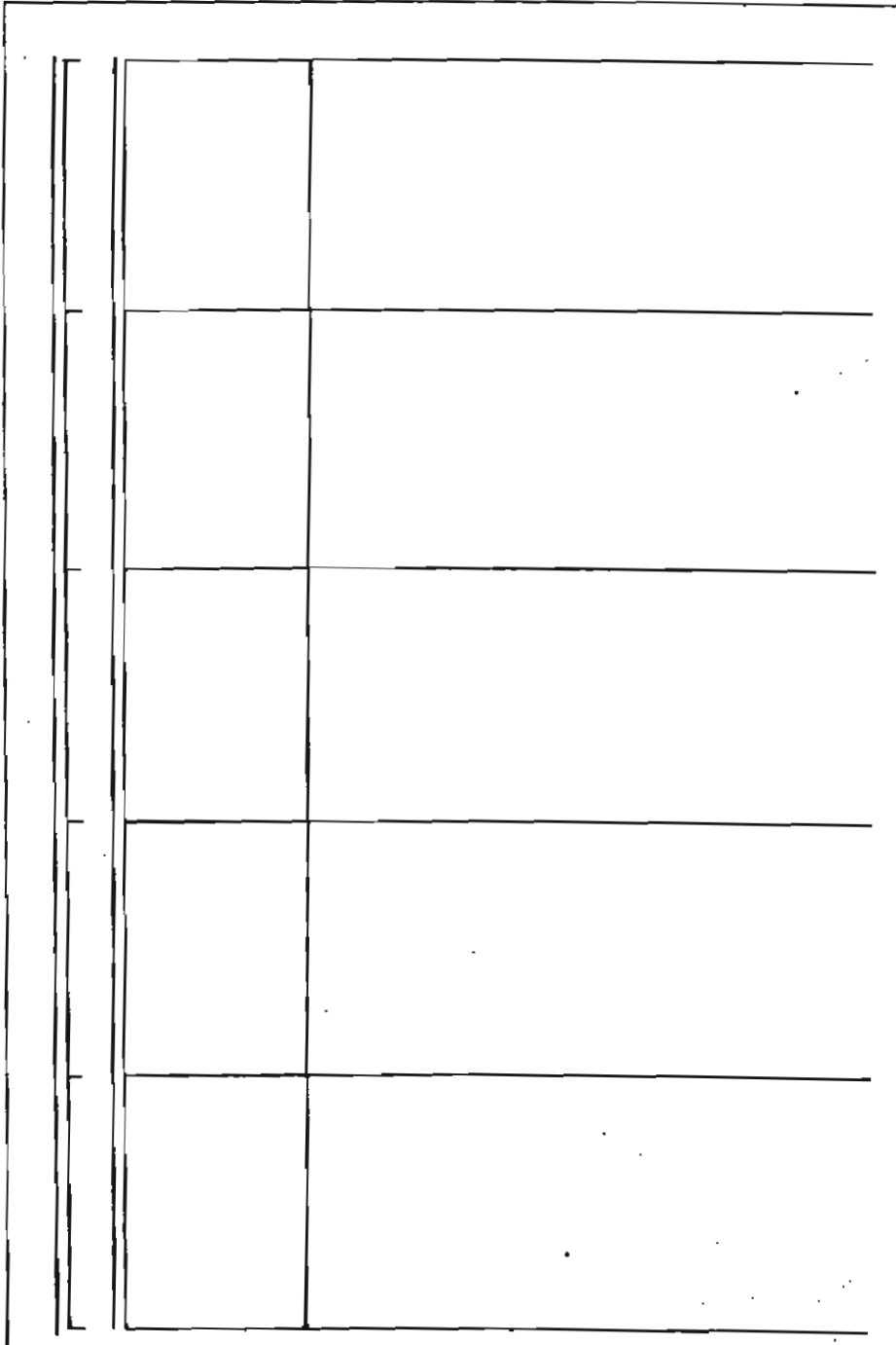

CONTROLLED AUTO. BLOCK SYSTEM

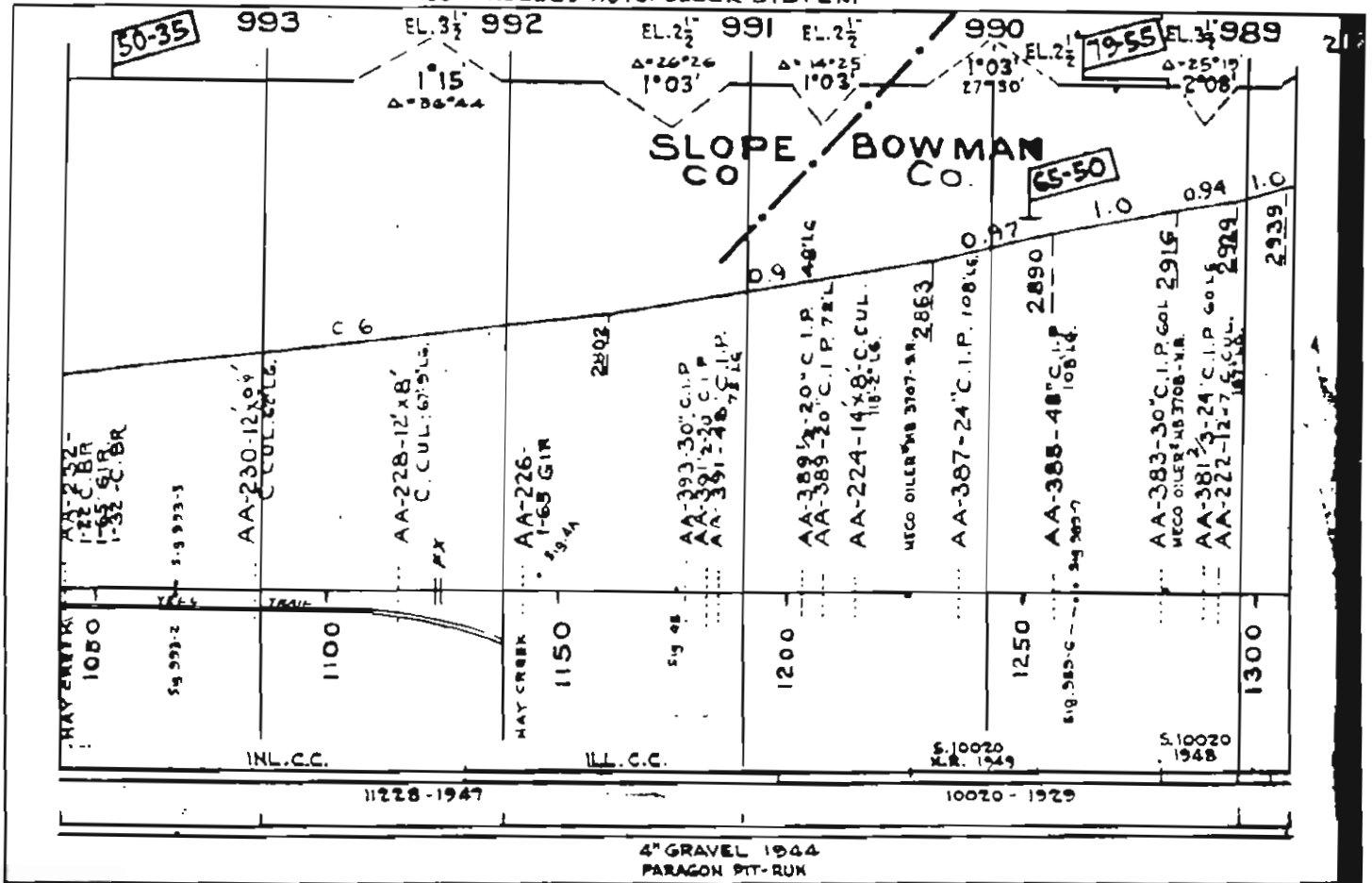

CONTROLLED AUTO. BLOCK SYSTEM

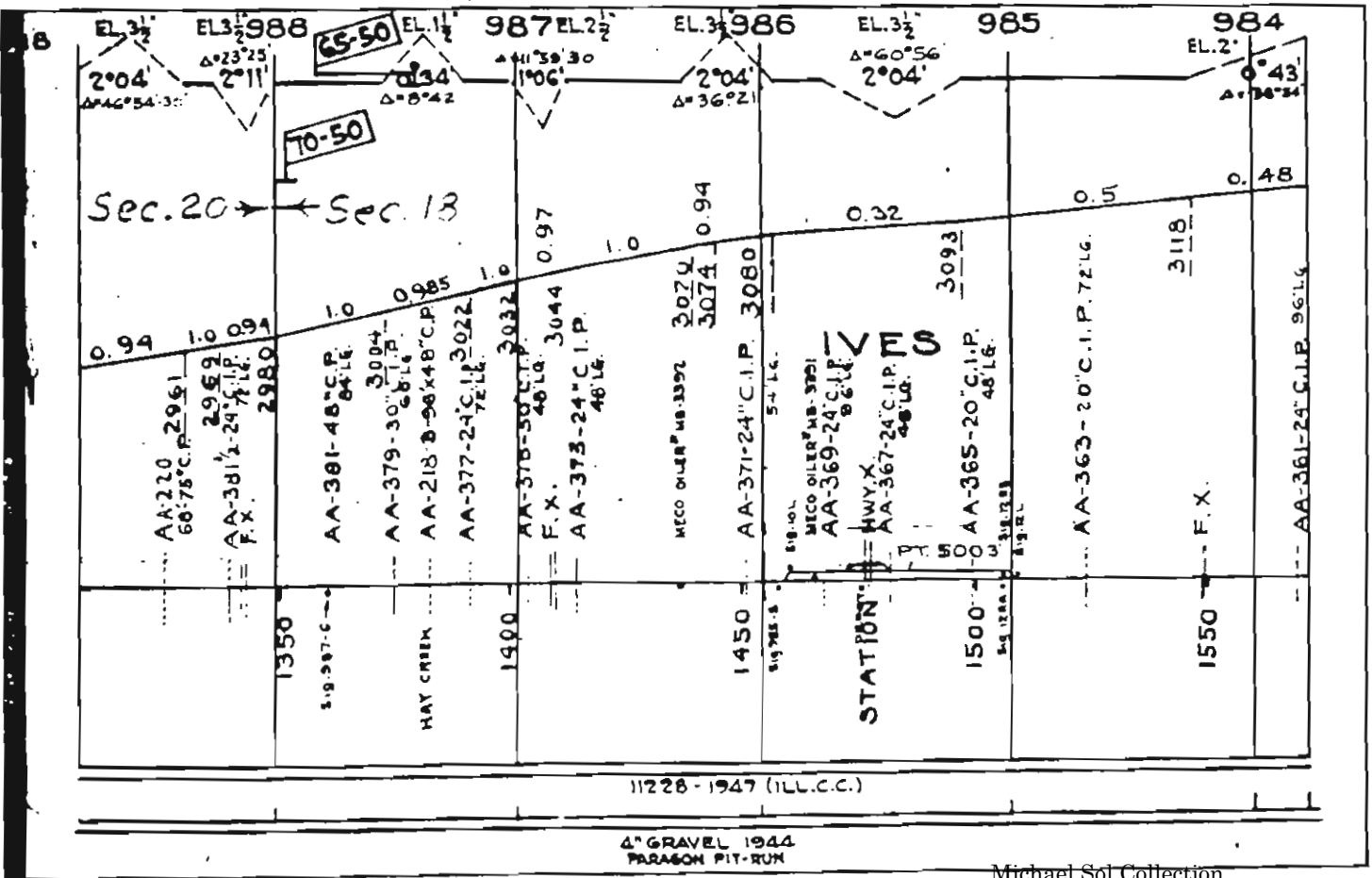

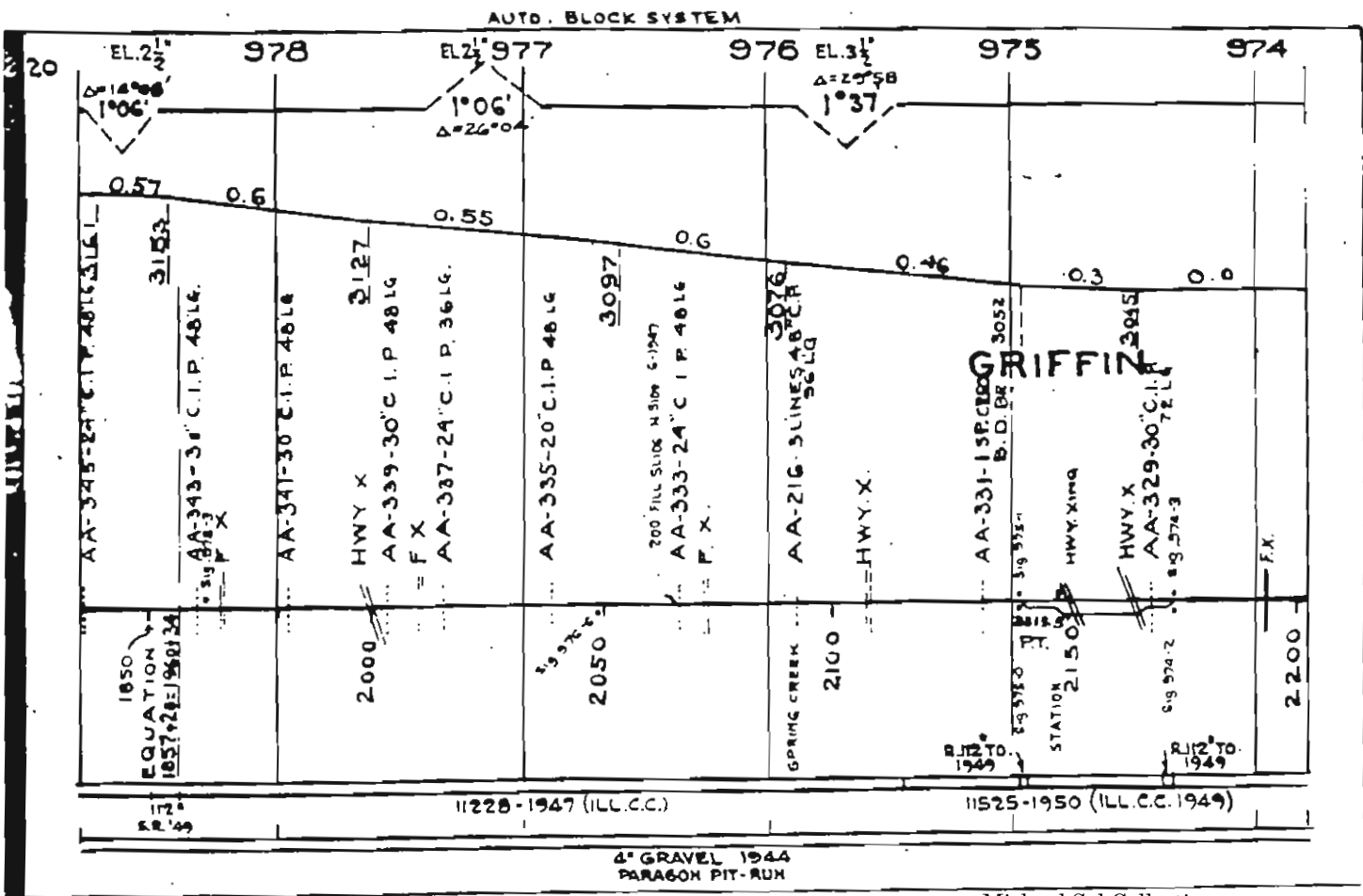
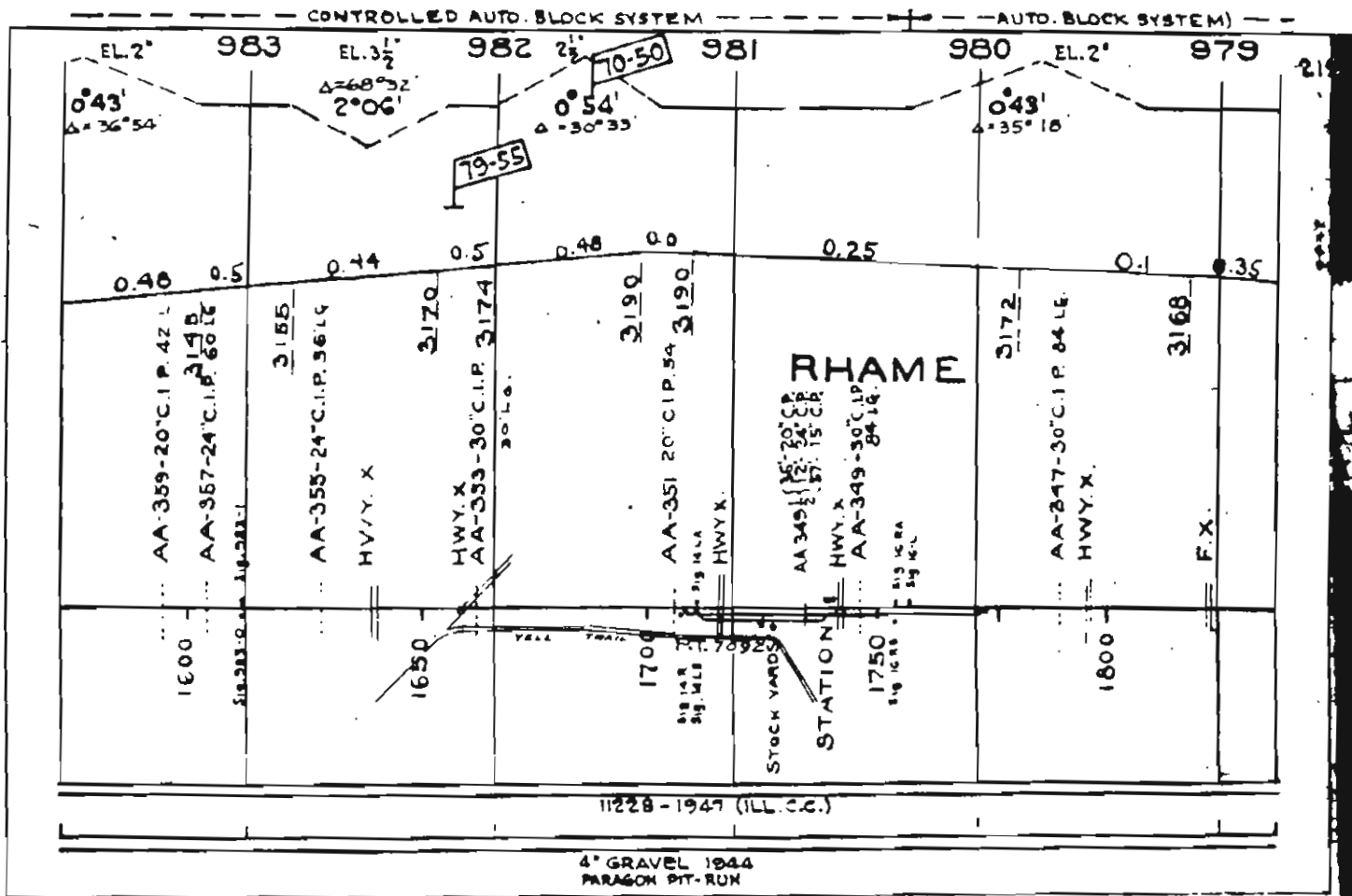

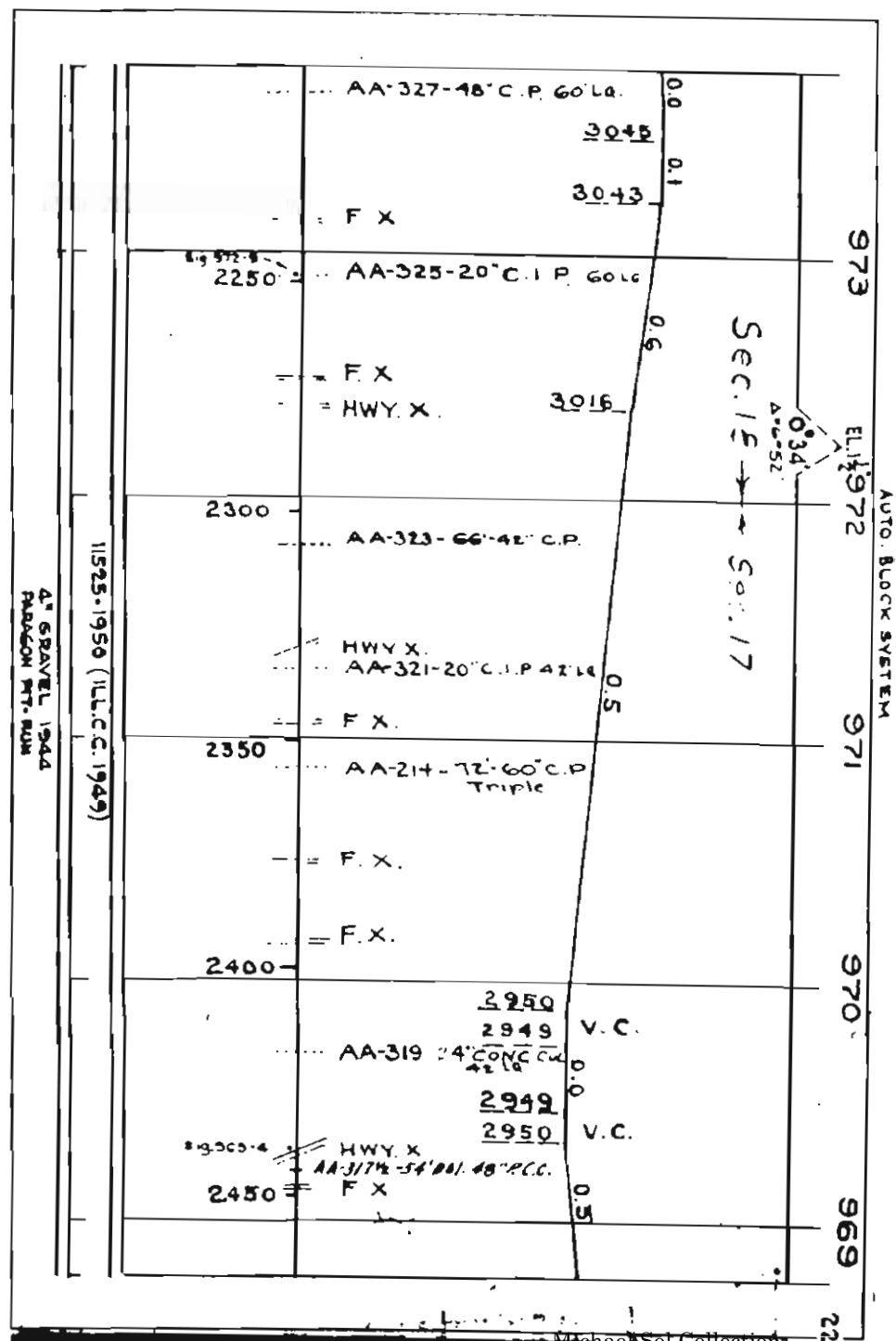
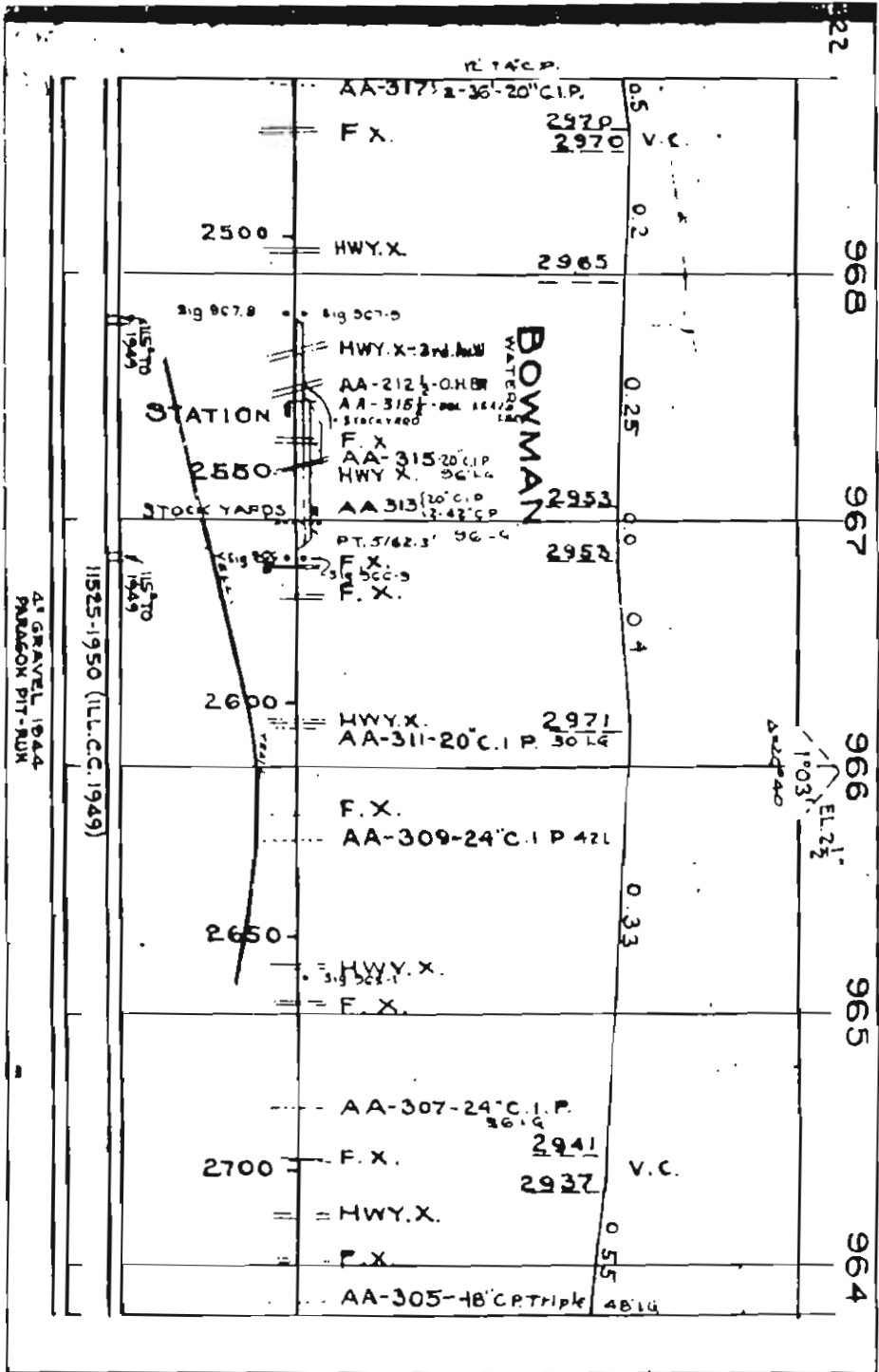

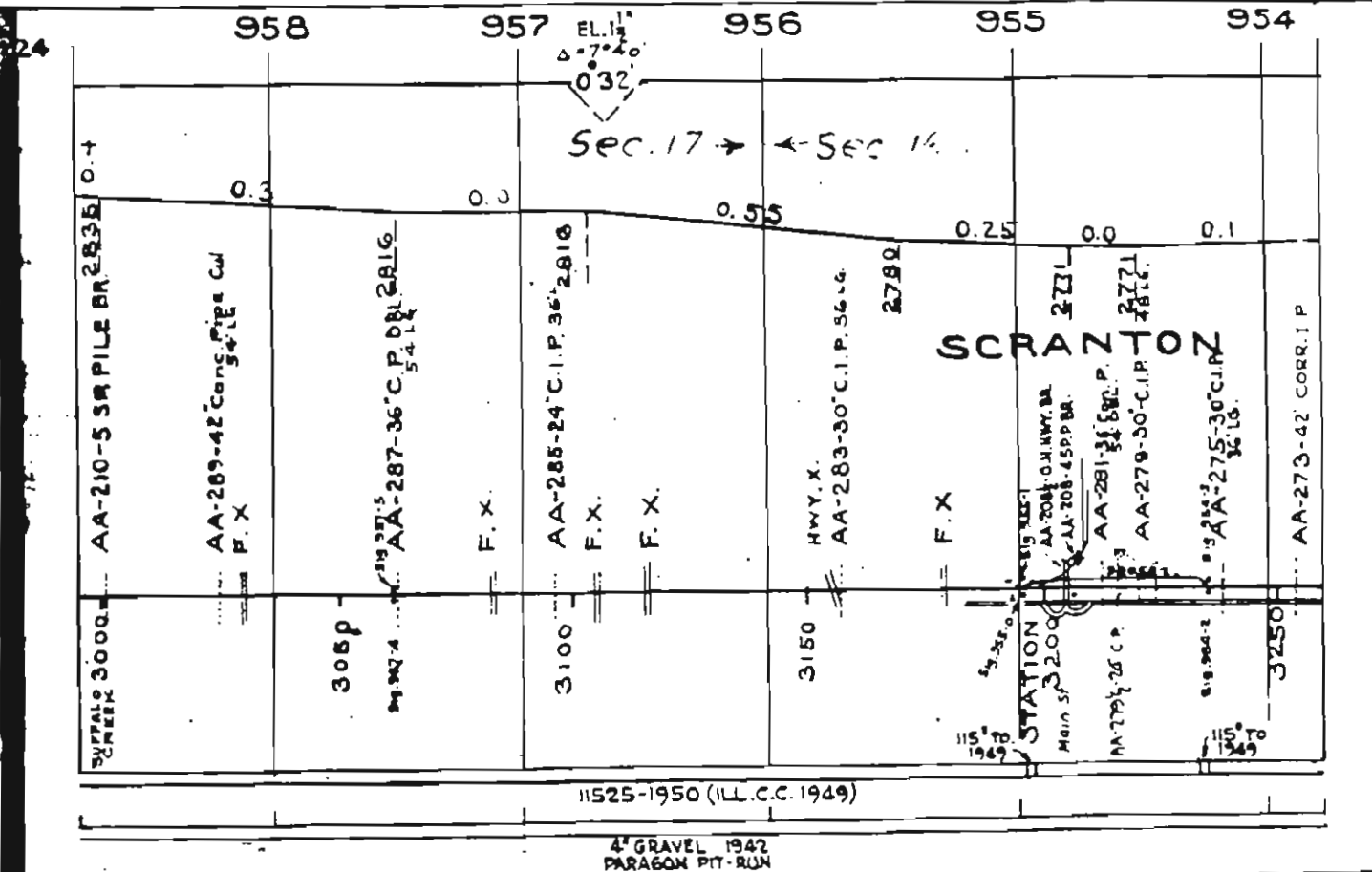
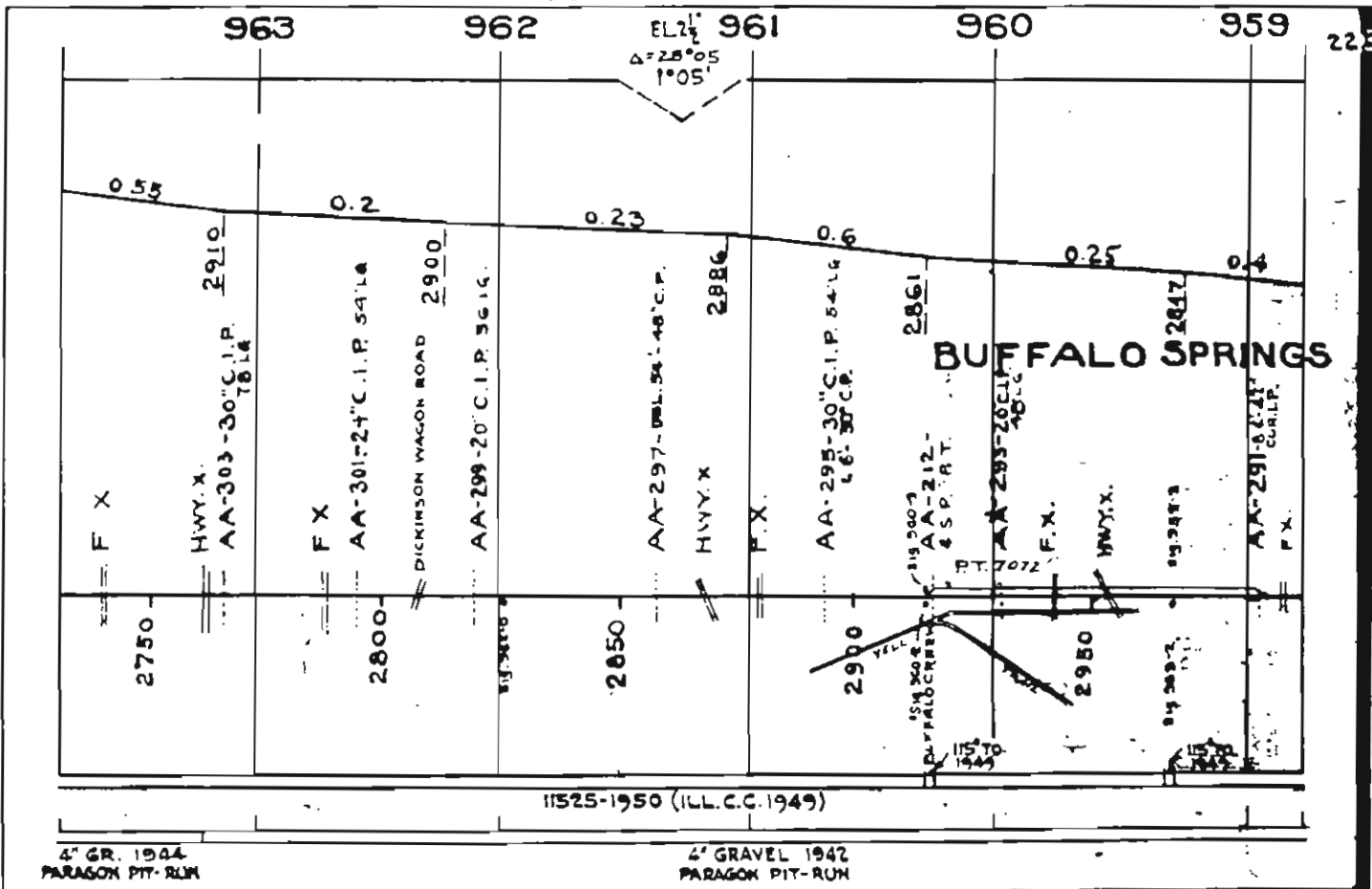

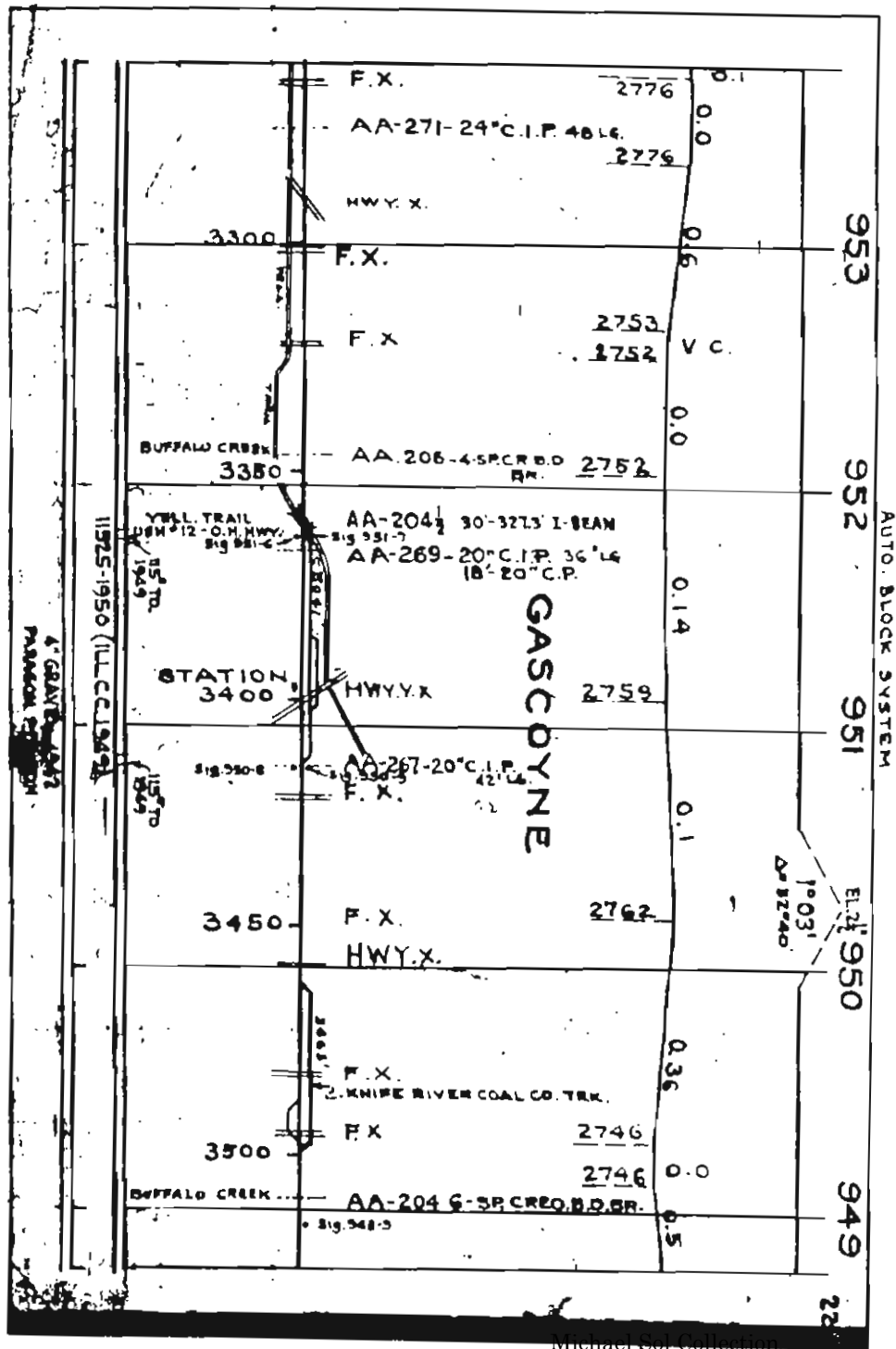
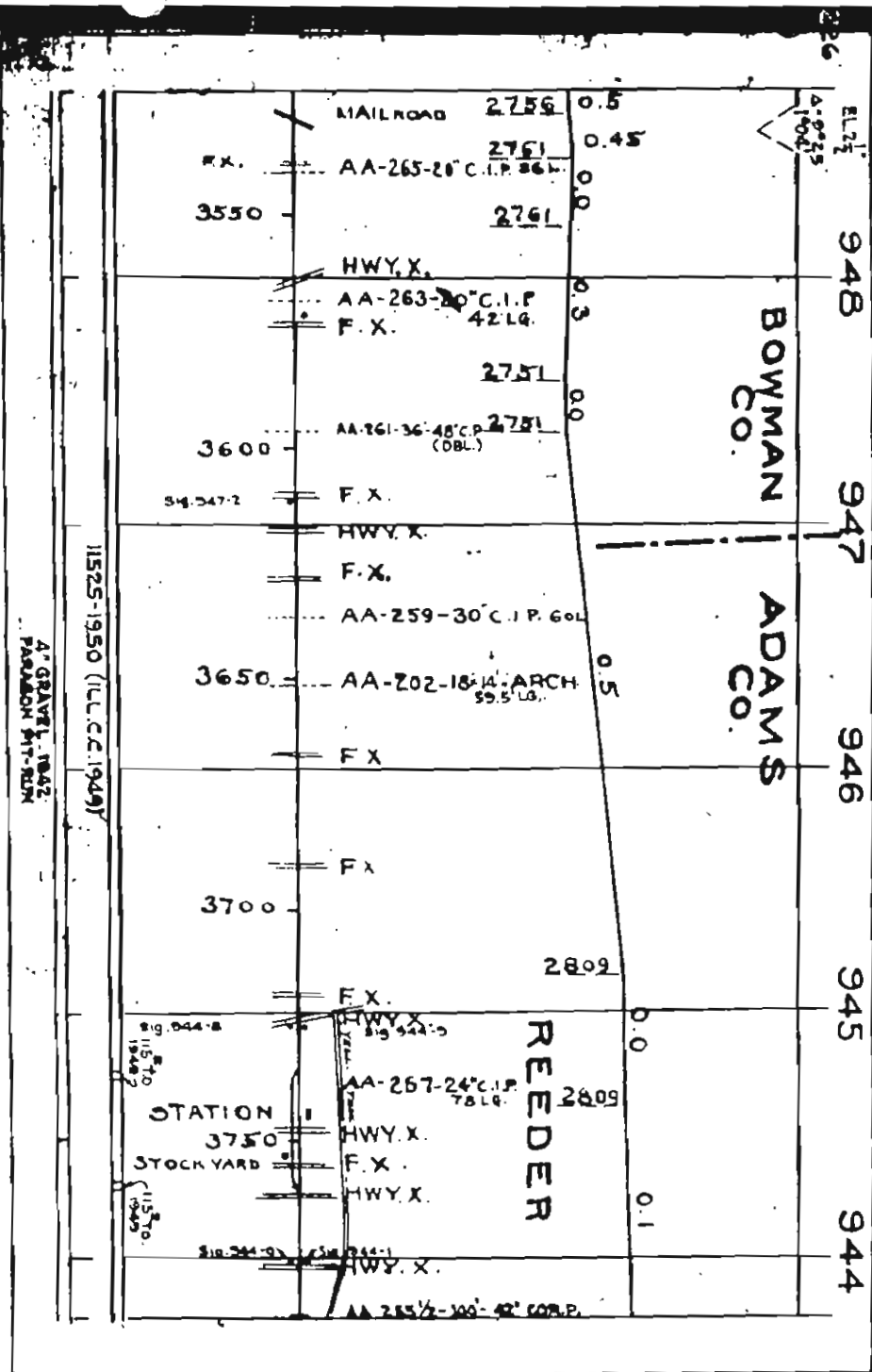

CONTROLLED AUTO. BLOCK SYSTEM.

923 922 E.L.I. 921 920 919

0°32'

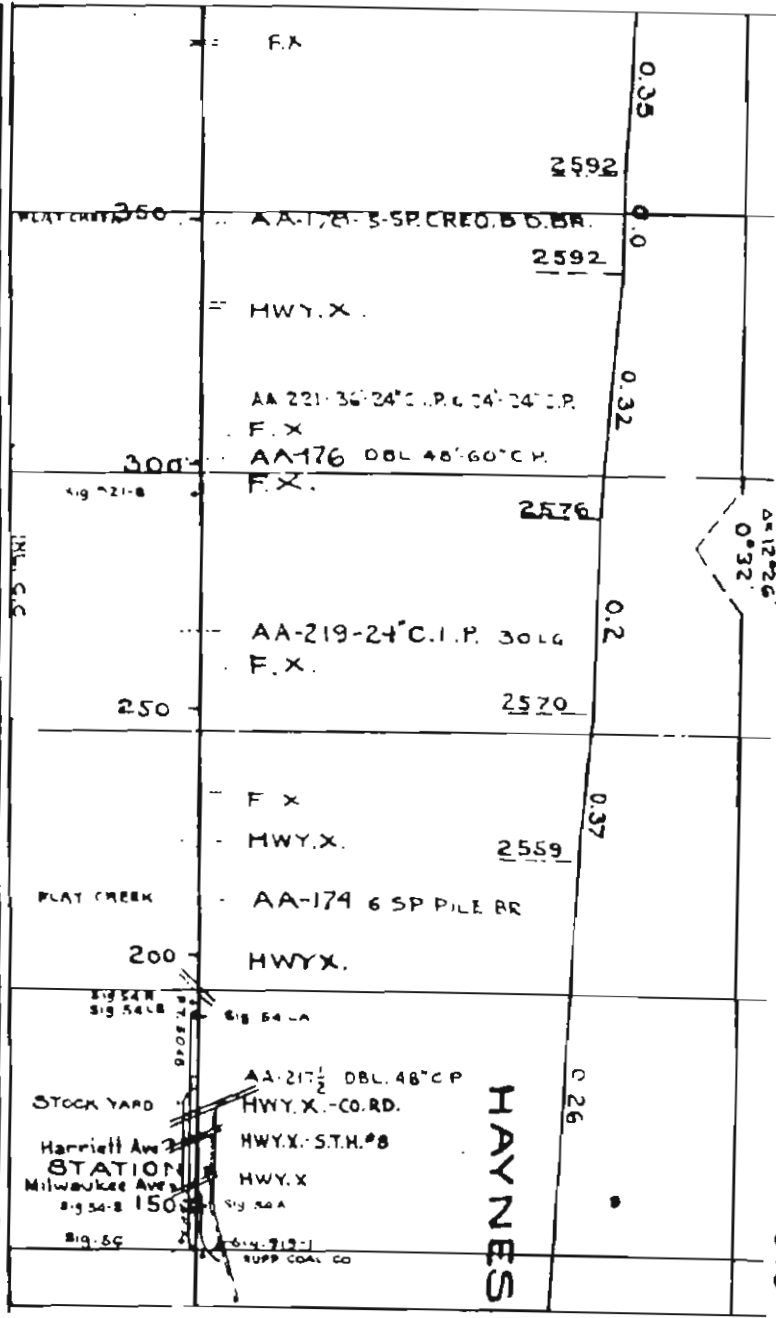

4" GRAVEL 1947 PARAGON PROC.

11525-1949 (ILL.C.C.)

232

CONTROLLED AUTO. BLOCK SYSTEM.

918 917 916 915 914

NO. DAK. CO. ADAMS PERKINS CO.

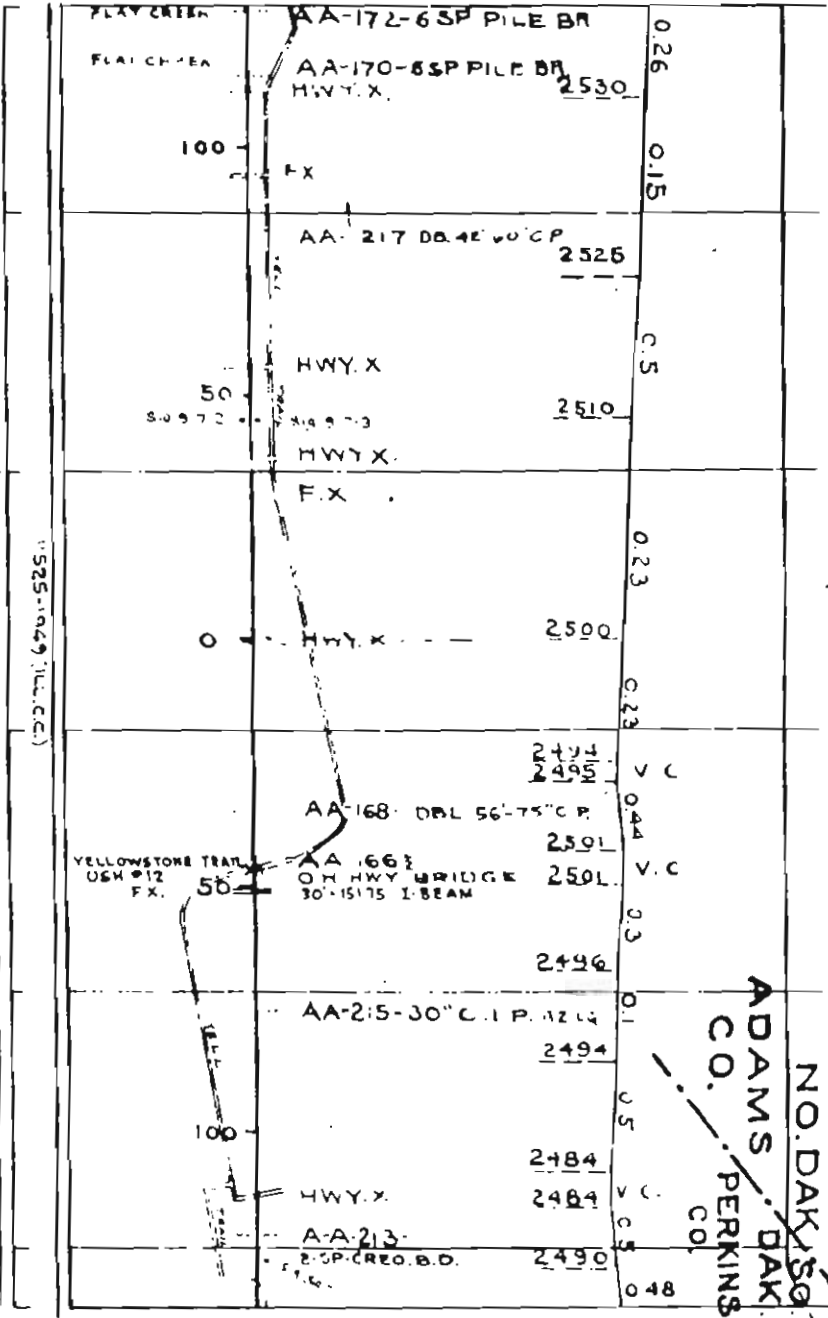

4" GRAVEL 1947 PARAGON PROC.

11525-1949 (ILL.C.C.)

CONTROLLED AUTO. BLOCK SYSTEM

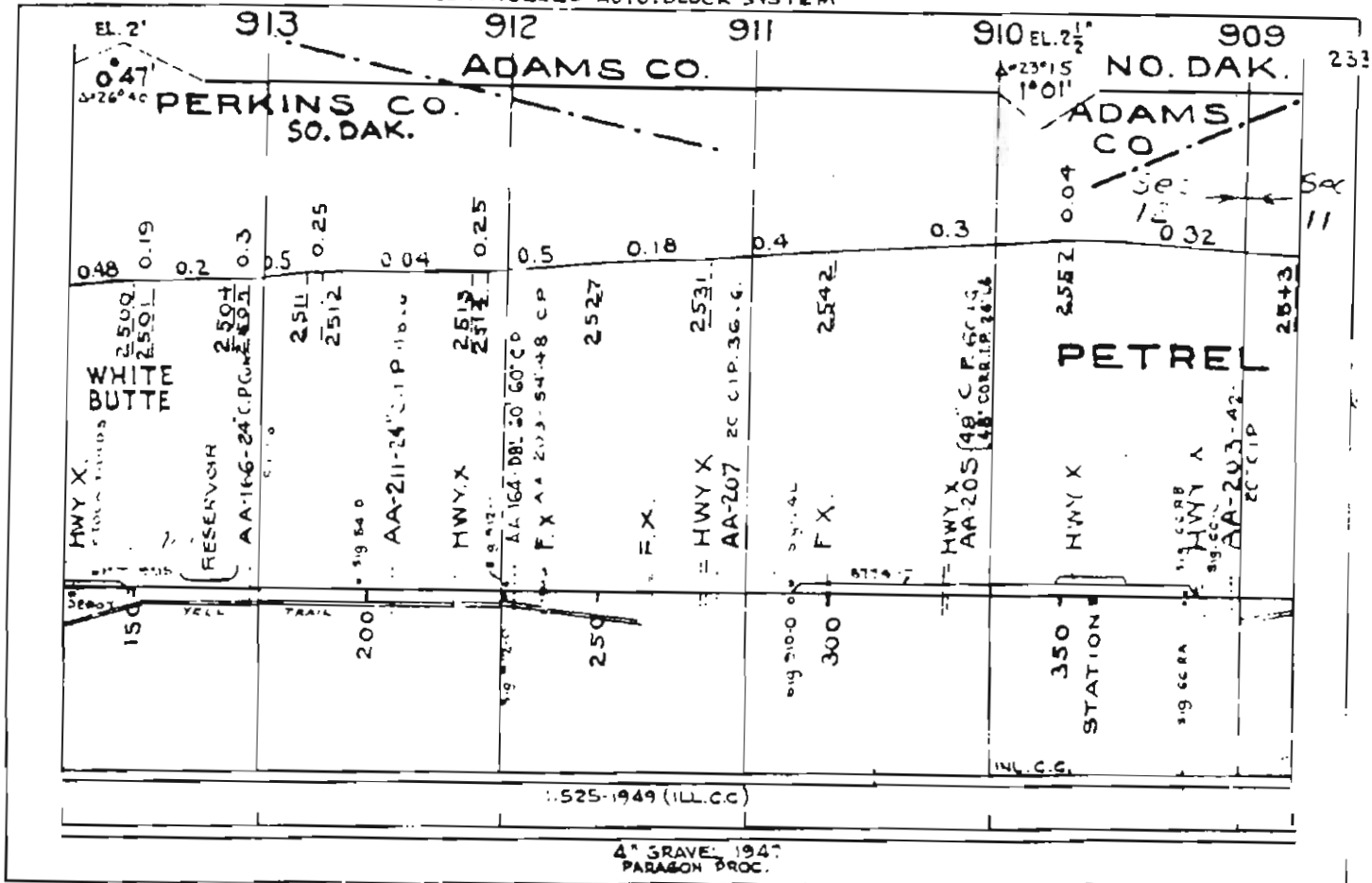

CONTROLLED AUTO. BLOCK SYSTEM

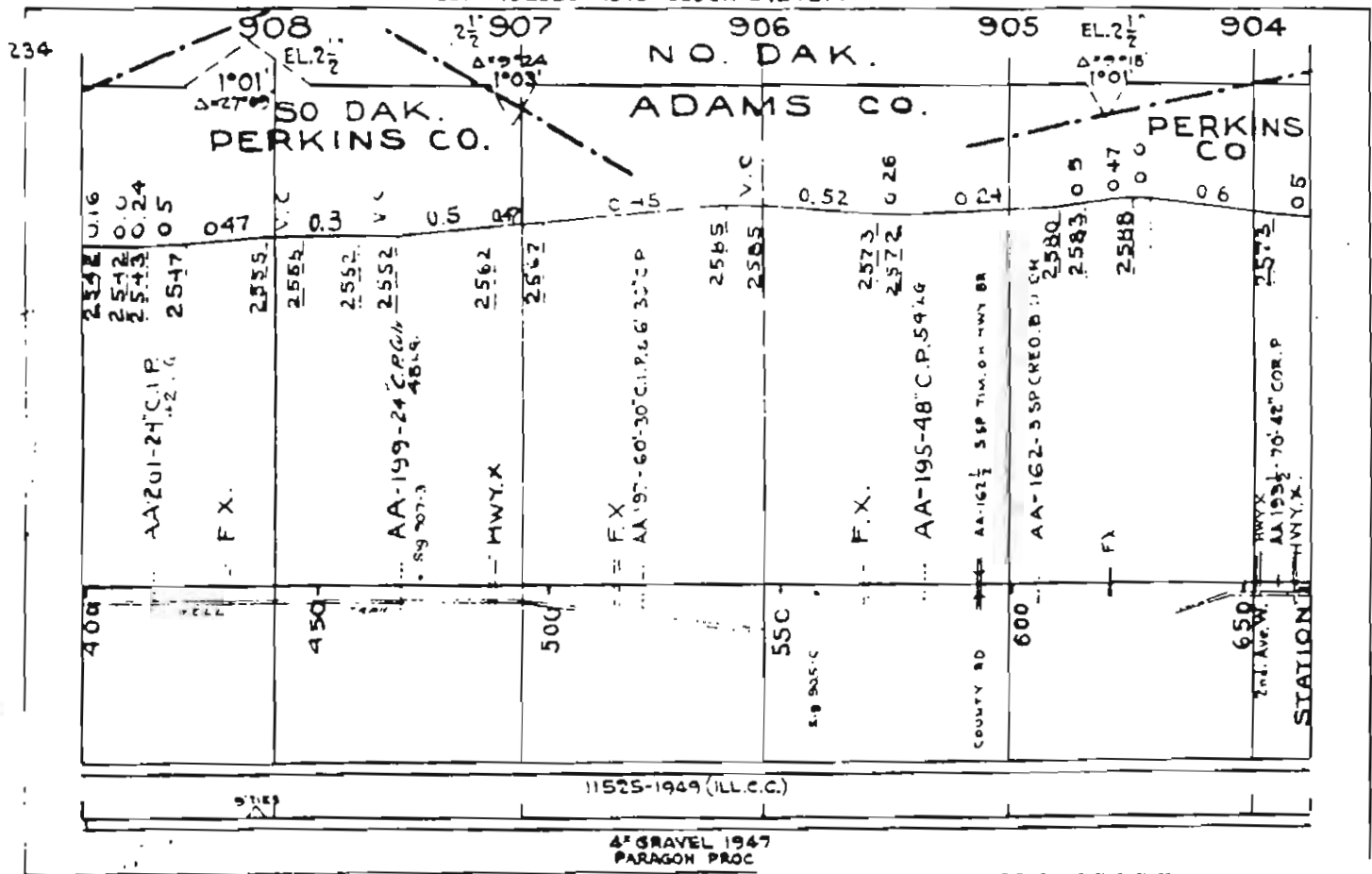

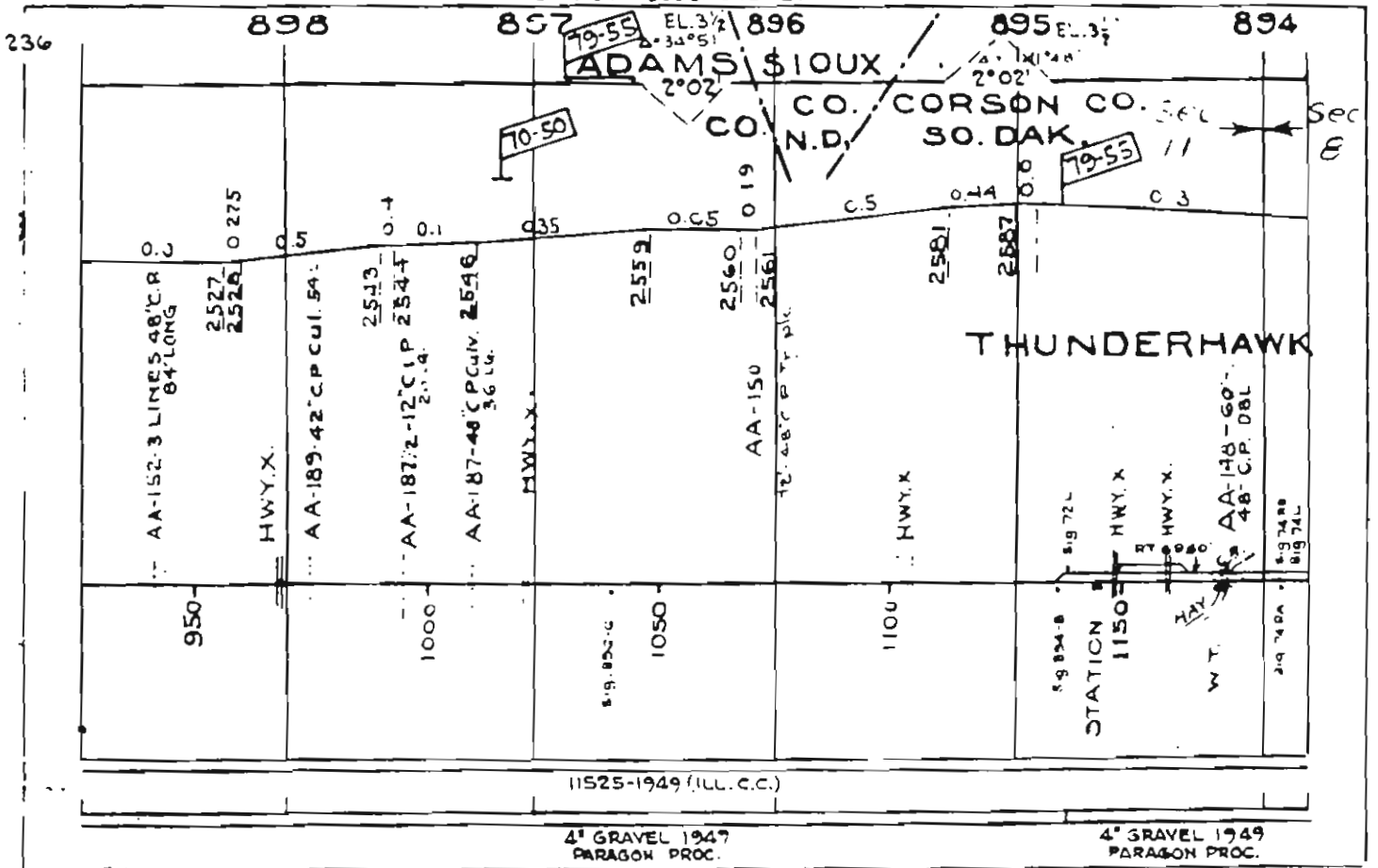
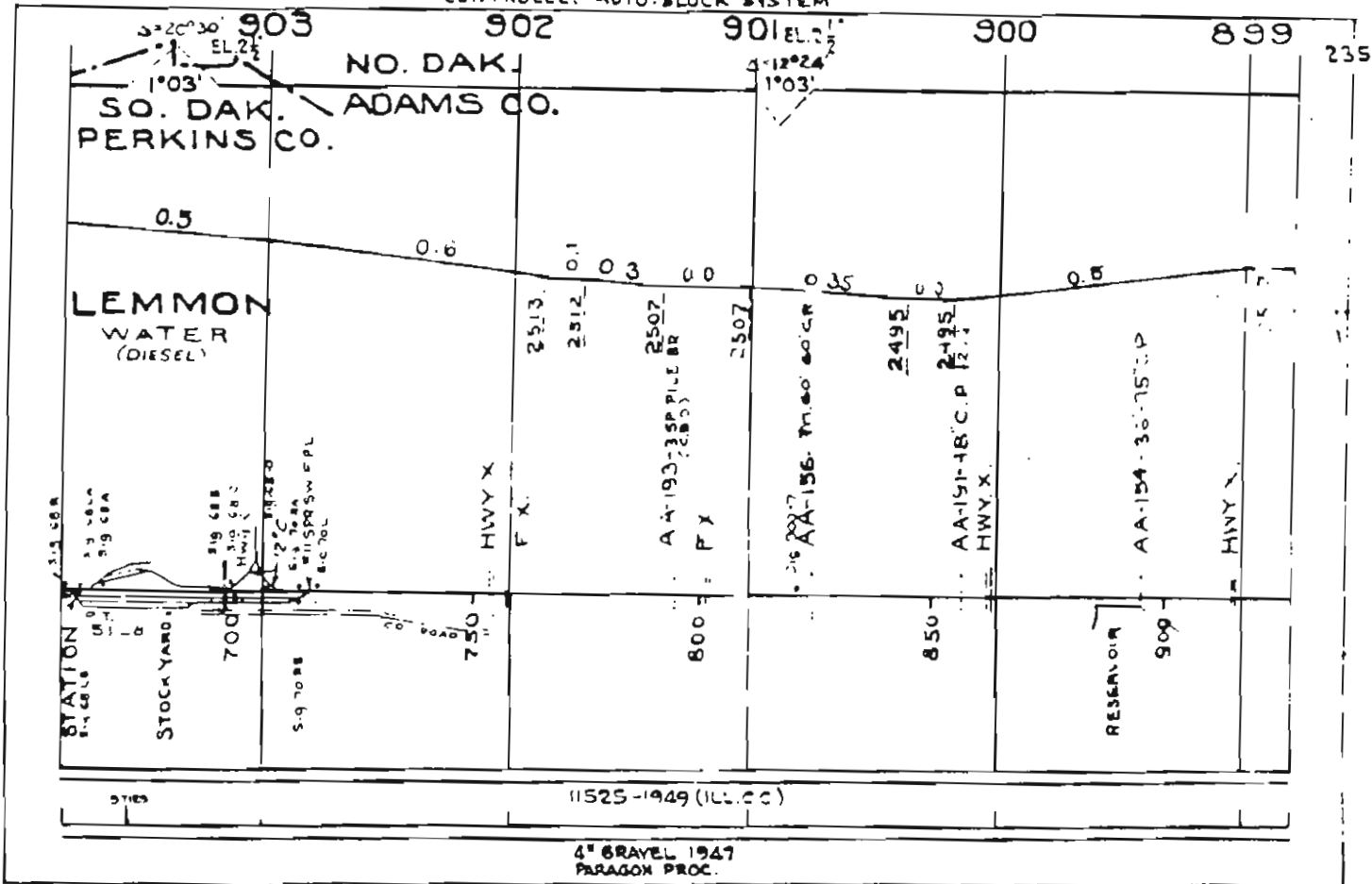

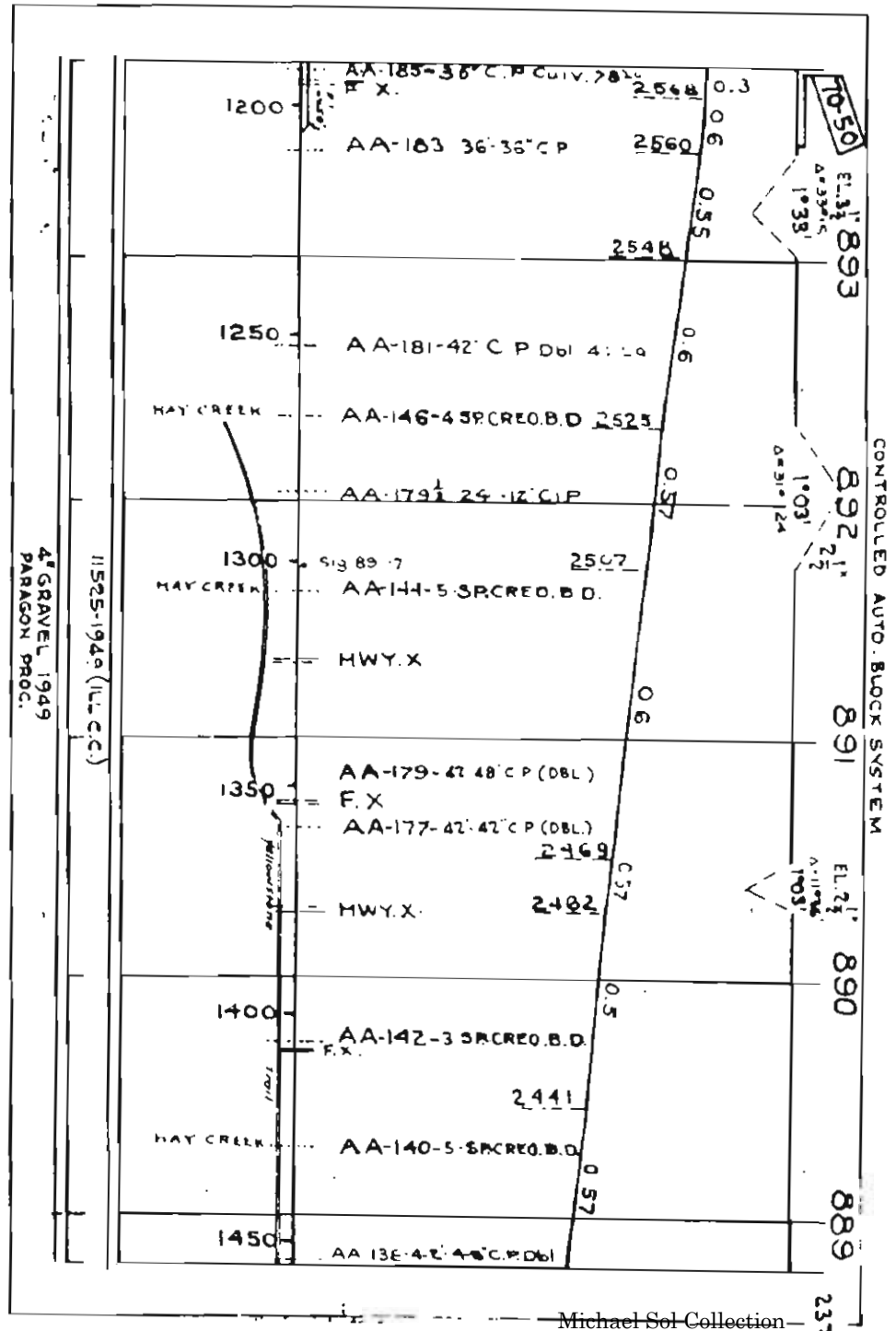
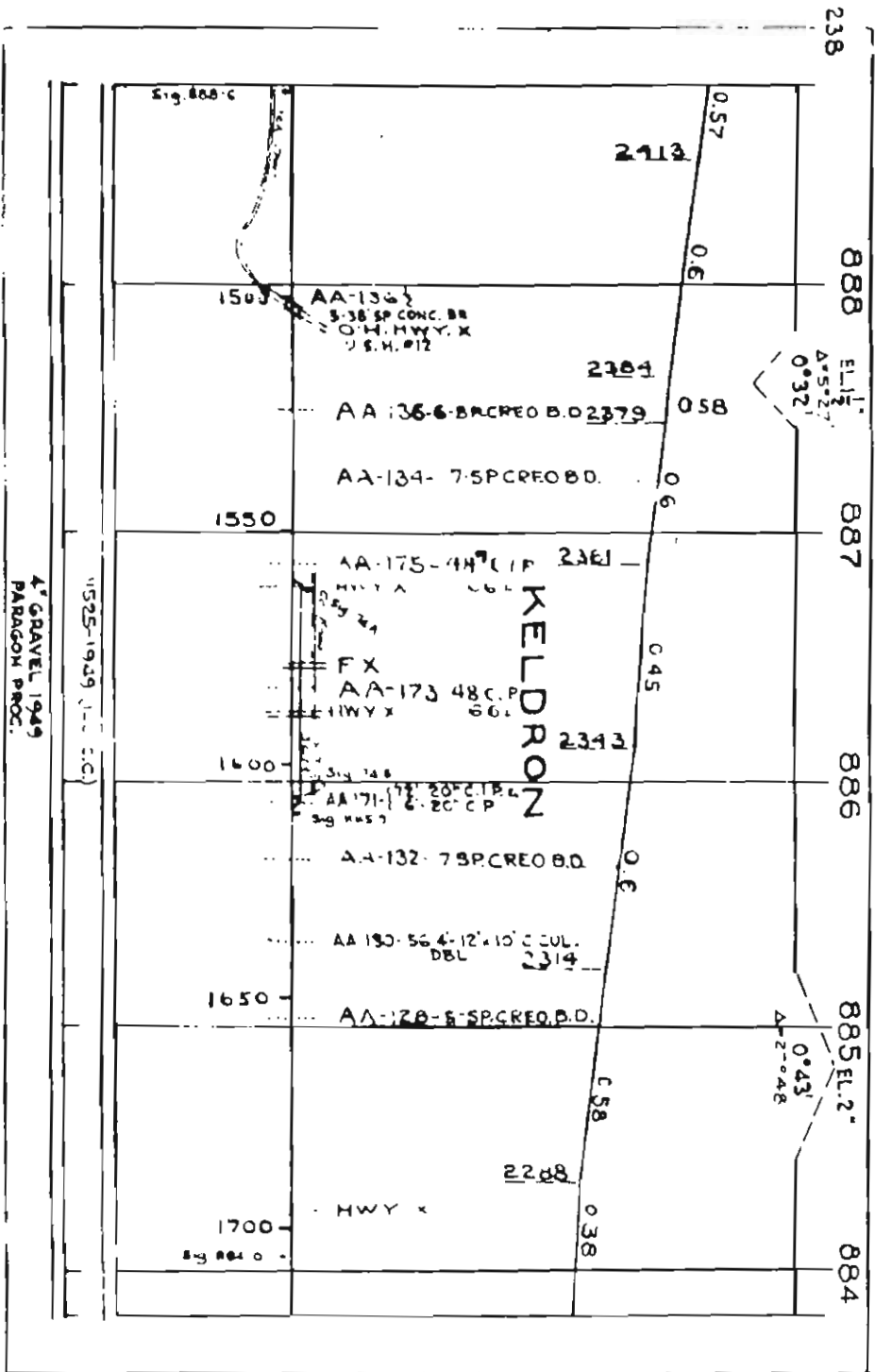

CONTROLLED AUTO. BLOCK SYSTEM

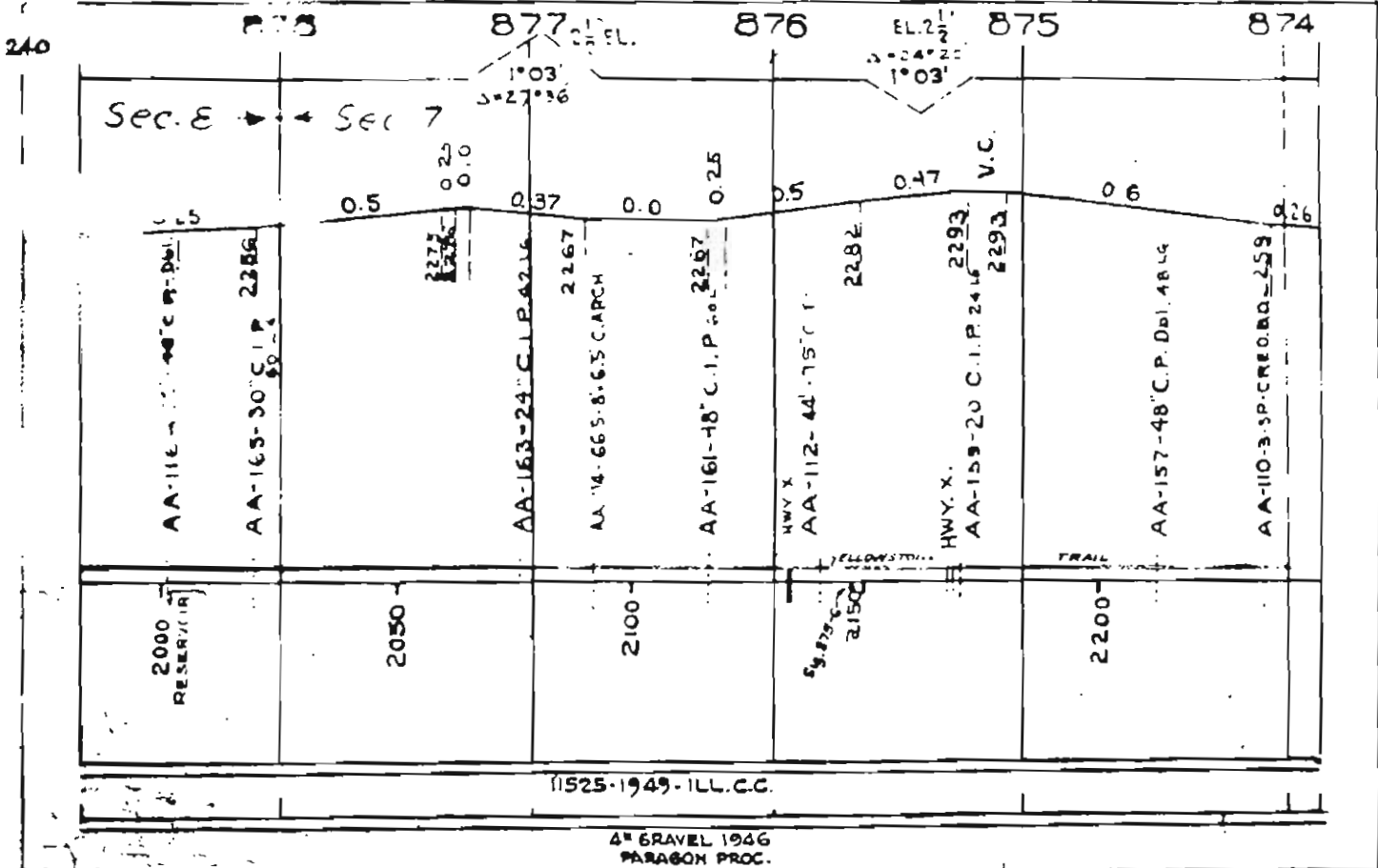
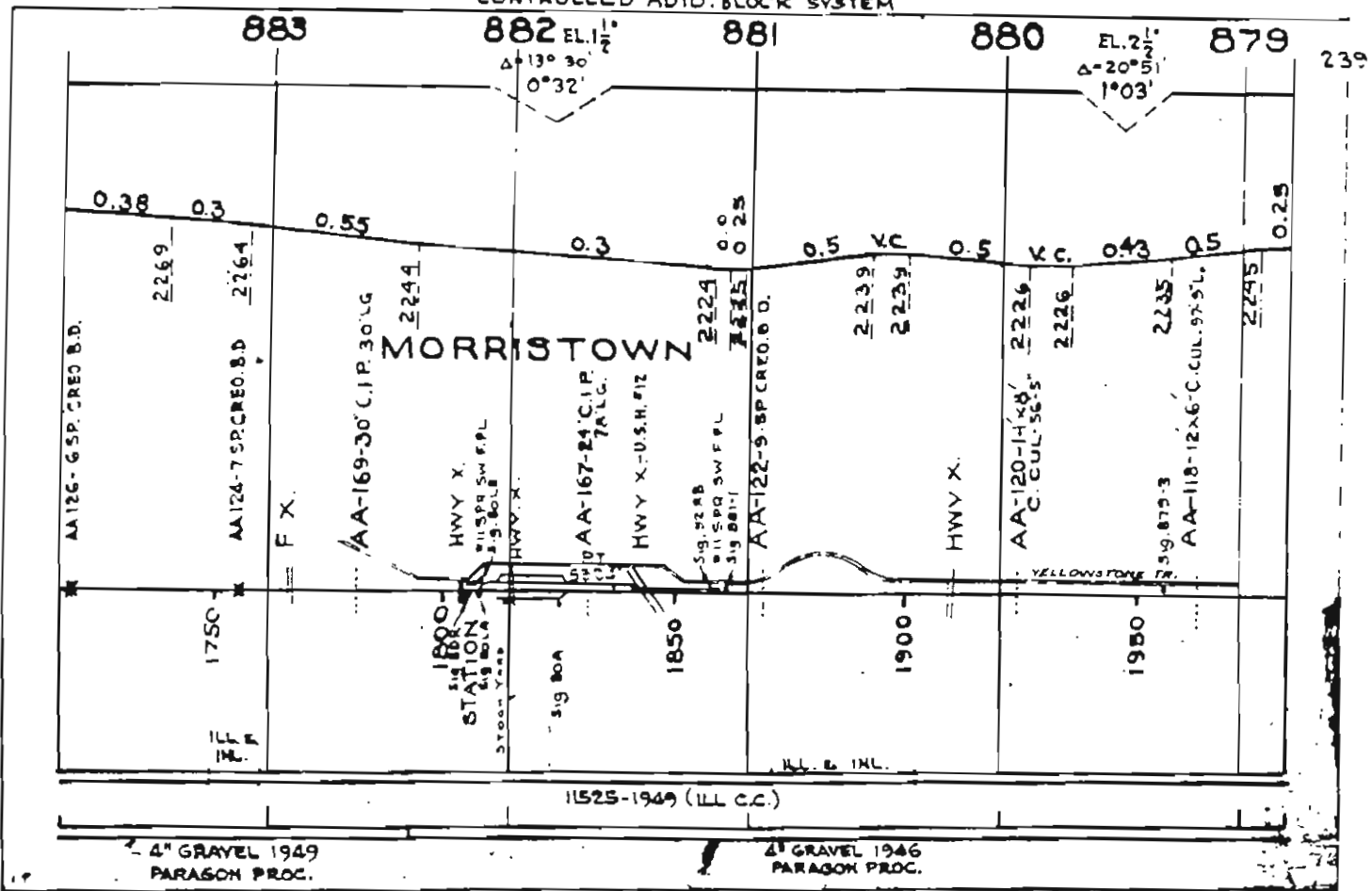

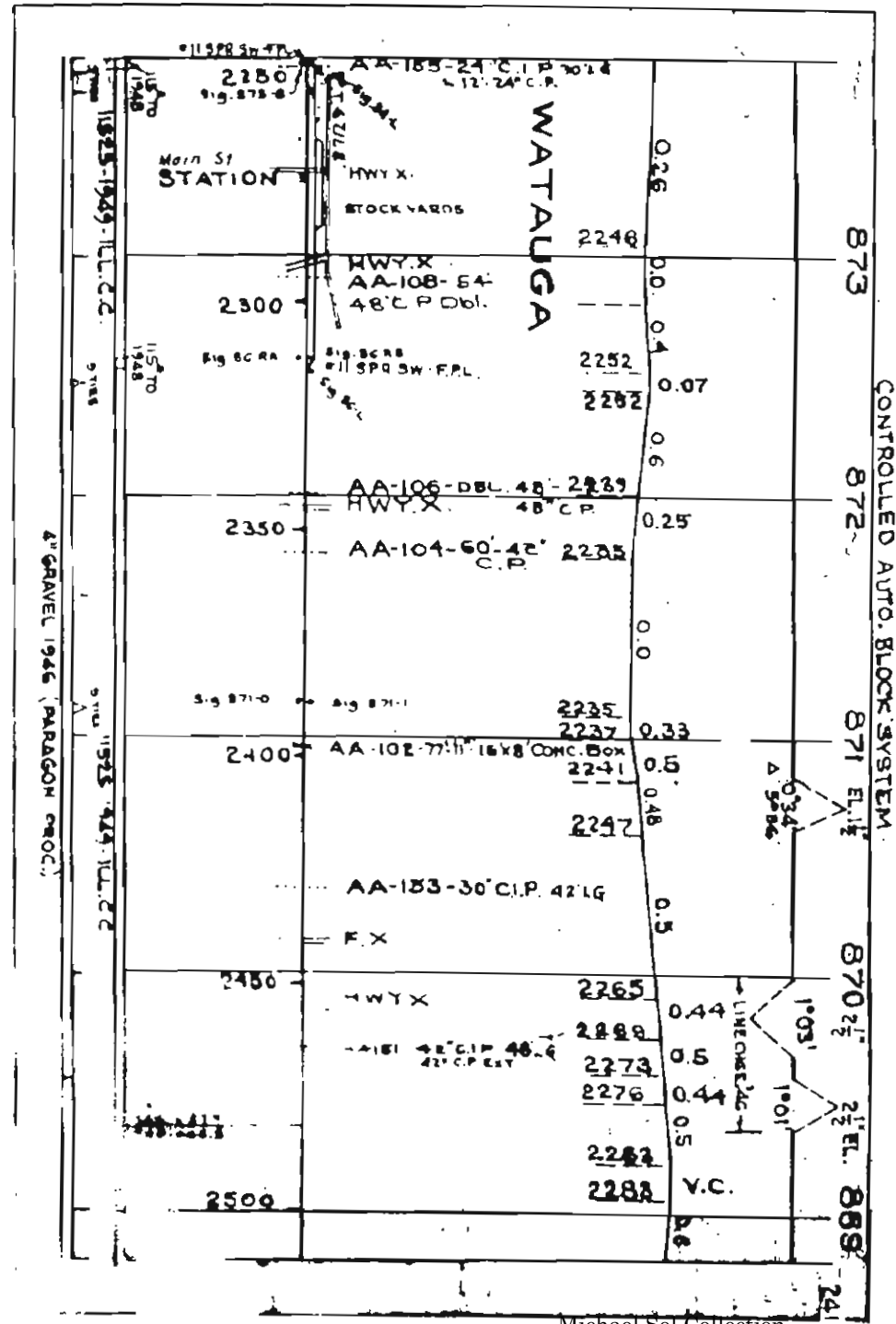
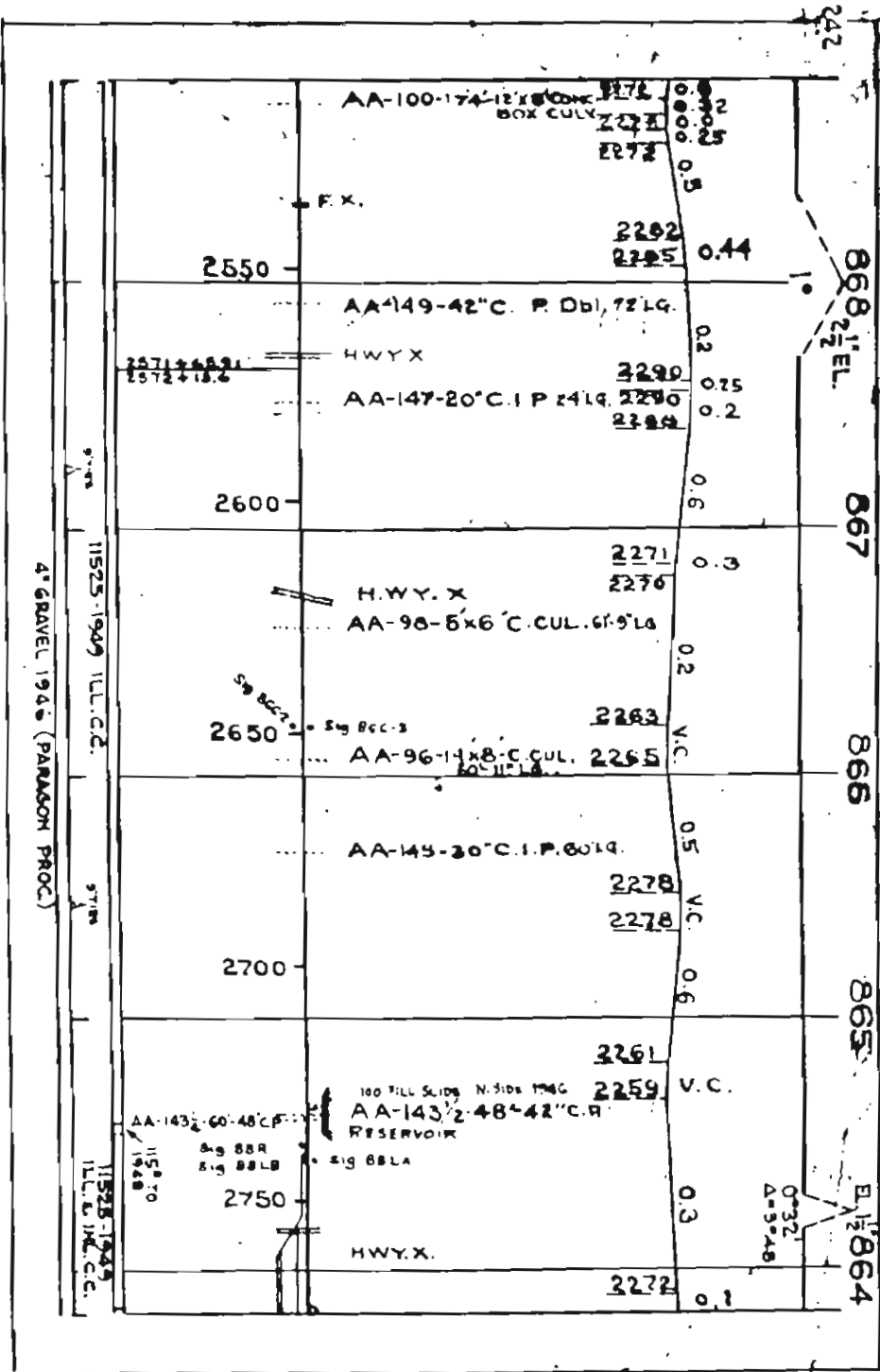

CONTROLLED AUTO. BLOCK SYSTEM

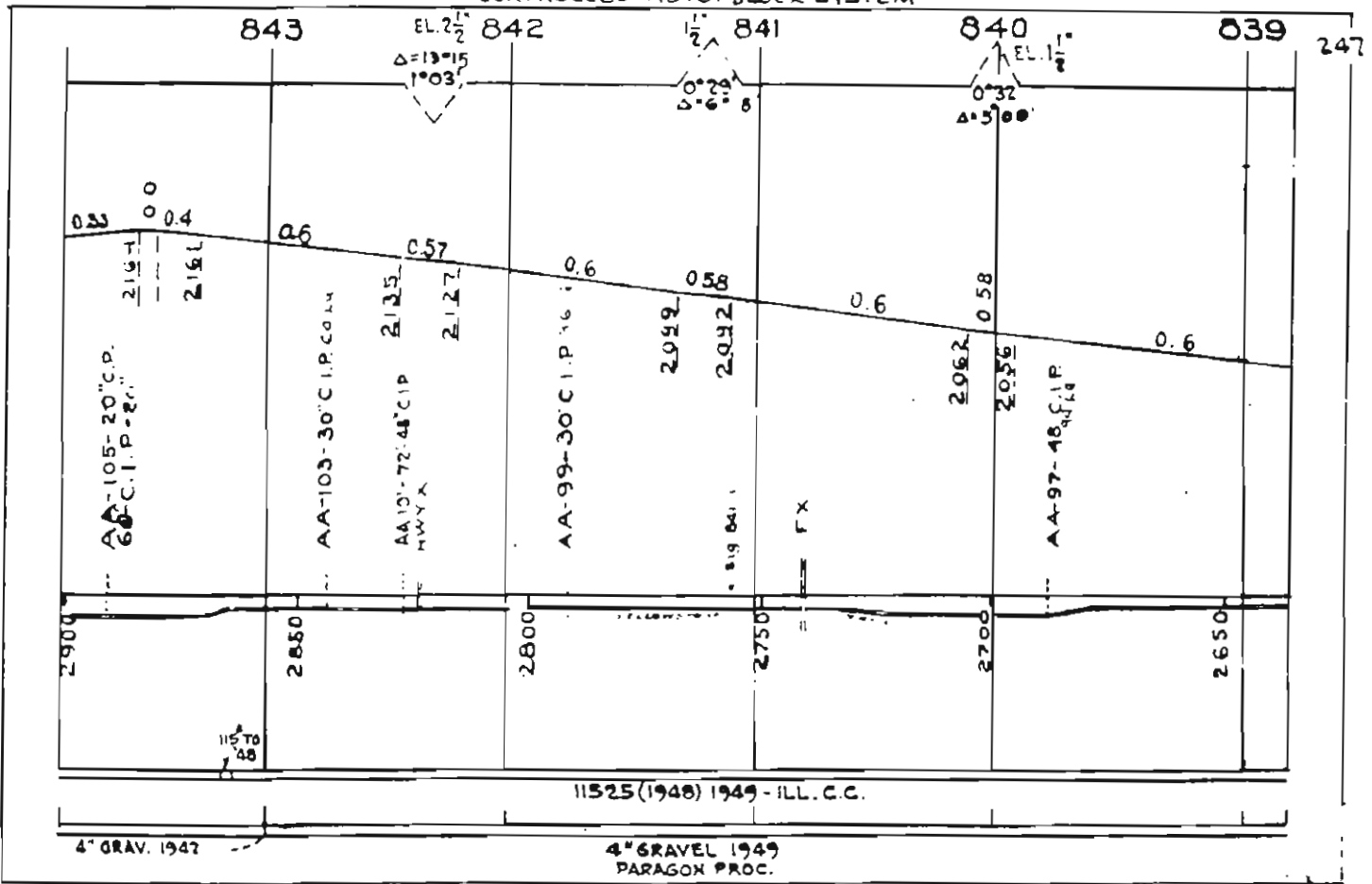

CONTROLLED AUTO. BLOCK SYSTEM

