

C. M. ST. P. & P. R. R.

# CONDENSED PROFILE

SOUTHERN DIVISION

OFFICE OF ASST. VICE PRES.-CHIEF ENGR.  
CHICAGO, ILL.

## EXPLANATIONS

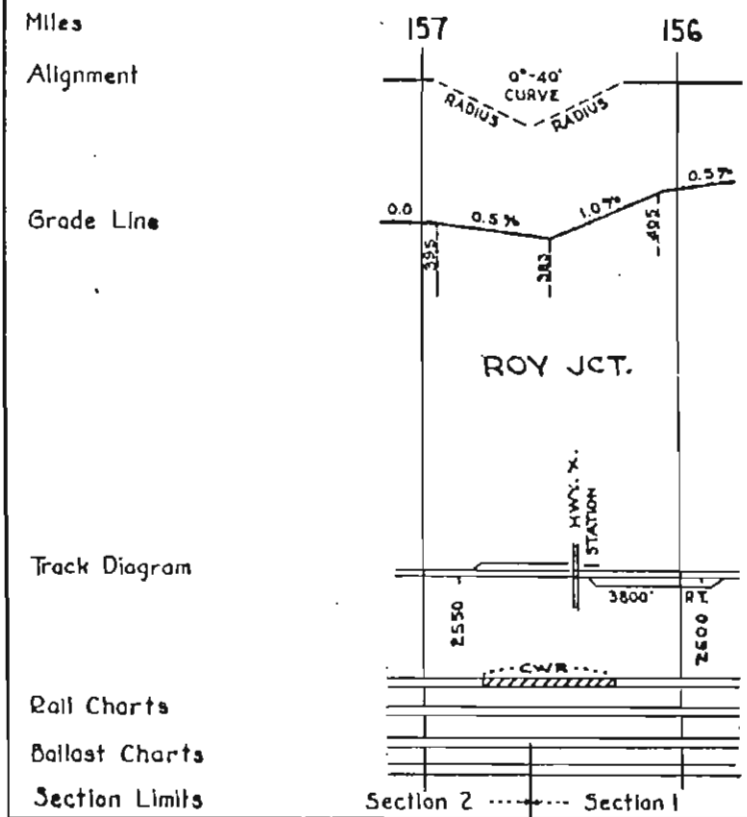

### SCALES

1" = 4000'

1" = 200'

{ Horizontal Scale for Profile,  
Alignment, Tracks & Charts.  
Vertical Scale for Profile.

Numbers on Grade Lines are % Gradients.

Elevations are in feet above sea level for Top of Rail.

Numbers on track diagram (for example 2550 & 2600) indicate Profile Stations.

Bridges shown by over all dimensions.  
Culverts shown by inside dimensions.

## ABBREVIATIONS

### BRIDGES

St. Br.	=	STEEL BRIDGE
Gir.	=	STEEL GIRDER
Arch	=	CONCRETE ARCH
S. Arch	=	STONE ARCH
Pile Br	=	PILE BRIDGE OR TRESTLE
C. Pile Br.	=	CONCRETE PILE BRIDGE
Cr. B. D. Br.	=	CREOSOTED BALLAST DECK TRESTLE

### CULVERTS

C. Cul.	=	CONCRETE CULVERT
C. P.	=	CONCRETE PIPE CULVERT
C. I. P.	=	CAST IRON PIPE CULVERT
T. Cul.	=	TIMBER CULVERT
Vit. P.	=	VITRIFIED PIPE
Cor. P.	=	CORRUGATED IRON PIPE

### MISCELLANEOUS

Hwy. X.	=	HIGHWAY CROSSING
F. X.	=	FARM CROSSING
DBL.	=	DOUBLE
SP	=	SPAN
P.T.	=	PASSING TRACK
RR	=	REROLLED RAIL

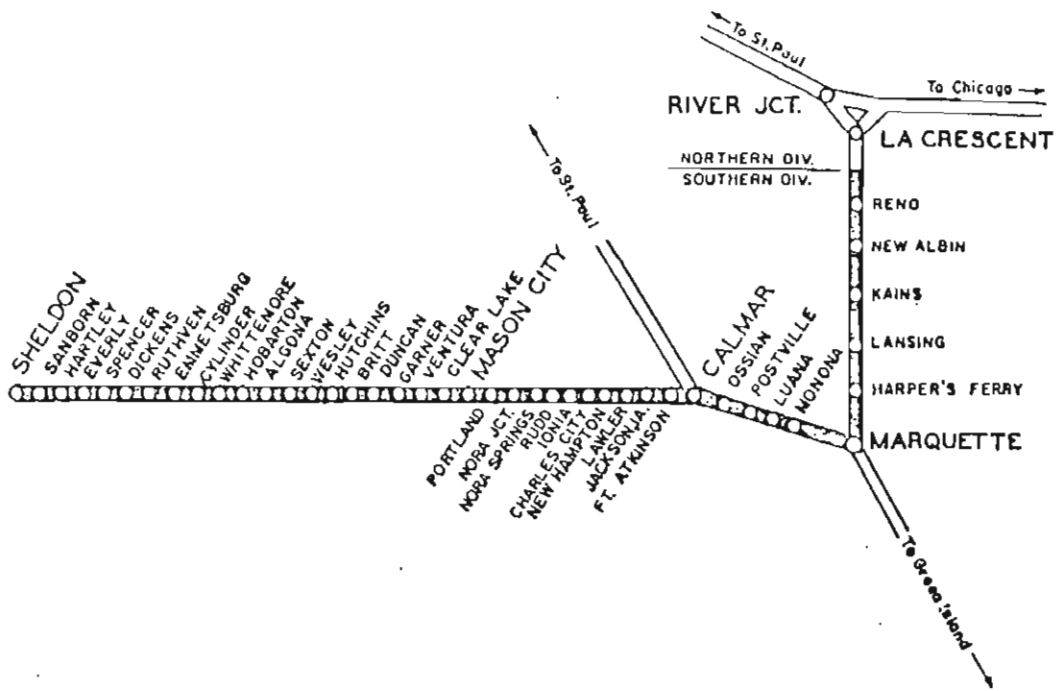

STATION INDEX

<u>STATION</u>	<u>PAGE</u>	<u>STATION</u>	<u>PAGE</u>
ALGONA	79	OSSIAN	105
BRITT	83	PORTLAND	90
CALMAR	104	POSTVILLE	108
CHARLES CITY	95	RUDD	92
CLEAR LAKE	87	RUTHVEN	72
CYLINDER	75	SANBORN	64
DICKENS	70	SEXTON	80
DUNCAN	84	SHELDON	62
EMMETSBURG	74	SPENCER	69
EVERLY	67	VENTURA	86
FT. ATKINSON	103	WESLEY	81
GARNER	85	WHITTENORE	77
HARTLEY	66		
HOBARTON	78		
HUTCHINS	82		
IONIA	97		
JACKSON IA.	102		
LAWLER	100		
LUANA	109		
MARQUETTE	112, 142		
MASON CITY	89		
MONONA	110		
NEW HAMPTON	99		
NORA JCT.	91		
NORA SPRINGS	91		

RIVER JCT. TO MARQUETTE

<u>STATION</u>	<u>PAGE</u>
HARPER'S FERRY	140
KAINS	136
LA CRESCENT	130
LANSING	137
NEW ALBIN	135
RENO	133
RIVER JCT.	130

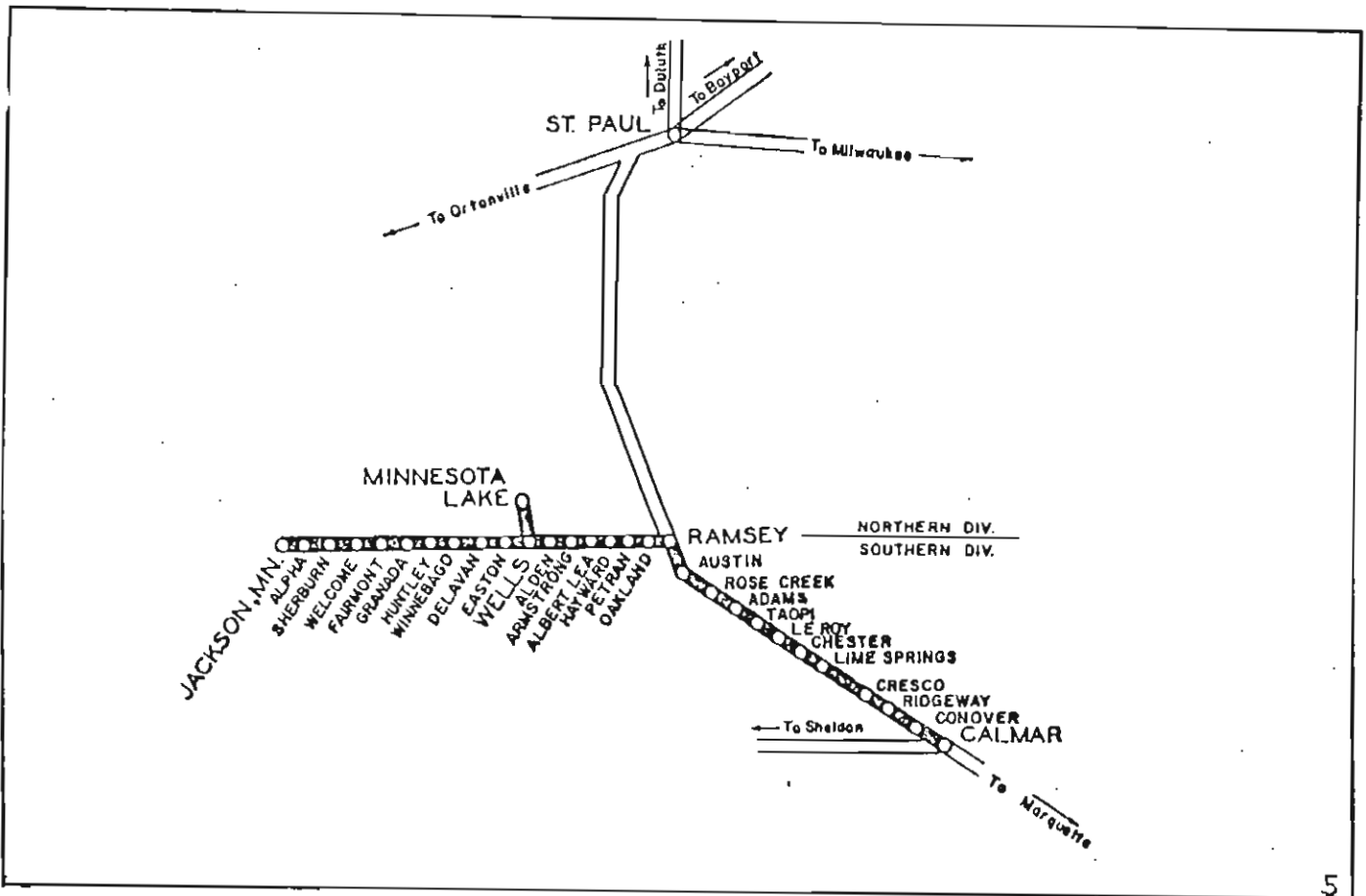

STATION INDEX

STATION	PAGE	STATION	PAGE
ADAMS	118	LANSING	114
ALBERT LEA	56	LE ROY	120
ALDEN	53	LIME SPRINGS	122
ALPHA	40		
ARMSTRONG	55	MINNESOTA LAKE	37
AUSTIN	113		
		OAKLAND	59
CALMAR	128	PETRAN	57
CHESTER	121	RAMSEY	50, 114
		RIDGEWAY	126
CONOVER	128	ROSE CREEK	116
CRESCO	125		
DELAVAN	49	SHERBURN	41
EASTON	50		
FAIRMONT	44	TAOPI	110
		WELCOME	42
GRANADA	45	WELLS	38, 52
HAYWARD	57	WINNEBAGO	47
HUNTLEY	48		
JACKSON, MN.	39		

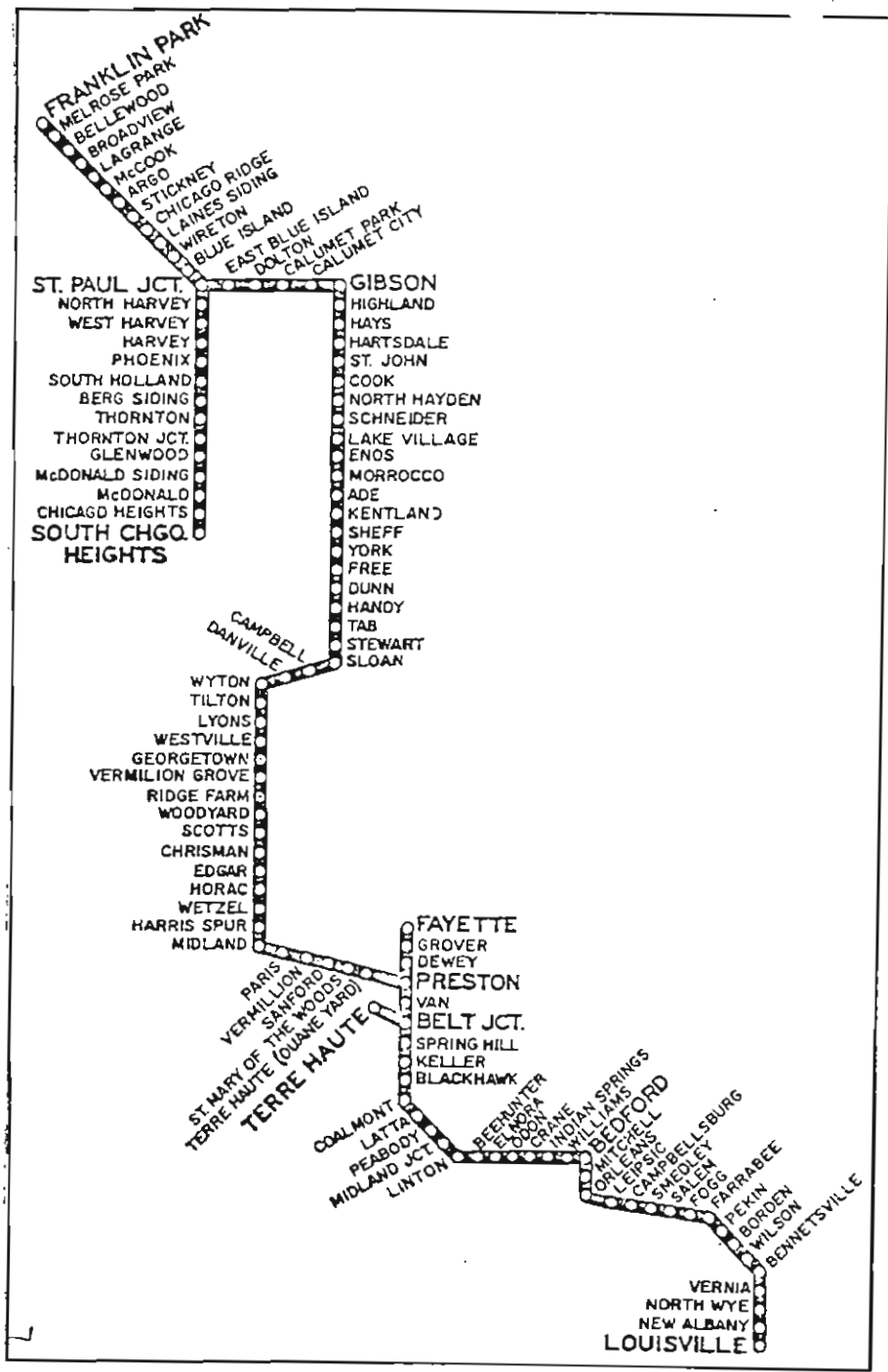

STATION INDEX

STATION	PAGE	STATION	PAGE	STATION	PAGE	STATION	PAGE
AGE	222	GEORGETOWN	209	NEW ALBANY	164	VAN	197
ARGO	236	GIBSON	232	NORTH HAYDEN	228	VERMILION GROVE	206
BEAFORO	178,180	GLENWOOD	232	NORTH HARVEY	7	VERMILION	202
BEHUNTER	183	GROVER	4	NORTH WYE	164	VERNIA	165
BELLEWOOD	240	HANBY	217	ODON	186	WEST HARVEY	7
BELT JCT.	2,196	HARRIS SPUR	205	ORLEANS	175	WESTVILLE	205
BENNETTSVILLE	166	HARVYSDALE	231	PARIS	204	WETZEL	182
BERG SIDING	6	HARVEY	7	PEABODY JCT.	191	WILLIAM	167
BLACKHAWK	194	HAYS	232	PEKIN	169	WILSON	235
BLUE ISLAND	236	HIGHLANDS	205	PHOENIX	7	WIRETON	237
BORON	168	HORAC	205	PRESTON	3,197,199	WYTON	211
BROADVIEW	239	INDIAN SPRINGS	184	RIDGE FARM	208	YORK	219
CALUMET CITY	233	KELLER	195	ST. JOHN	230	YOUNGTOWN YARD	164
CALUMET PARK	233	KENTLAND	221	ST. MARY OF THE WOODS	204		
CAMPBELL	212	LA GRANGE	239	ST. PAUL JCT.	7,235		
CAMPBELLSBURG	173	LAINES SIDING	236	SALEM	171		
CHICAGO HEIGHTS	5	LAKE VILLAGE	226	SANFORD	202		
CHICAGO RIDGE	237	LATTA	192	SCHNEIDER	226,227		
CHRISMAN	206,207	LEIPSIK	175	SCOTTS	207		
COALMONT	192	LINTON	190	SHEFF	220		
COOK	229	LOUISVILLE	164	SHELDON	214		
CRANE	185	LYONS	210	SOUTH CHGO. HEIGHTS	5		
DANVILLE	211	MAGNOLIA YARD	163	SOUTH HOLLAND	7		
DENETI	214	MCGOOK	238, 239	SPRING HILL	196		
DOLTON	199	MCDONALD	5	STEWART	215		
DUANE YARD	219	MCDONALD SIDING	6	STICKNEY	238		
DUNN	219	MELROSE PARK	240	TAB	216		
EAST BLUE ISLAND	234	MIDLAND	204	TERRE HAUTE	2,200		
EDGAR	206	MITCHELL	204	THORNTON	6		
ENORA	188	MORROCCO	223	THORNTON JCT.	6		
ENOS	224			TILTON	211		
FARRABEE	170						
FAYETTE	4						
FOGG	171						
FRANKLIN PARK	240						
FREE	219						

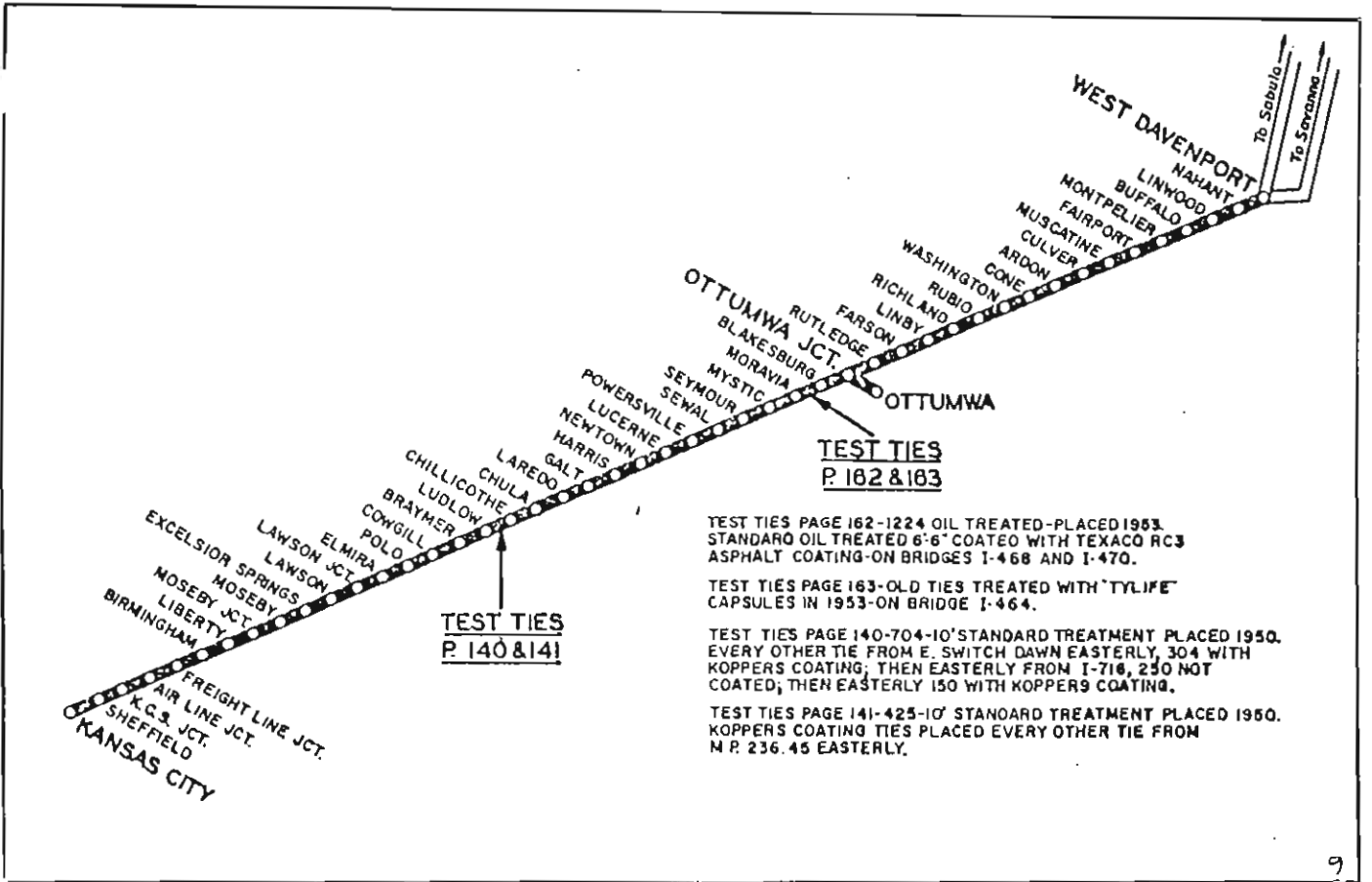

TEST TIES PAGE 182-1224 OIL TREATED-PLACED 1953.  
STANDARD OIL TREATED 6'-6" COATED WITH TEXACO RC3  
ASPHALT COATING-ON BRIDGES I-468 AND I-470.

TEST TIES PAGE 183-OLD TIES TREATED WITH 'TYLIFE'  
CAPSULES IN 1953-ON BRIDGE I-464.

TEST TIES PAGE 140-704-10' STANDARD TREATMENT PLACED 1950.  
EVERY OTHER TIE FROM E. SWITCH DAWN EASTERLY, 304 WITH  
KOPPERS COATING; THEN EASTERLY FROM I-718, 250 NOT  
COATED; THEN EASTERLY 150 WITH KOPPER9 COATING.

TEST TIES PAGE 141-425-10' STANDARD TREATMENT PLACED 1950.  
KOPPERS COATING TIES PLACED EVERY OTHER TIE FROM  
M.P. 236.45 EASTERLY.

### STATION INDEX

STATION	PAGE	STATION	PAGE
AINSWORTH	295	MONTPELIER	304
AIR LINE JCT.	243	MORAVIA	277
BIRMINGHAM	244	MOSEBY	247
BLAKESBURG	280	MOSEBY JCT.	246
BRAYMER	254	MUSCATINE	300, 301
BUFFALO	303	MYSTIC	275
CHILLICOTHE	258	NAHANT	306
CHULA	260	NEWTOWN	267
COLUMBUS JCT.	297	OTTUMWA	1
COTTER	296	OTTUMWA JCT.	1, 282
COWGILL	253	POLO	251
CULVER	300	POWERSVILLE	270
ELMIRA	250	RICHLAND	288
EXCELSIOR SPRINGS	247	RUBIO	289
FAIRPORT	303	RUTLEDGE	283
FARSON	285	SEWAL	271
FREDONIA	297	SEYMOUR	273
FREIGHT LINE JCT.	243	SHEFFIELD	243
FRUITLAND	299	WASHINGTON	291, 293
GALT	283	WEST DAVENPORT	8, 306
HARRIS	266		
KANSAS CITY	242		
K.C.S. JCT.	243		
LAREDO	282		
LAWSON	249		
LAWSON JCT.	249		
LETTS	298		
LIBERTY	245		
LINBY	286		
LINWOOD	305		
LUCERNE	268		
LUDLOW	256		

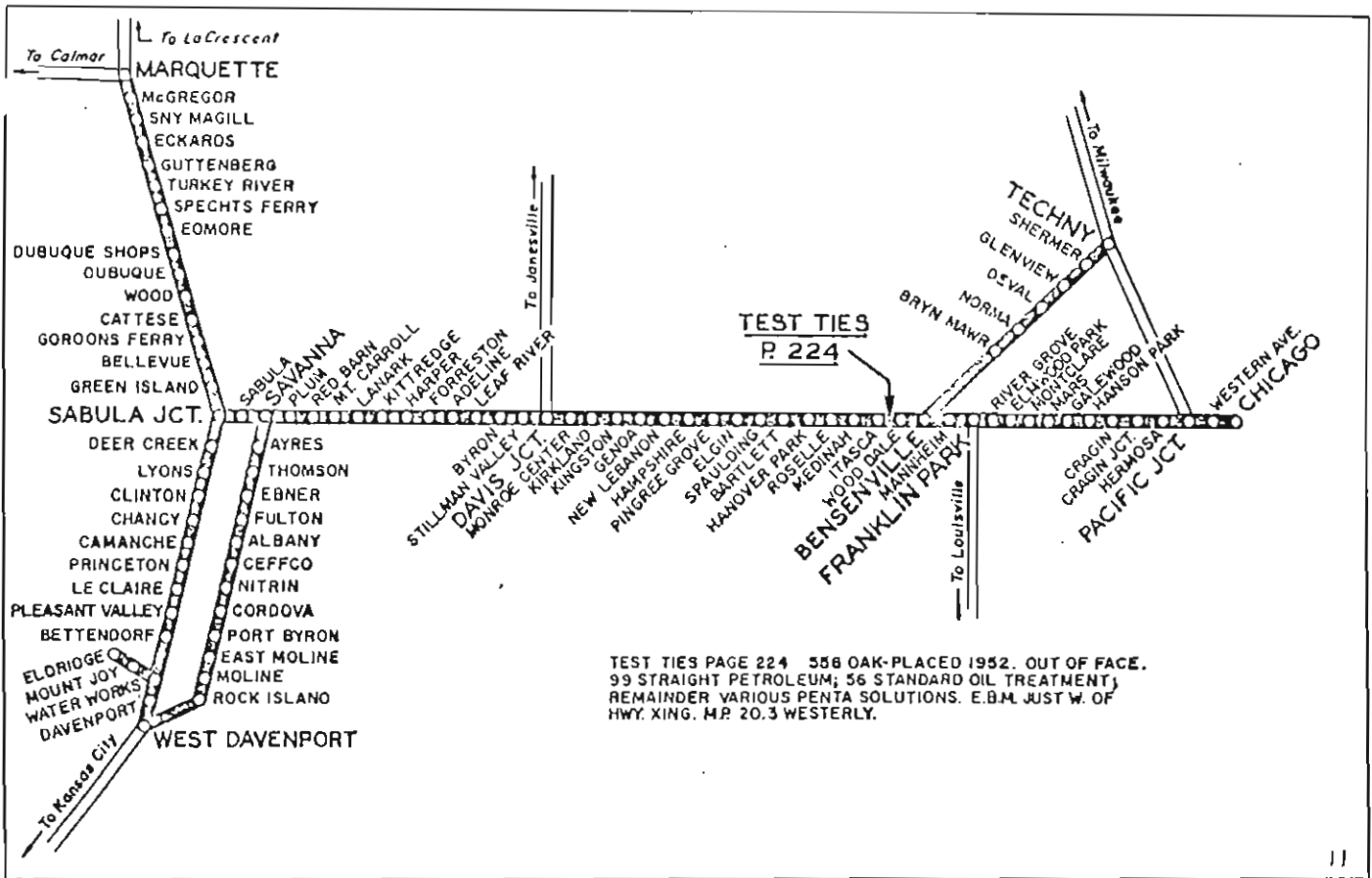

### STATION INDEX

STATION	PAGE	STATION	PAGE	STATION	PAGE
ADELINE	326	GALEWOOD	345	NEW LEBANON	335
ALBANY	15	GENOA	335	NITRIN	14
AYRES	19	GLENVIEW	24	NORMA	25
BARTLETT	340	GORDON'S FERRY	156	PACIFIC JCT.	345
BELLEVUE	158	GREEN ISLAND	159,160	PINGREE GROVE	338
BENSENVILLE	343	GUTTENBERG	146	PLEASANT VALLEY	309
BETTENDORF	308	HAMPSHIRE	336	PLUM	319
BRYN MAWR	26	HANOVER PARK	341	PORT BYRON	12
BYRON	329	HANSON PARK	345	PRINCETON	311
CAMANACHE	313	HARPER	324	RED BARN	320
CATTESE	154	HERMOSA	345	RIVER GROVE	344
CEFFCO	14	ITASCA	342	ROCK ISLAND	9
CHANCY	314	KINGSTON	334	ROSELLE	341, 342
CHICAGO	346	KIRKLANO	333	SABULA	162, 318
CLINTON	314	KIT TREEDGE.	323	SABULA JCT.	318
CORDOVA	13	LANARK	322	SAMOA	162
CRAGIN	345	LEAF RIVER	327	SAVANNA	20, 319
CRAGIN JCT.	345	LE CLAIRE	310	SHERMER	24
DAVENPORT	21, 307	LYONS	315	SNY MAGILL	144
DAVIS JCT.	330	MARS	345	SPAULDING	340
DEER CREEK	315	MANNHIEIM	344	SPECHTS FERRY	151
DEVAL	25	MARQUETTE	142	STILLMAN VALLEY	330
DUBUQUE	153	McGREGOR	142	TECHNY	24
DUBUQUE SHOPS	133	MEDINAH	342	THOMSON	18
EAST MOLINE	10	MOLINE	9	TURKEY RIVER	147
EBNER	17, 18	MONROE CENTER	334	WATER WORKS	21, 308
ECKAROS	145	MONTCLARE	315	WEST DAVENPORT	8
EDMORE	152	MOUNT CARROLL	321	WESTERN AVE.	346
ELDRIDGE	23	MOUNT JOY	22	WOOD	153
ELGIN	339			WOOD DALE	343
ELMWOOD PARK	344				
FORRESTON	325				
FRANKLIN PARK	344				
FULTON	16				

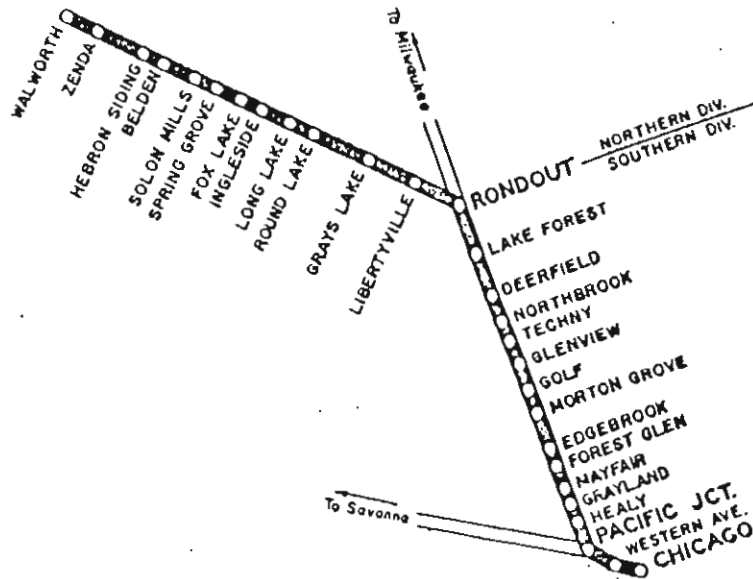

### STATION INDEX

<u>STATION</u>	<u>PAGE</u>	<u>STATION</u>	<u>PAGE</u>
BELDEN	31	LAKE FOREST	349
CHICAGO	354	LIBERTYVILLE	36
DEERFIELD	350	LONG LAKE	34
EDGEBROOK	352	MAYFAIR	353
FOREST GLEN	352	MORTON GROVE	352
FOX LAKE	33	NORTHBROOK	350
GLENVIEW	351	PACIFIC JCT.	353
GOLF	351	RONDOUT	36, 348
GRAYLAND	353	ROUND LAKE	34
GRAYS LAKE	35	SOLON MILLS	32
HEALY	353	SPRING GROVE	32
HEBRON SIDING	31	TECHNY	350
INGLESIDE	33	WALWORTH	28
		WESTERN AVE.	354
		ZENOA	29











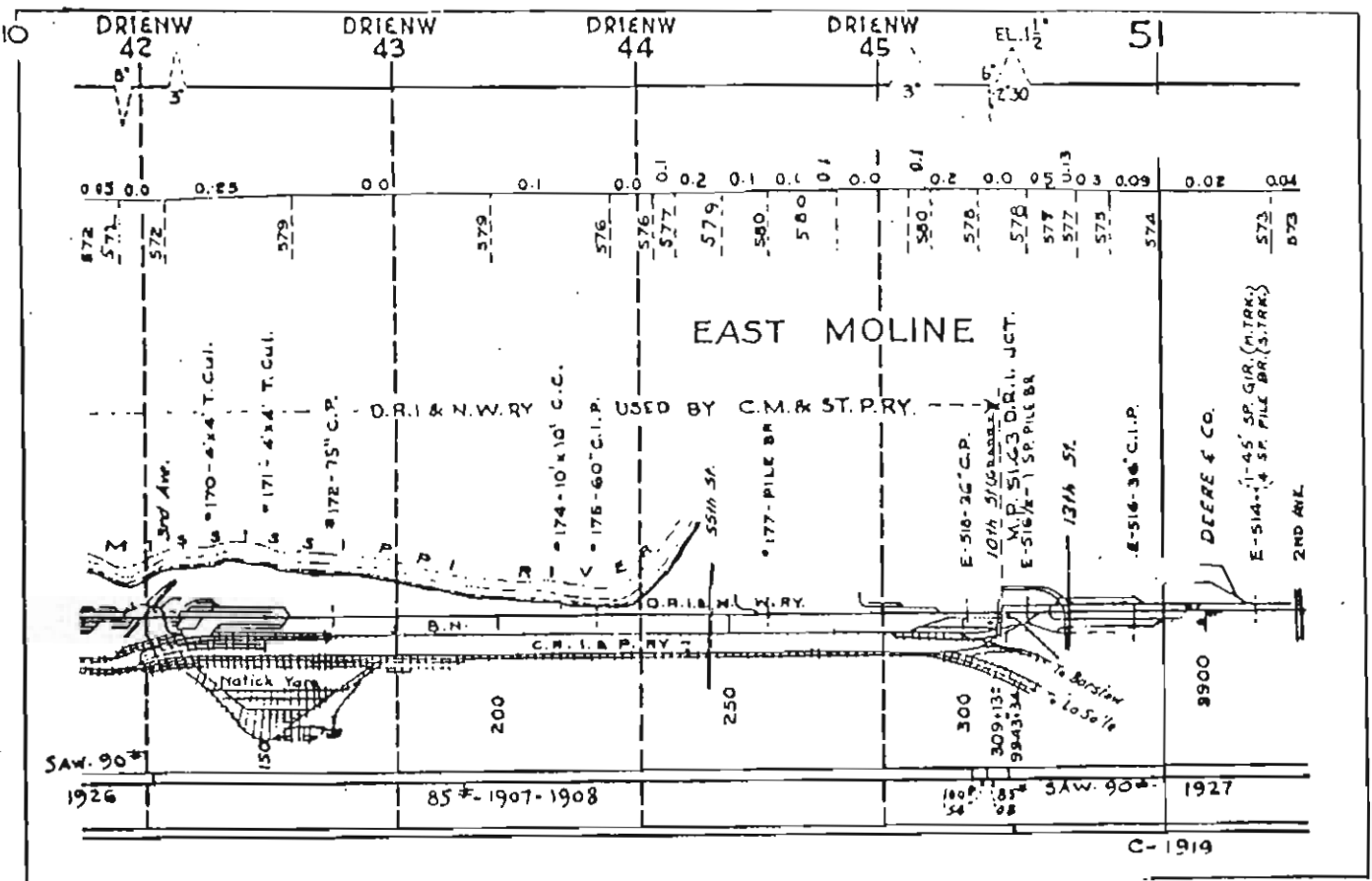
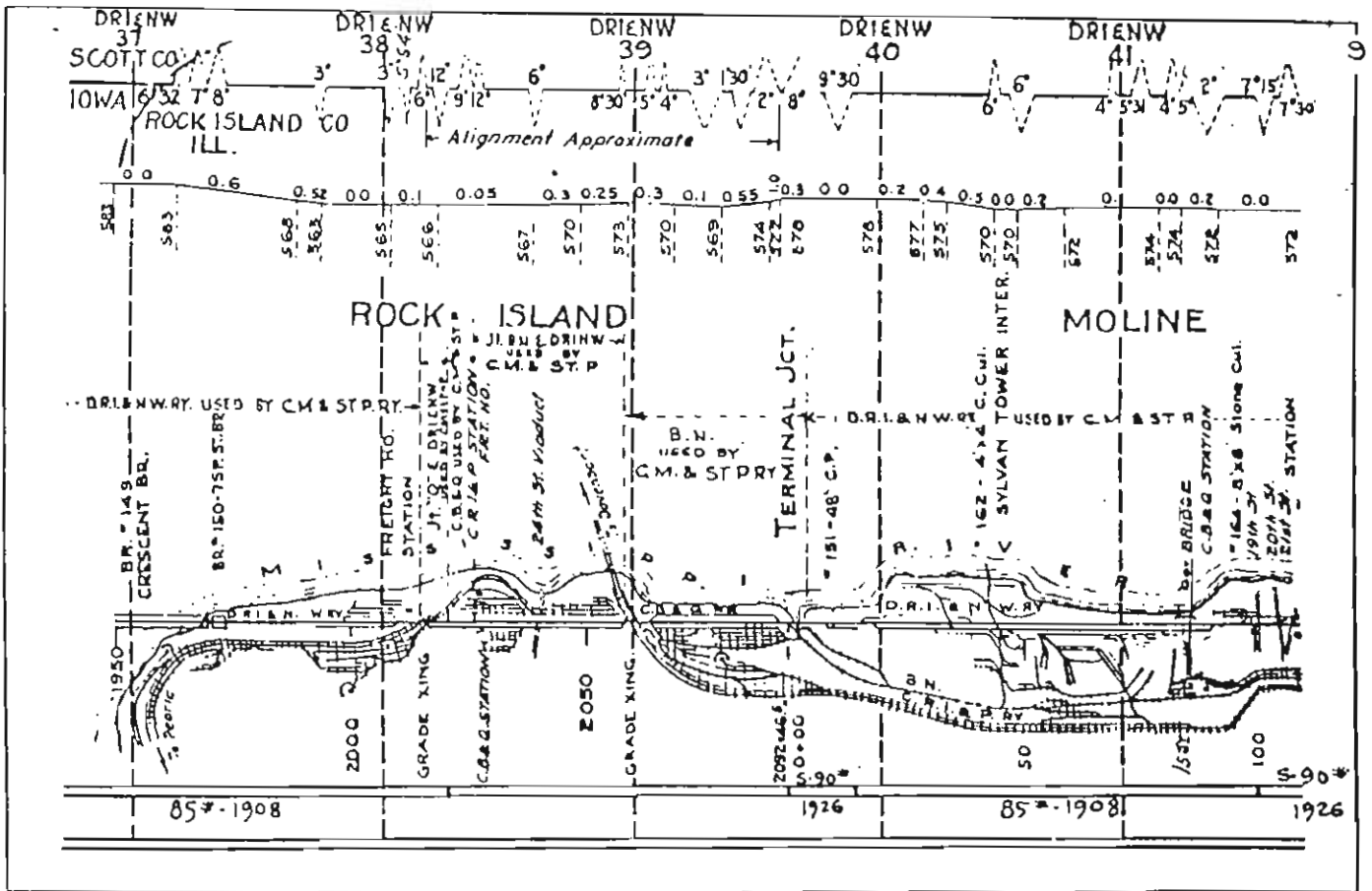

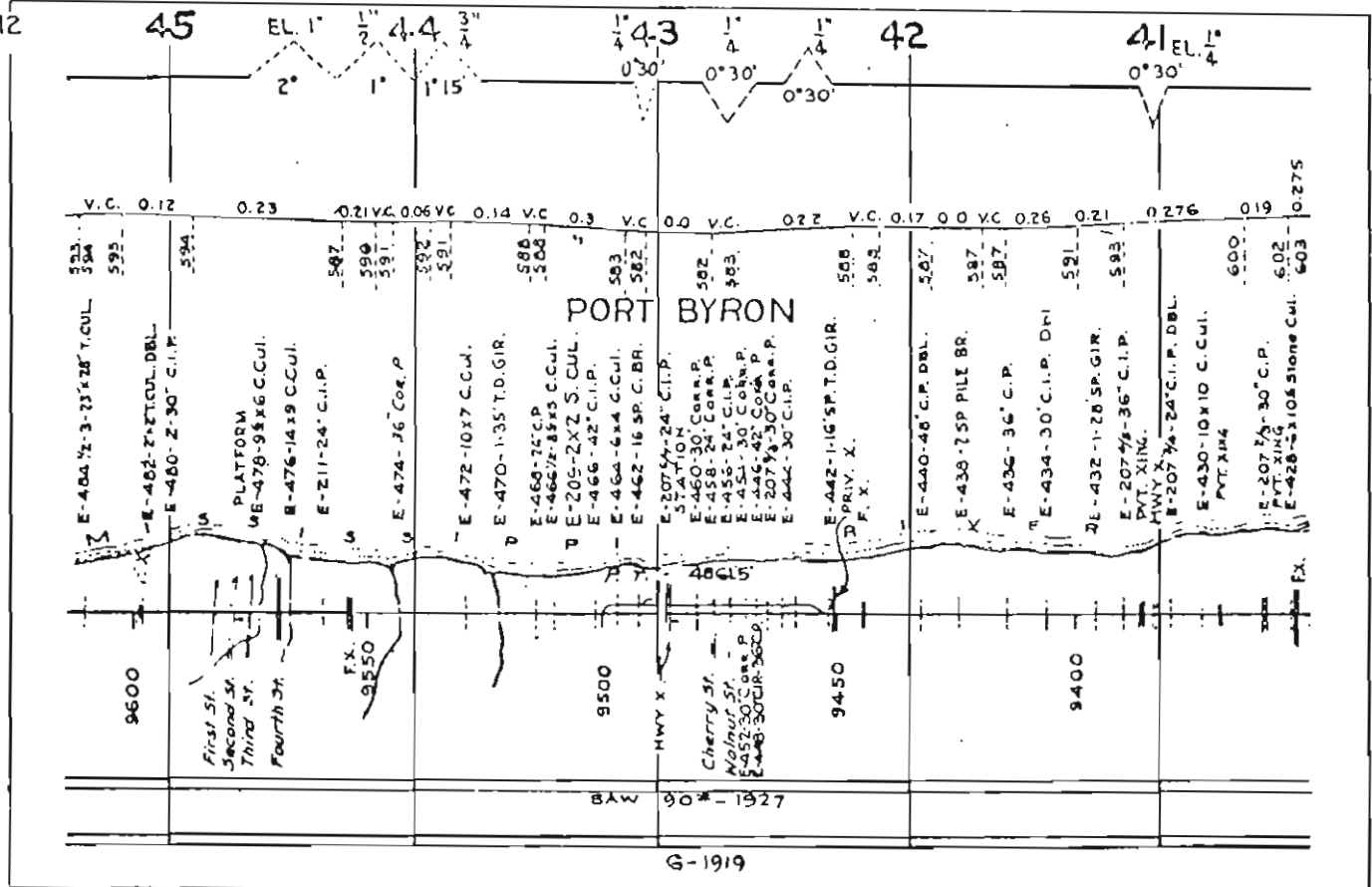
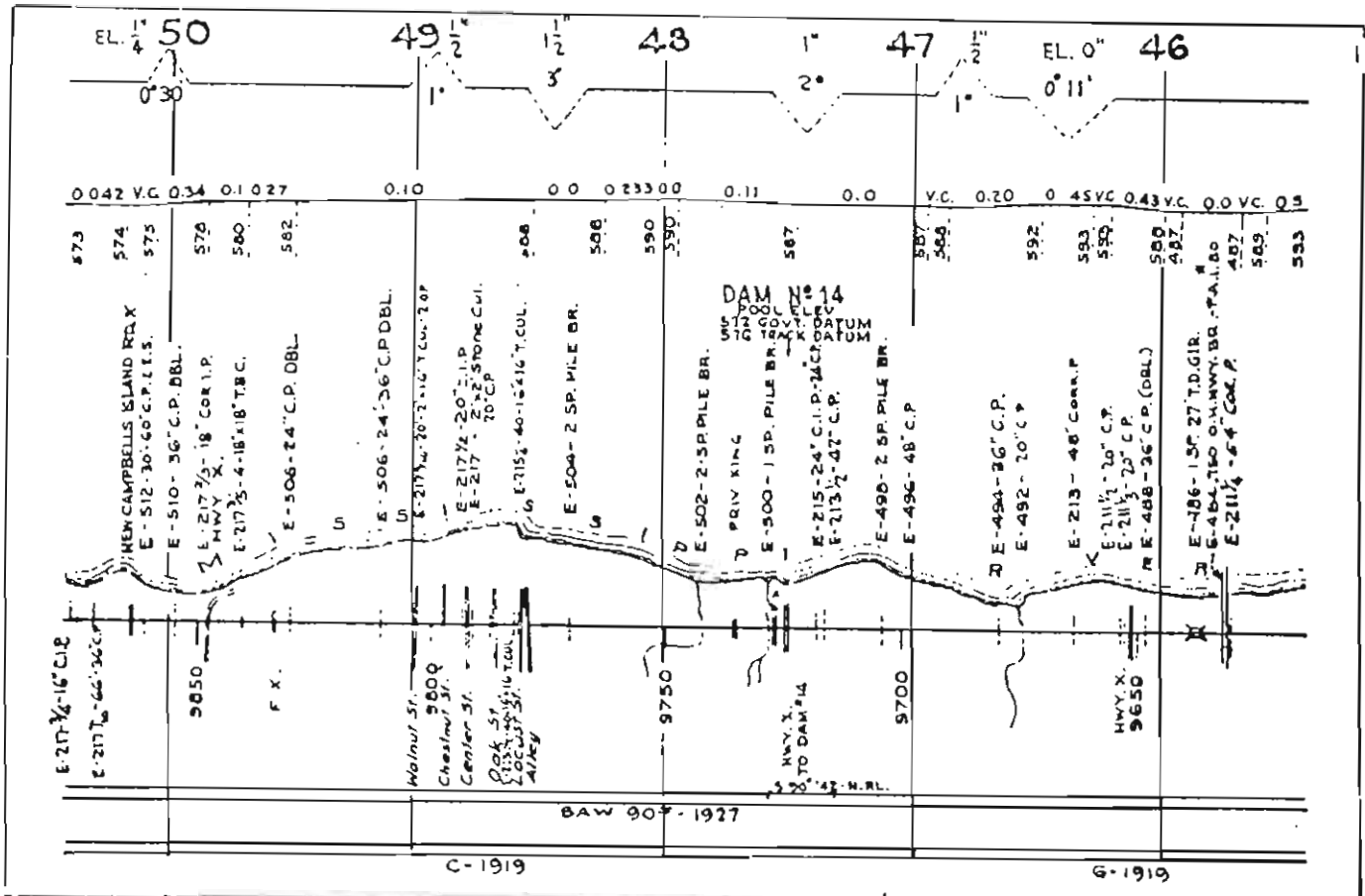

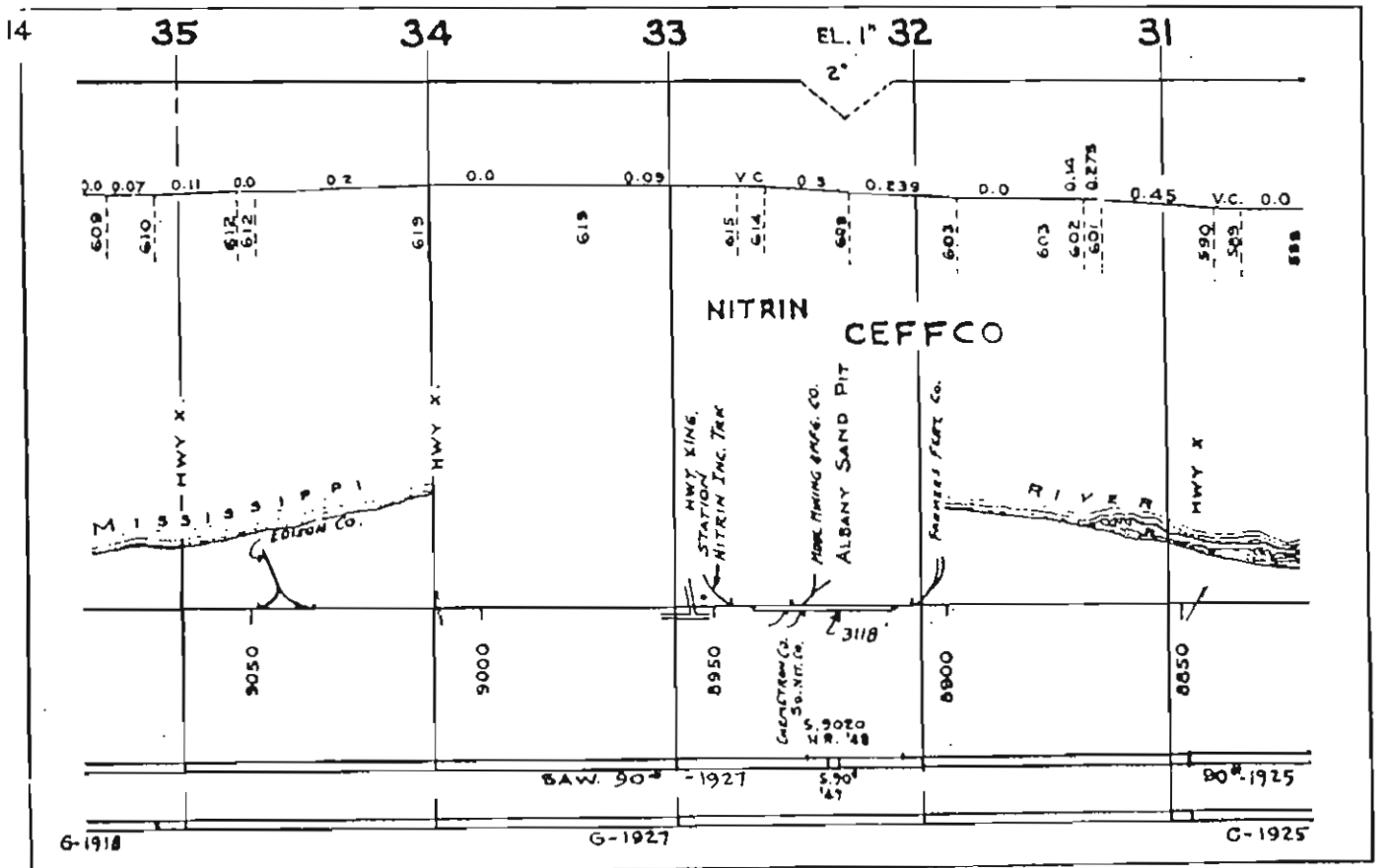
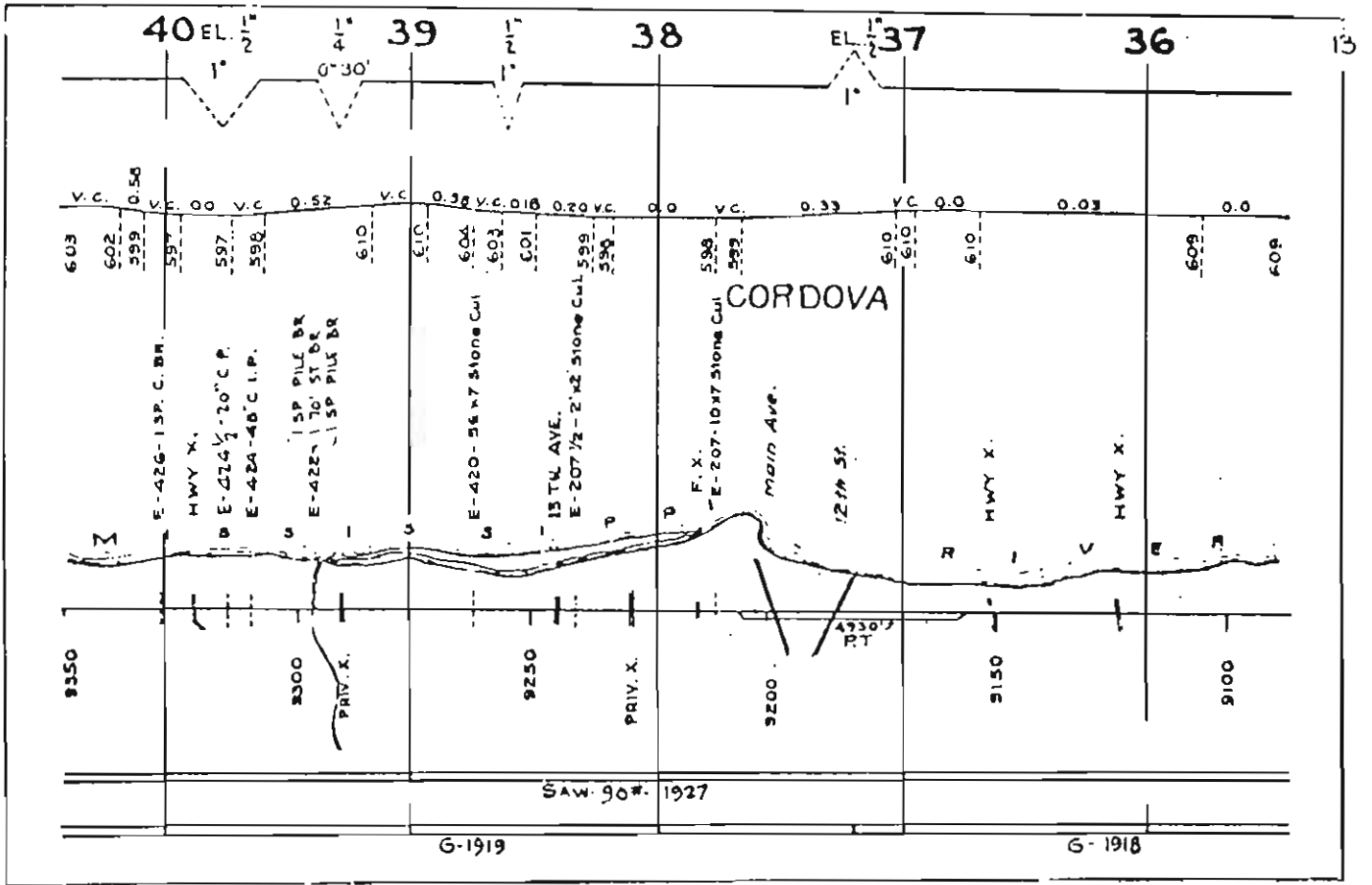

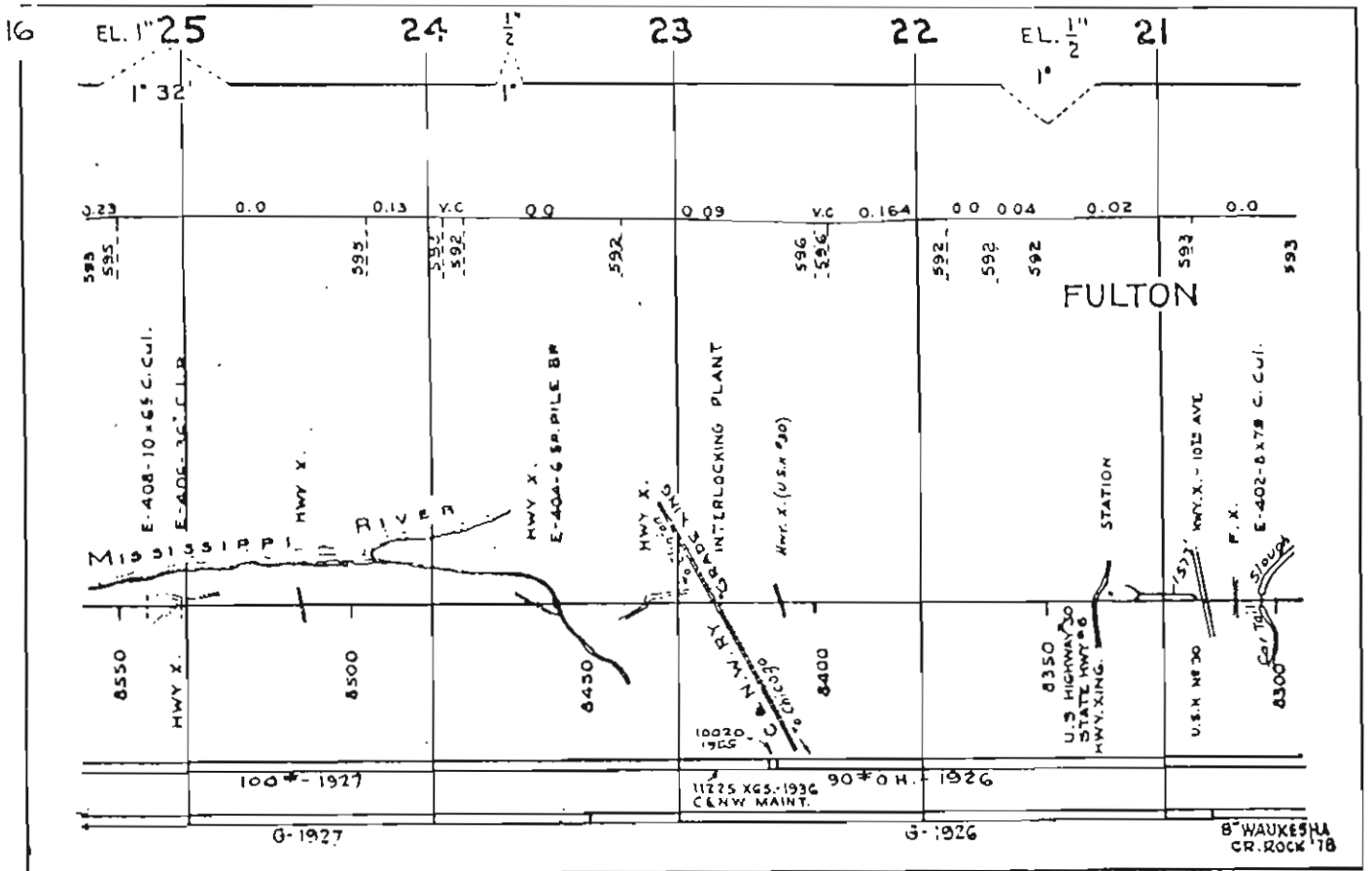
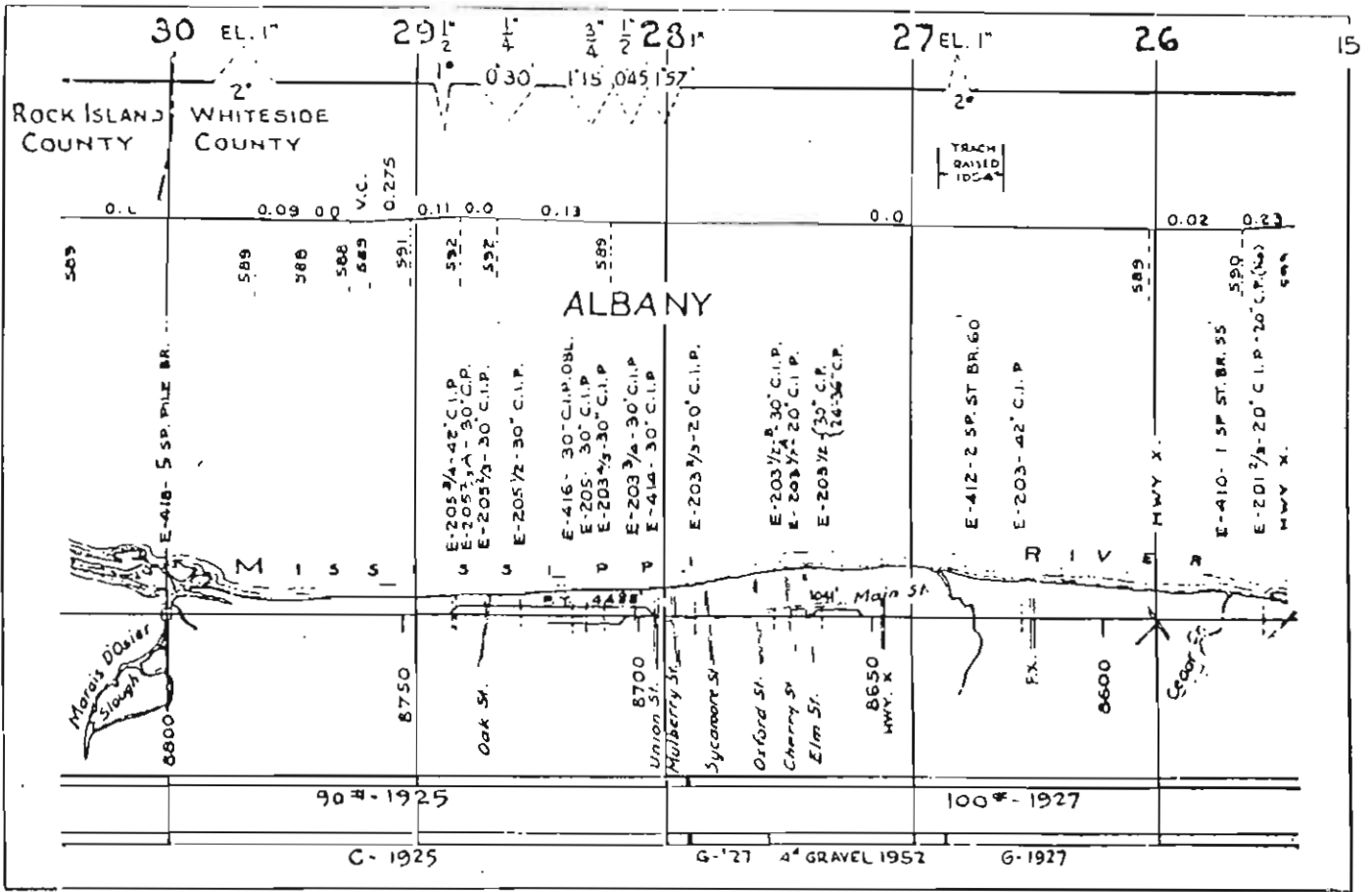



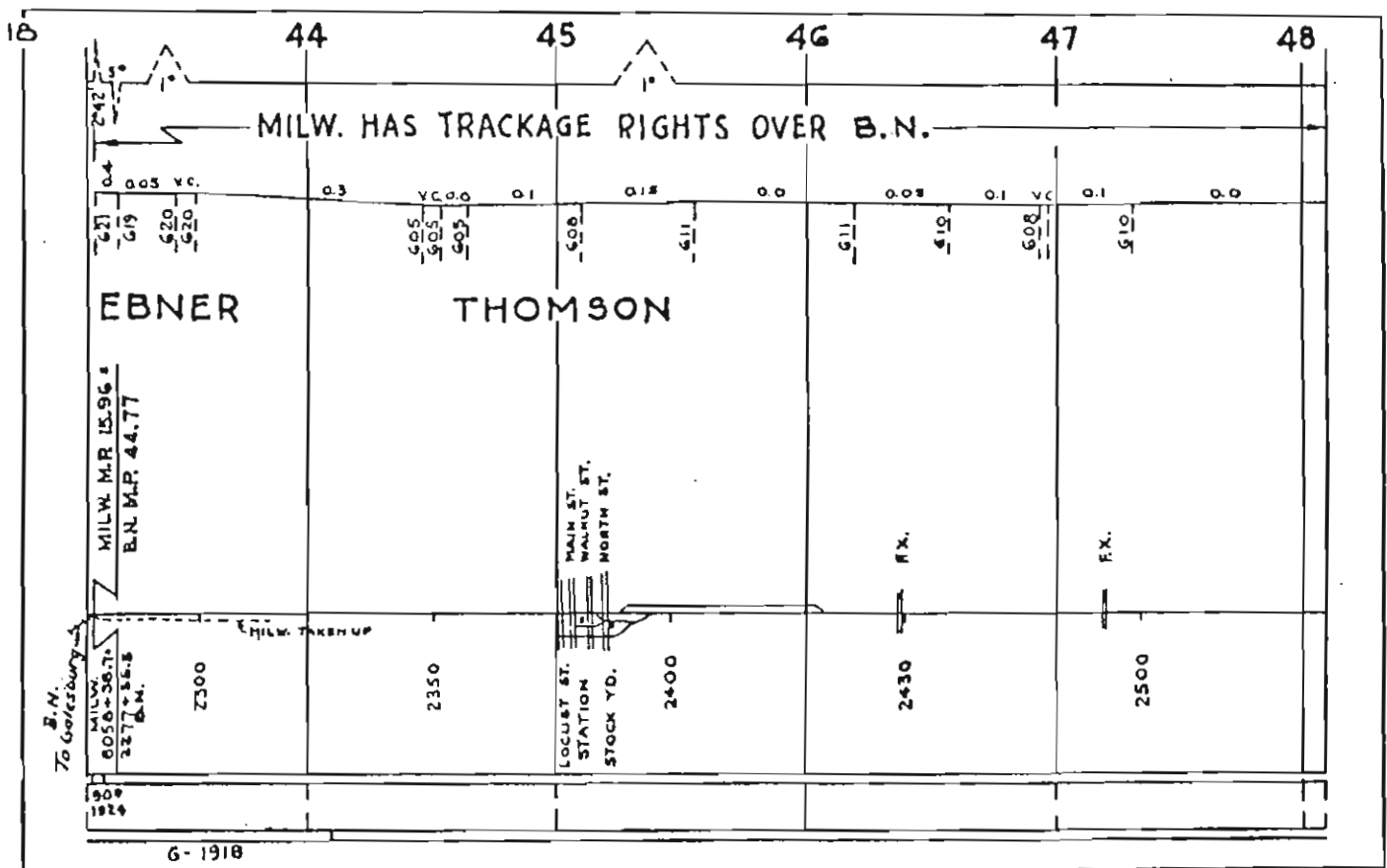
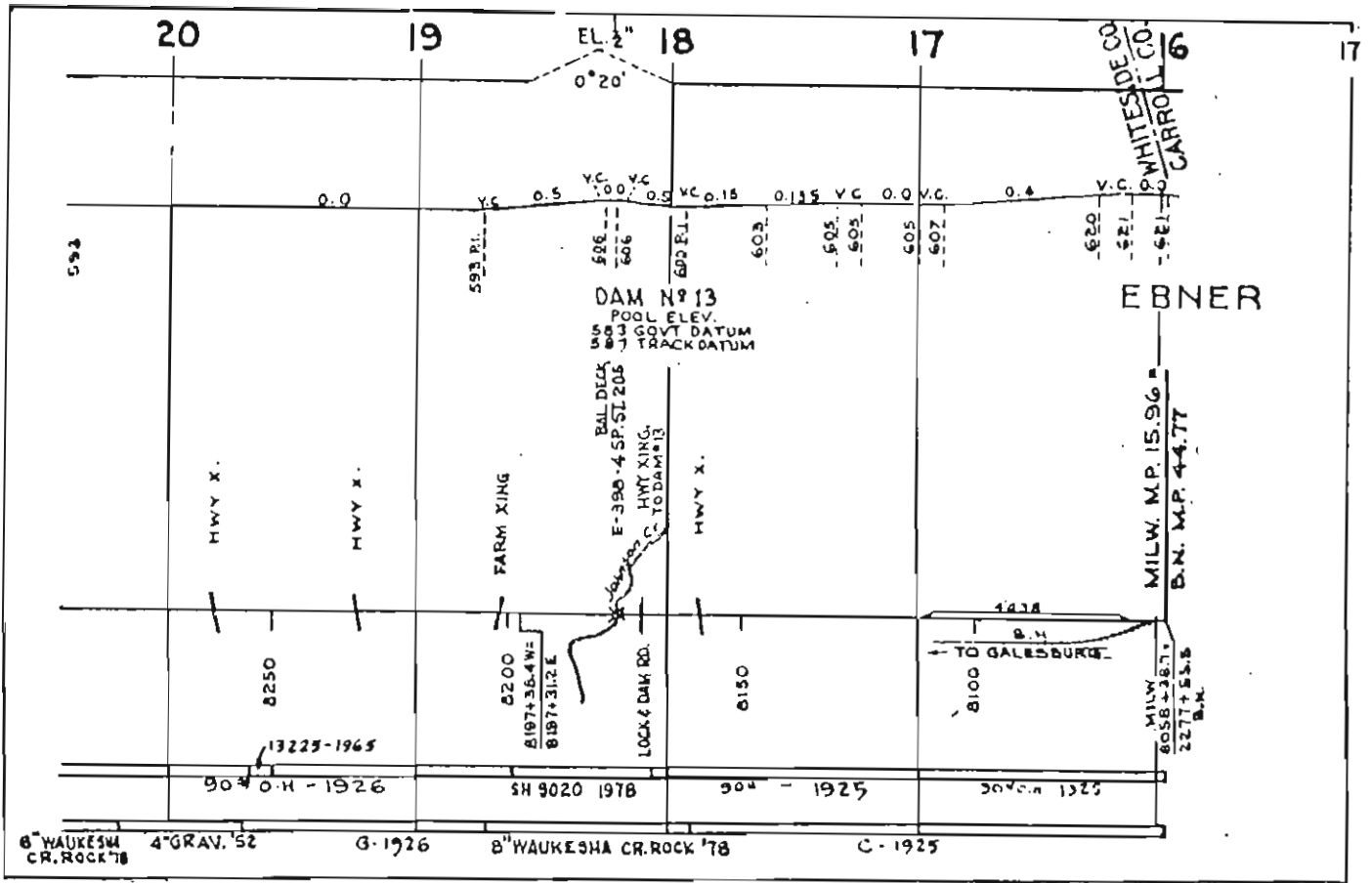



DAVENPORT

WATER WORKS

DAVENPORT TO ELDRIDGE

TO KANSAS CITY

MISSISSIPPI RIVER

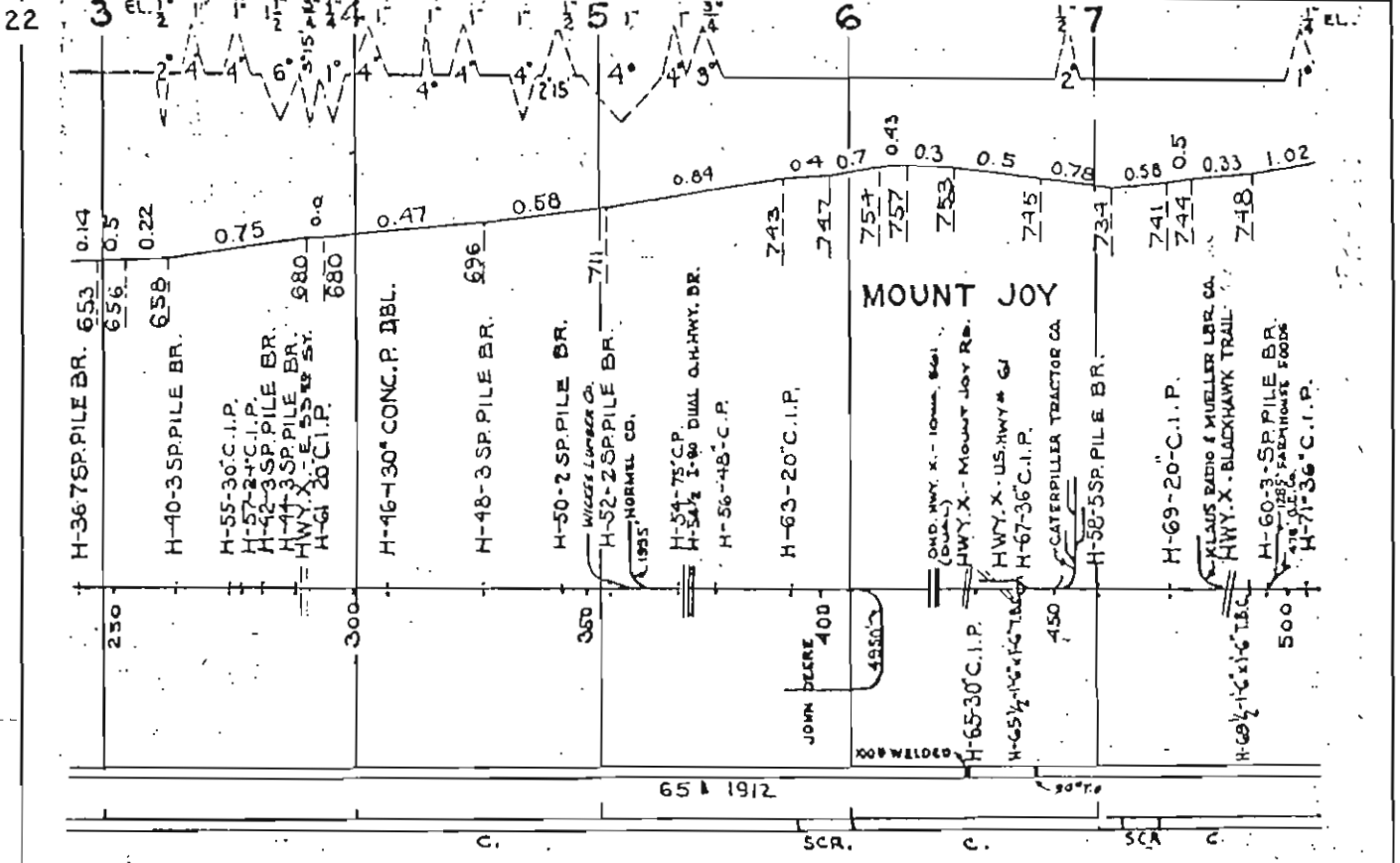
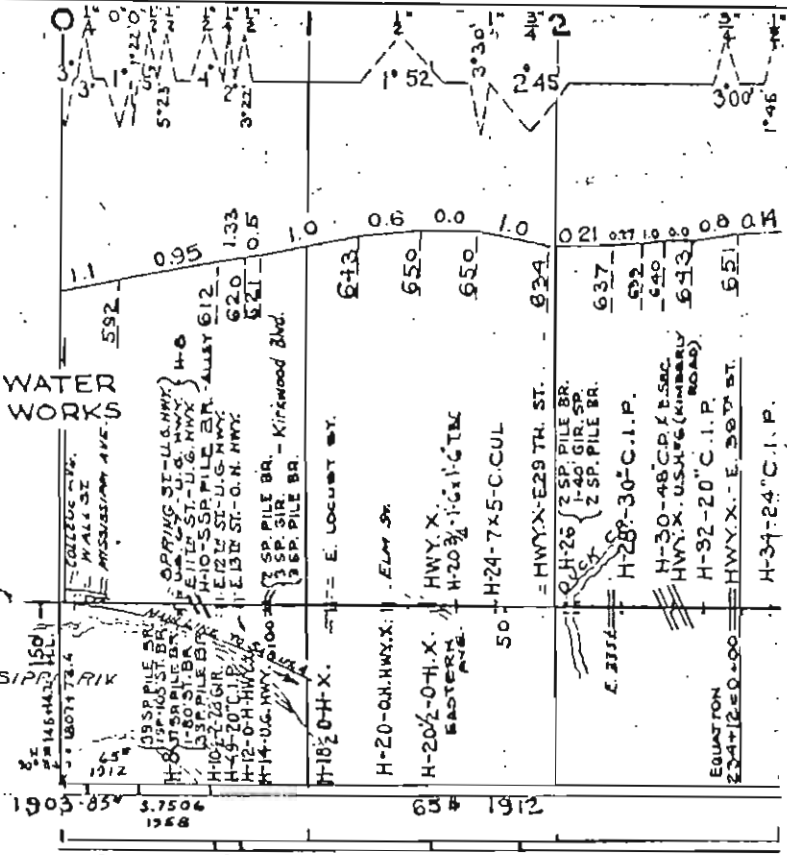



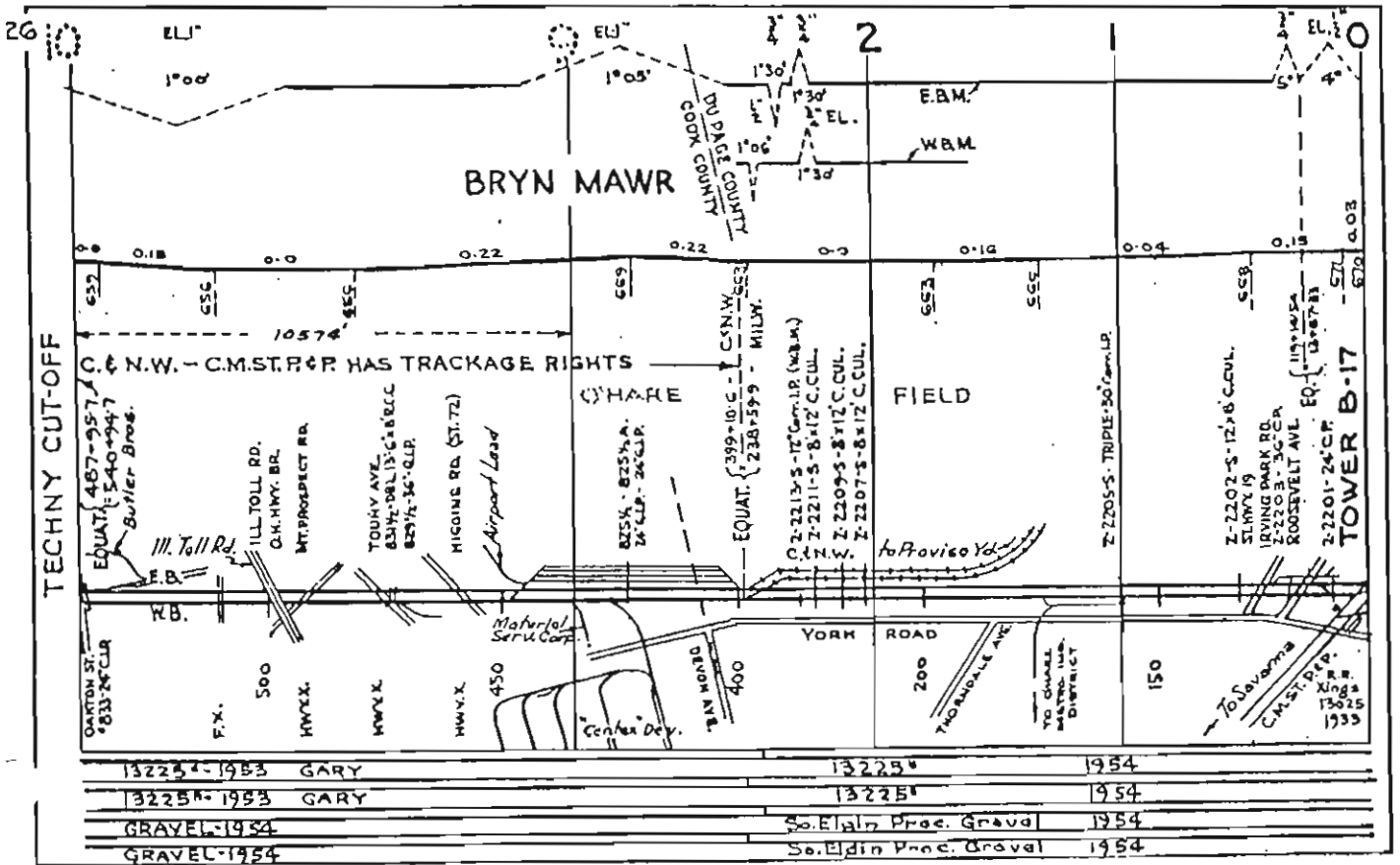
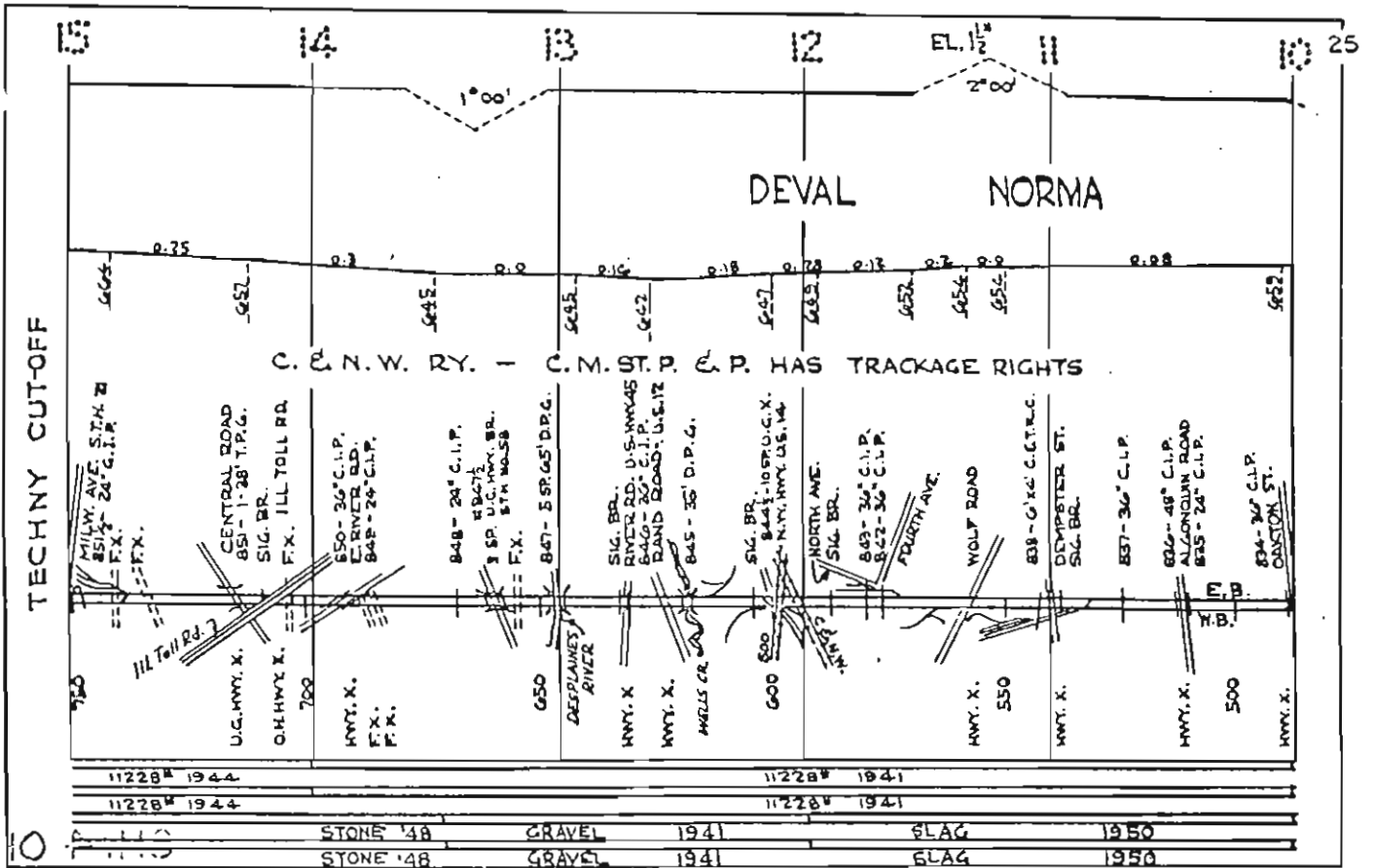

ONDOUT TO WALWORTH

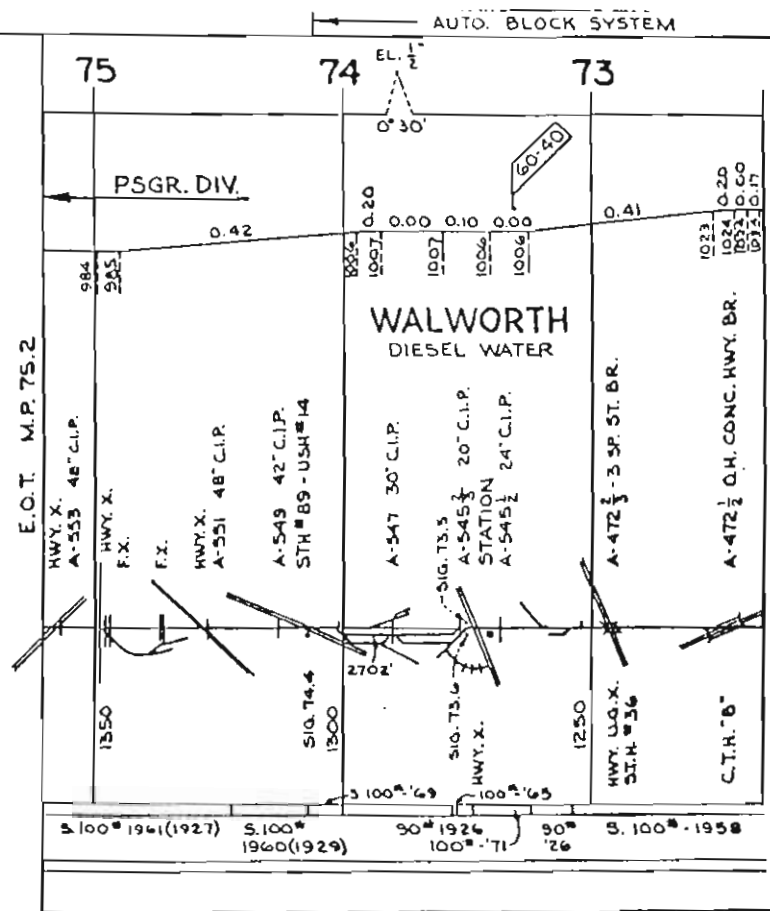

AUTOMATIC BLOCK SYSTEM

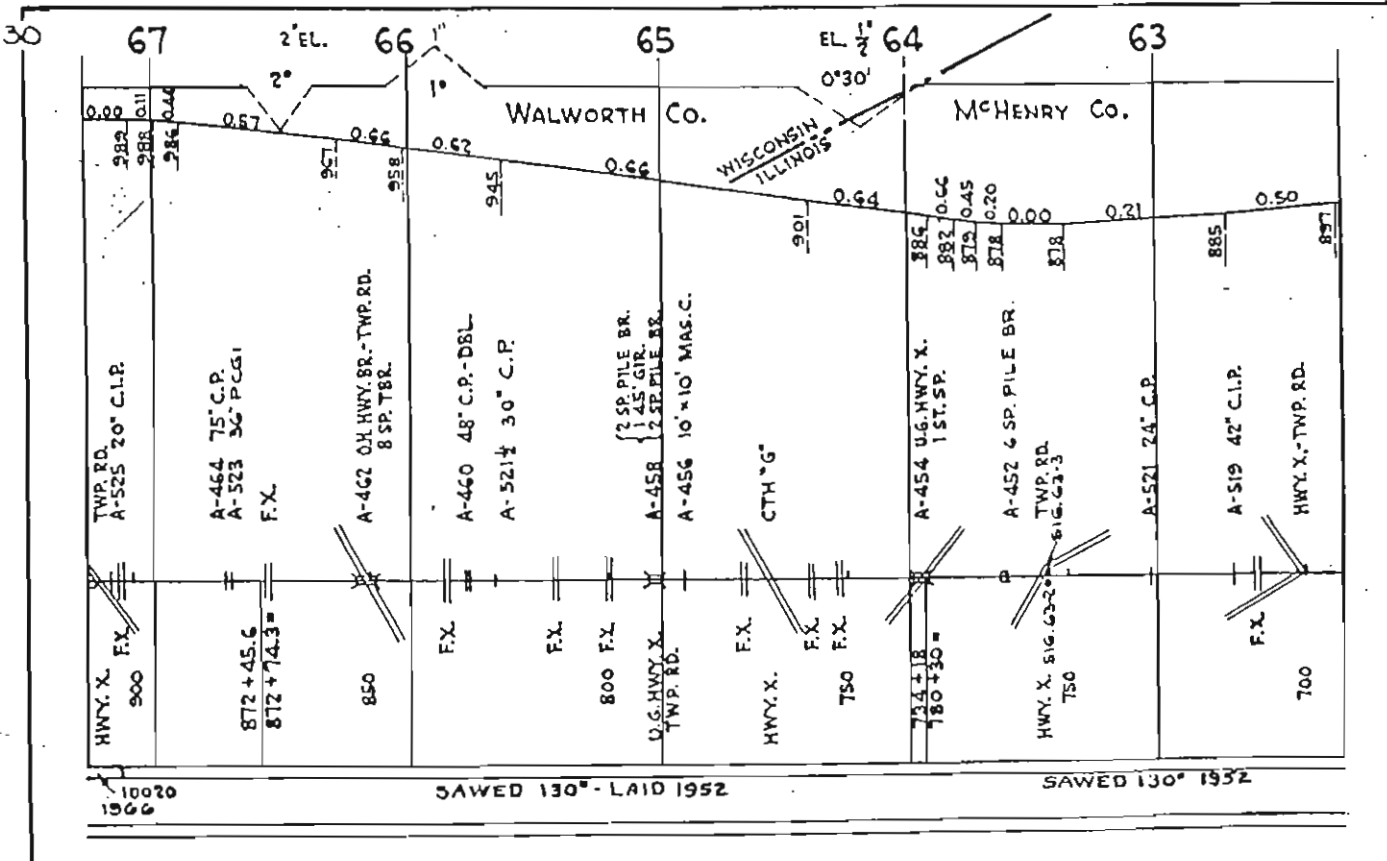
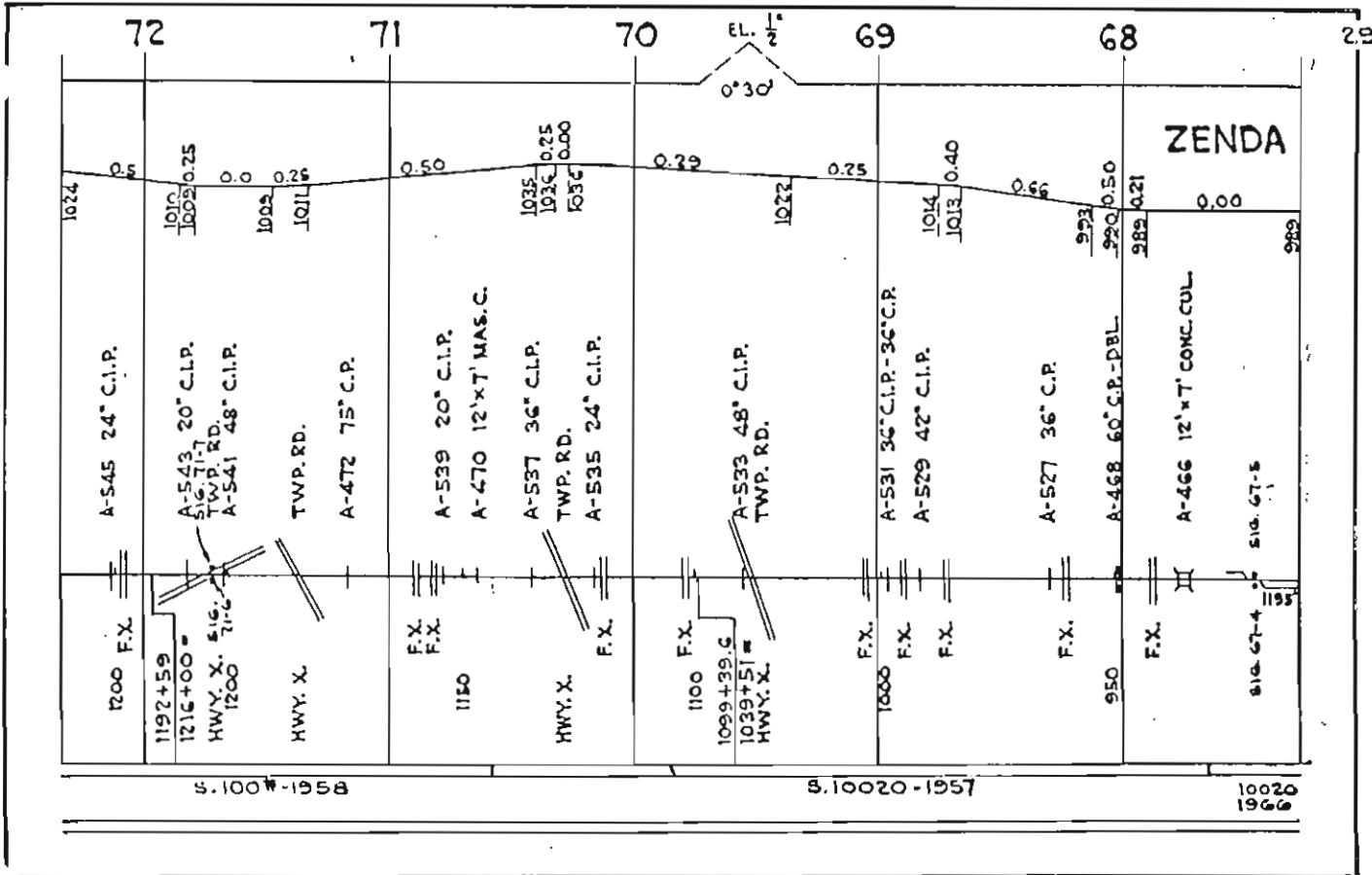

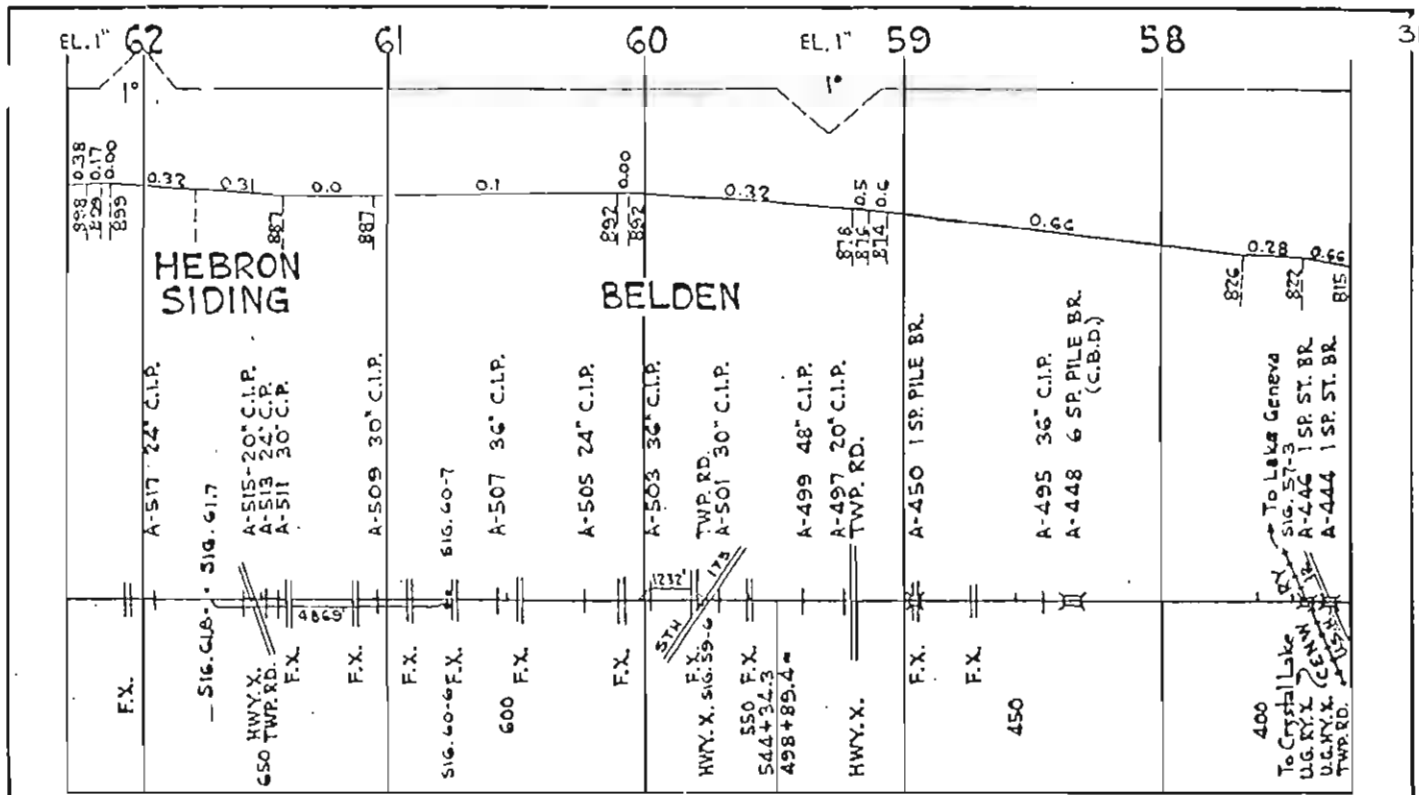

SAW 130" 52

SAWED 130" 1952

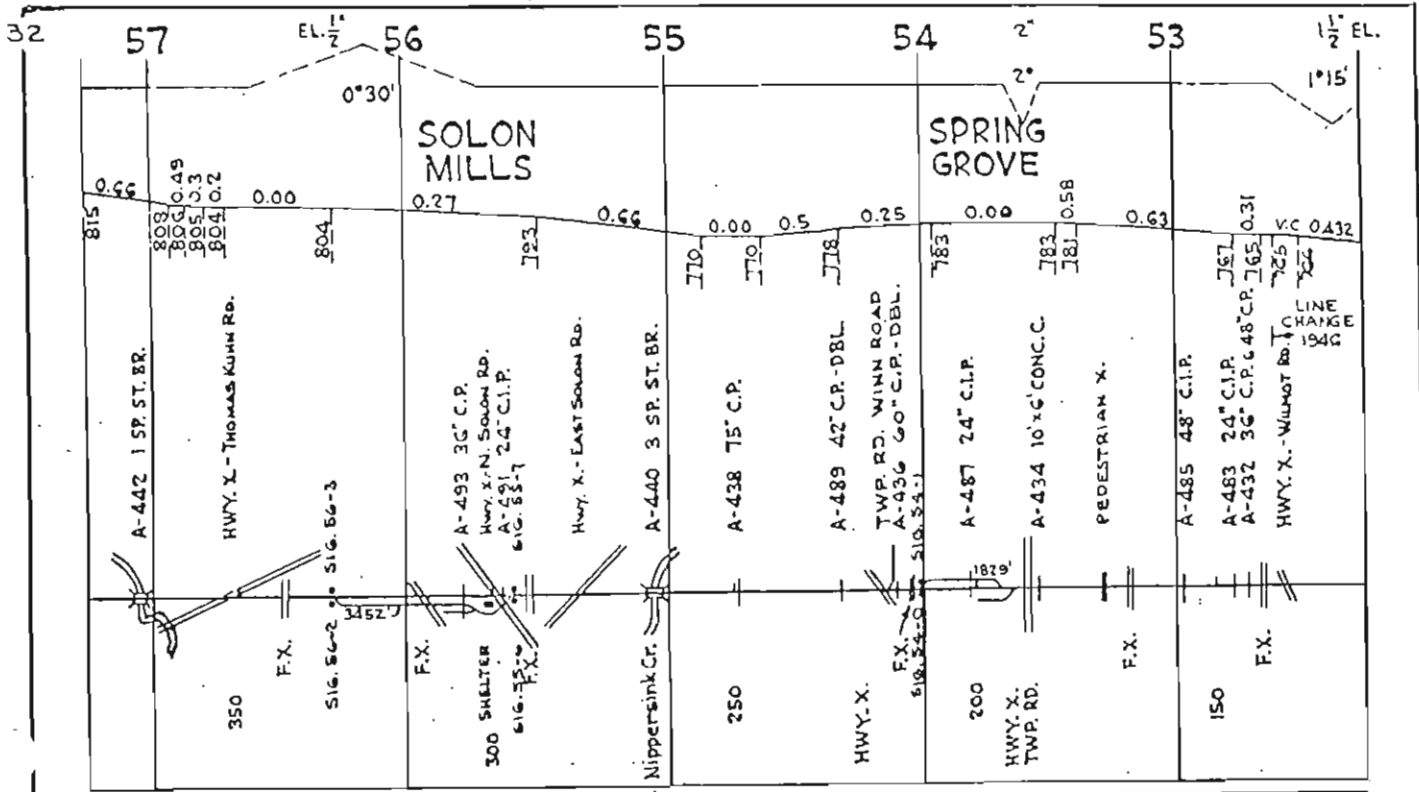

SAWED 130" 1952

SURF. - JAMESVILLE  
PROC. GR. - 1973



AUTOMATIC BLOCK SYSTEM

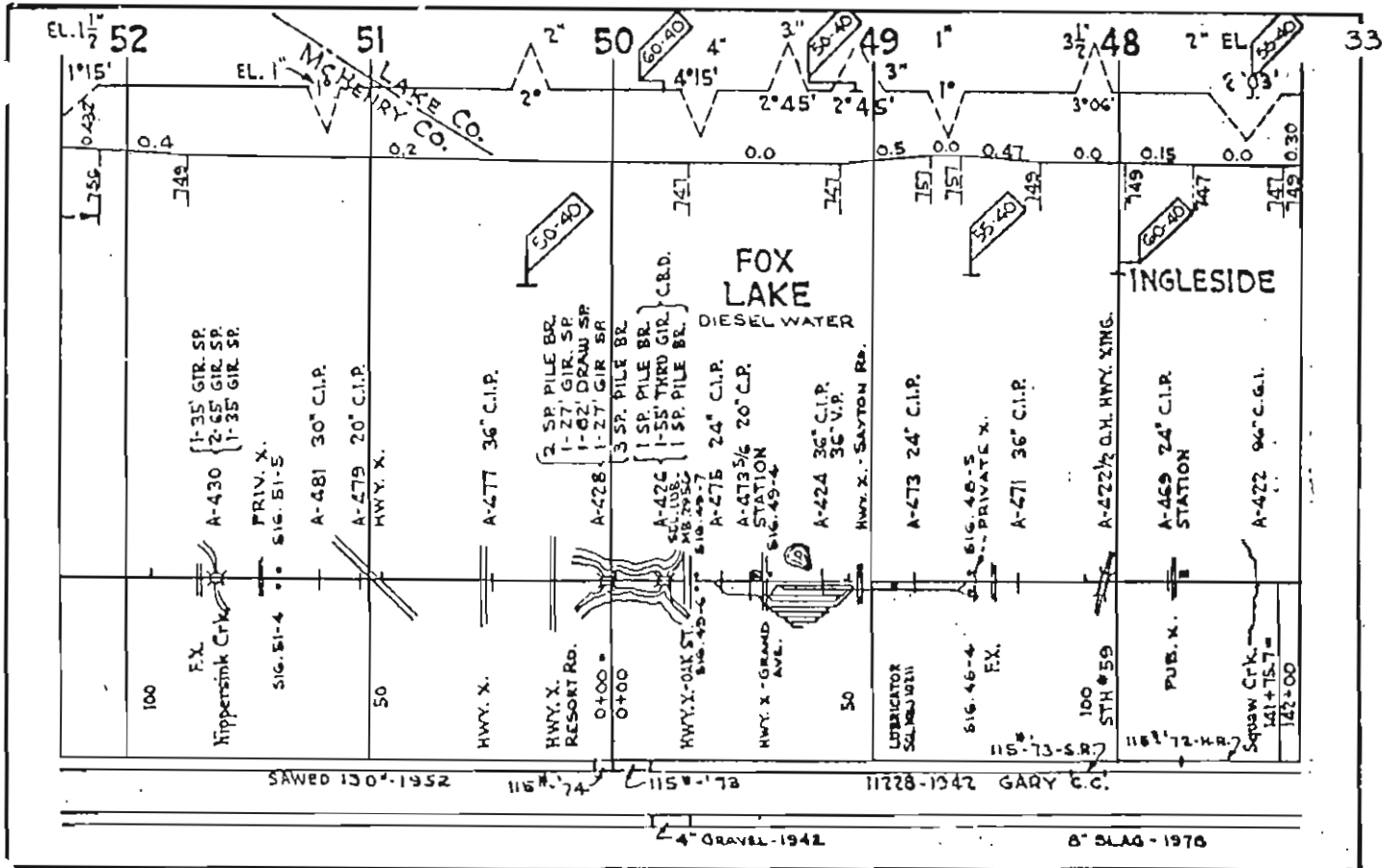

AUTOMATIC BLOCK SYSTEM

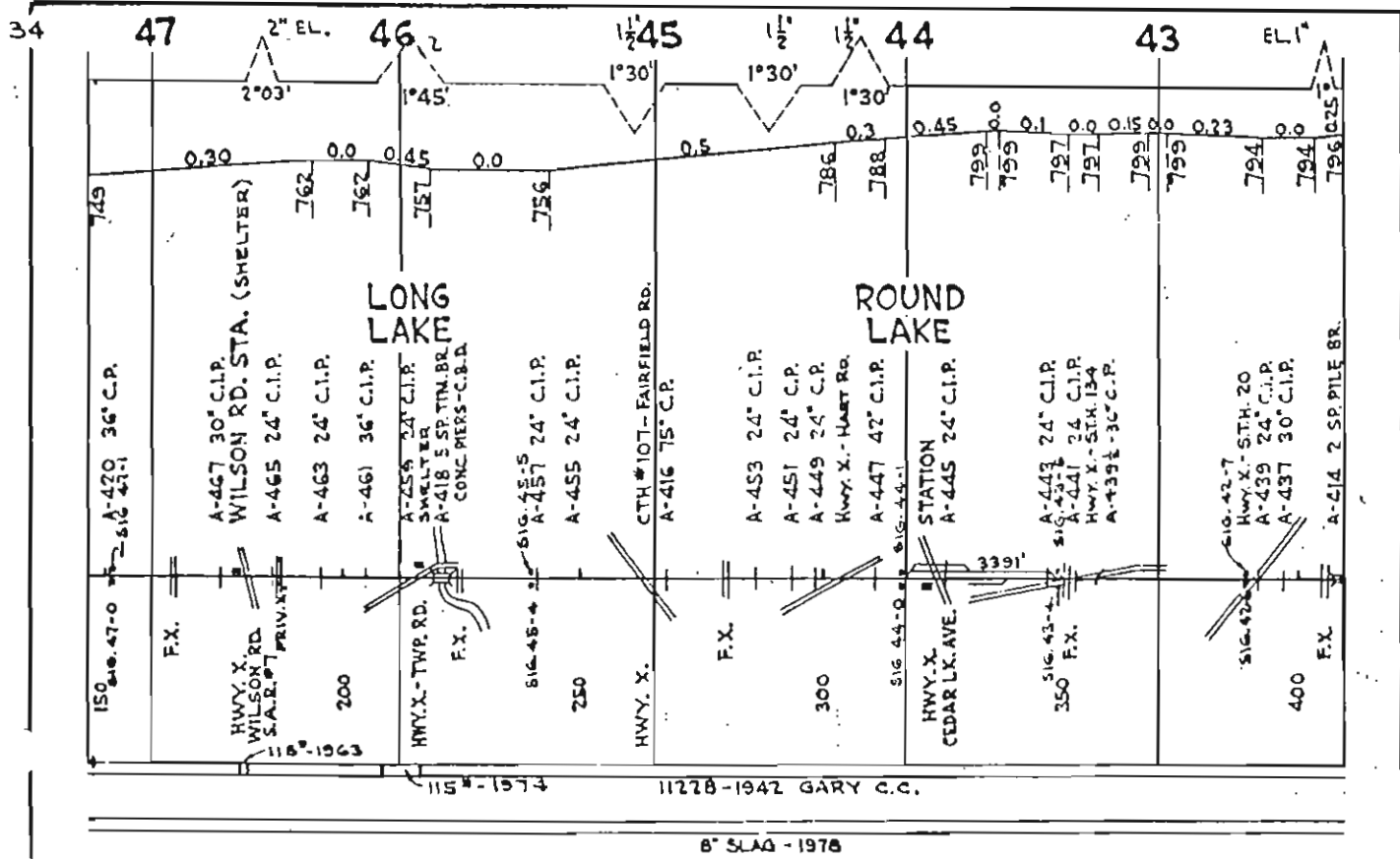



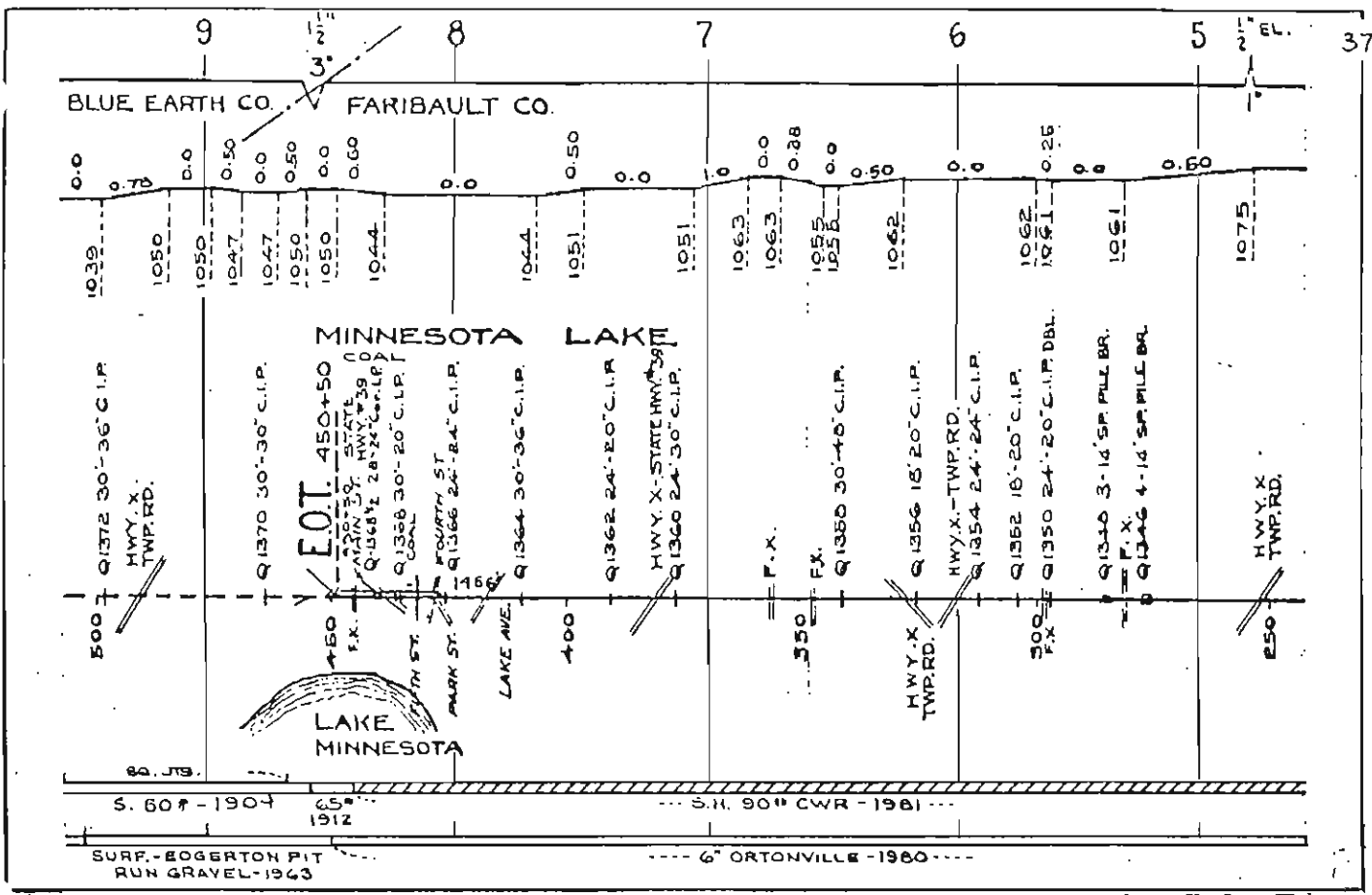
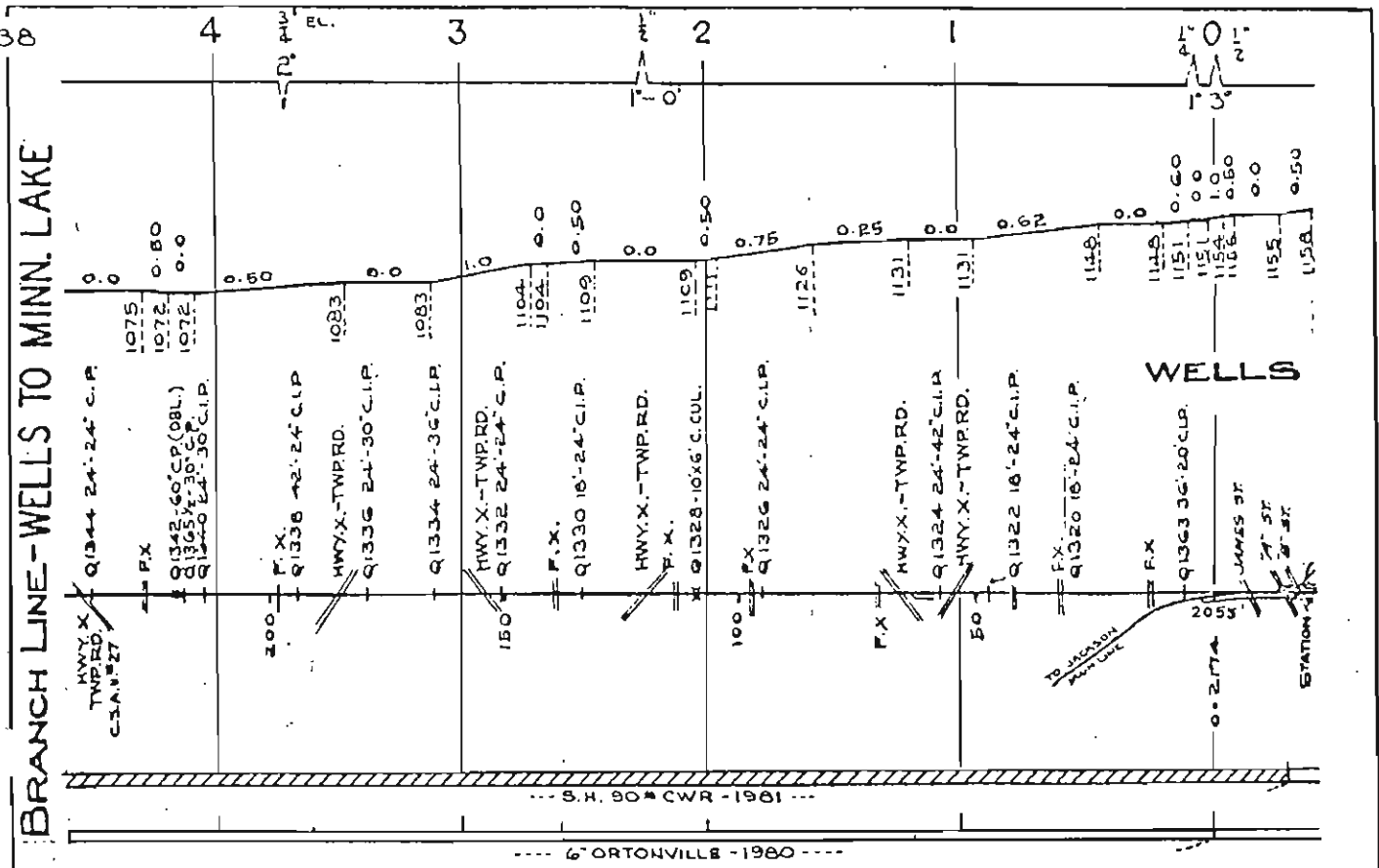

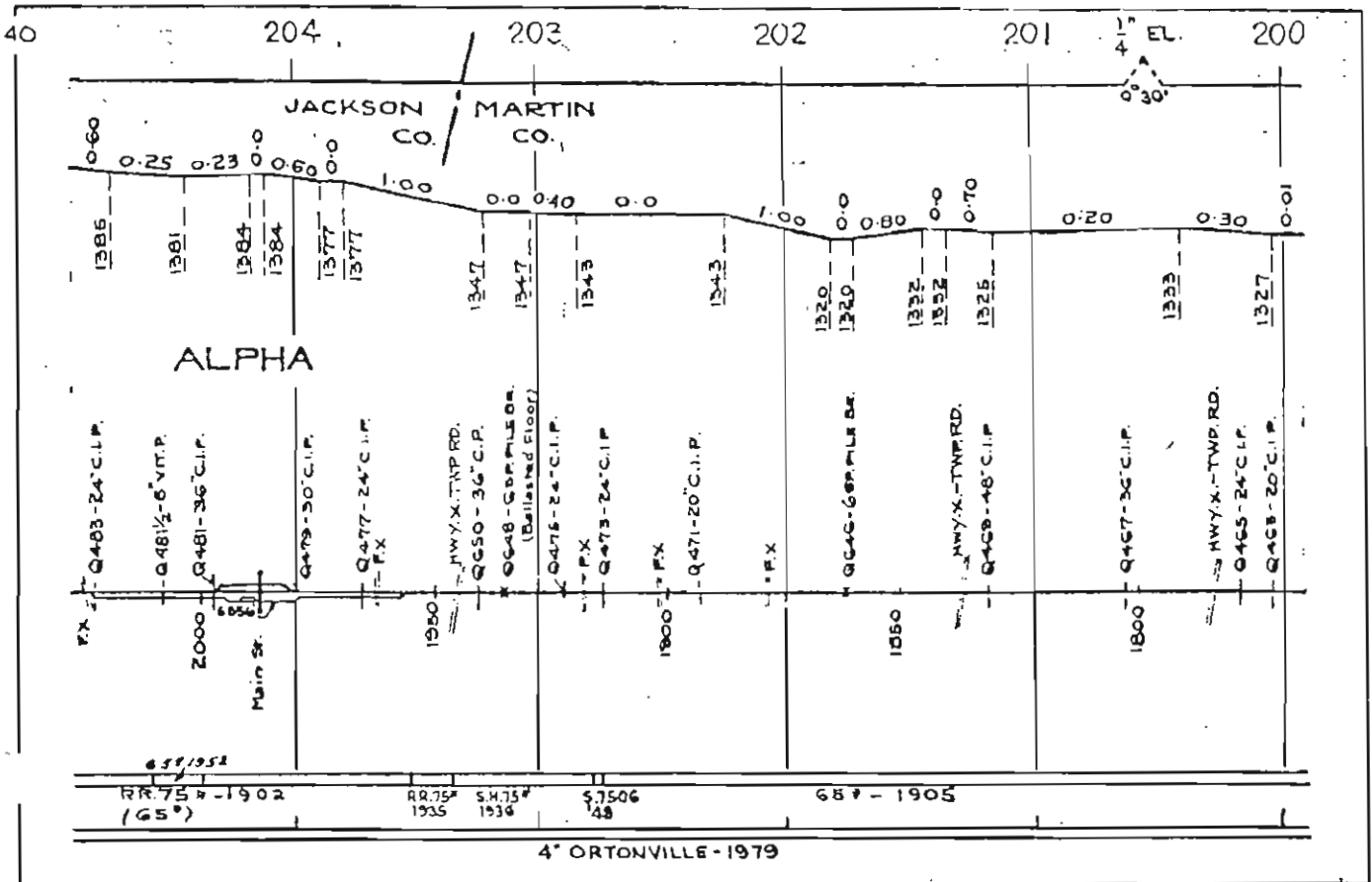
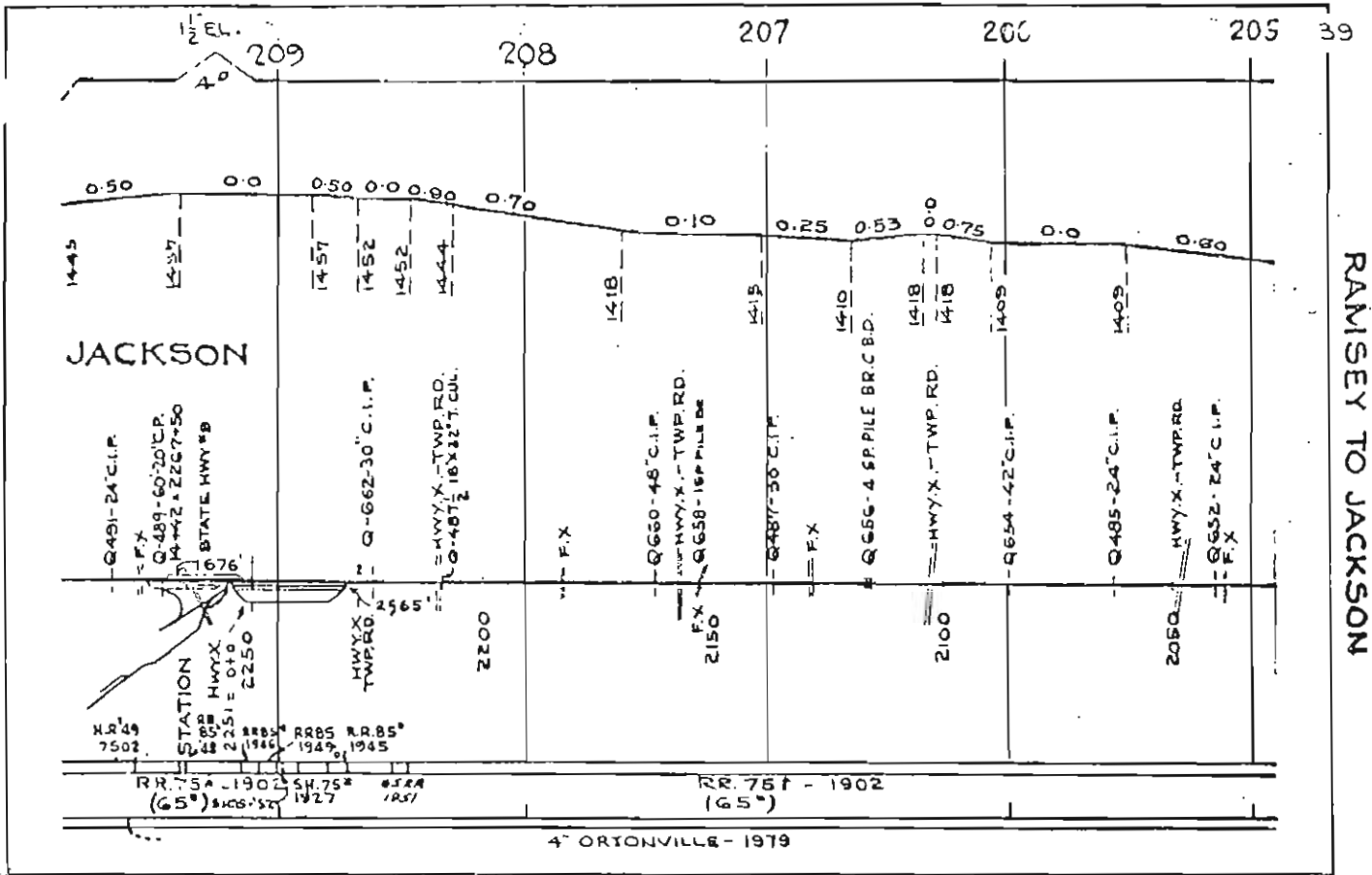



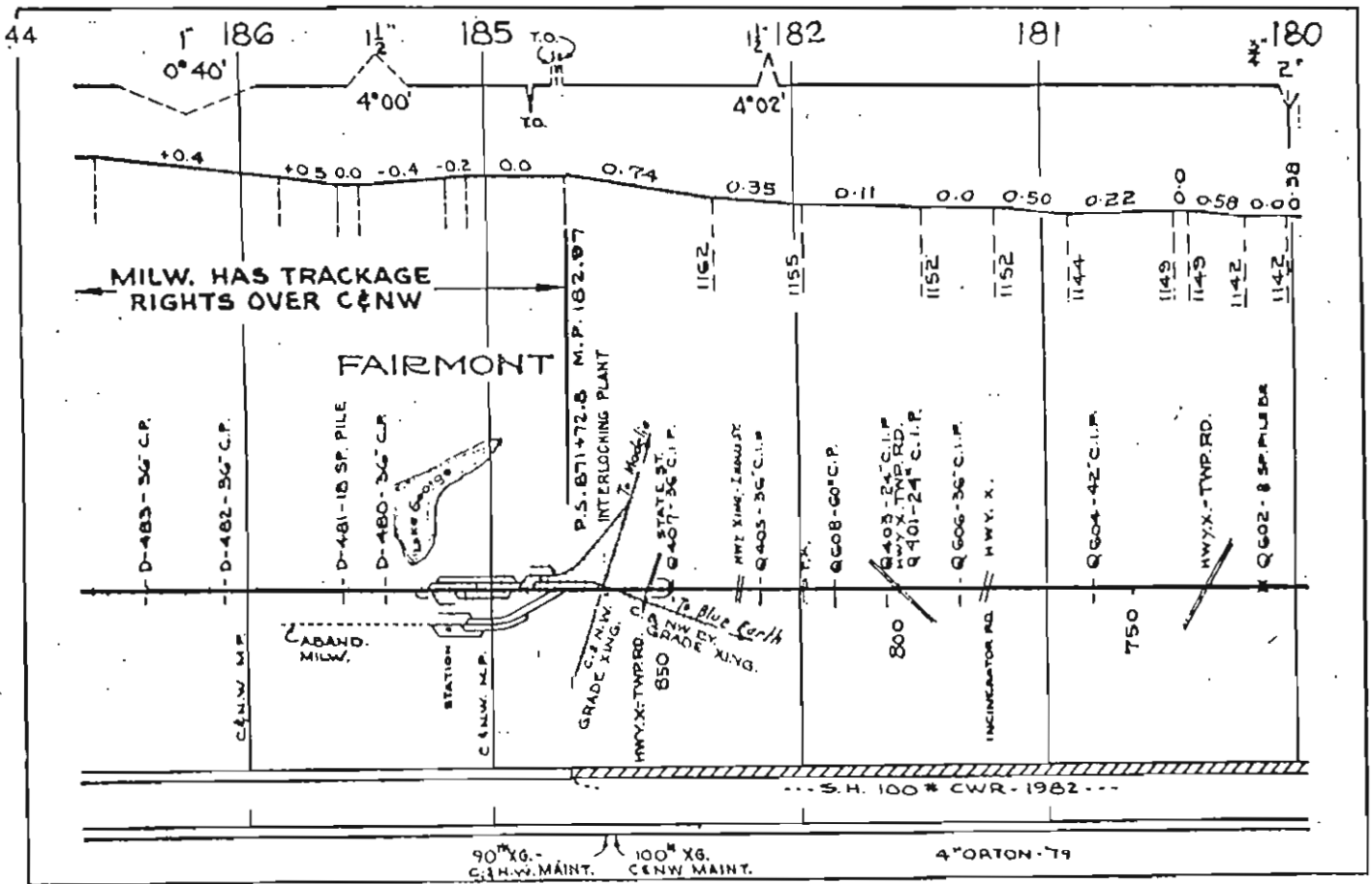
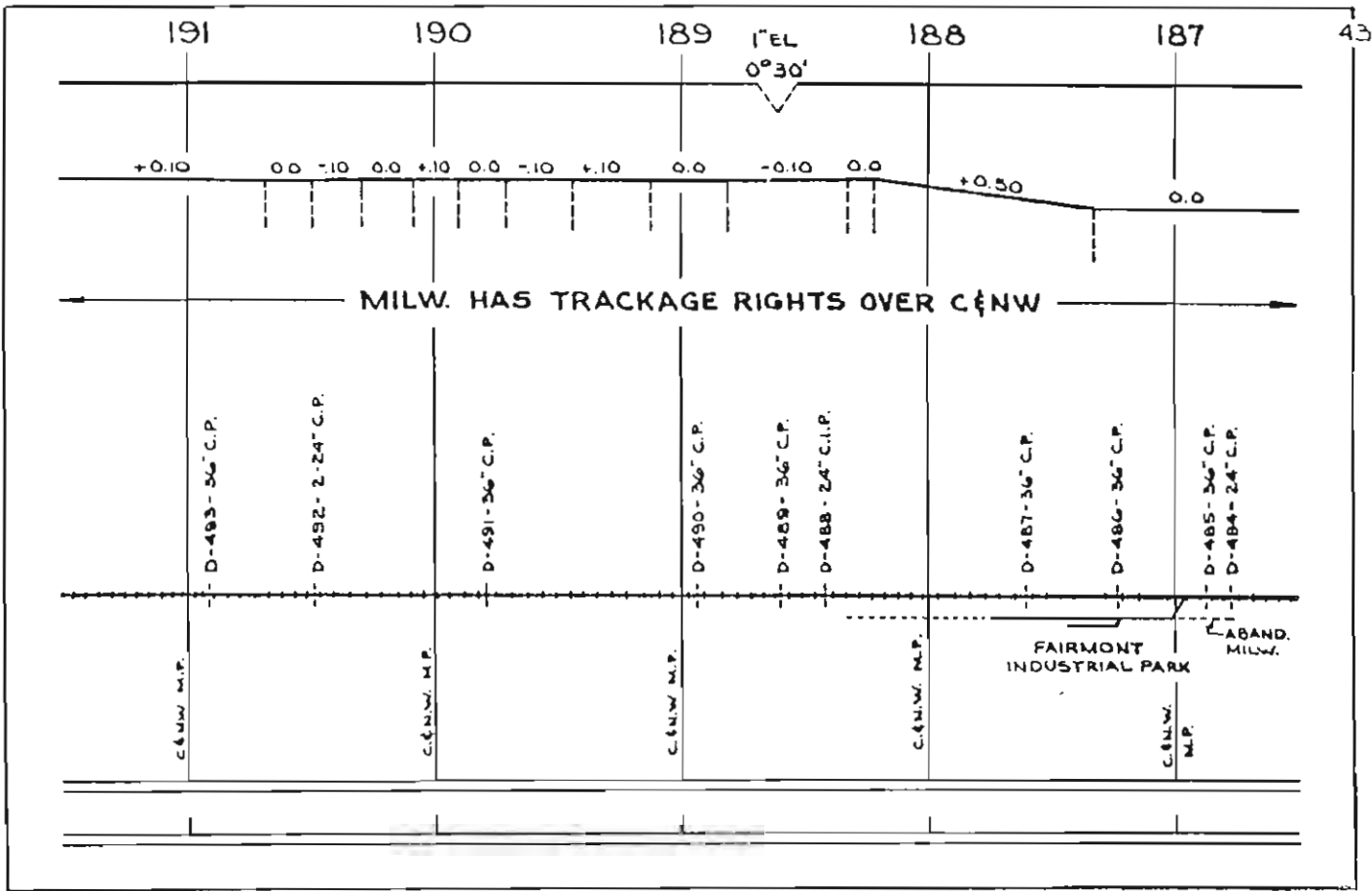

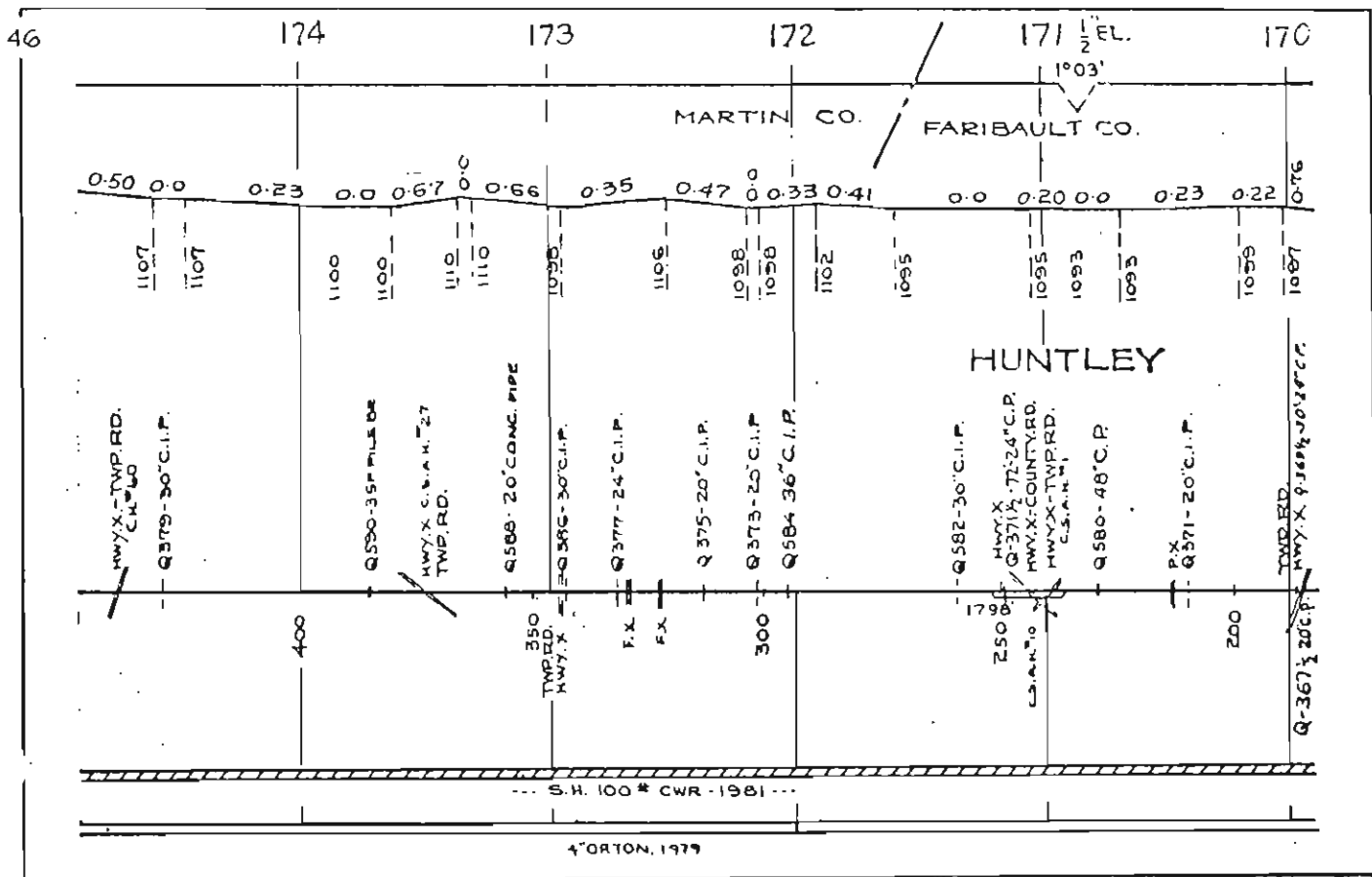
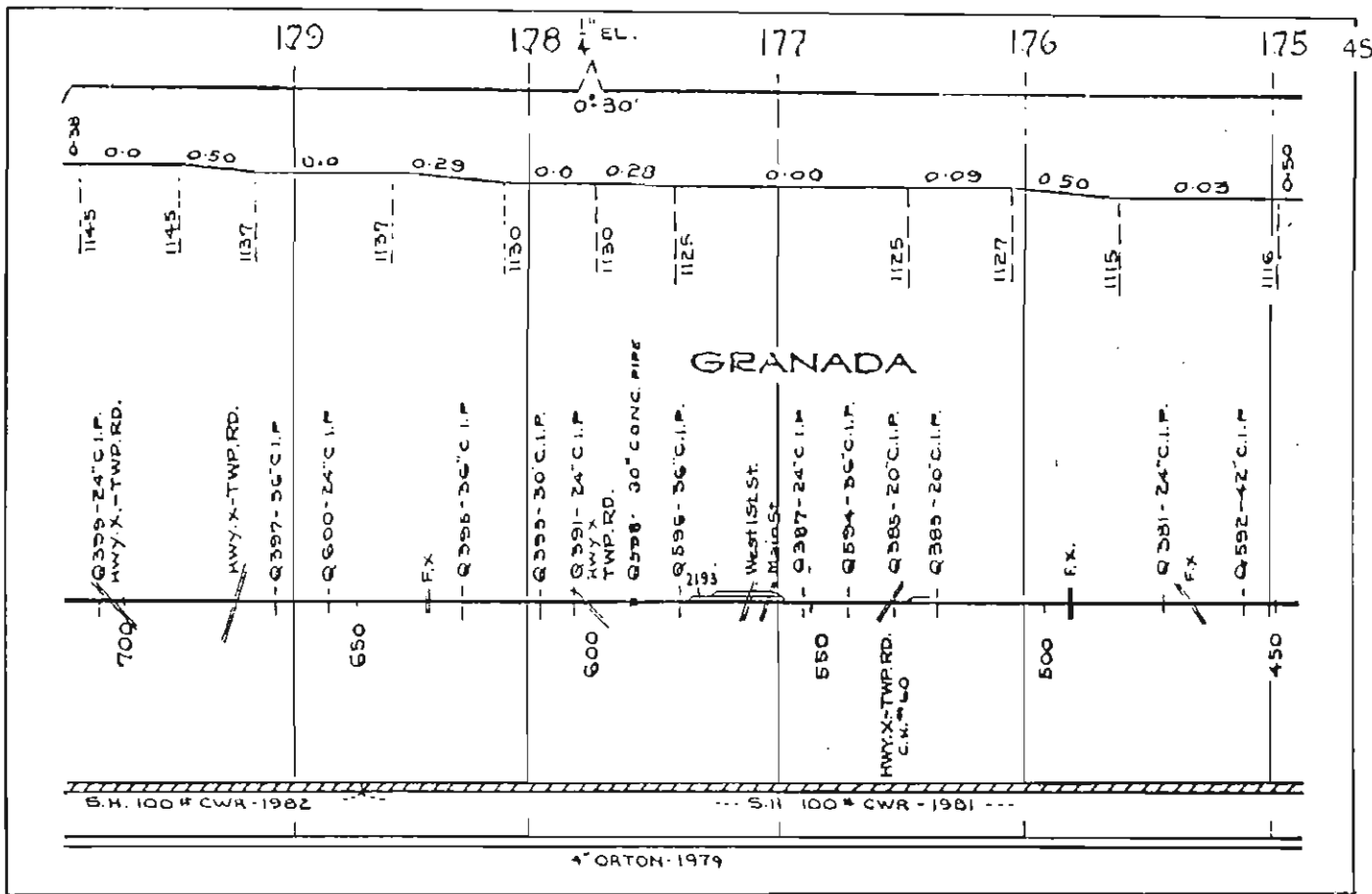

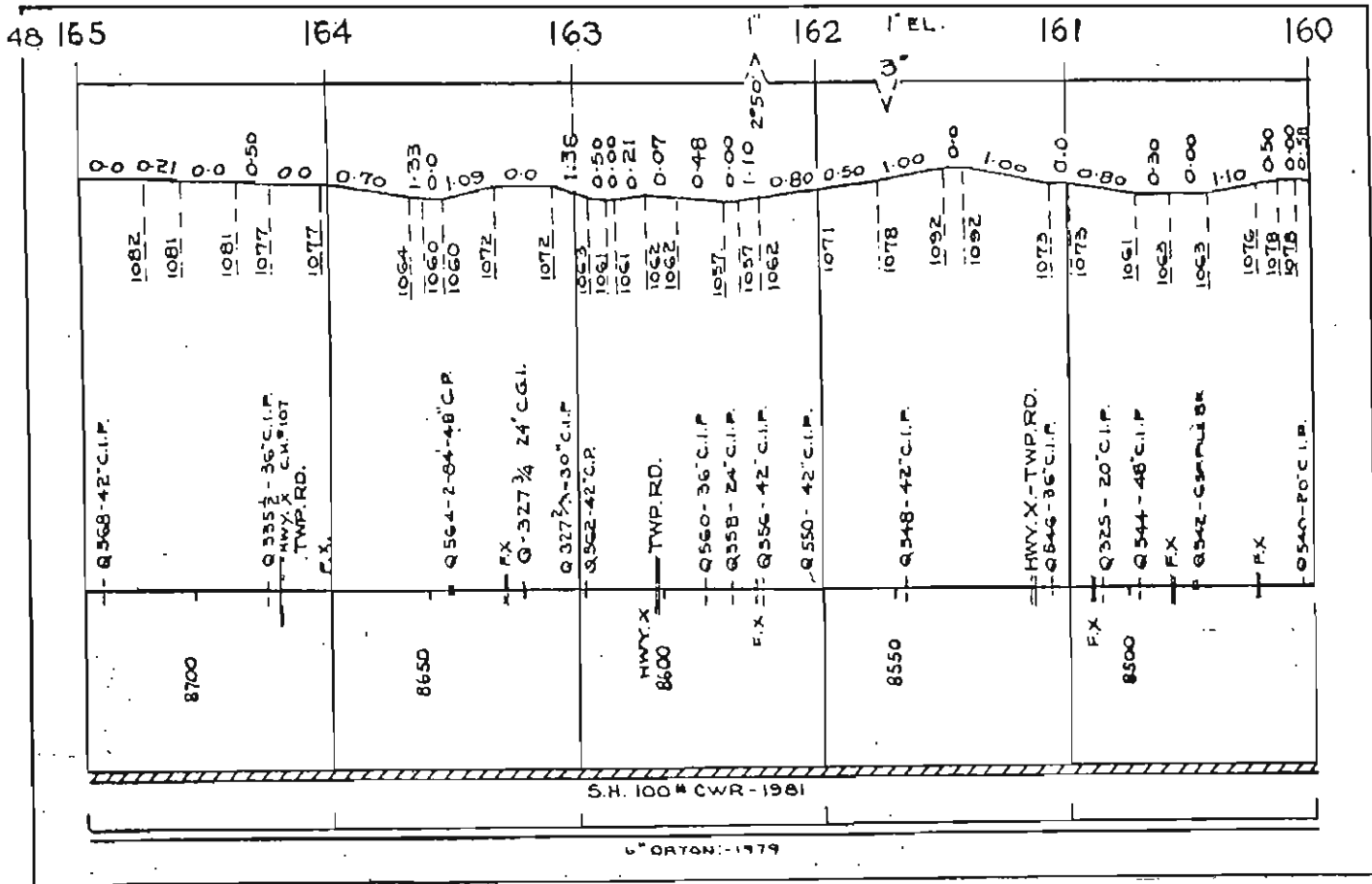
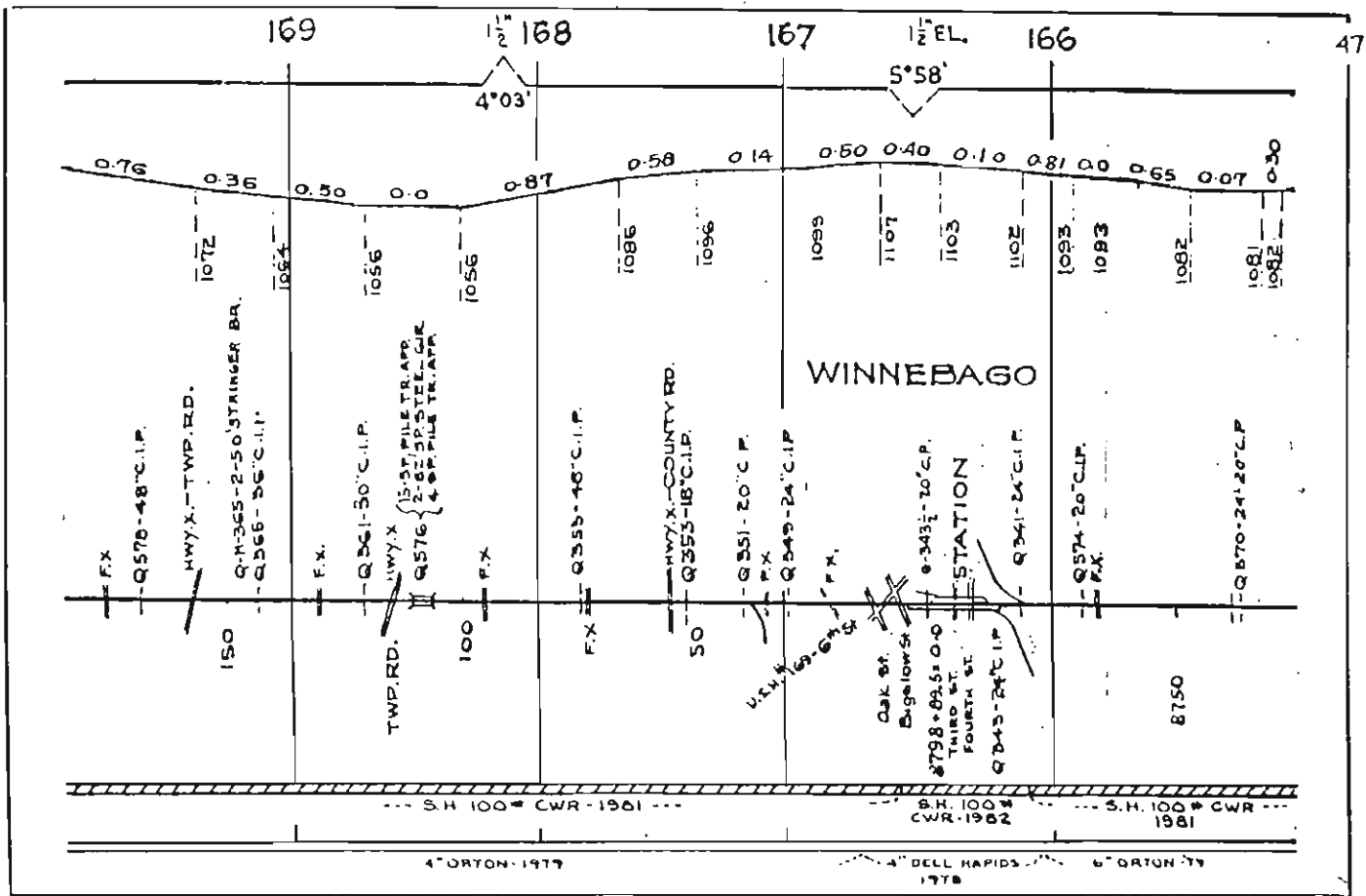



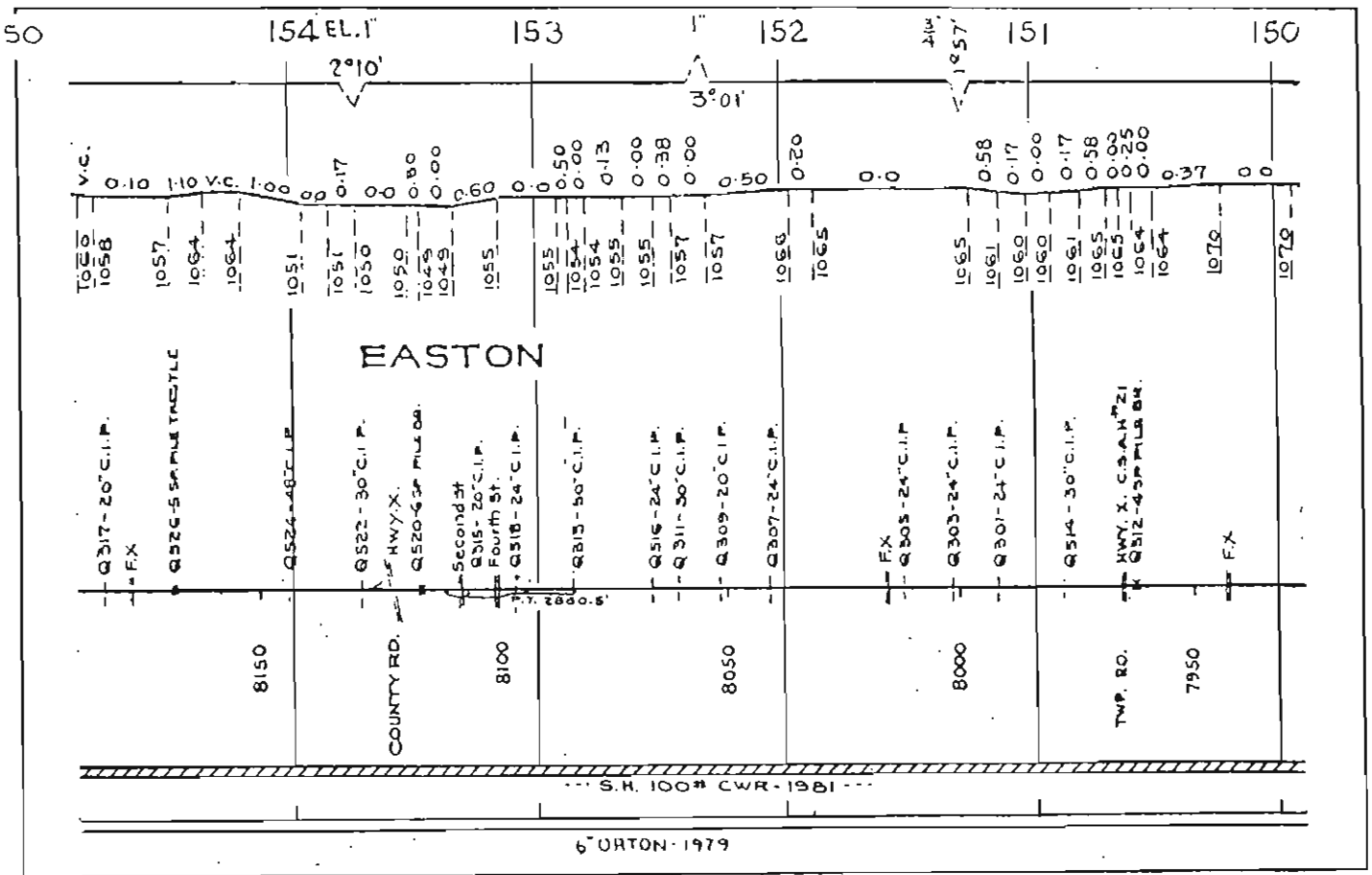
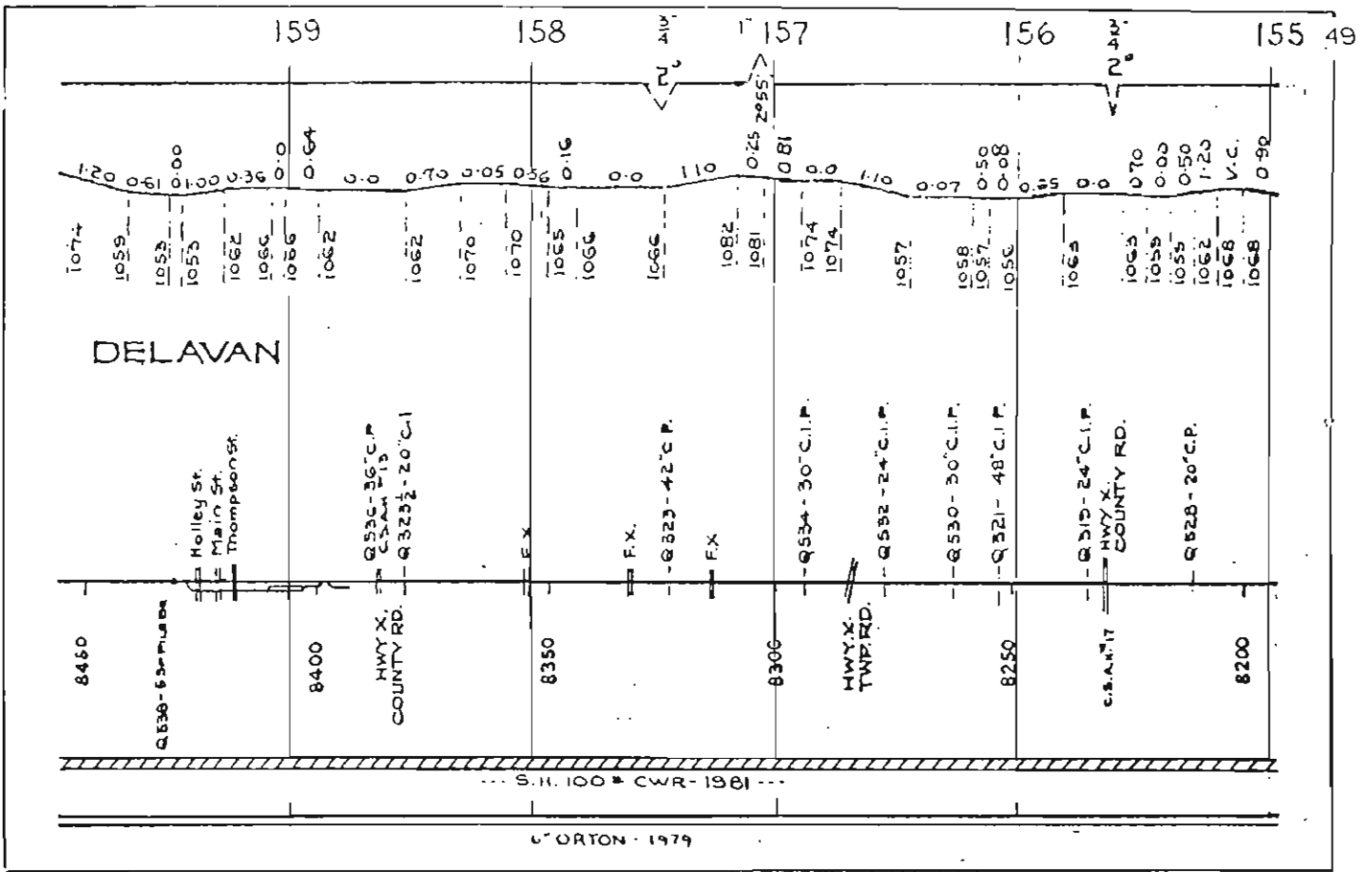







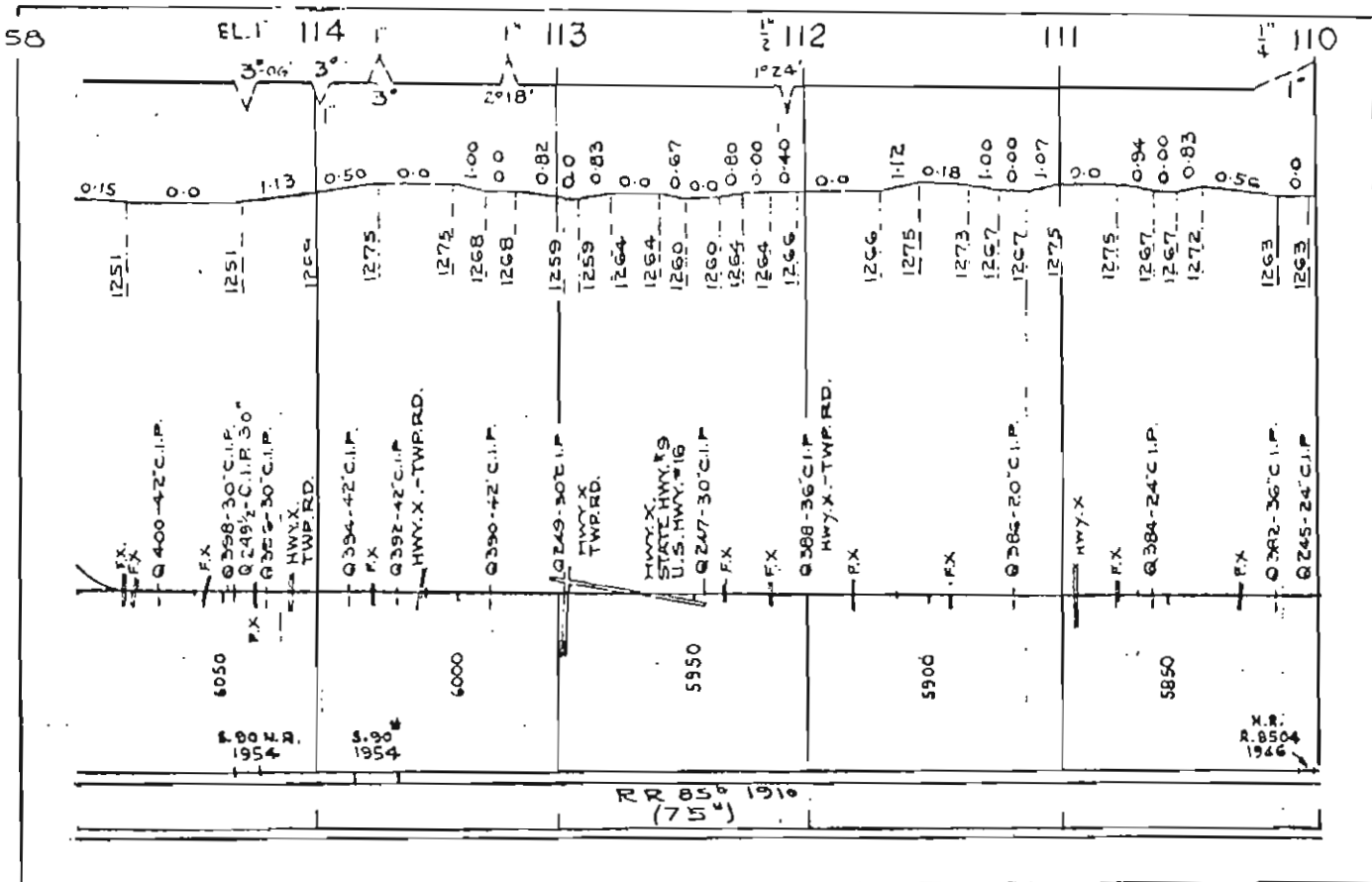
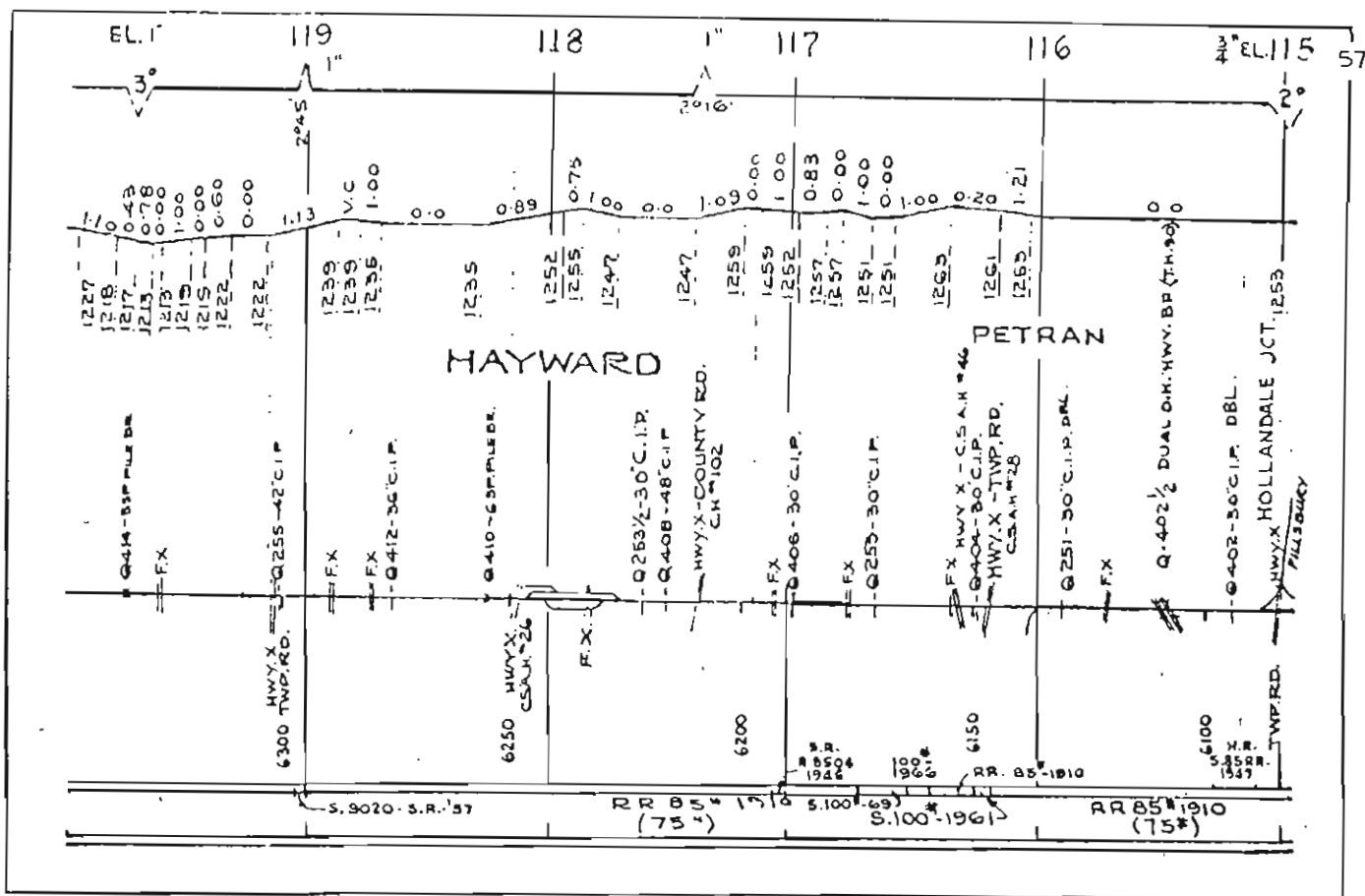



MARQUETTE TO SHELDON

62

9303 XG-1933 MILW MAINT.  
 SAWED 90# 1932  
 4" GRAVEL 1936

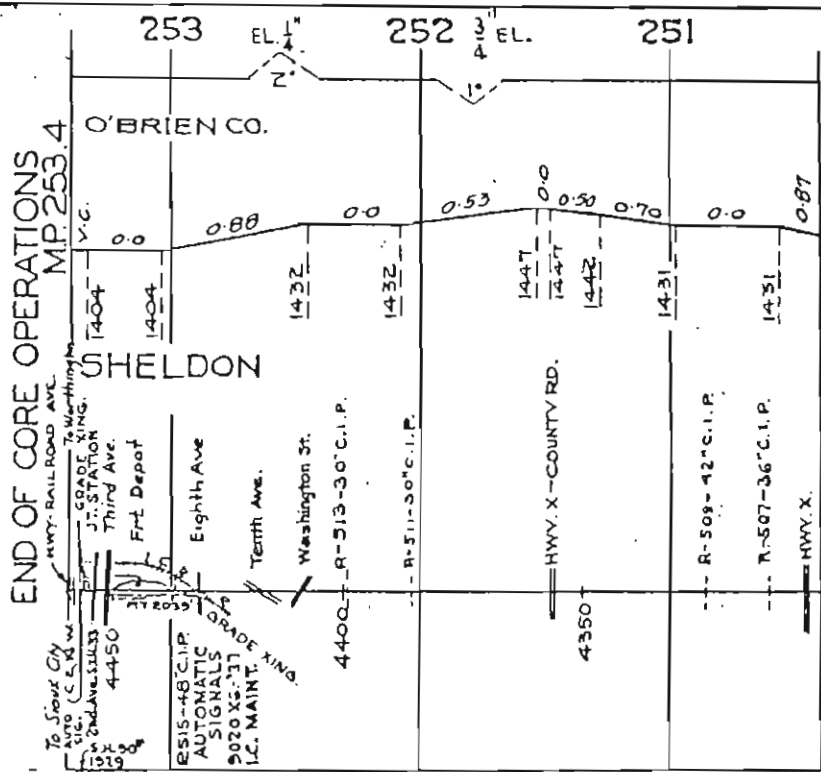

61

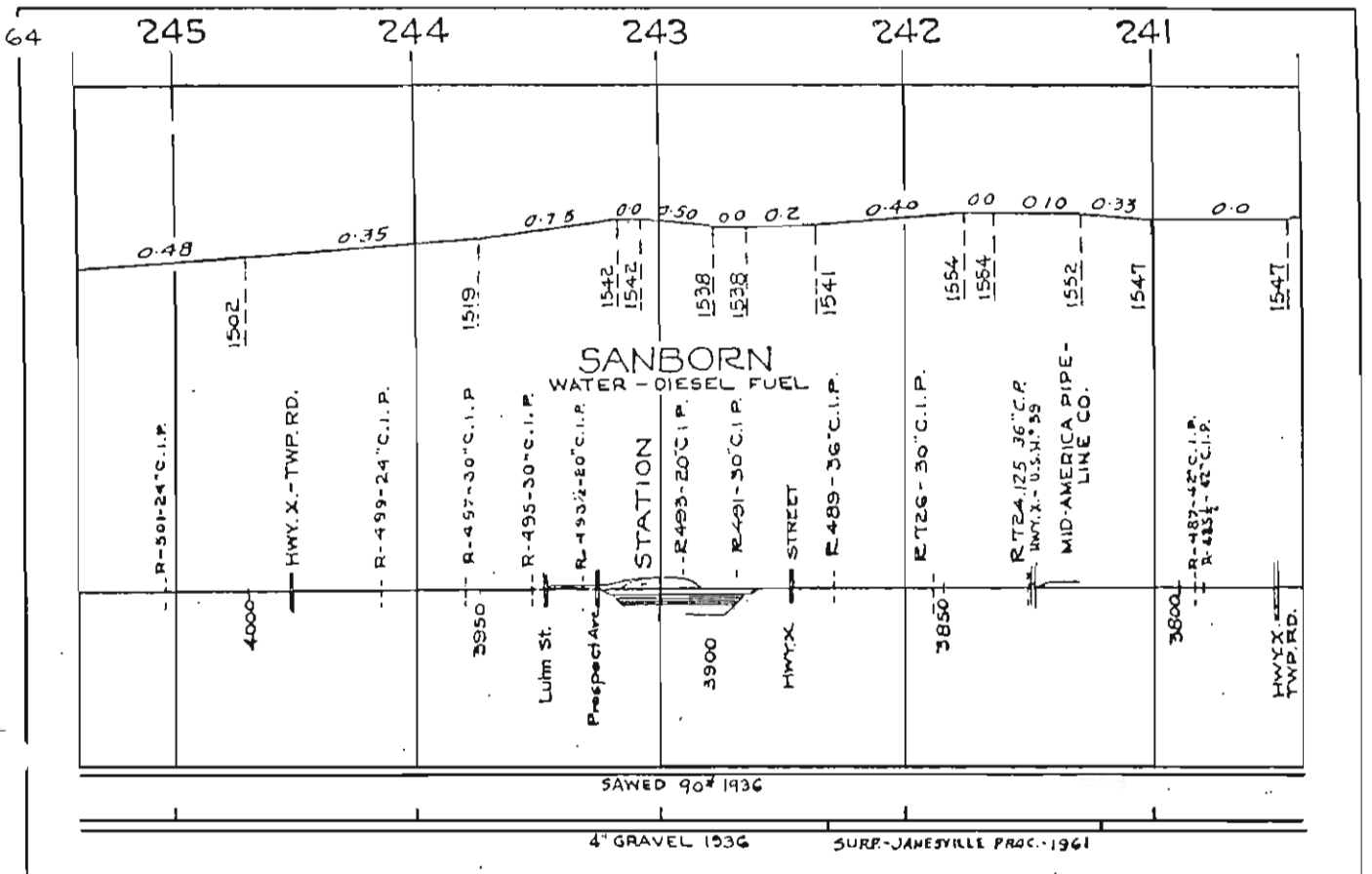
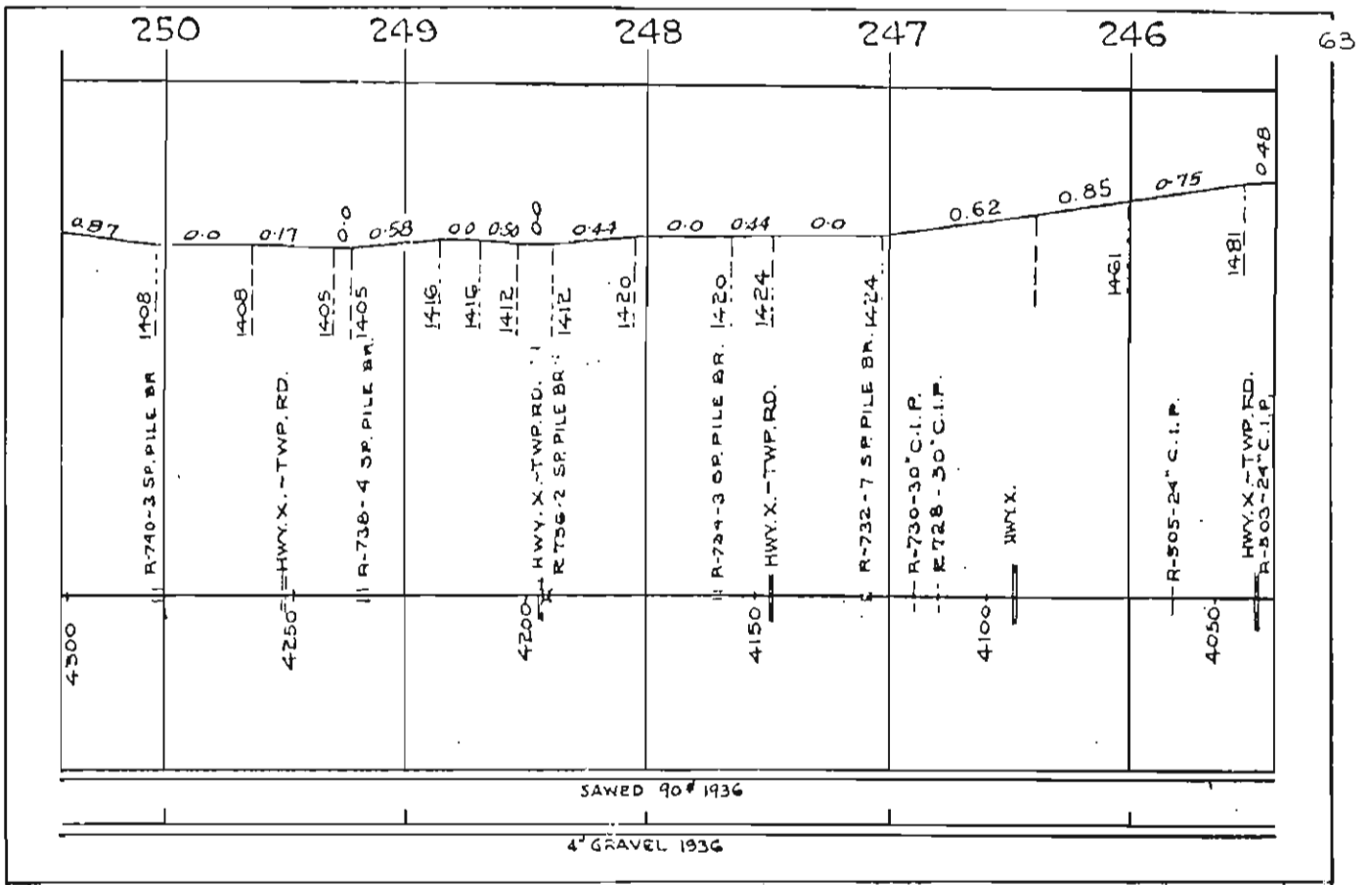



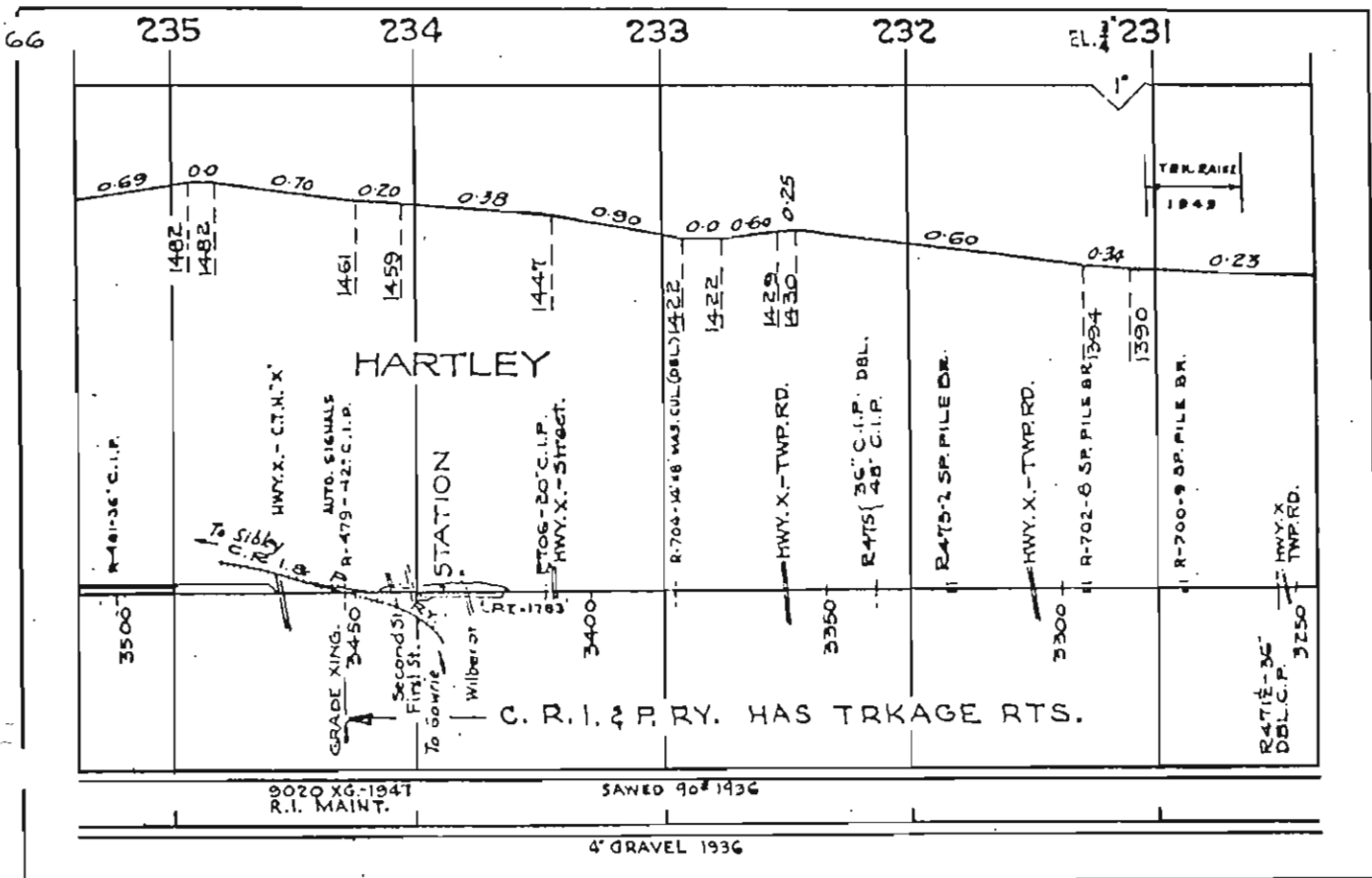
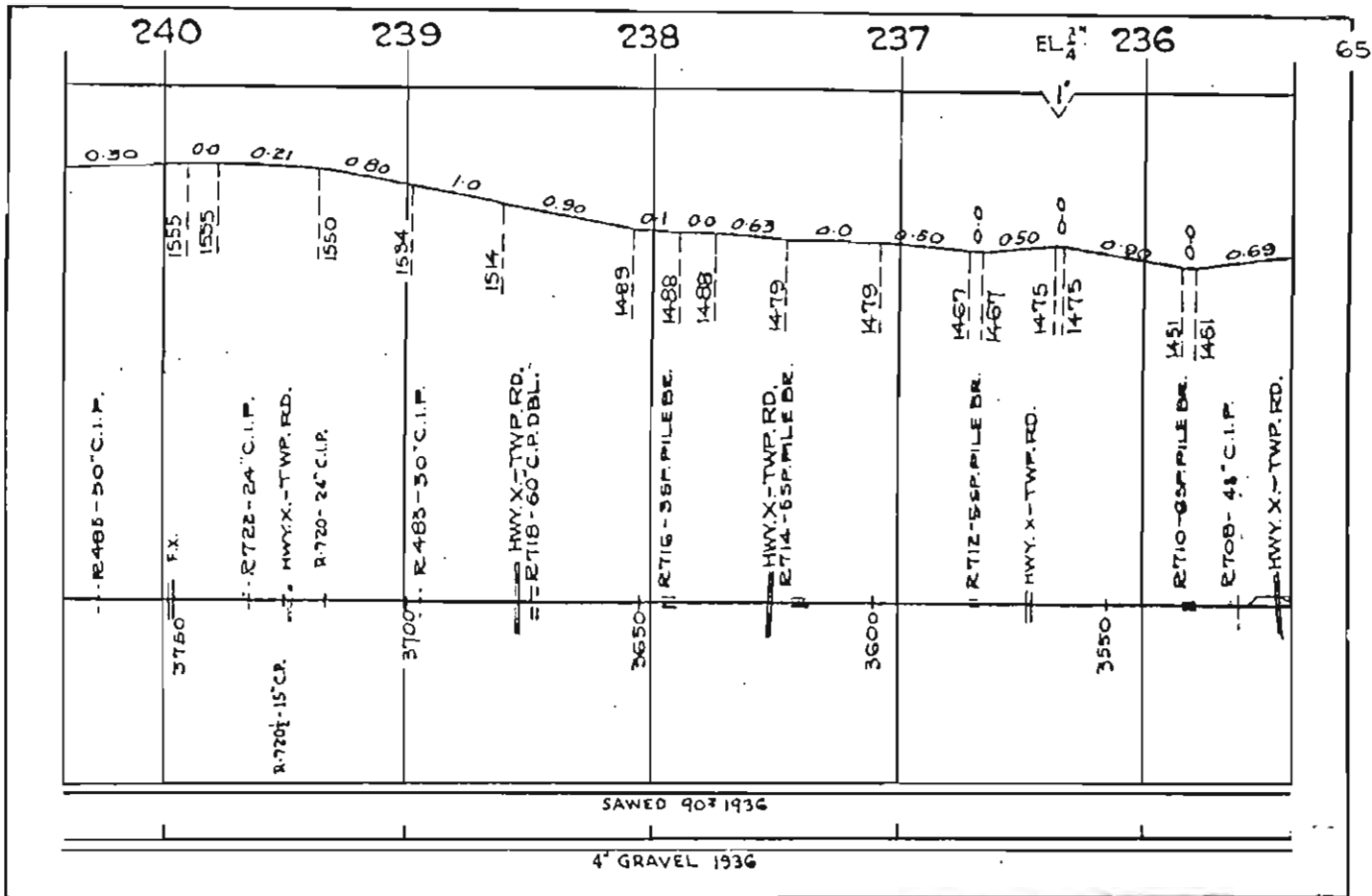

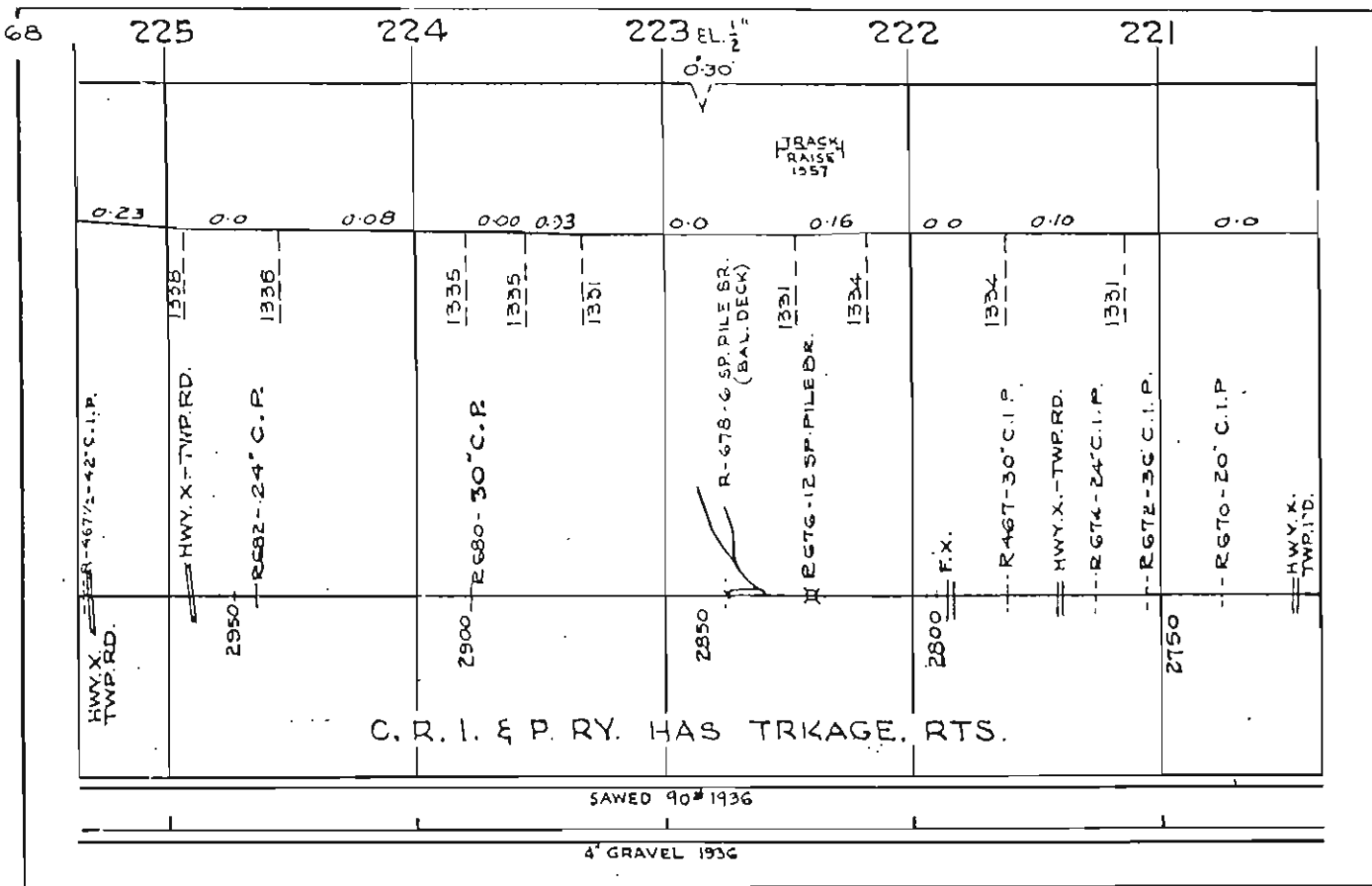
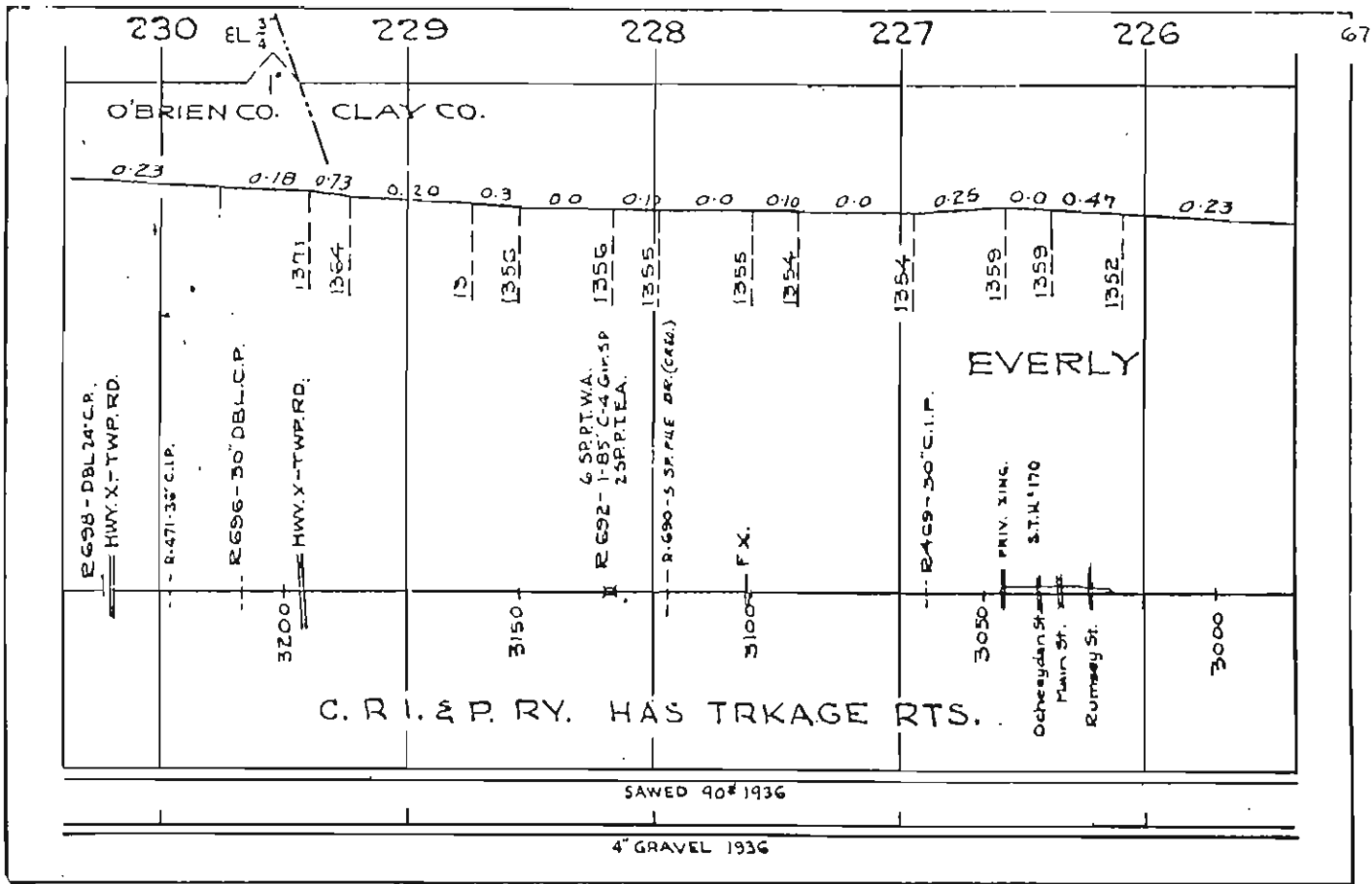

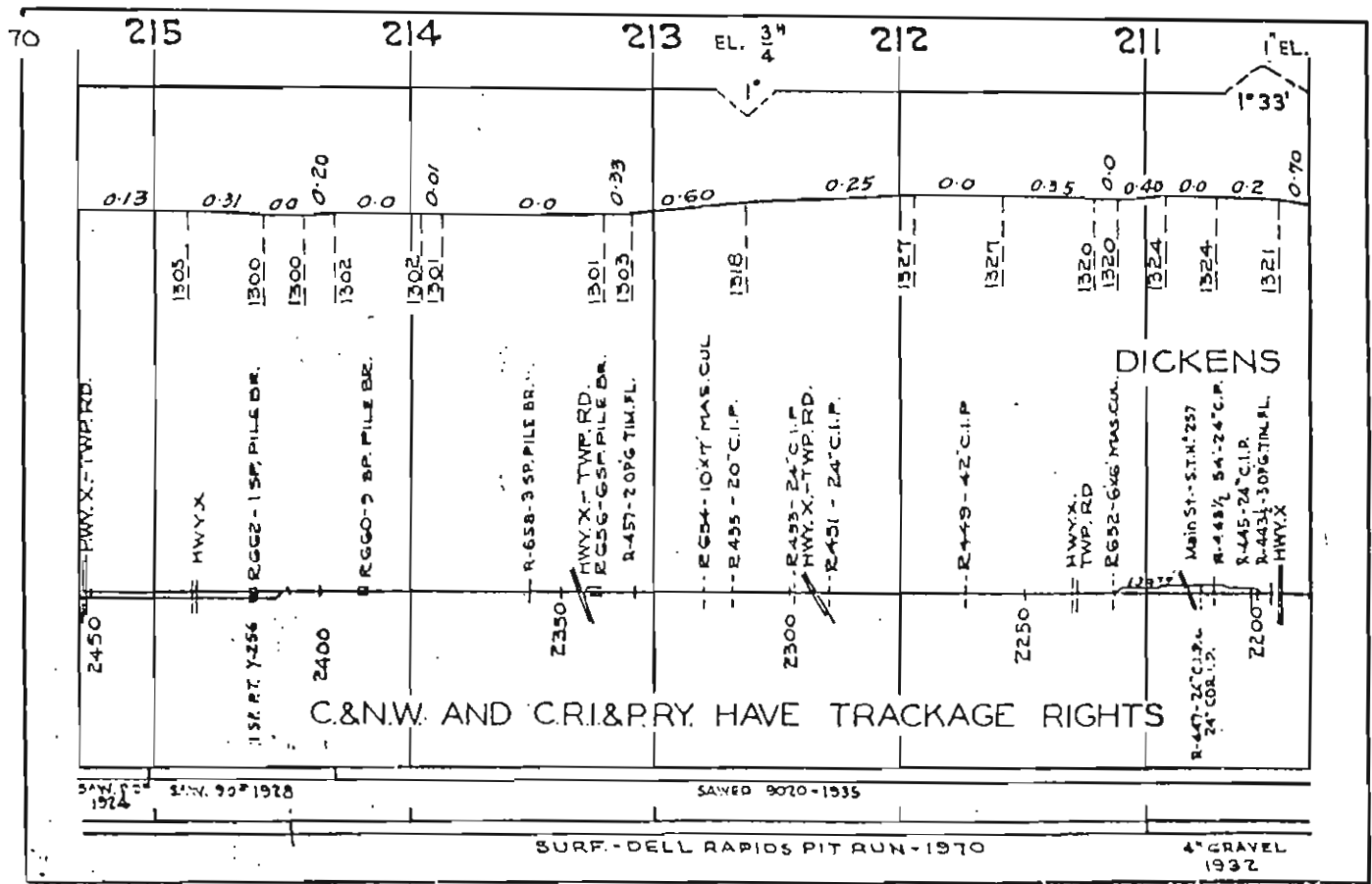
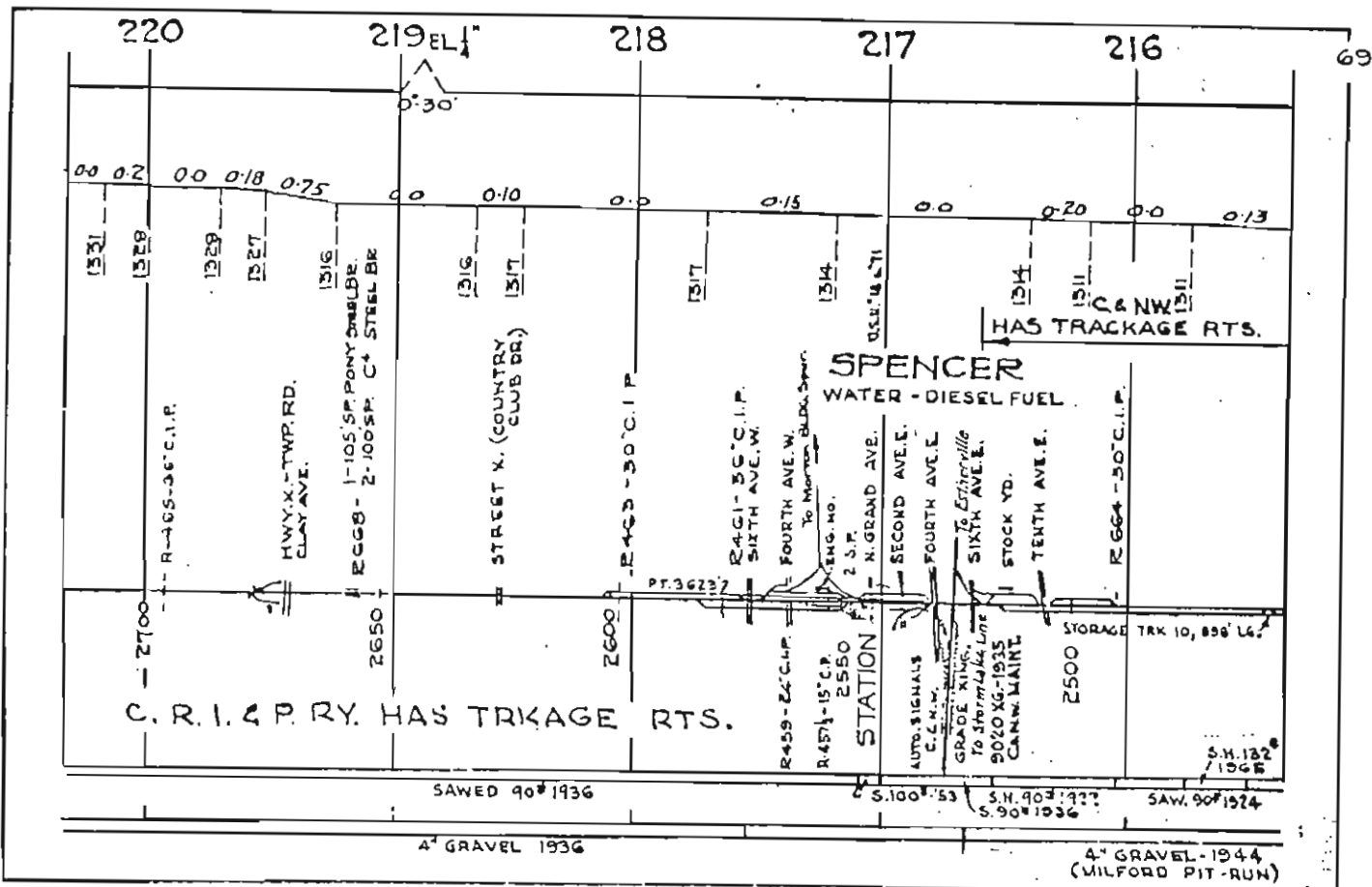

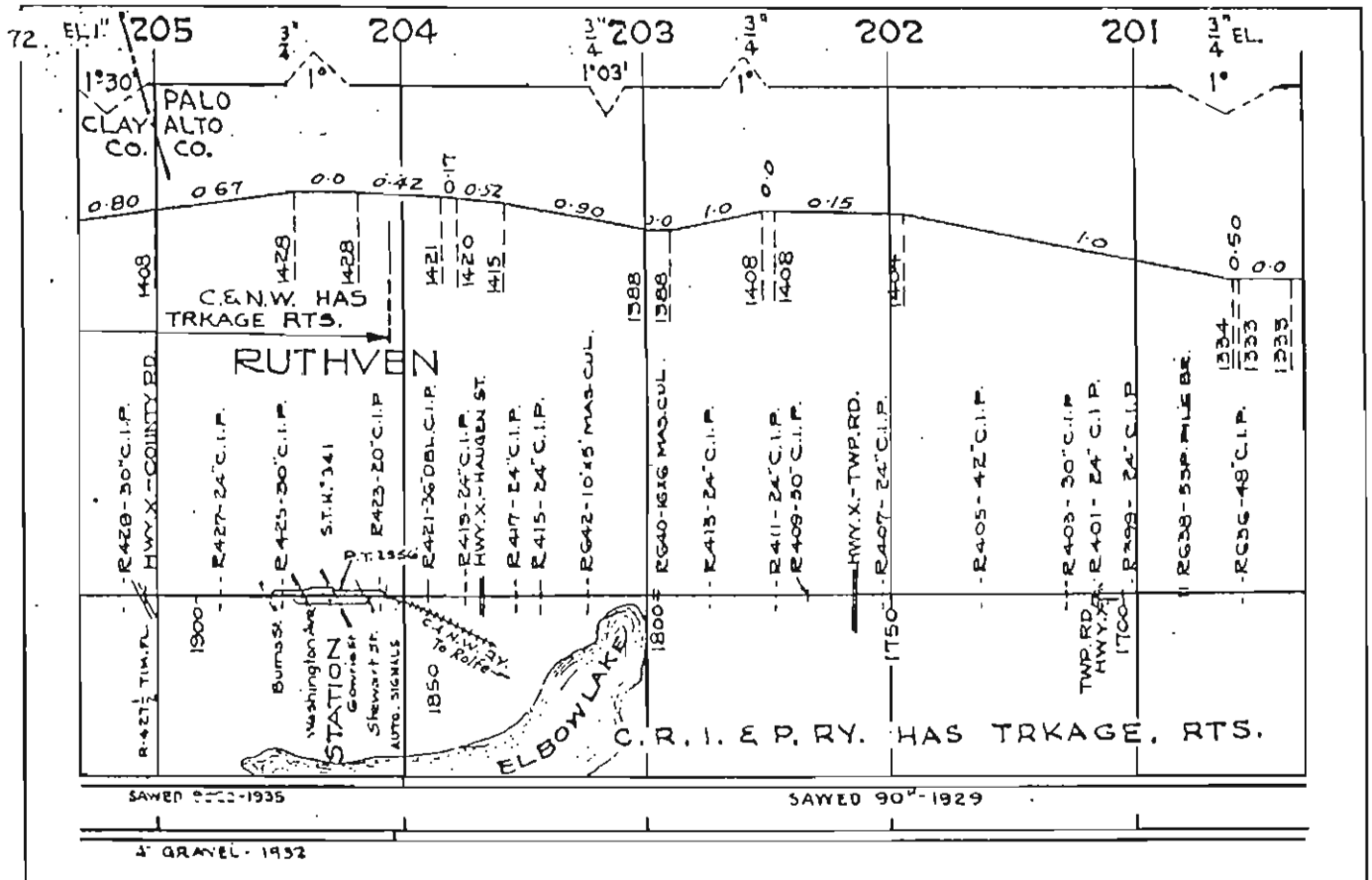
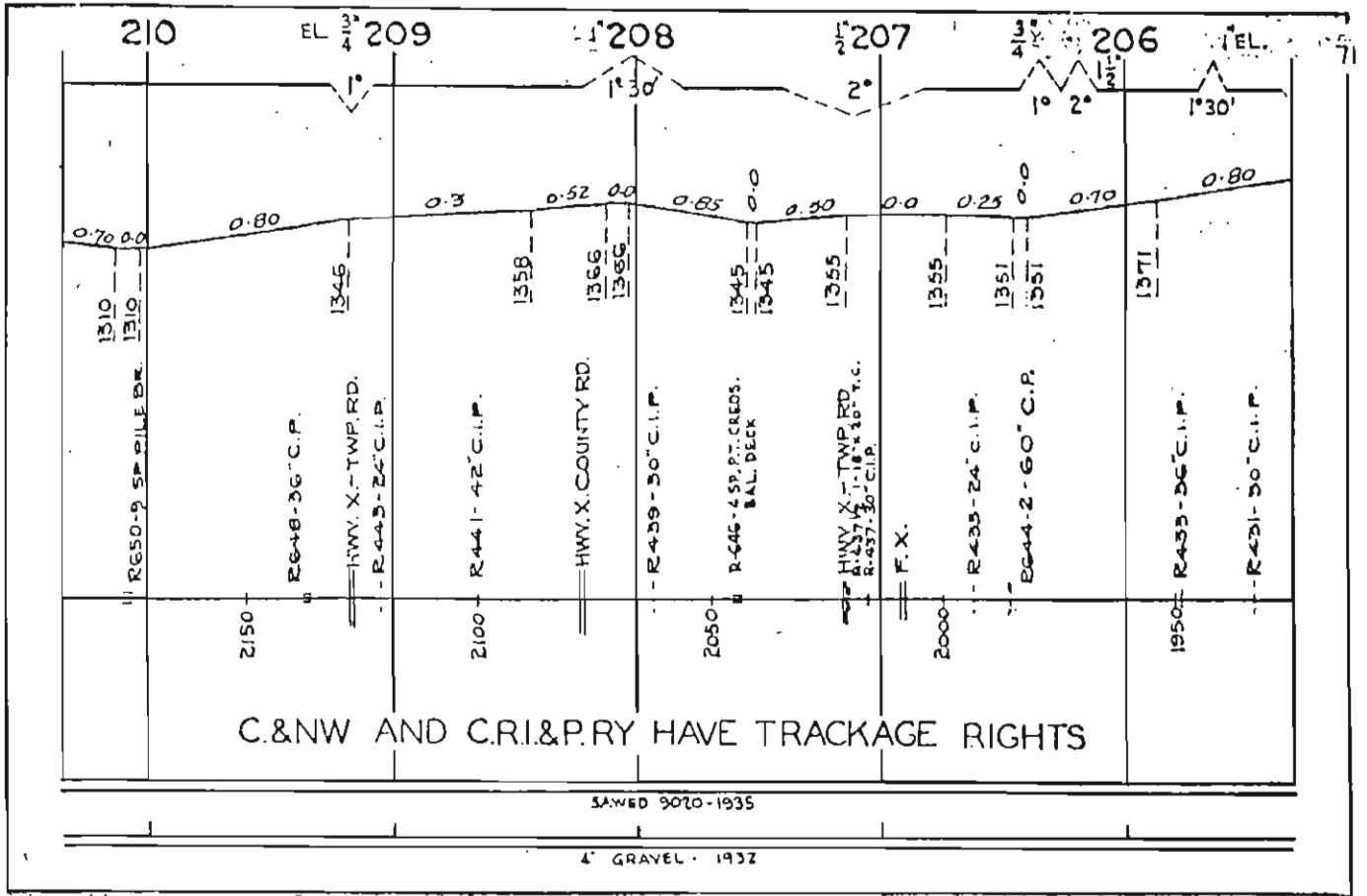

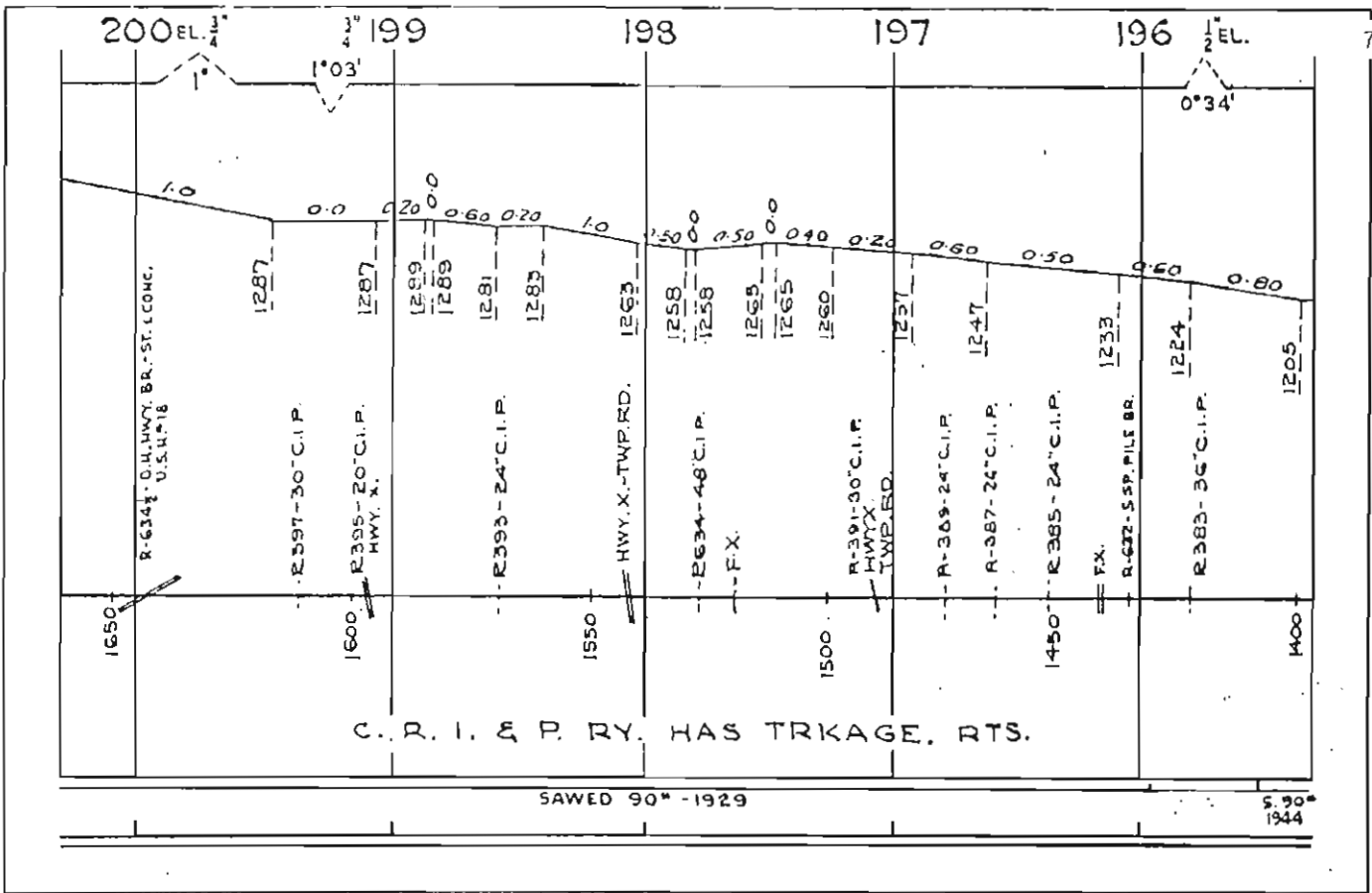

73

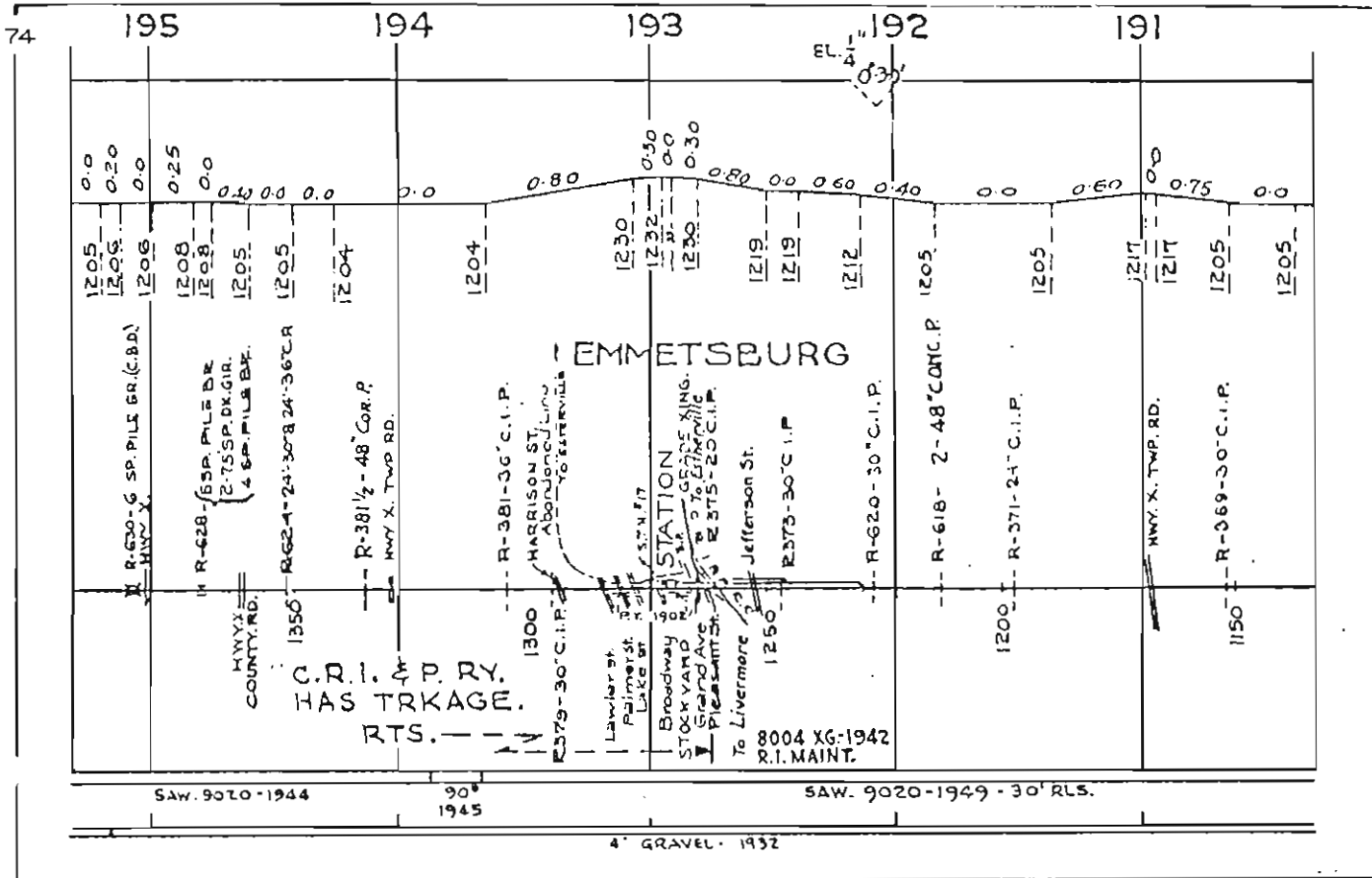

74

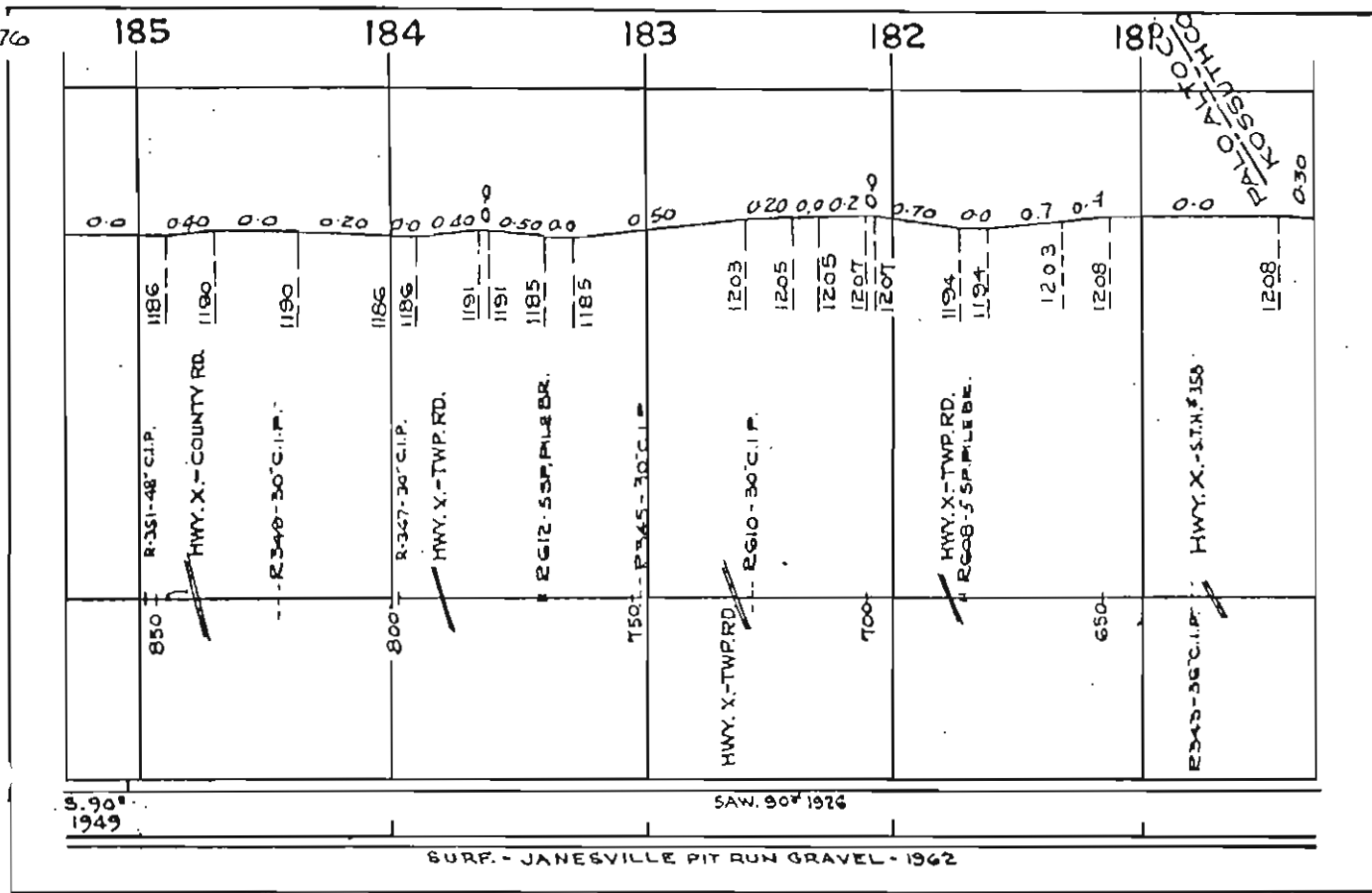
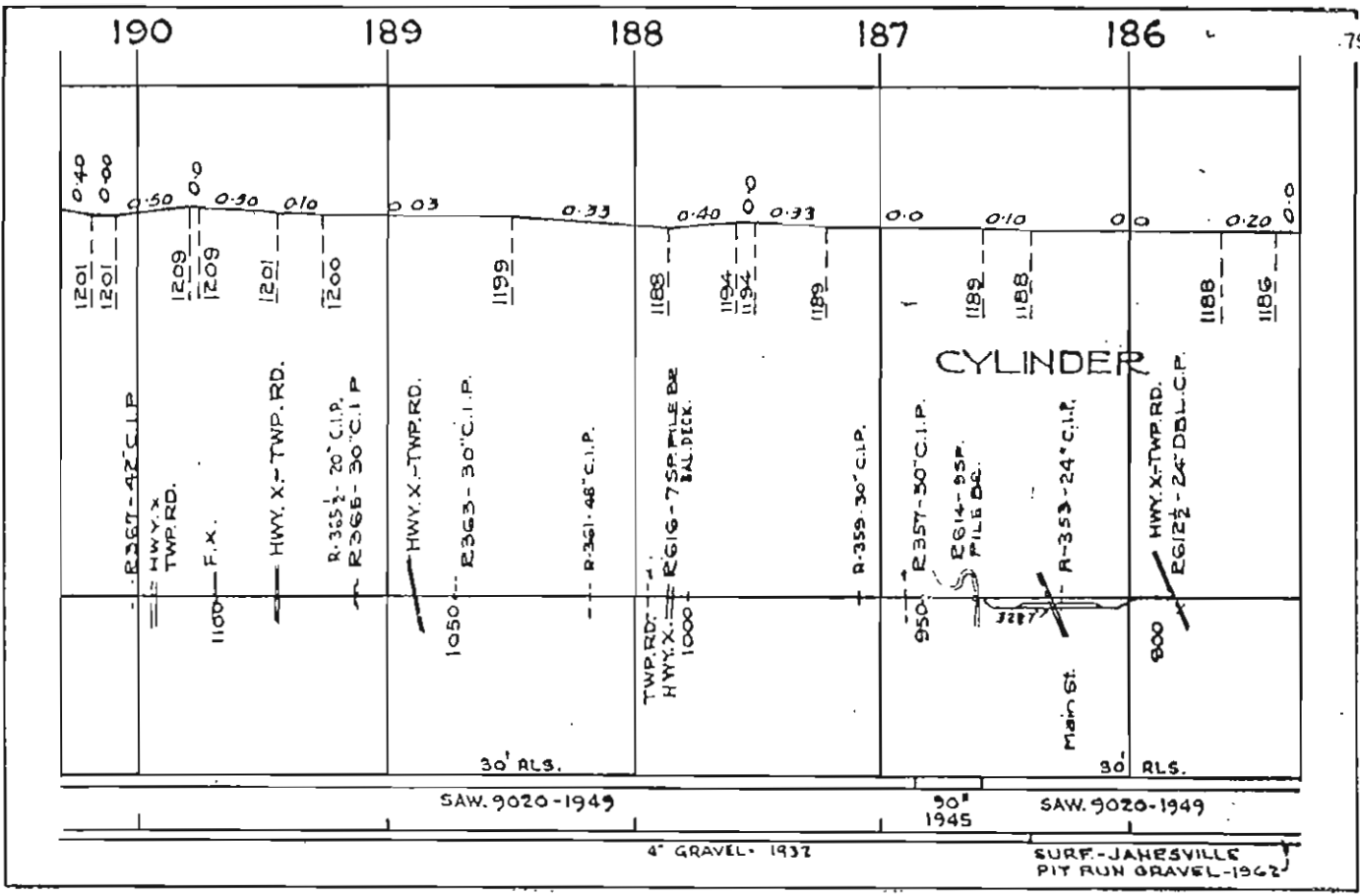

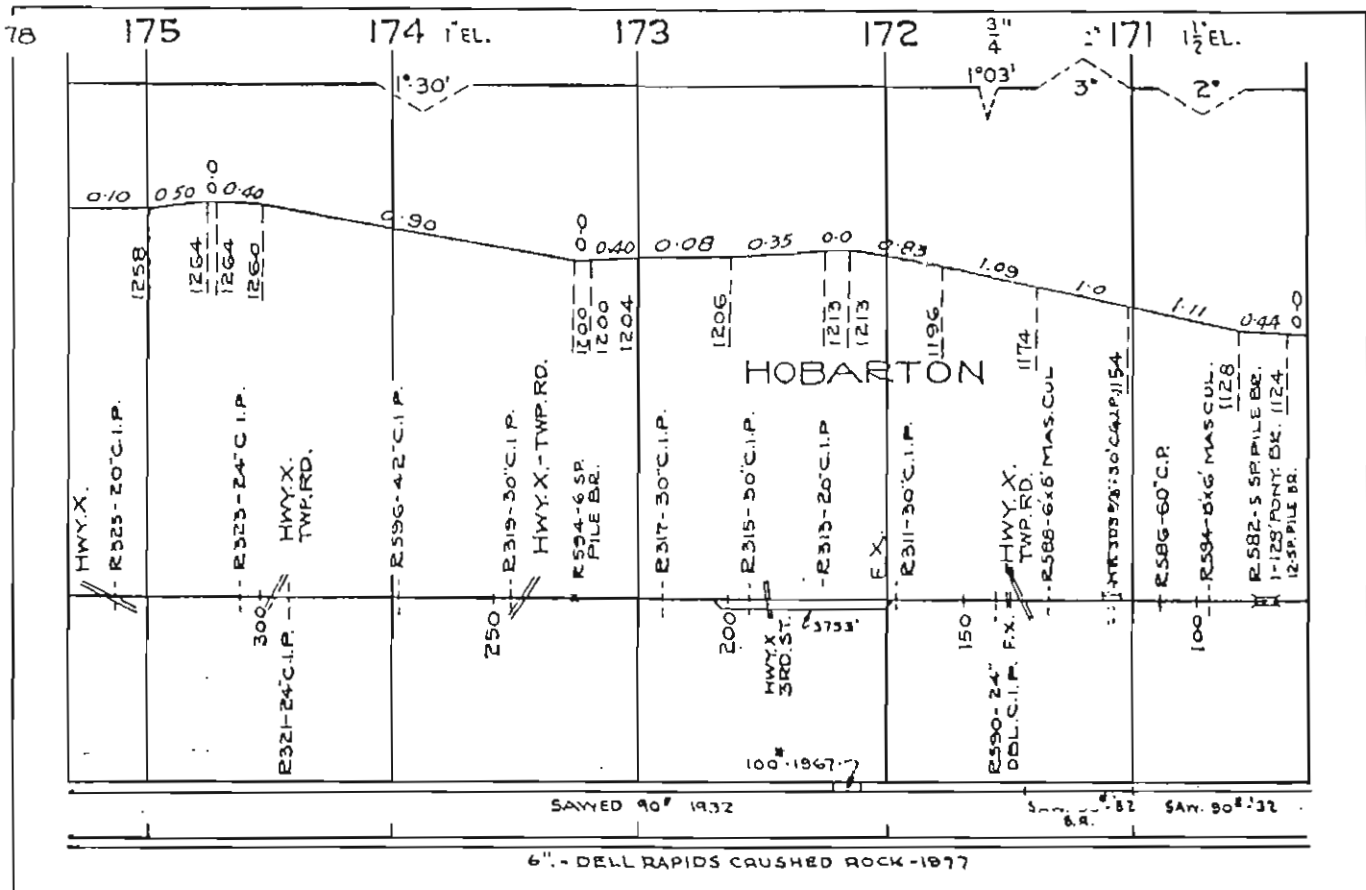
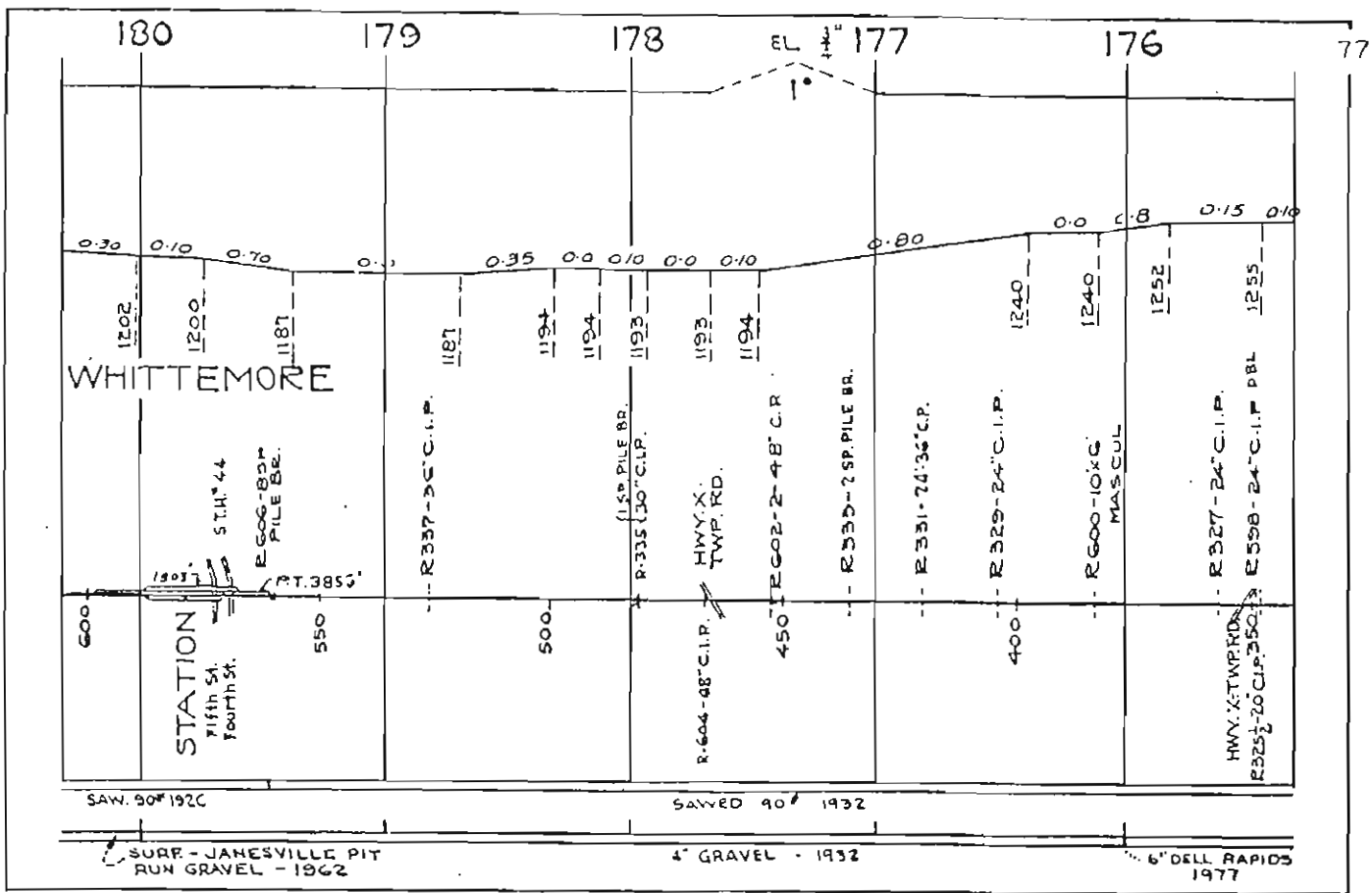

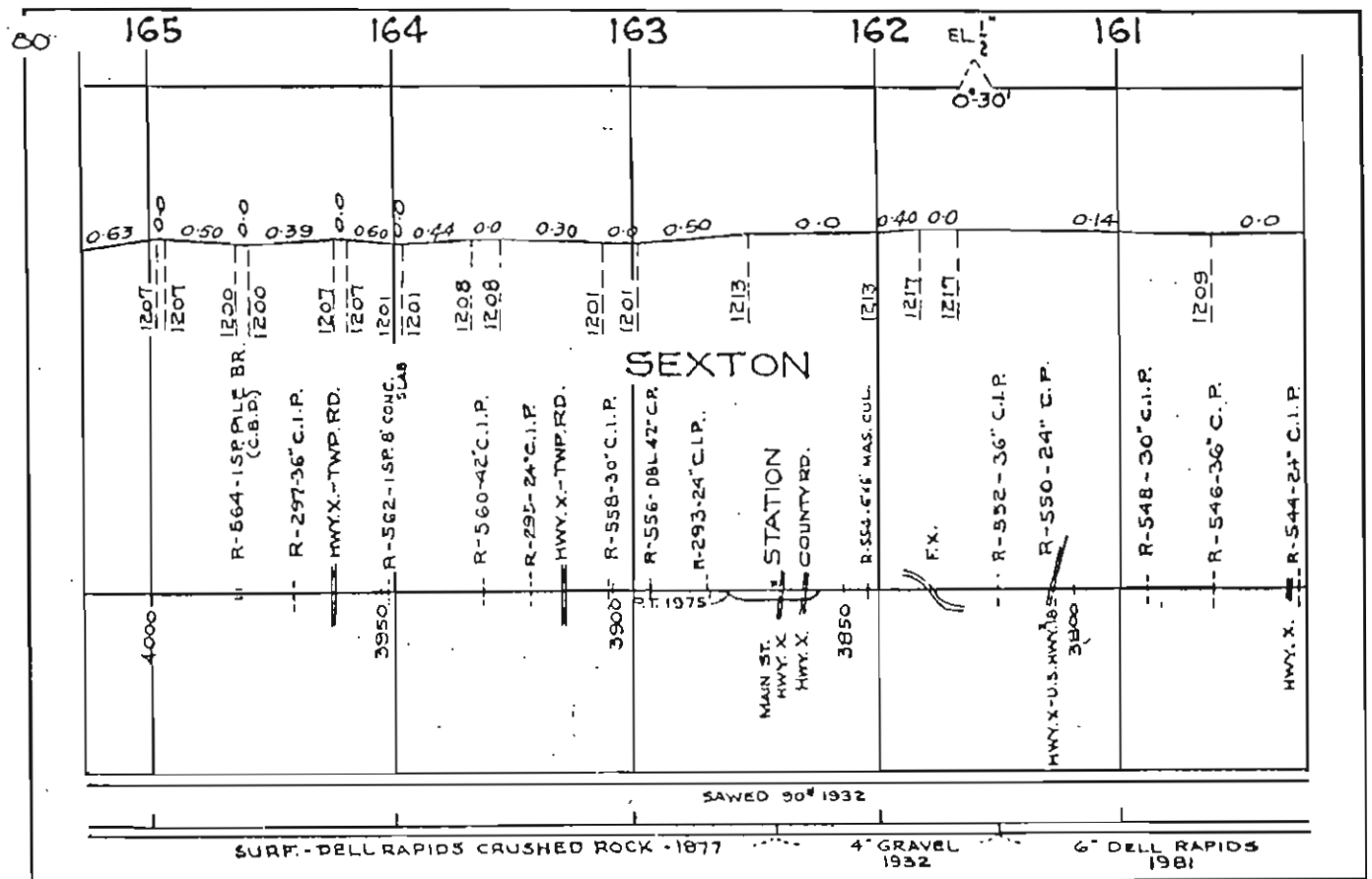
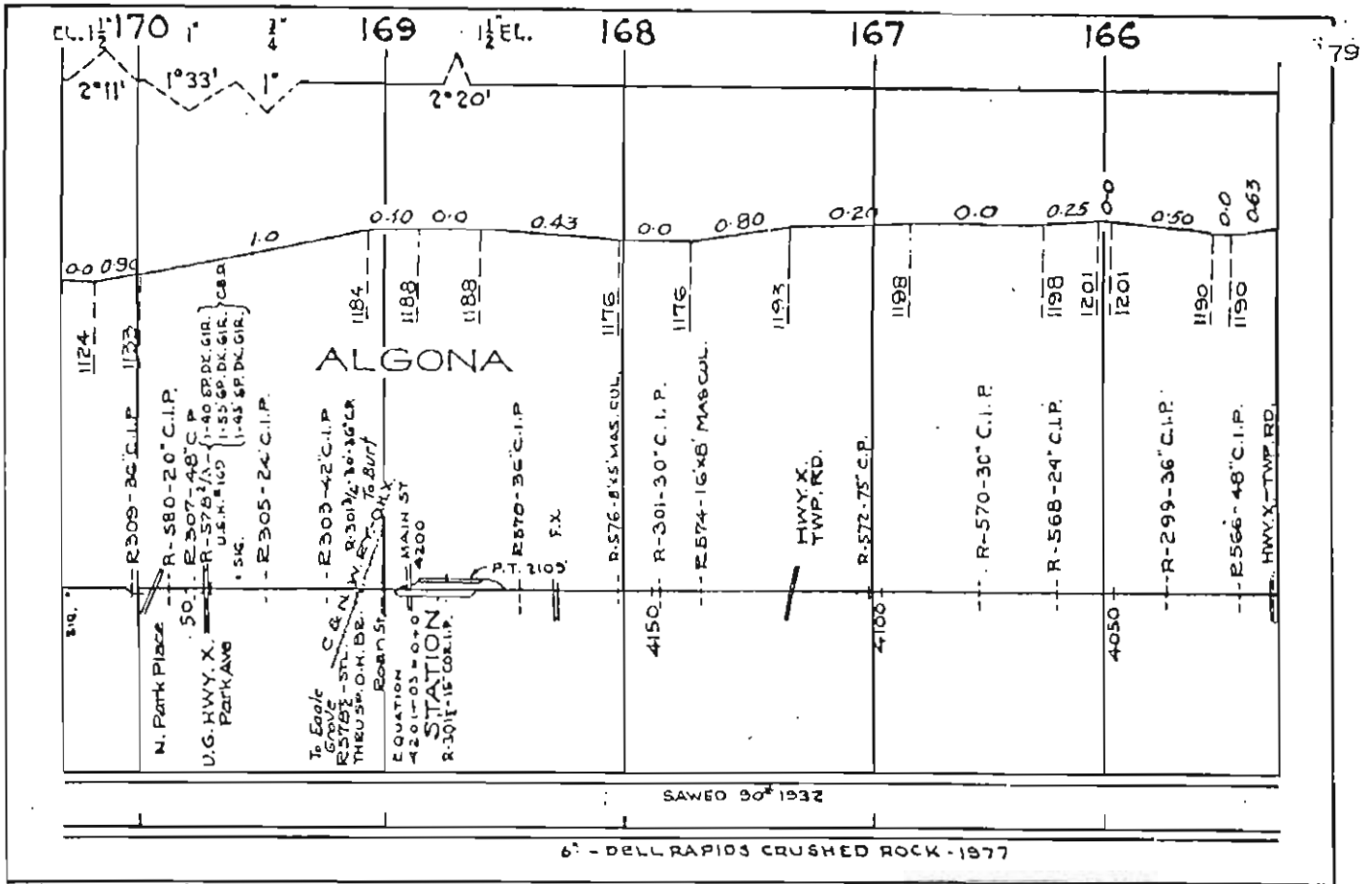



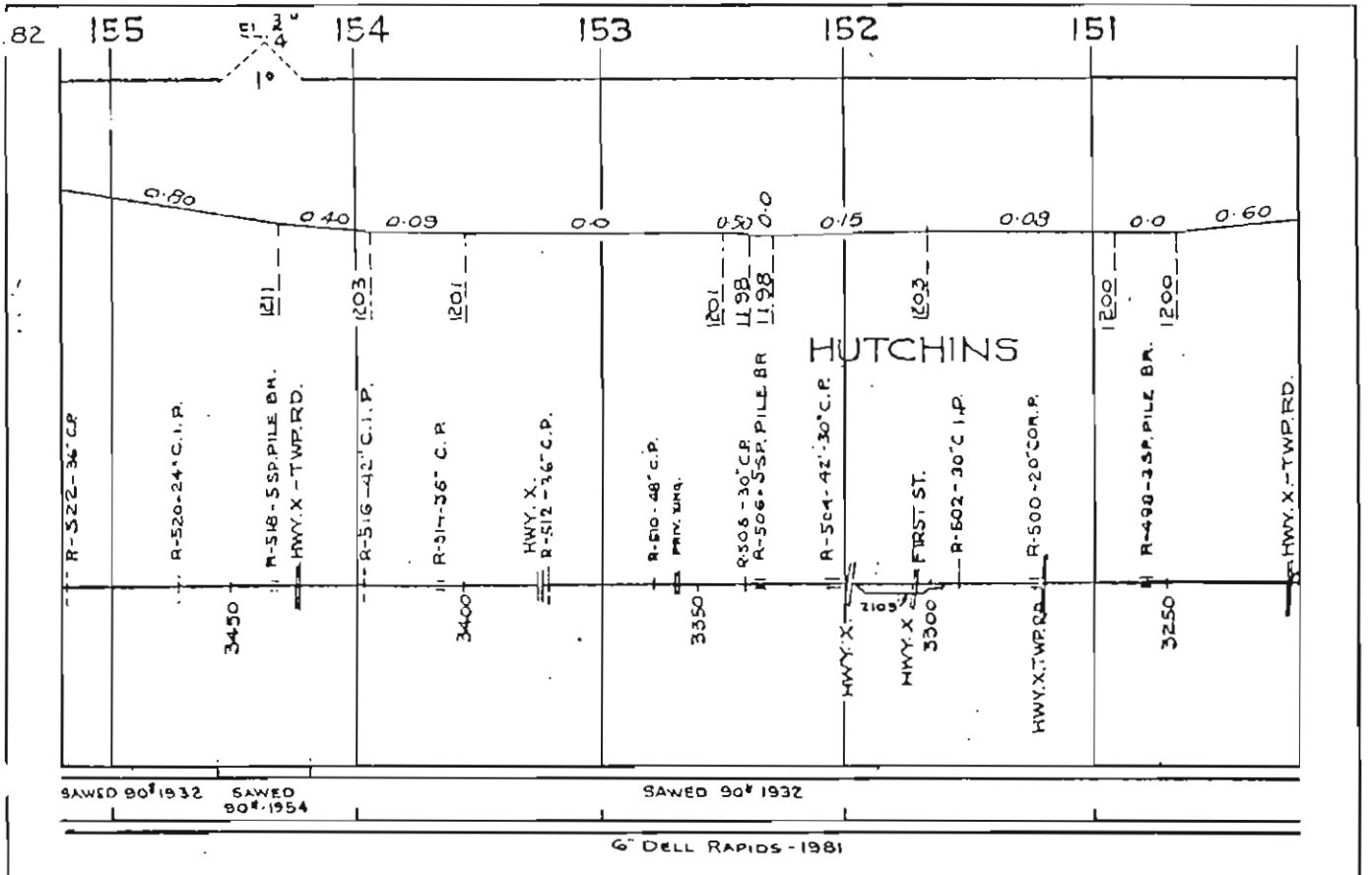
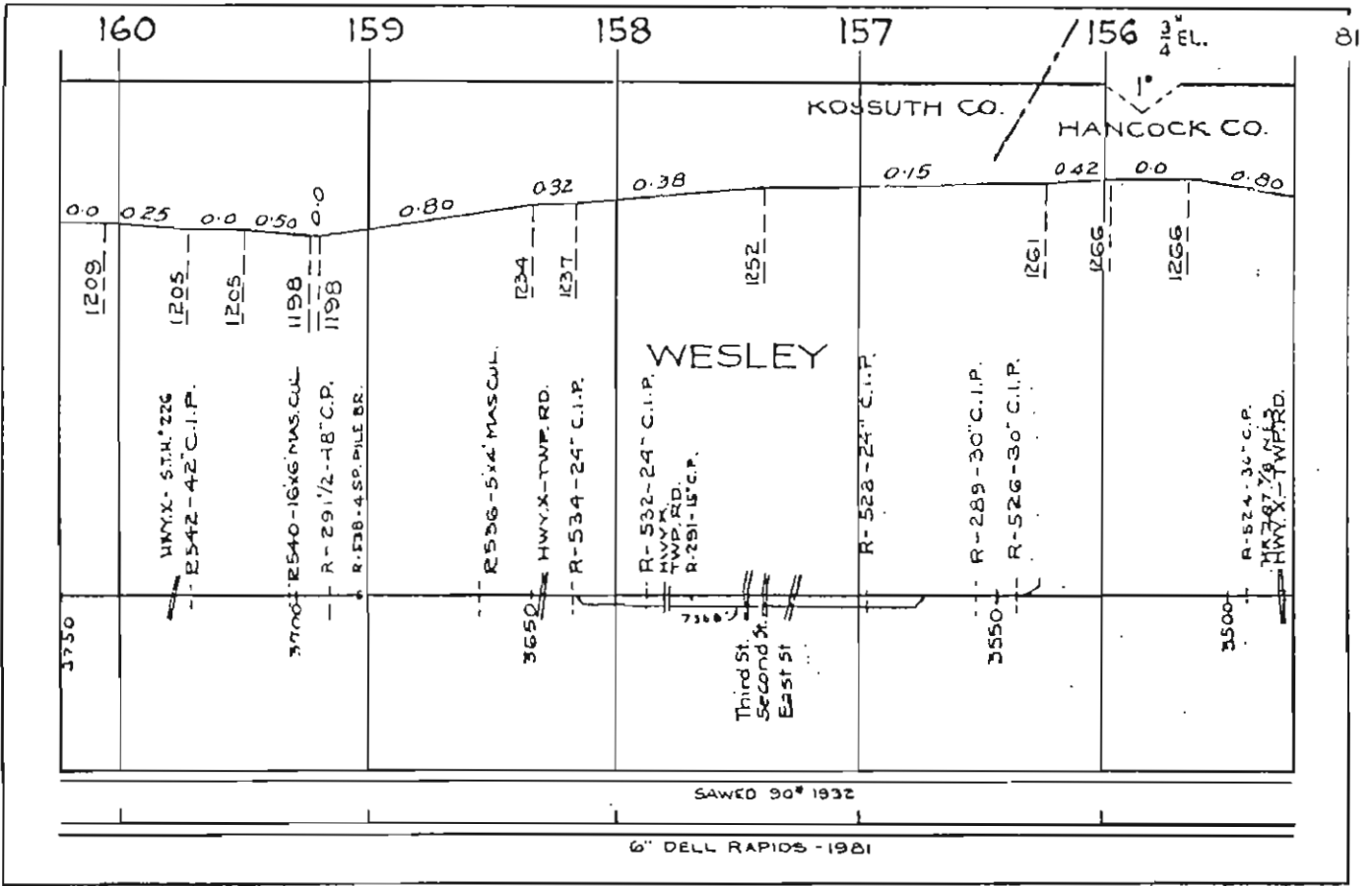

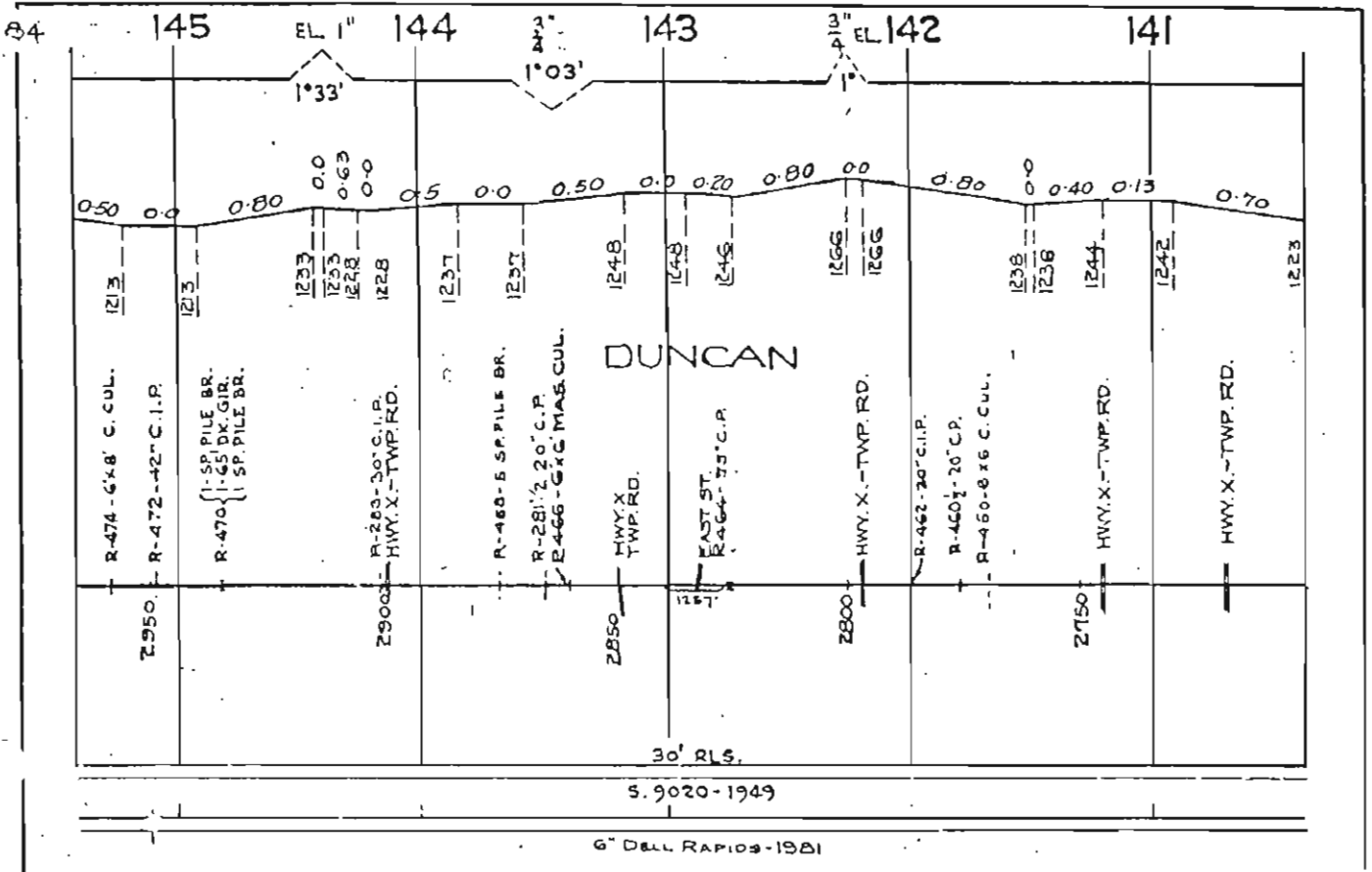
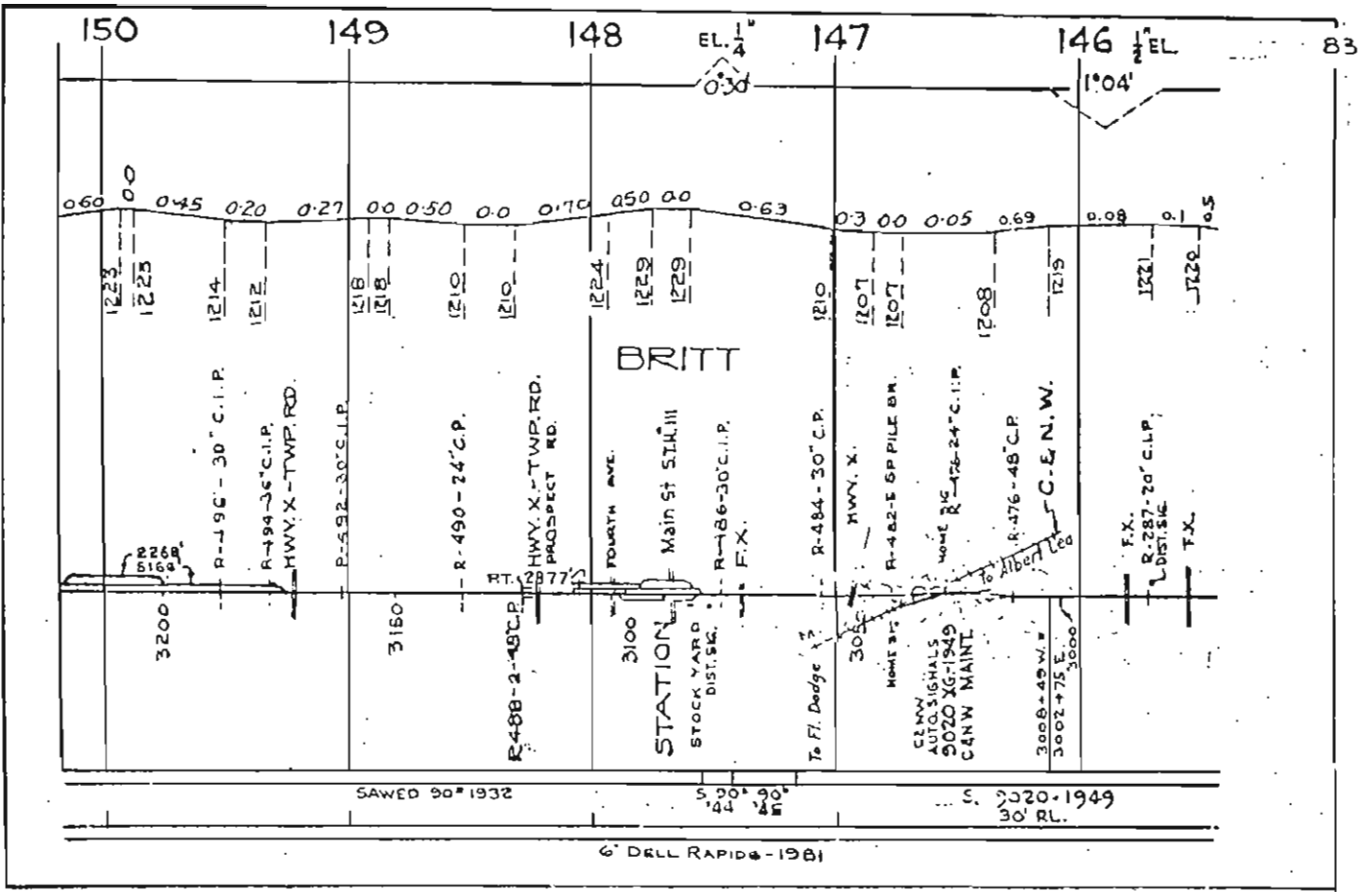

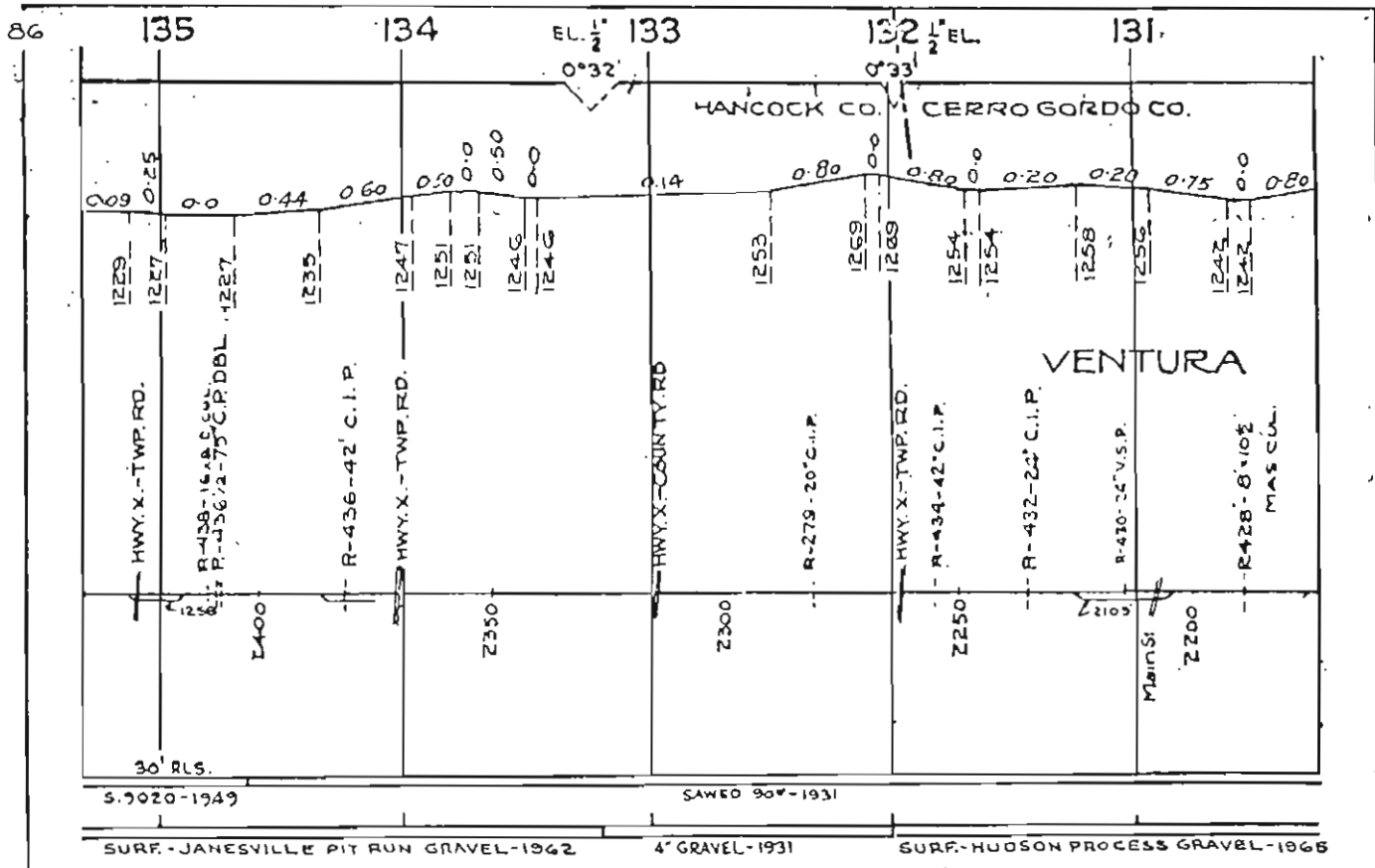
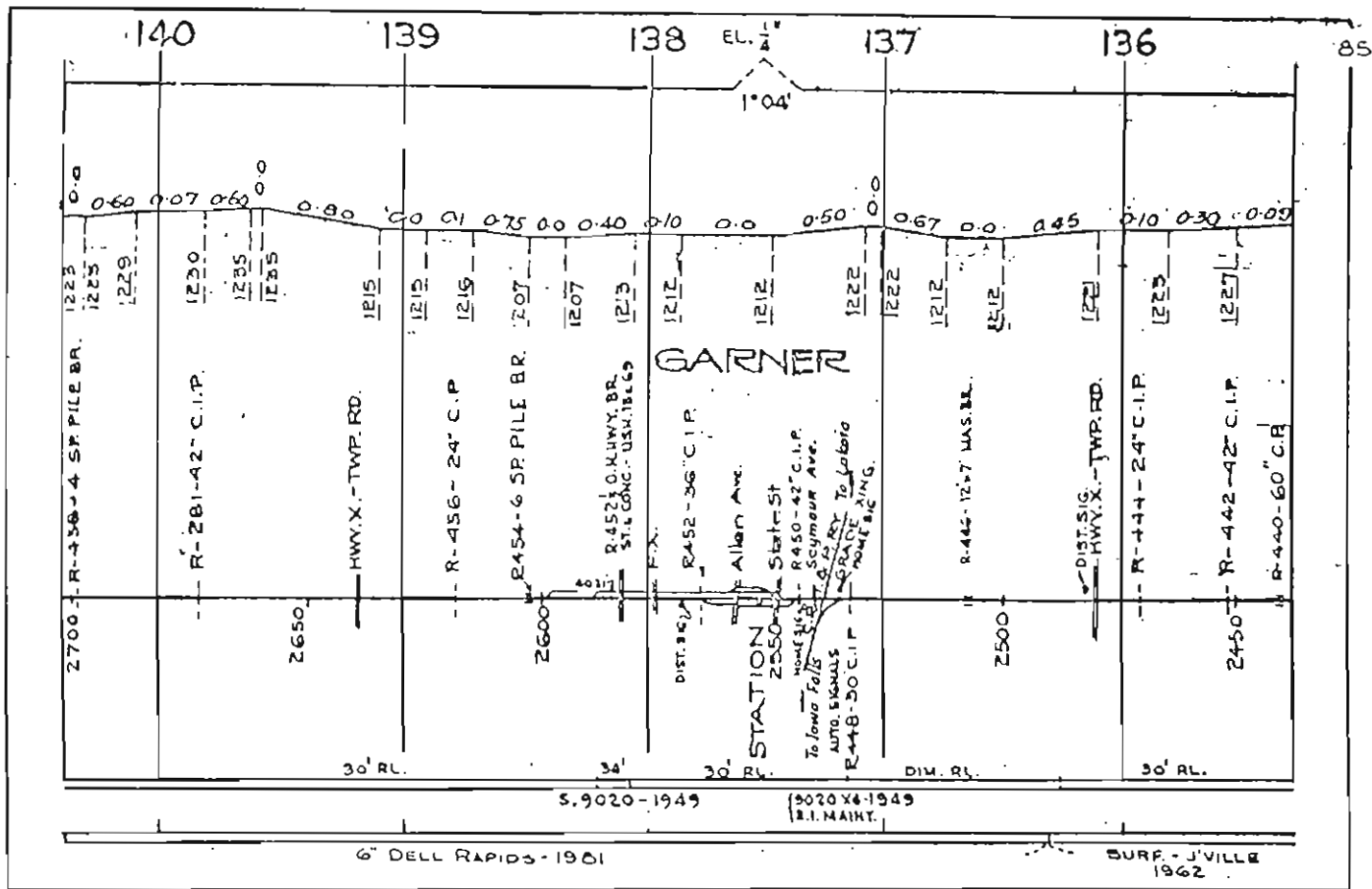



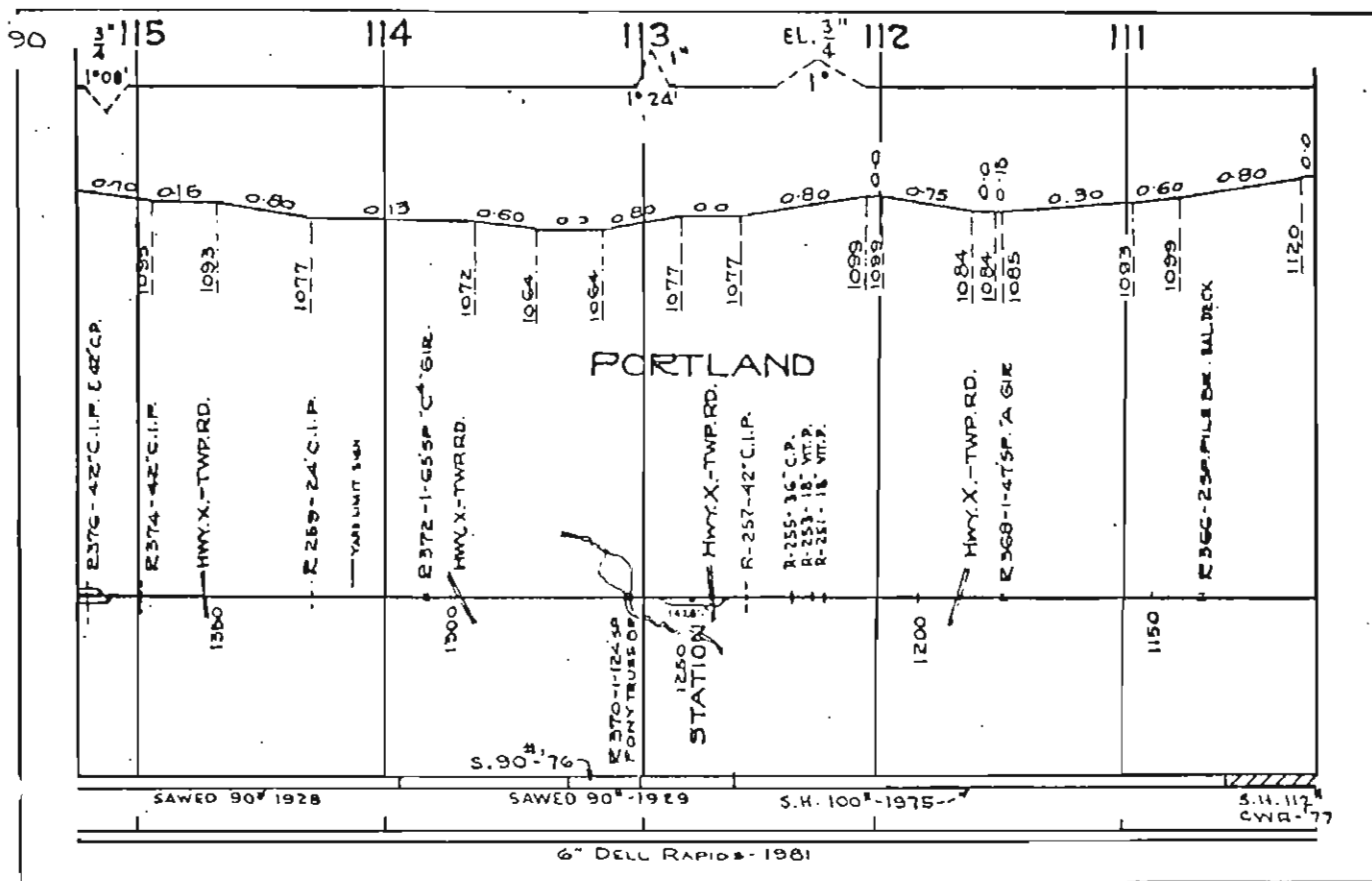
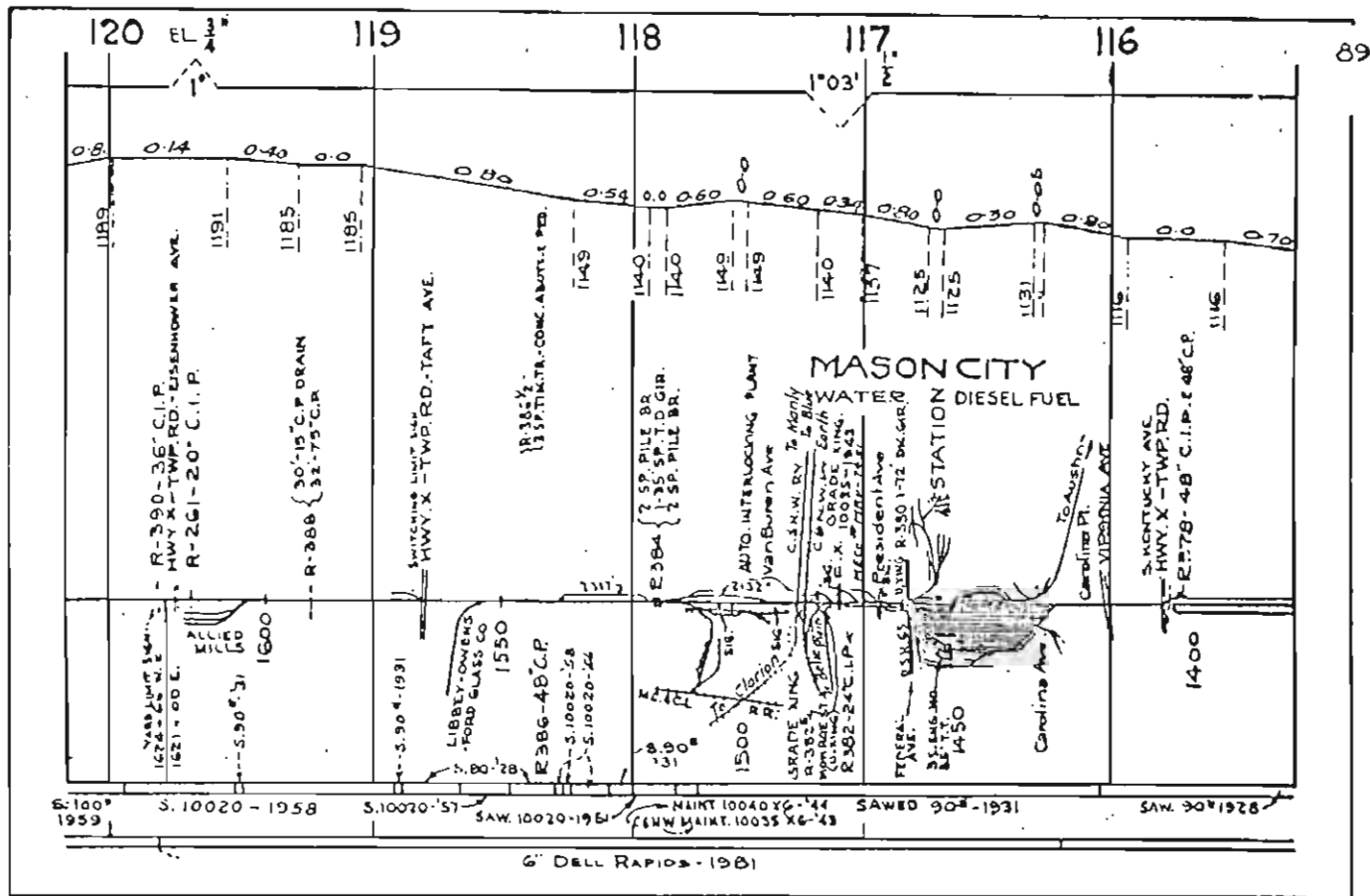

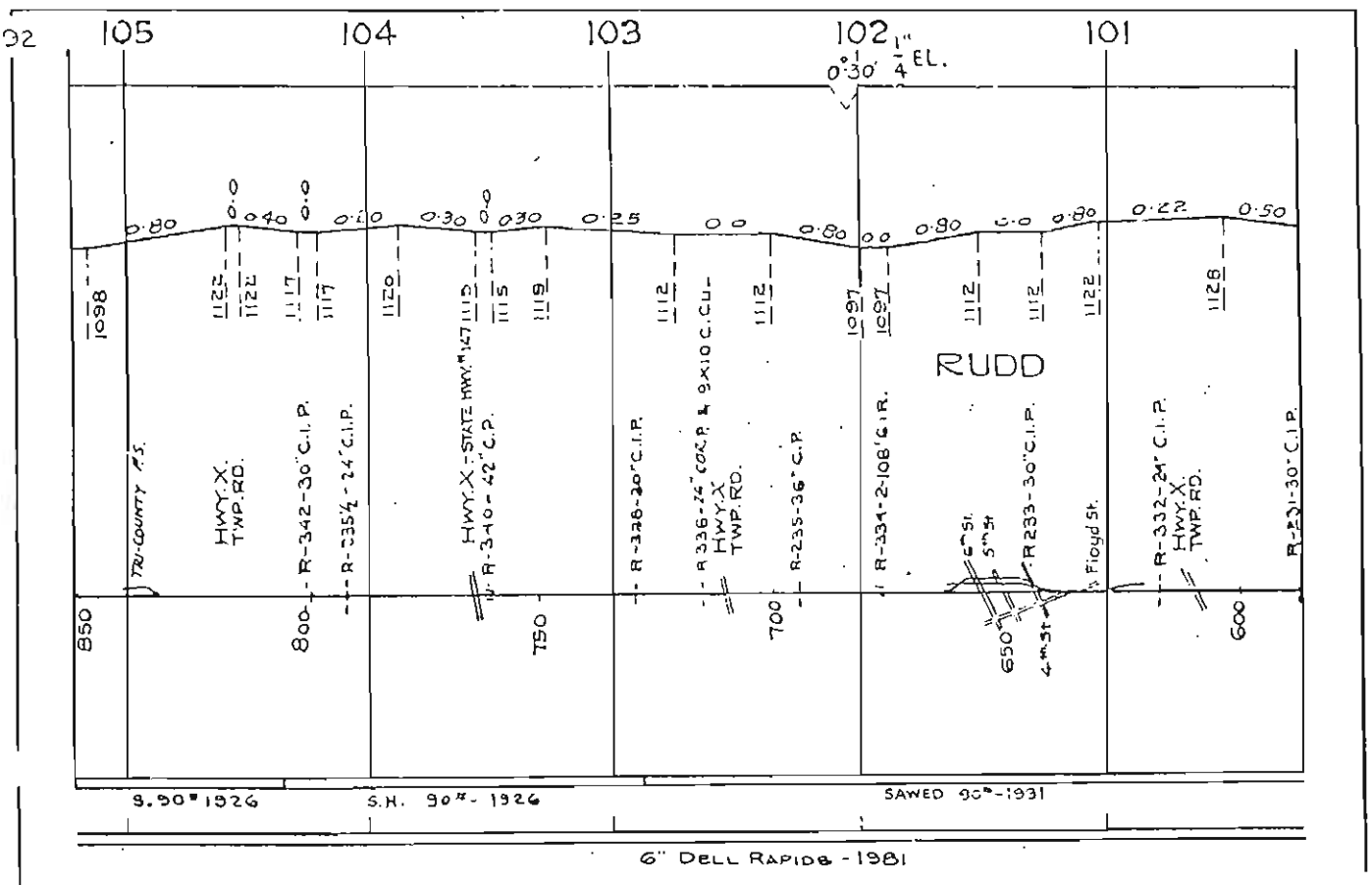
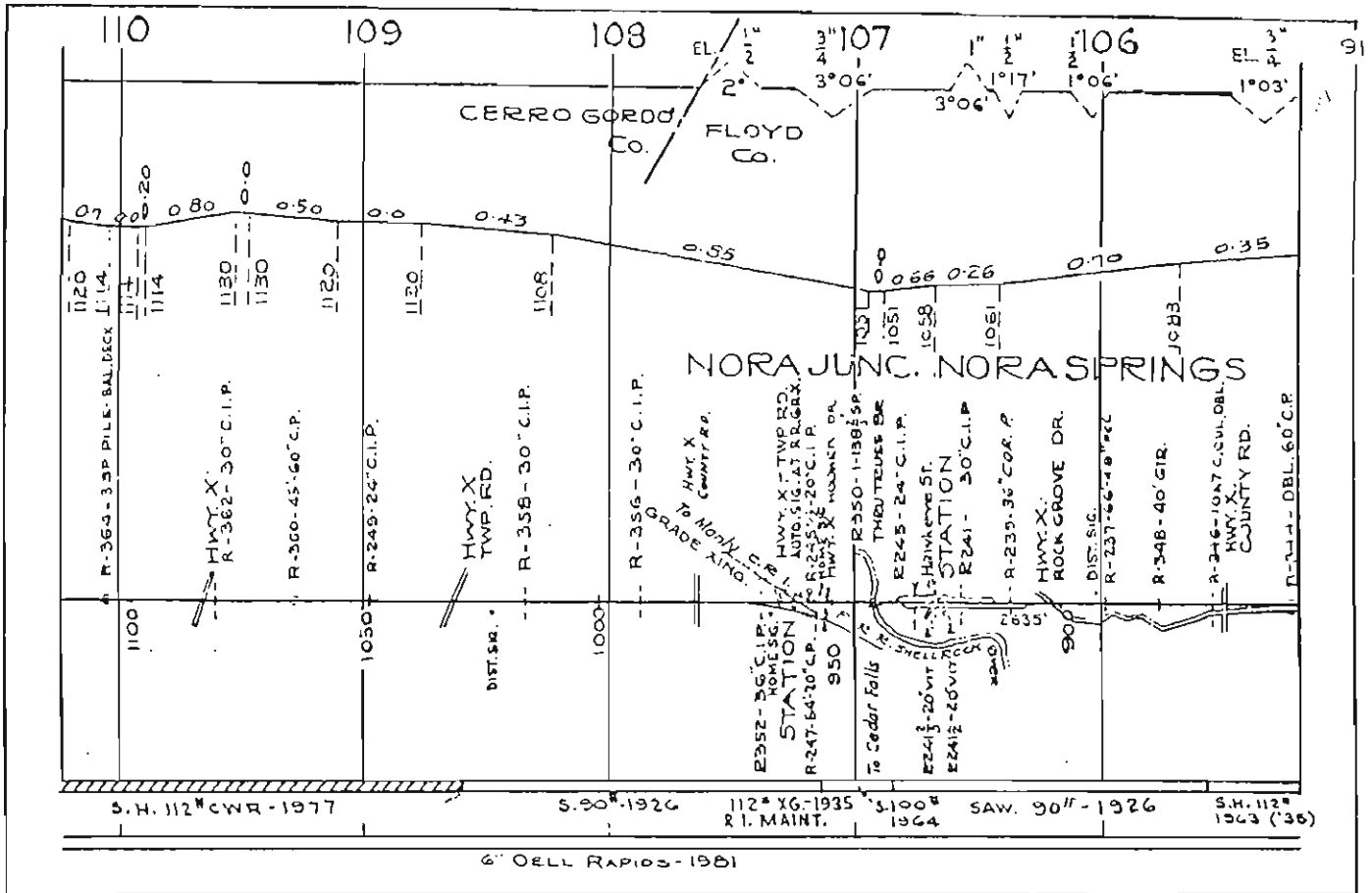

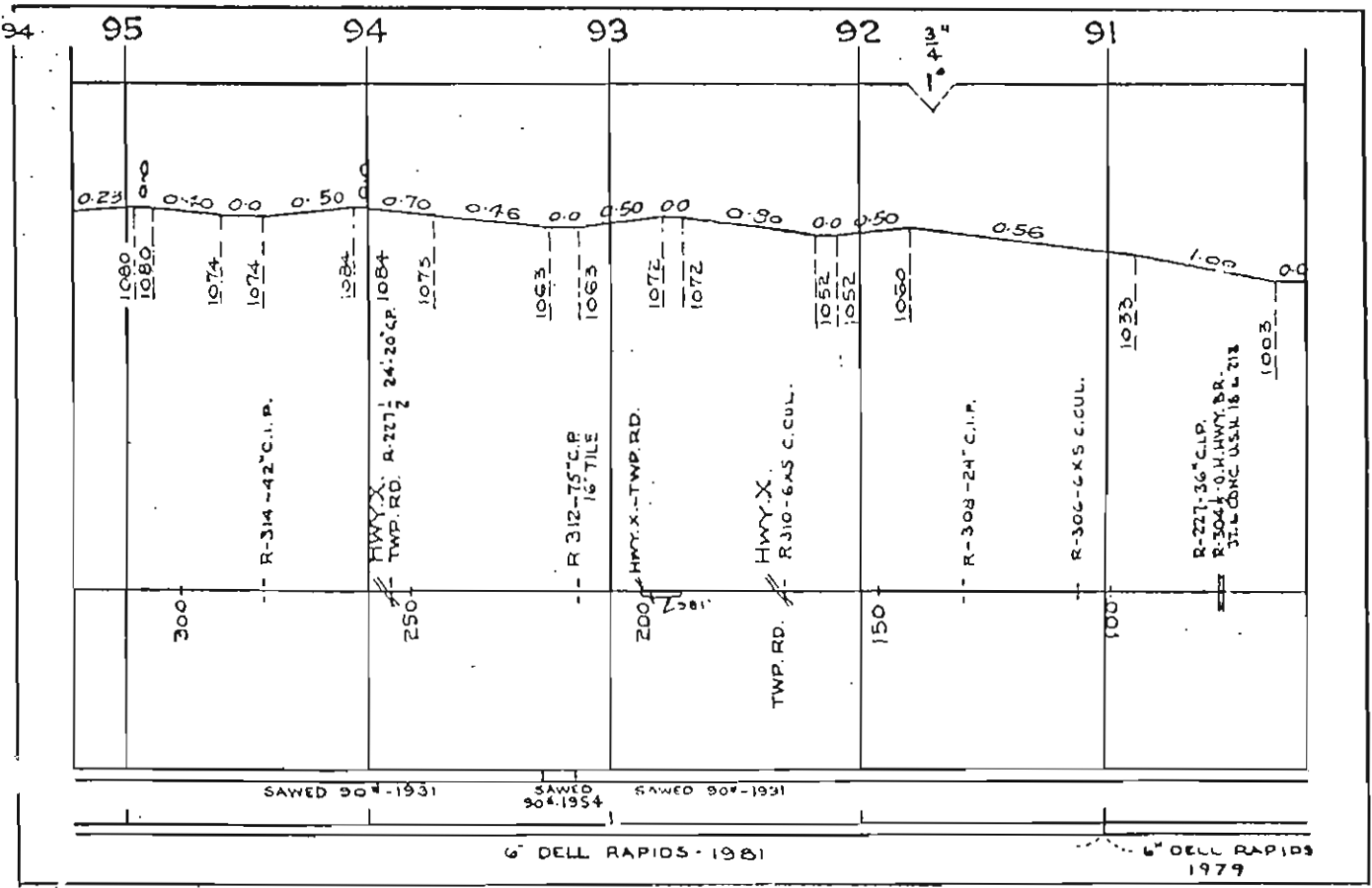
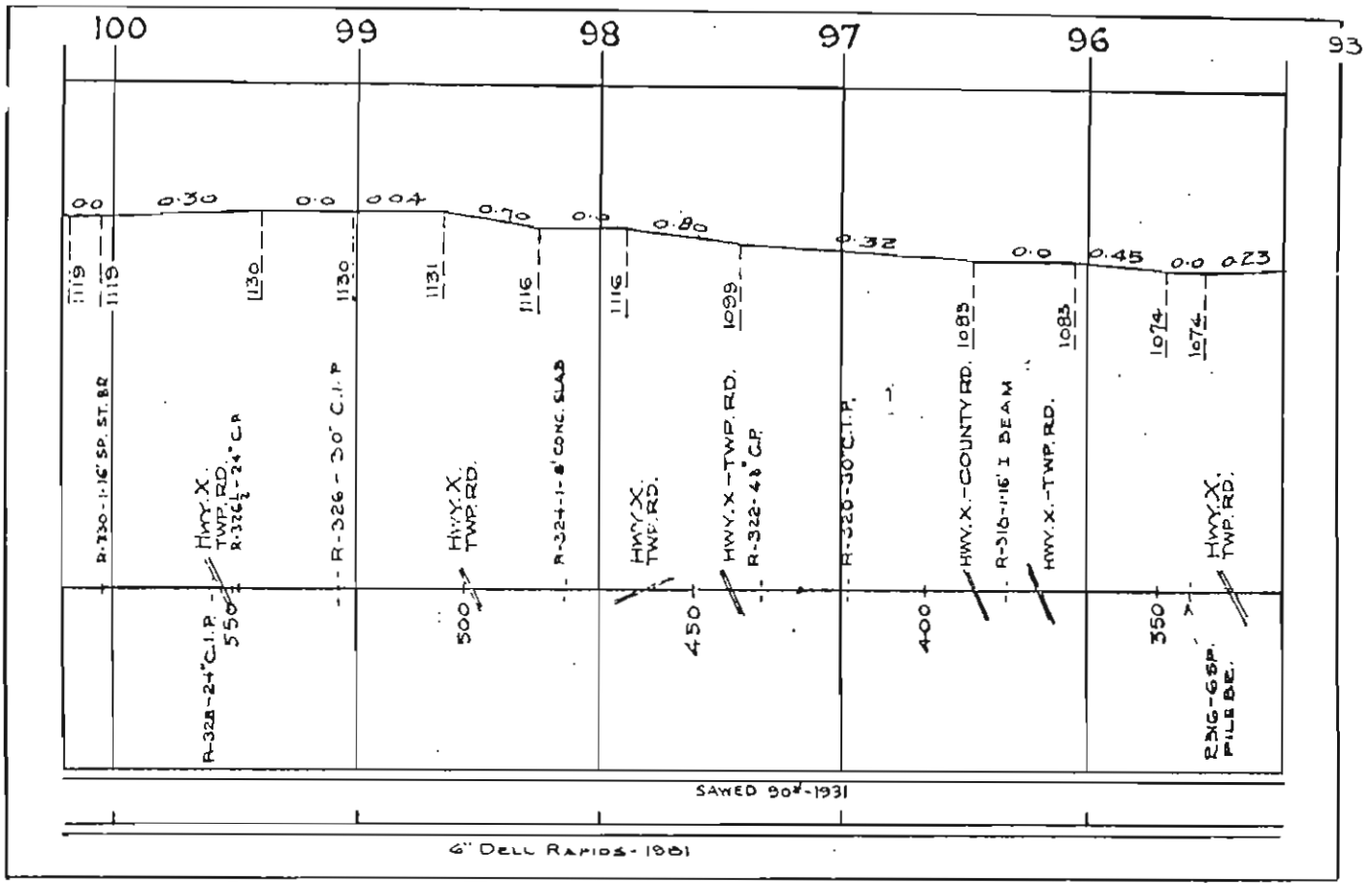

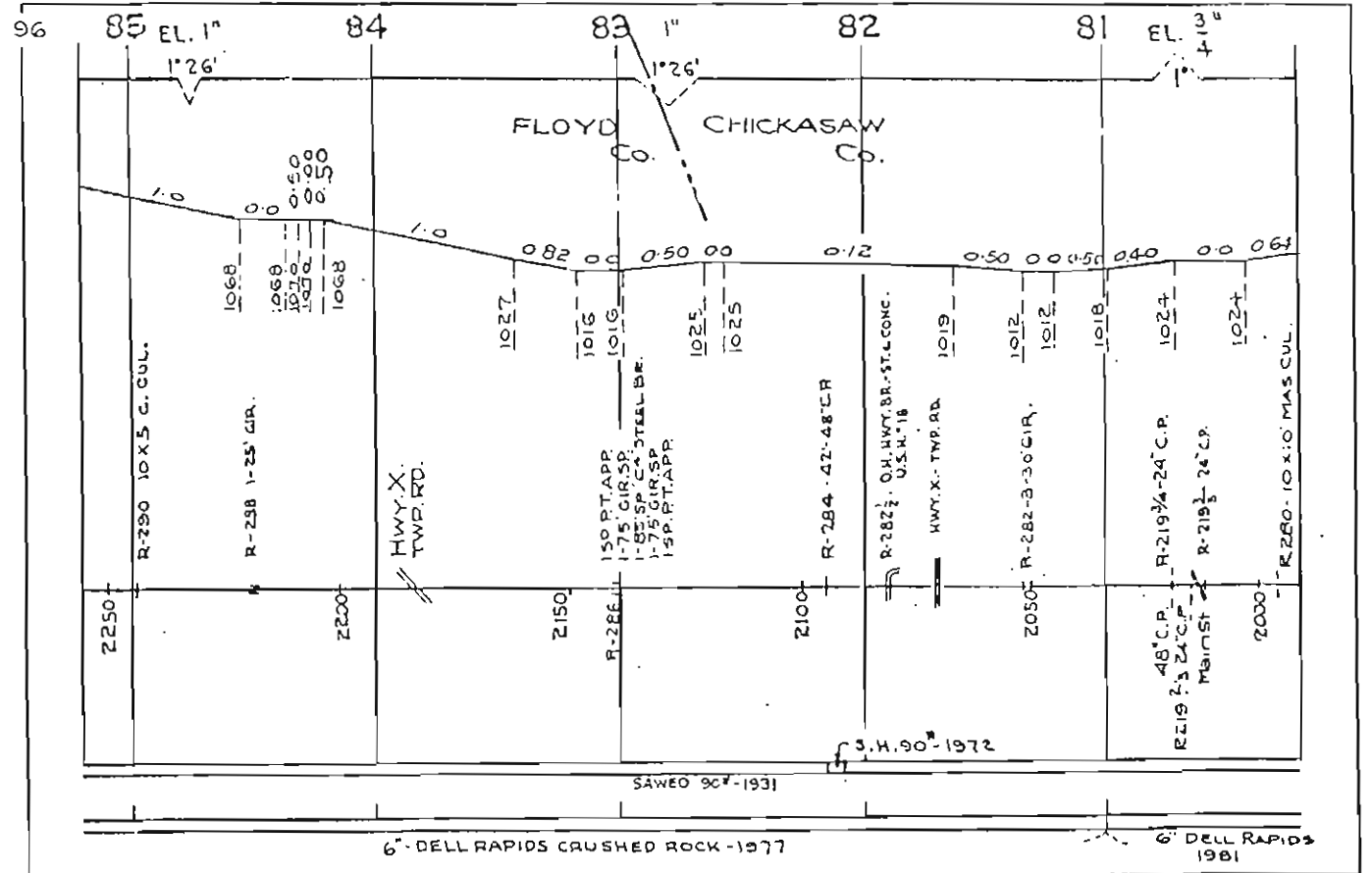
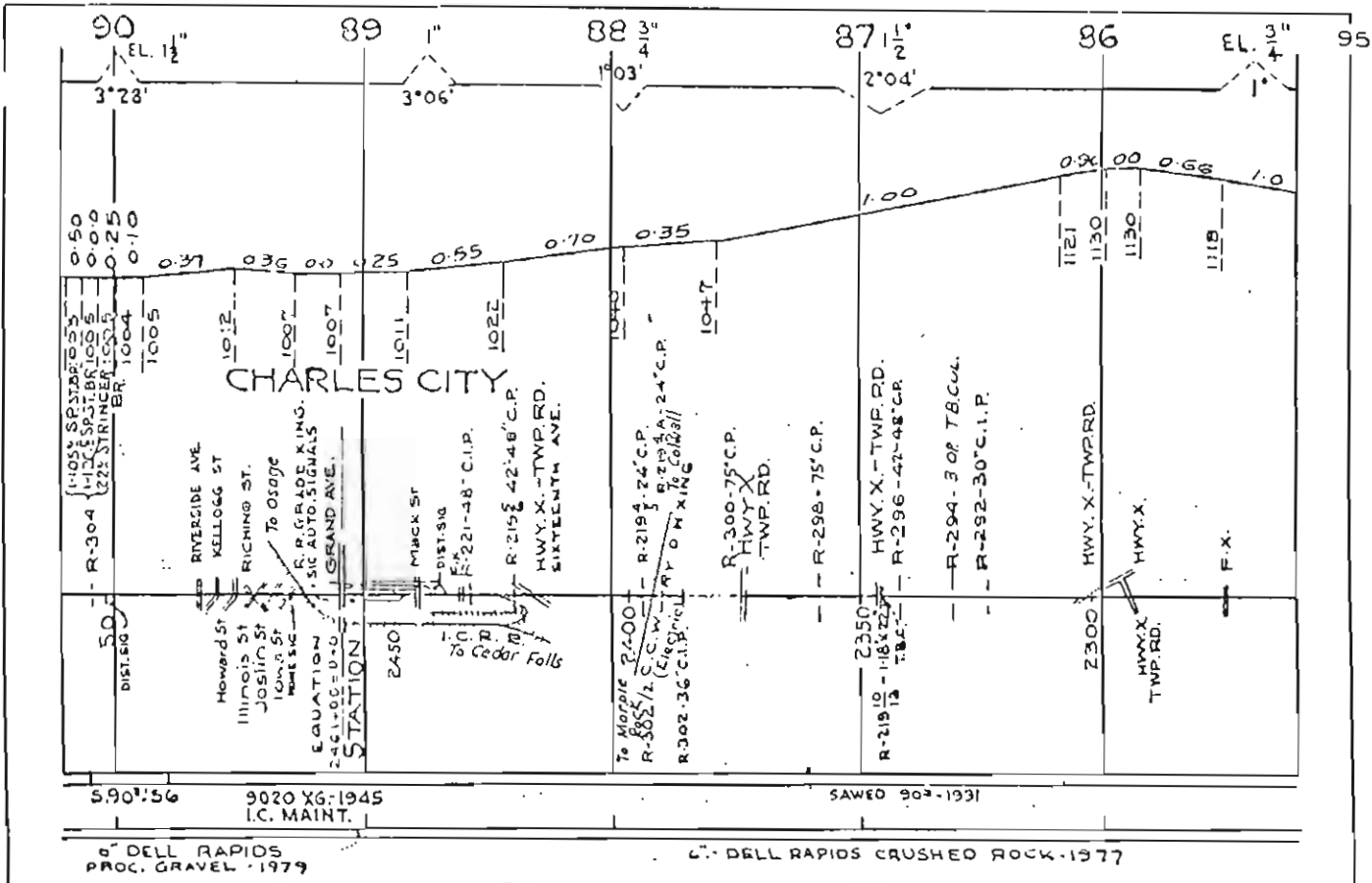



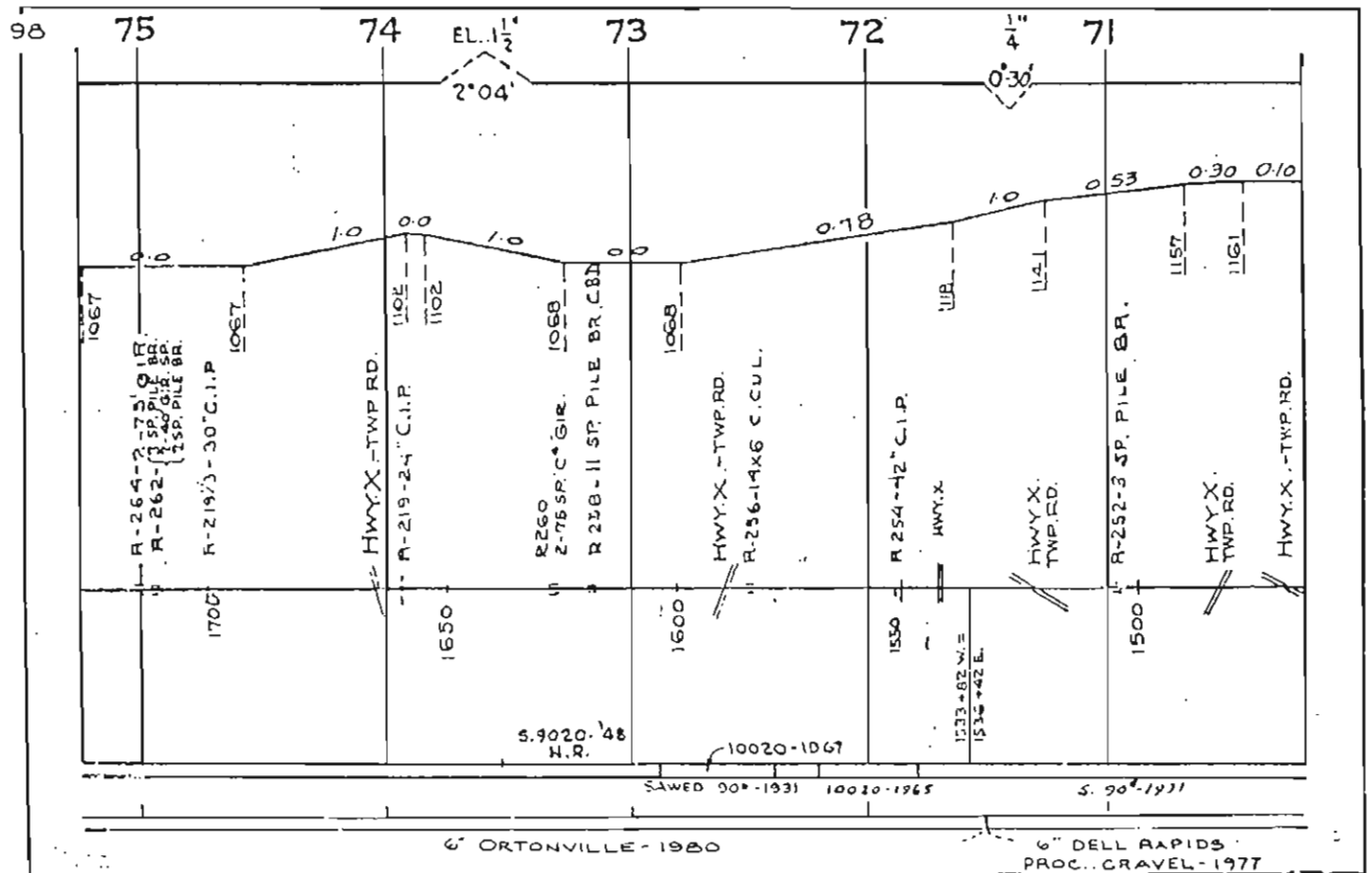
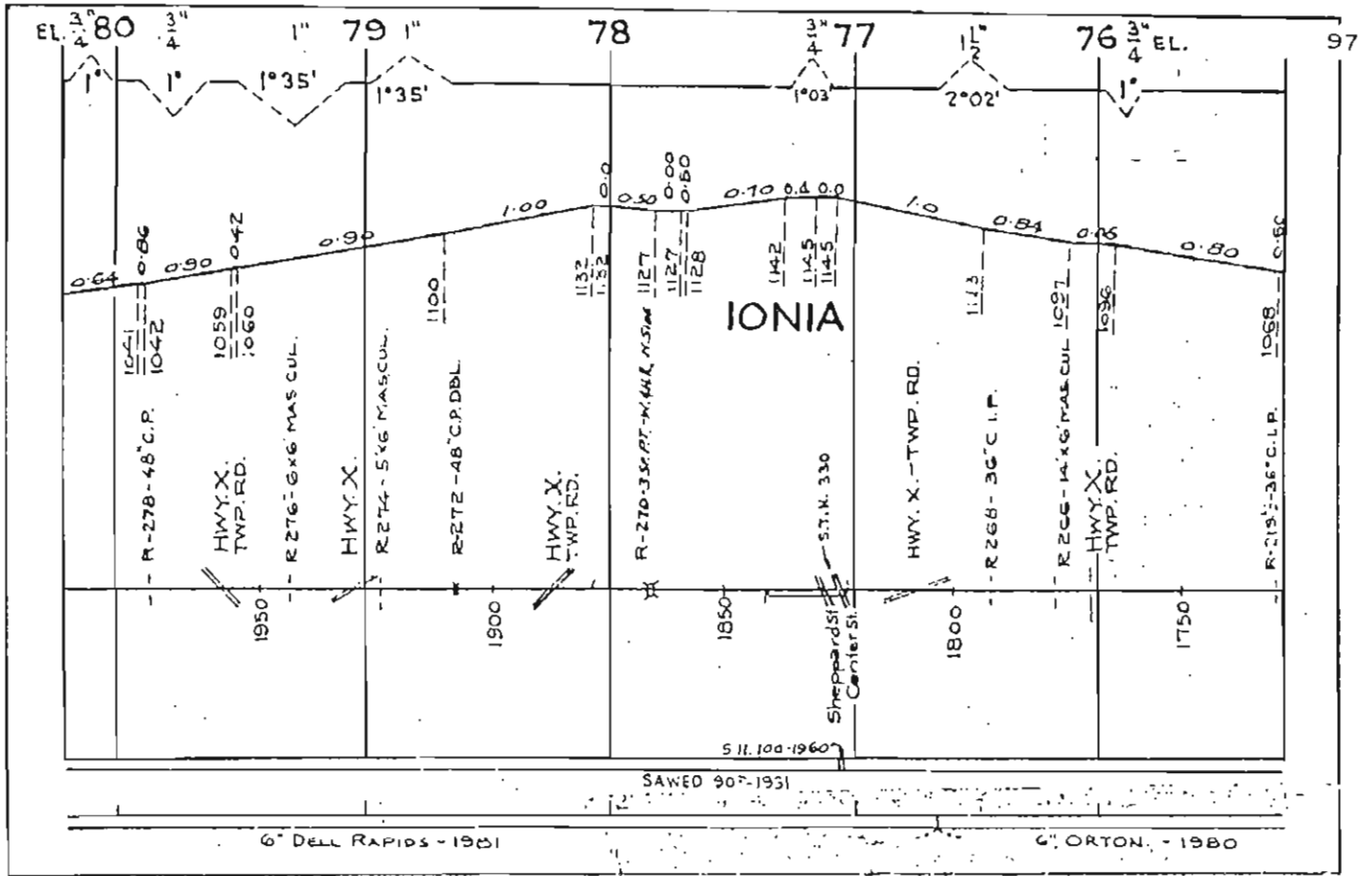

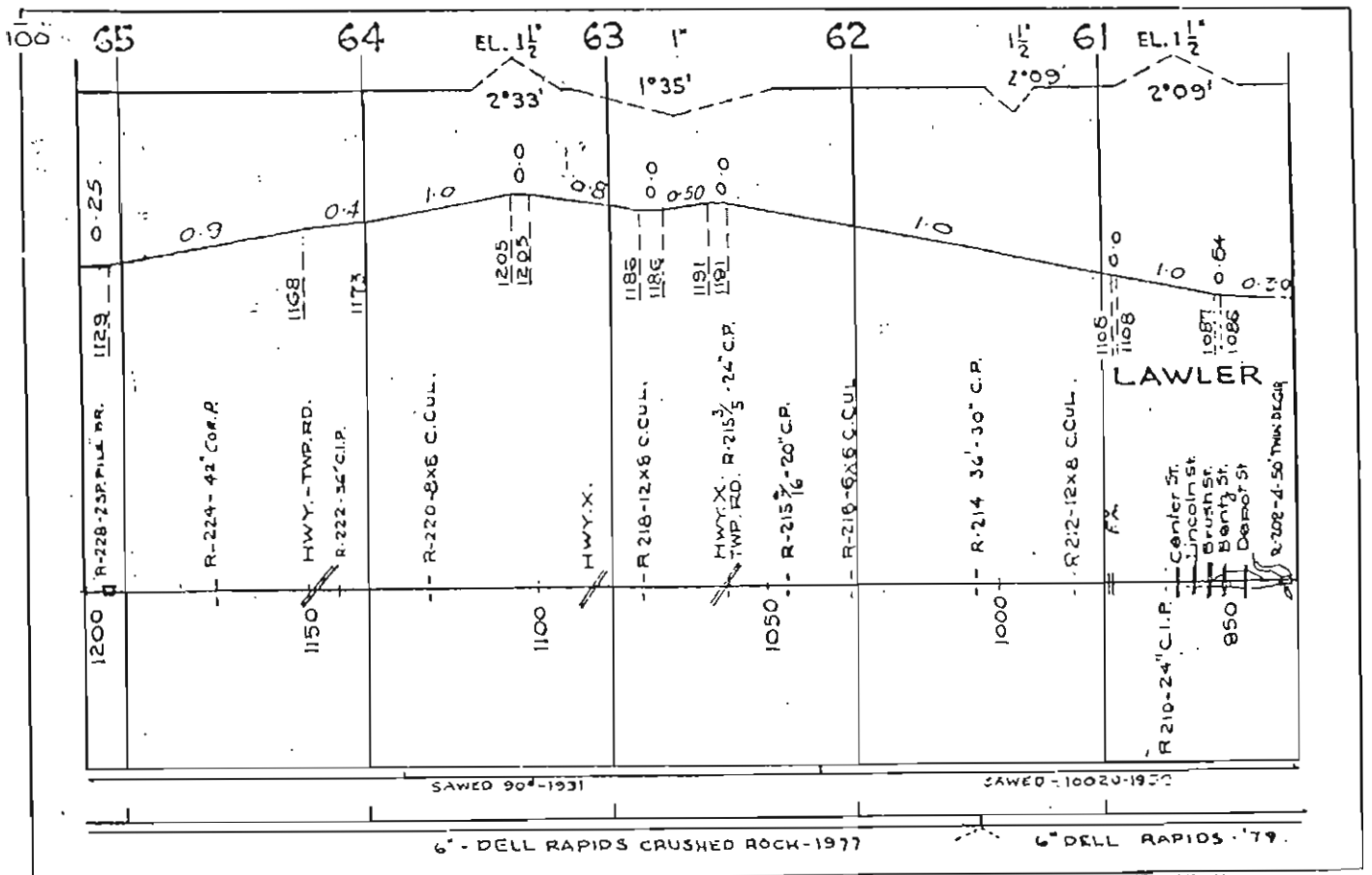
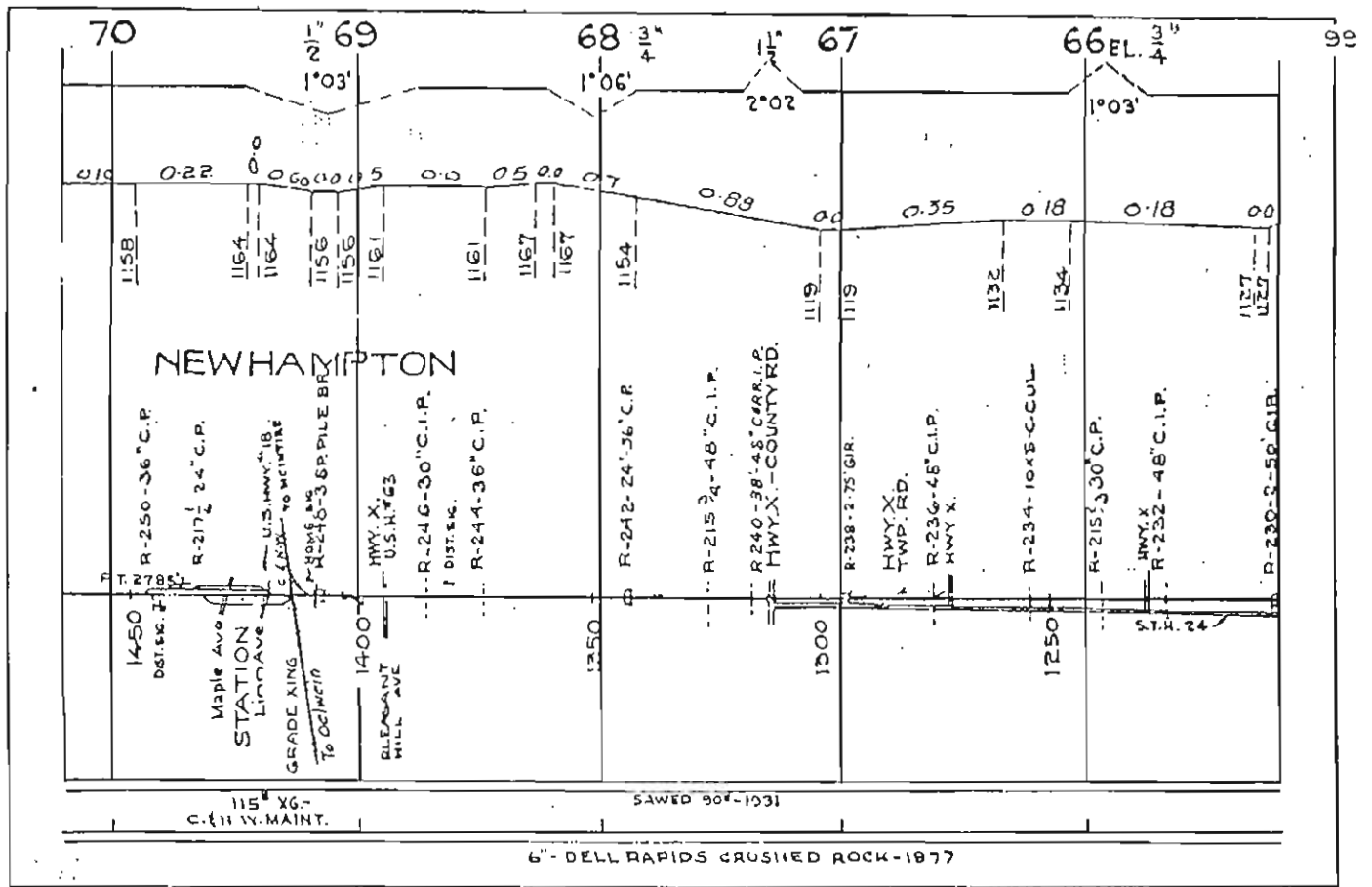

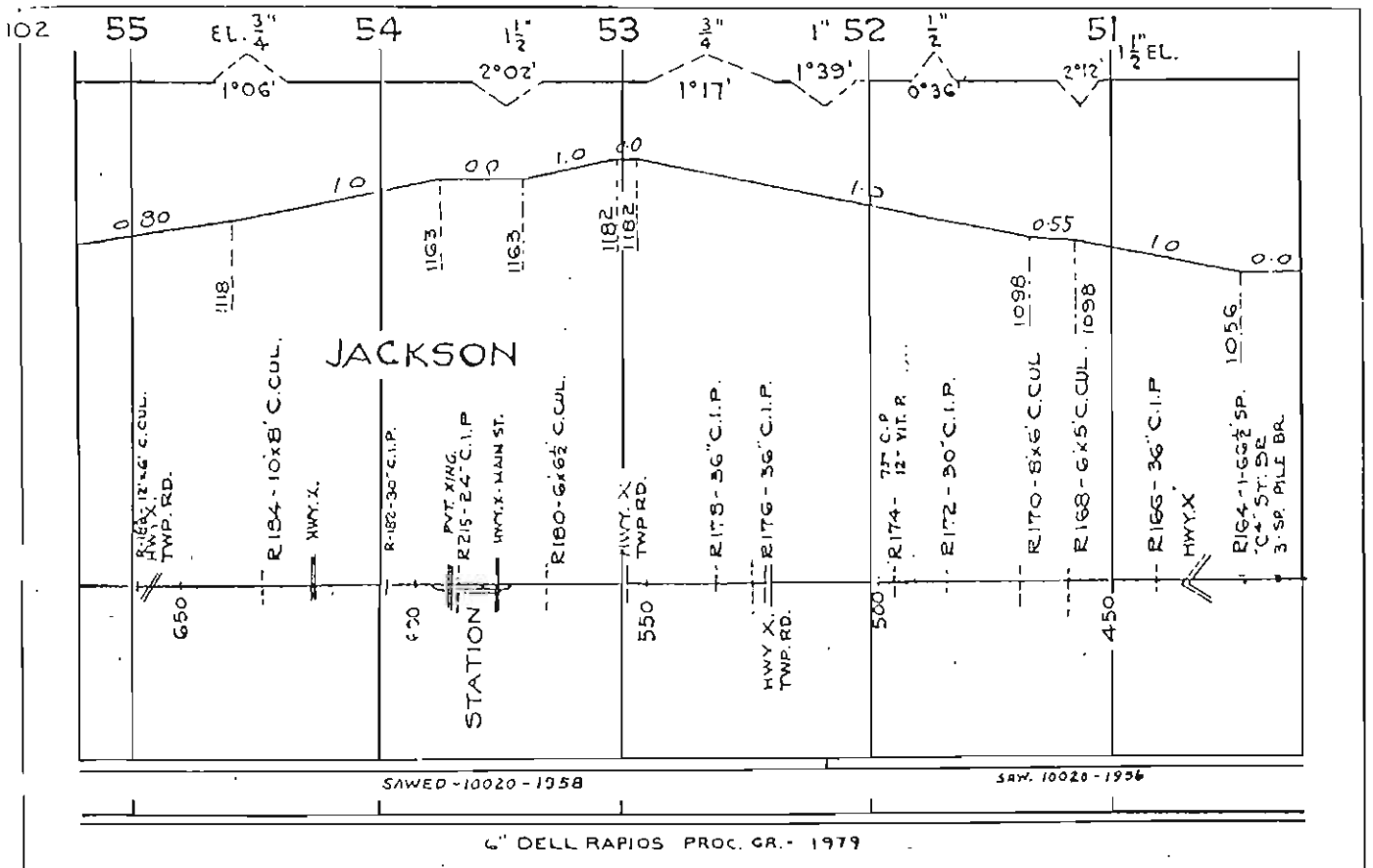
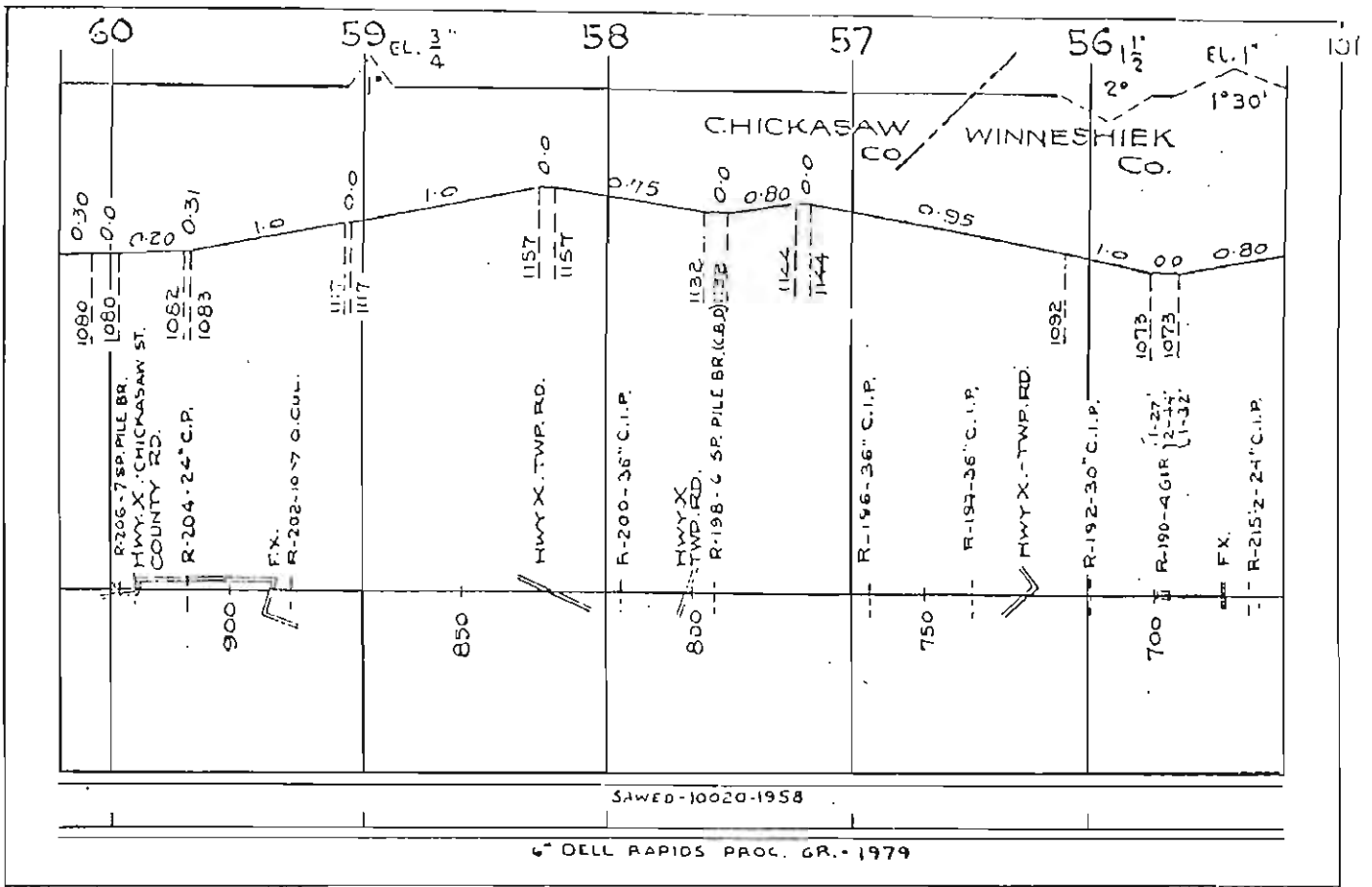

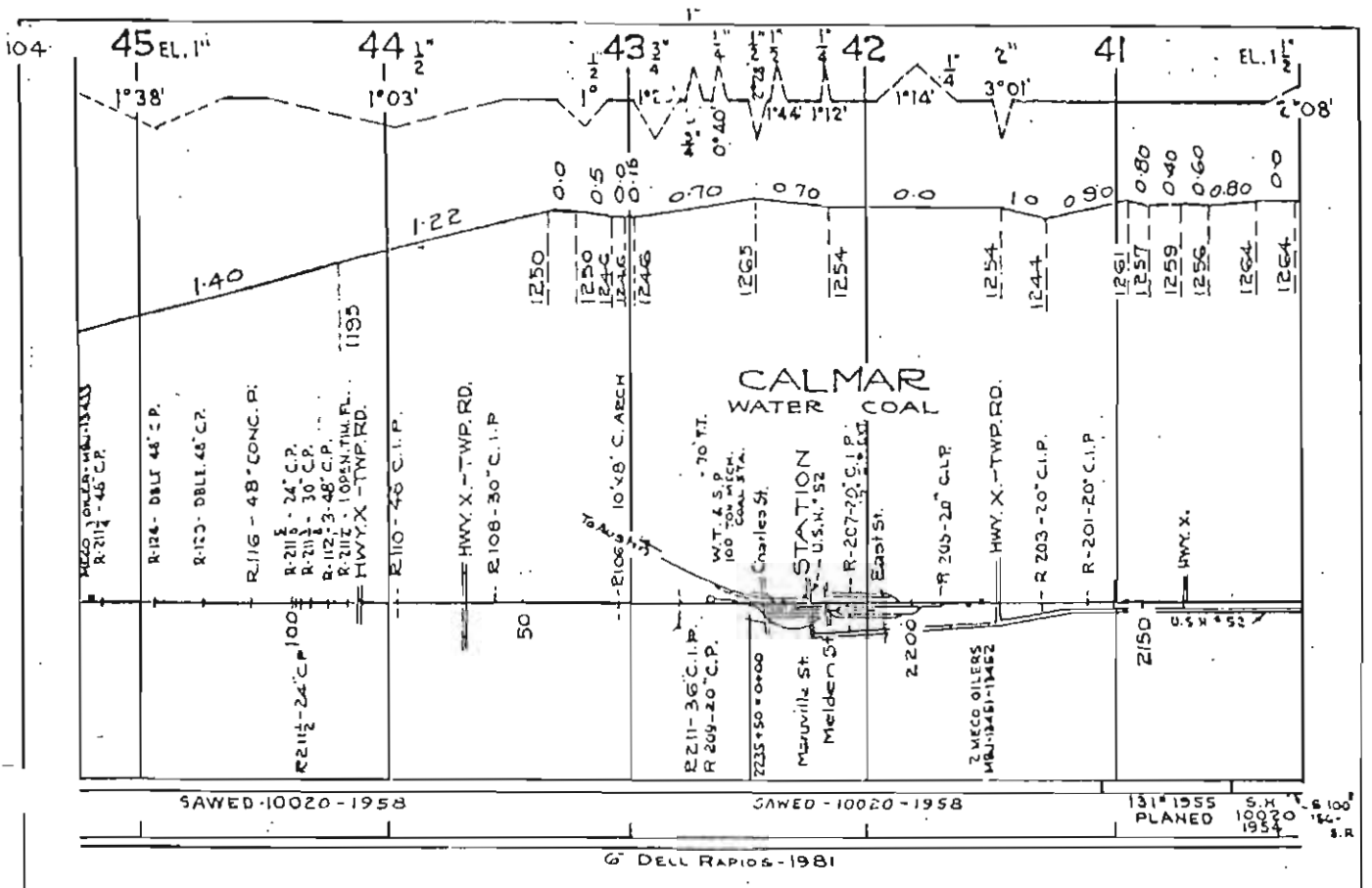
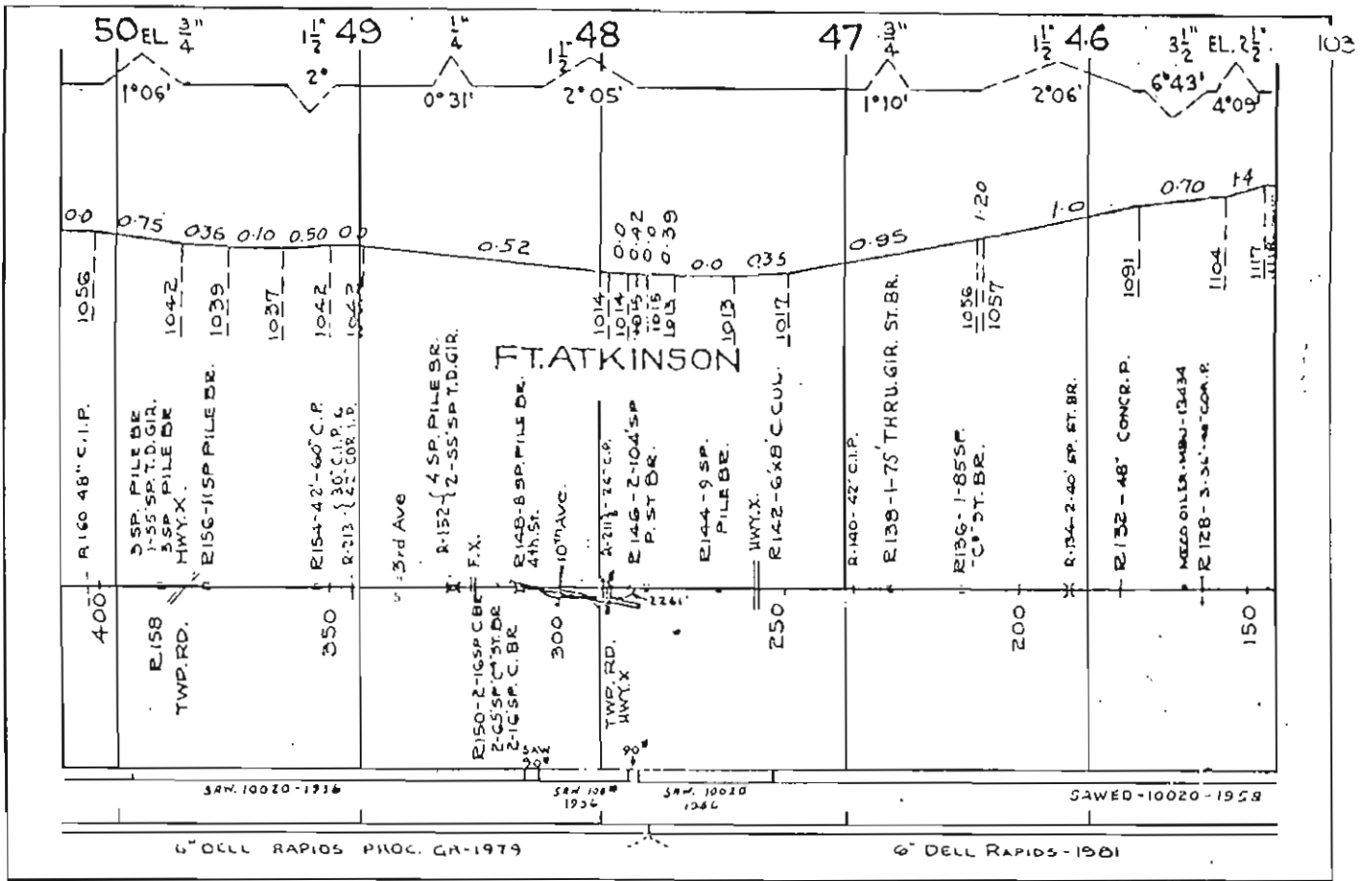

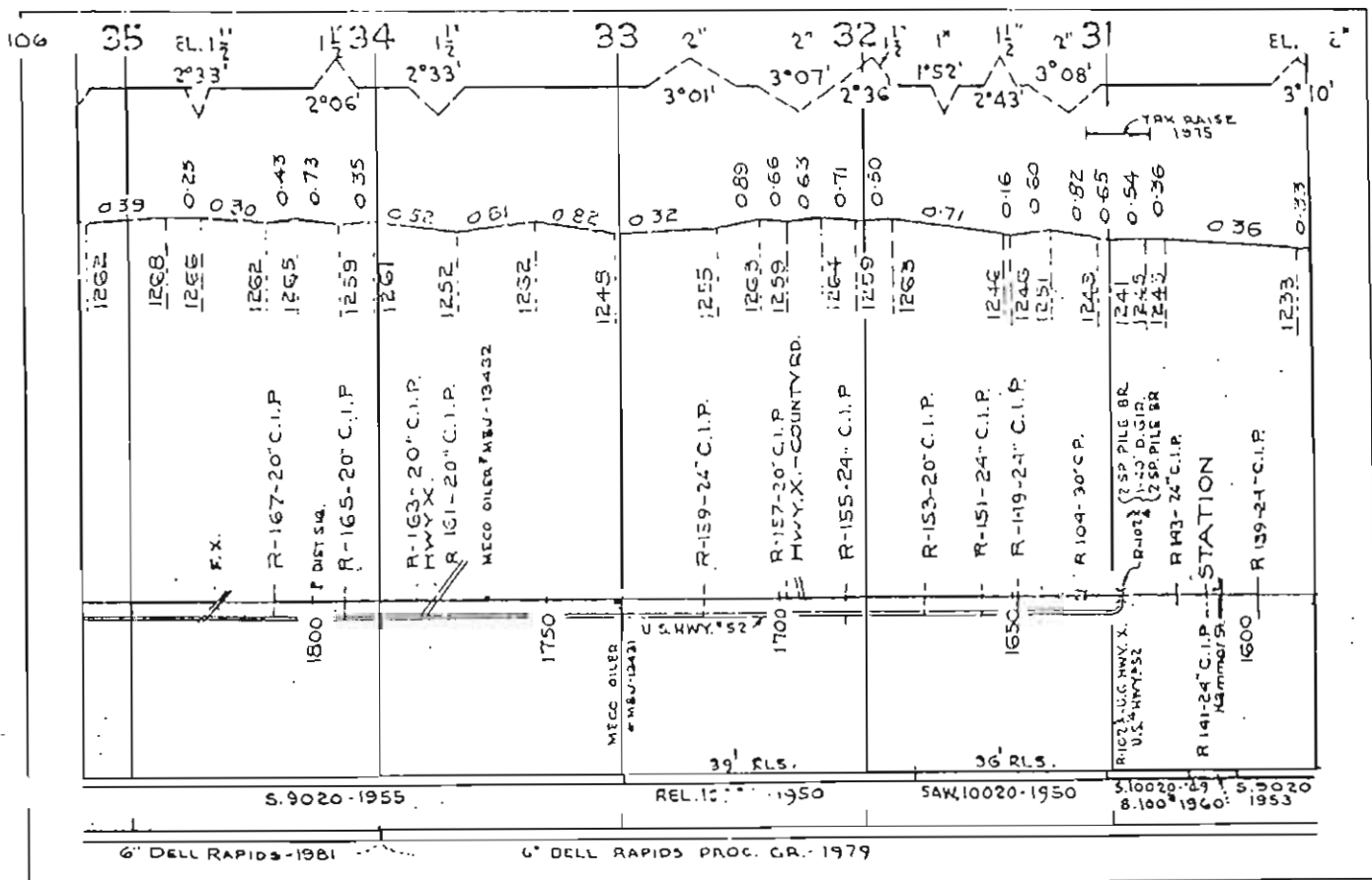
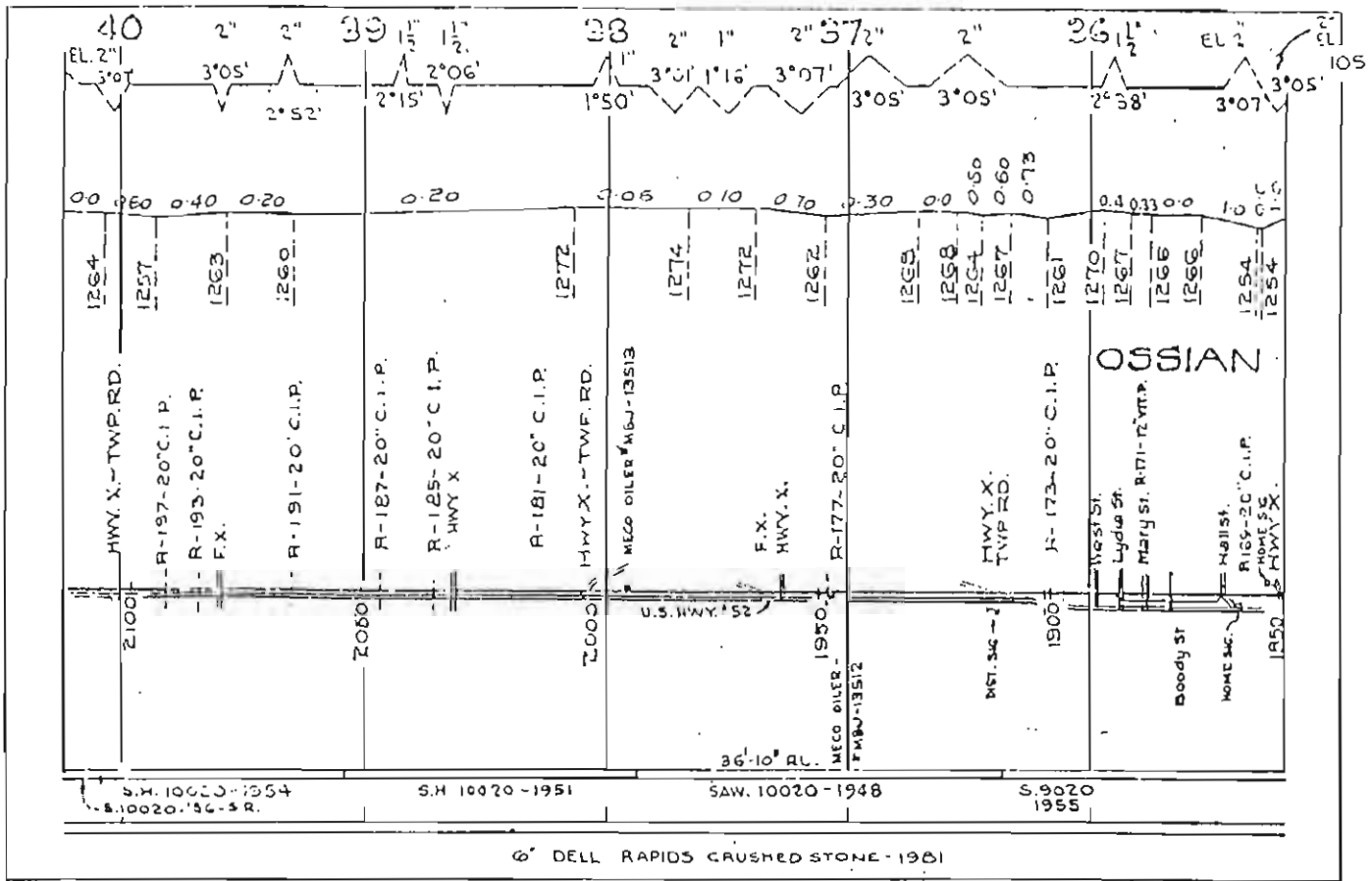

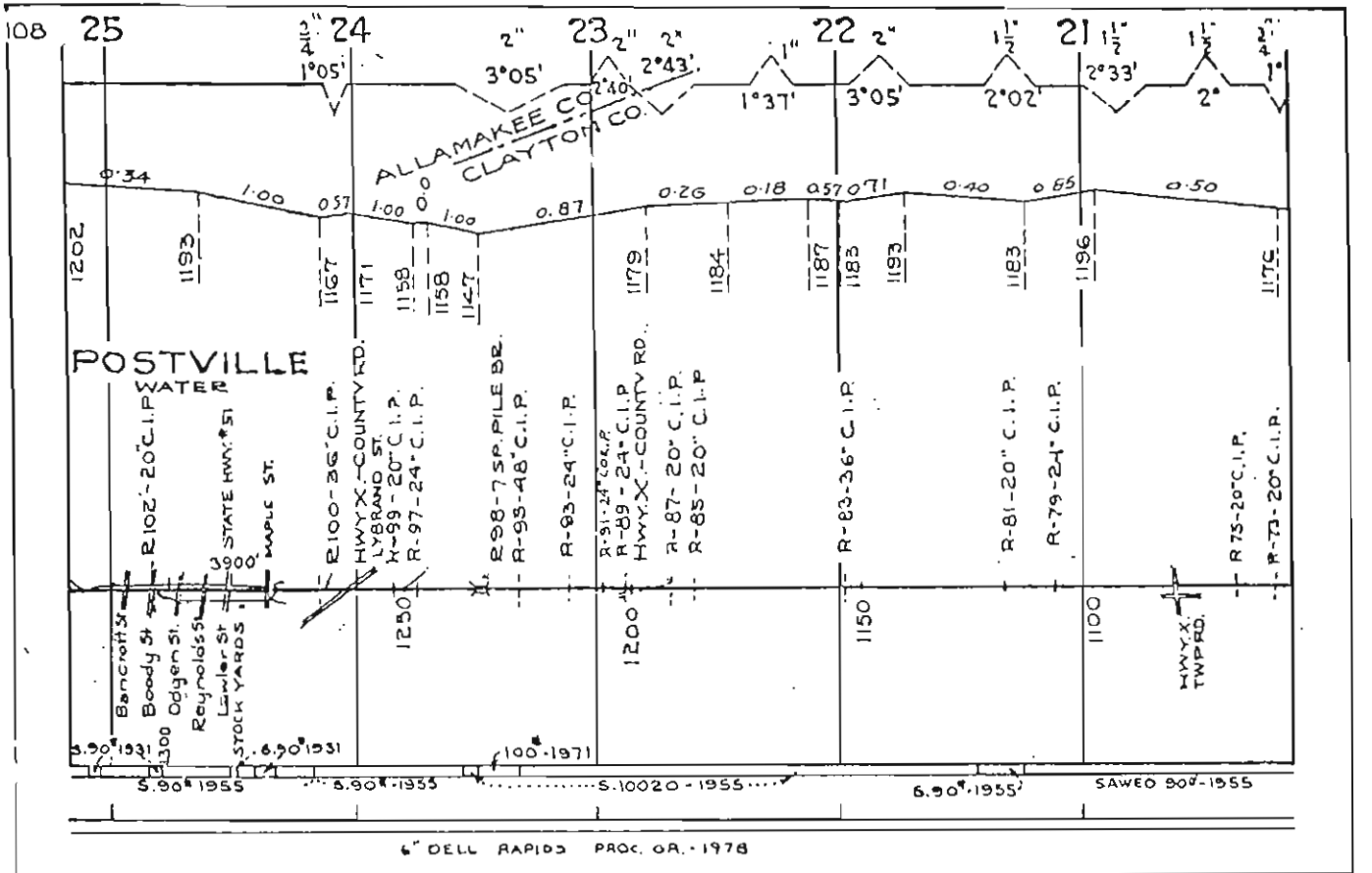
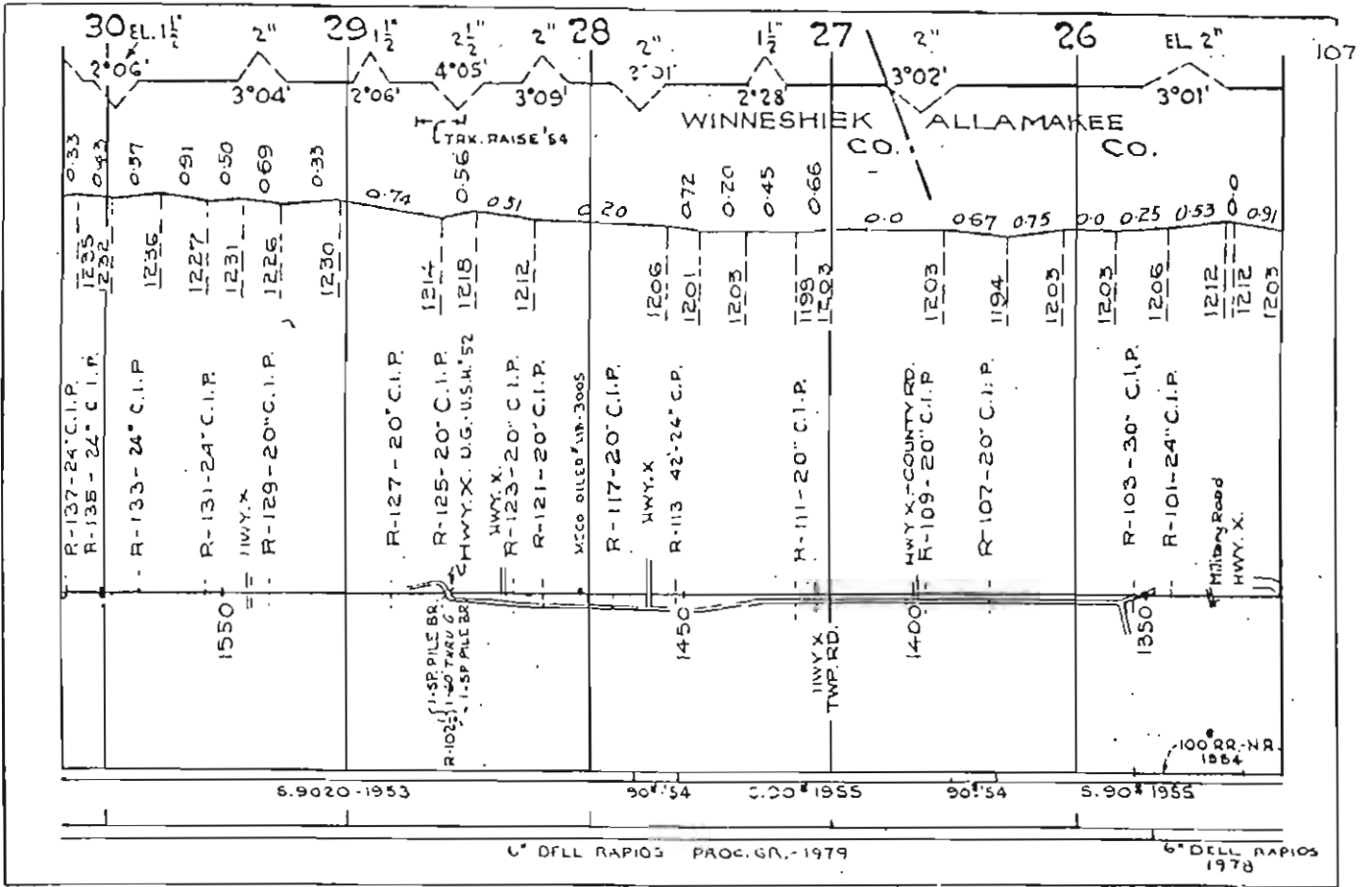

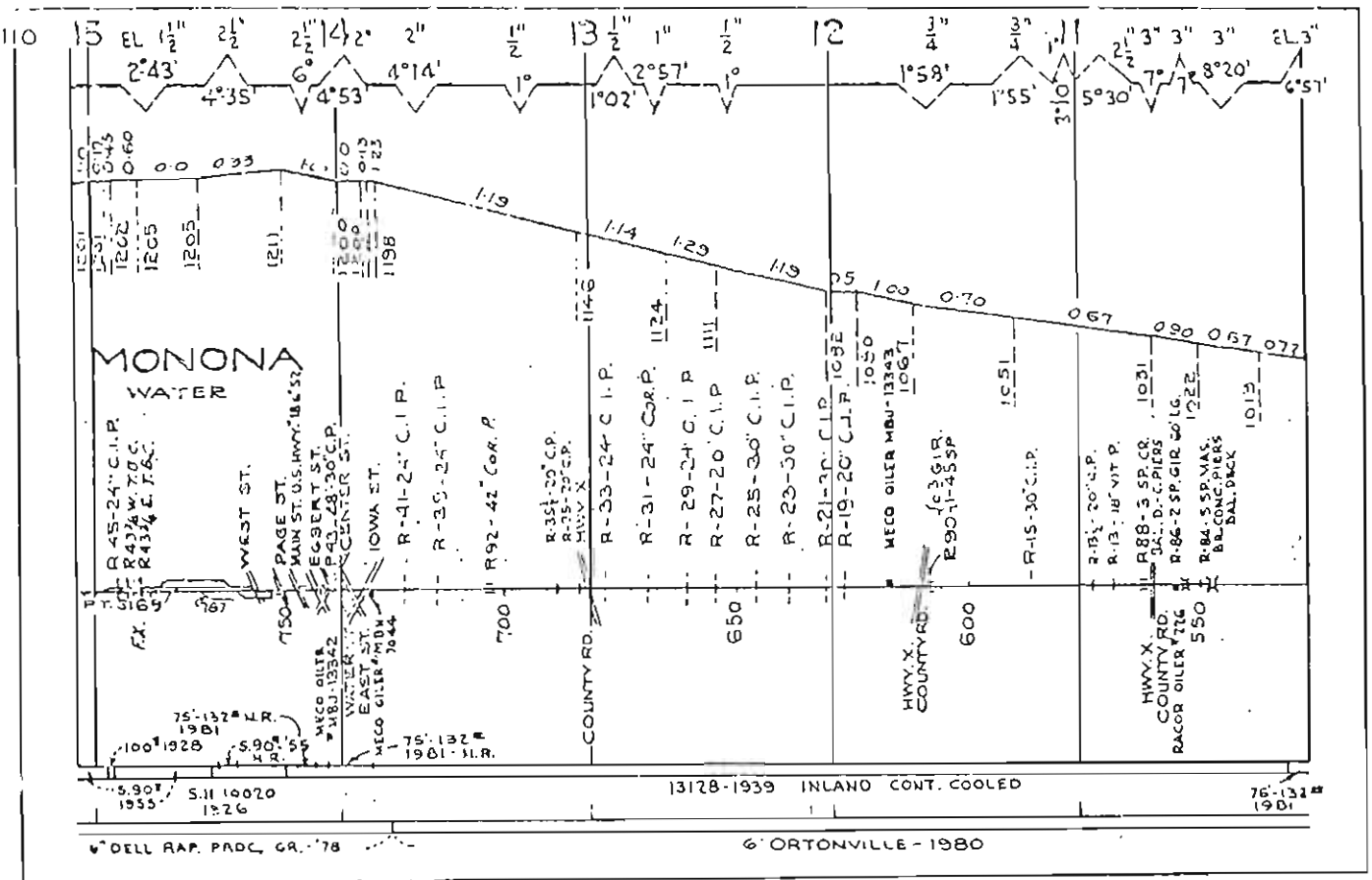
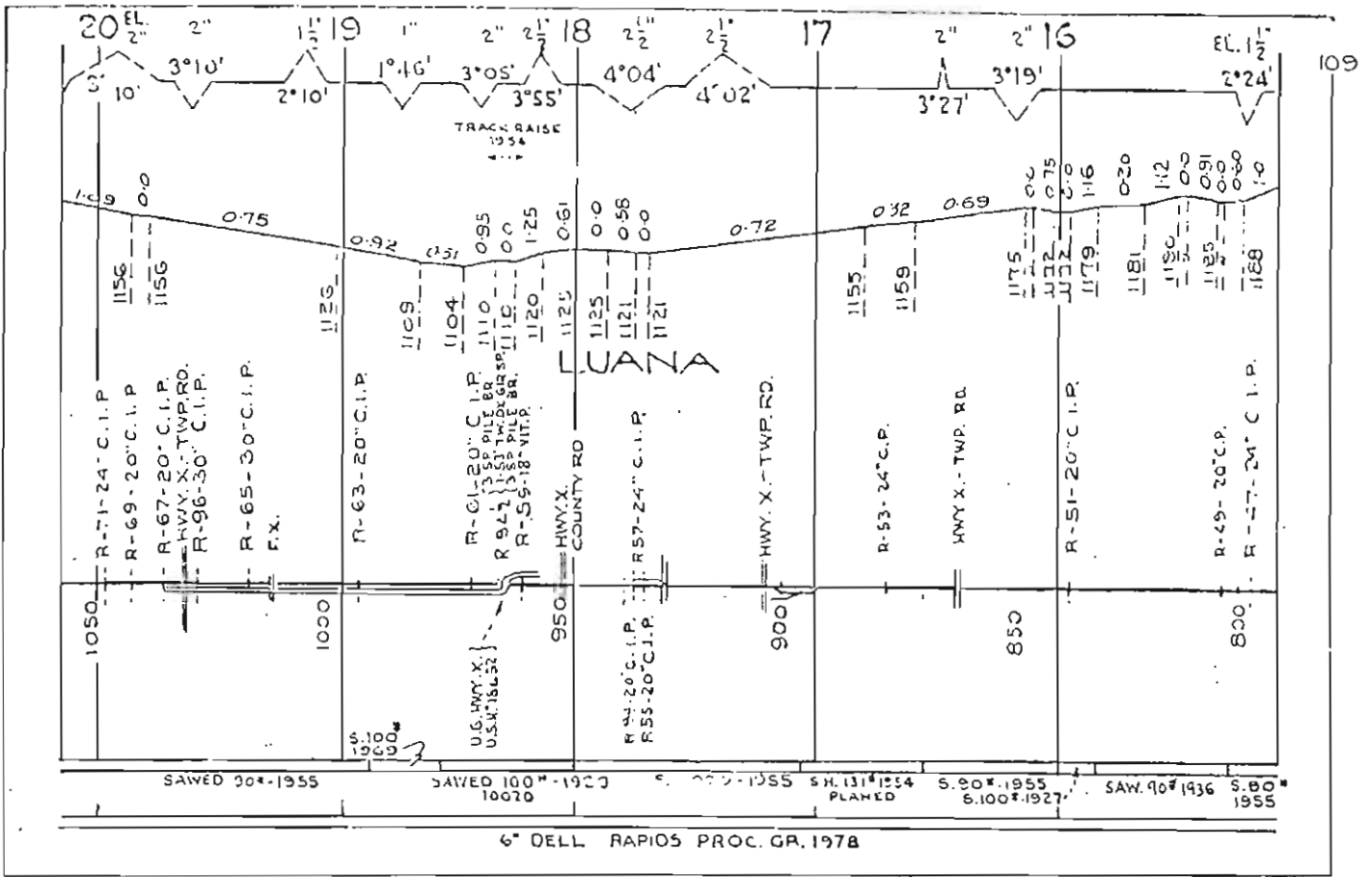

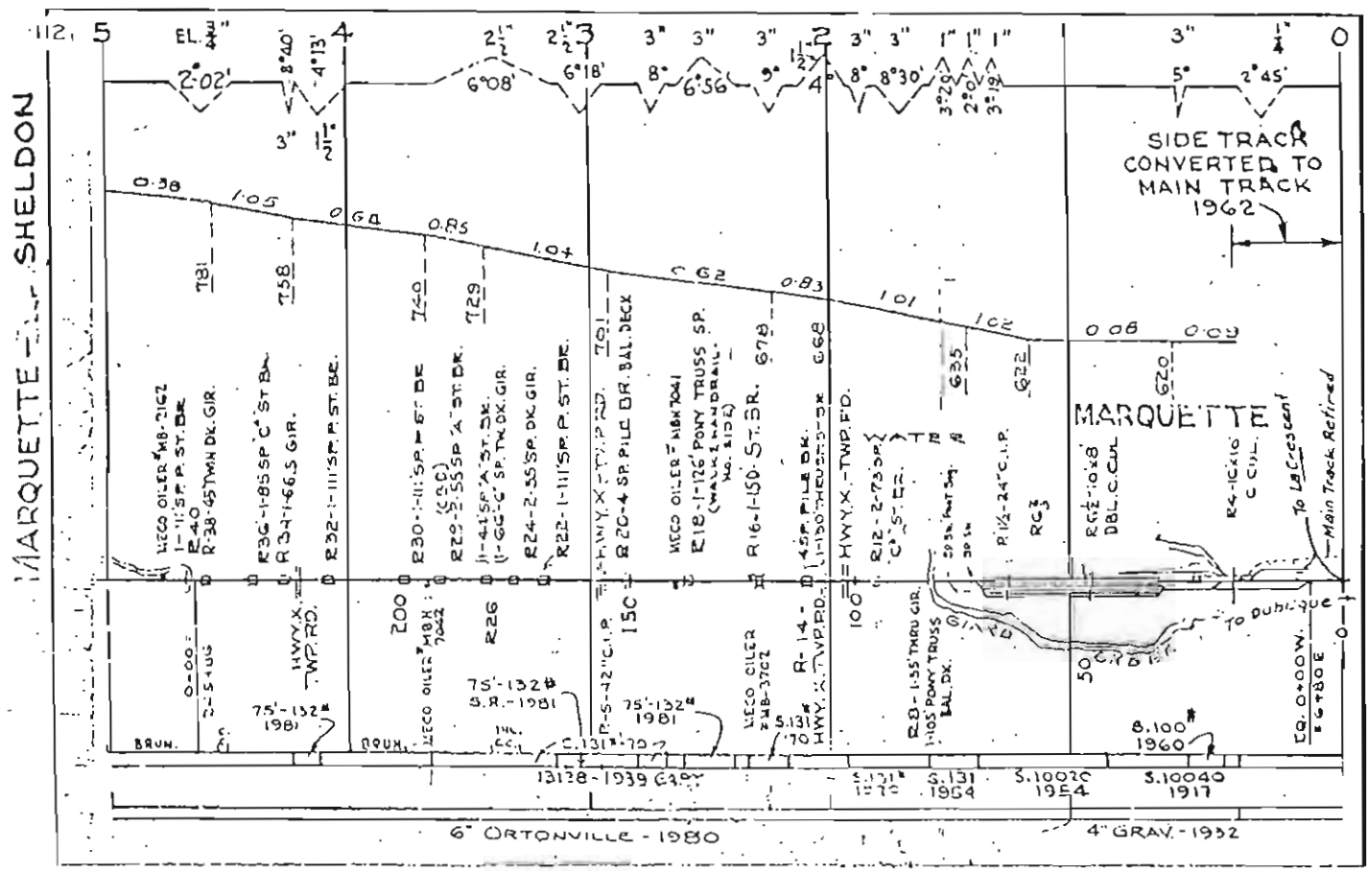
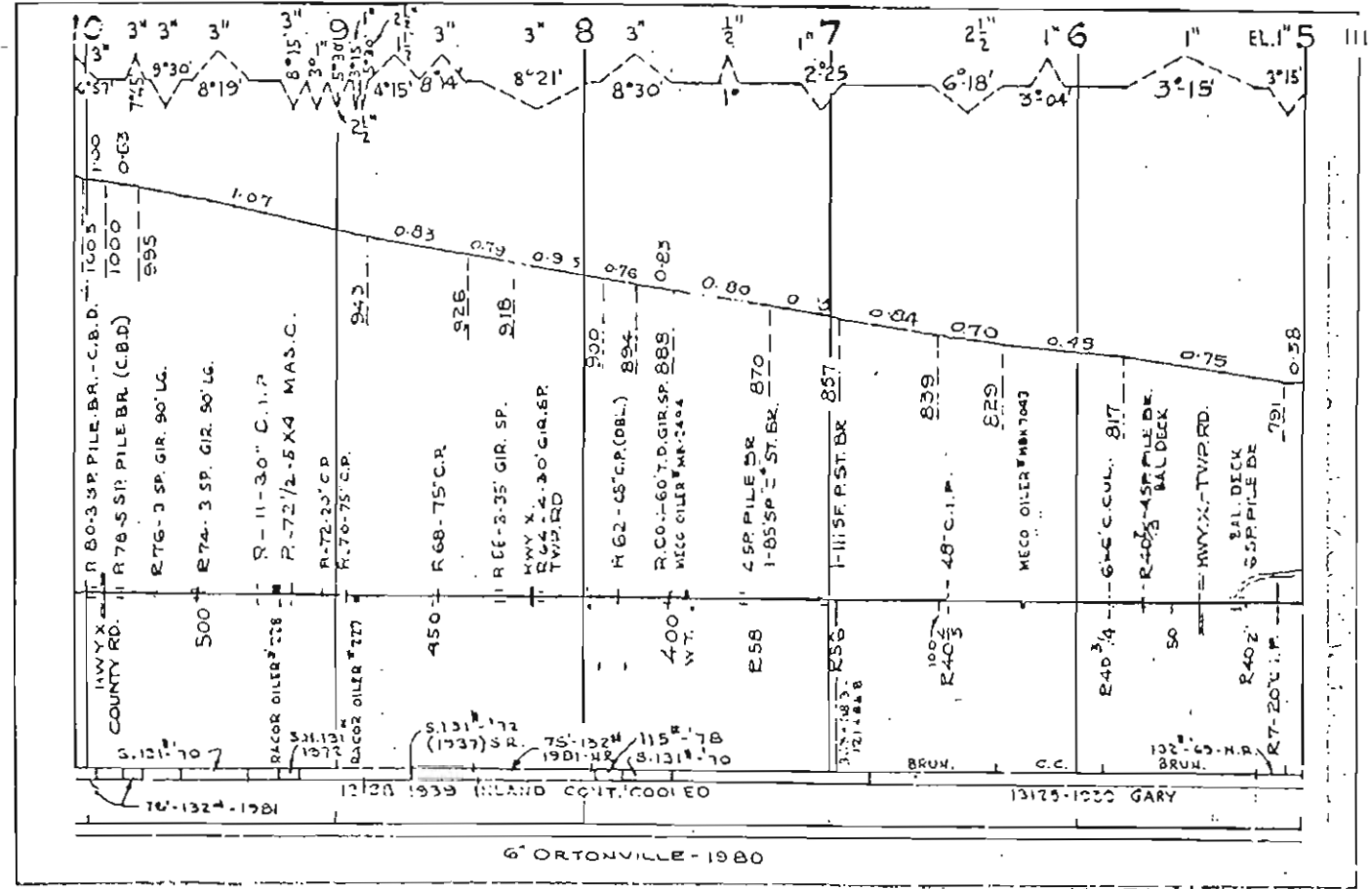



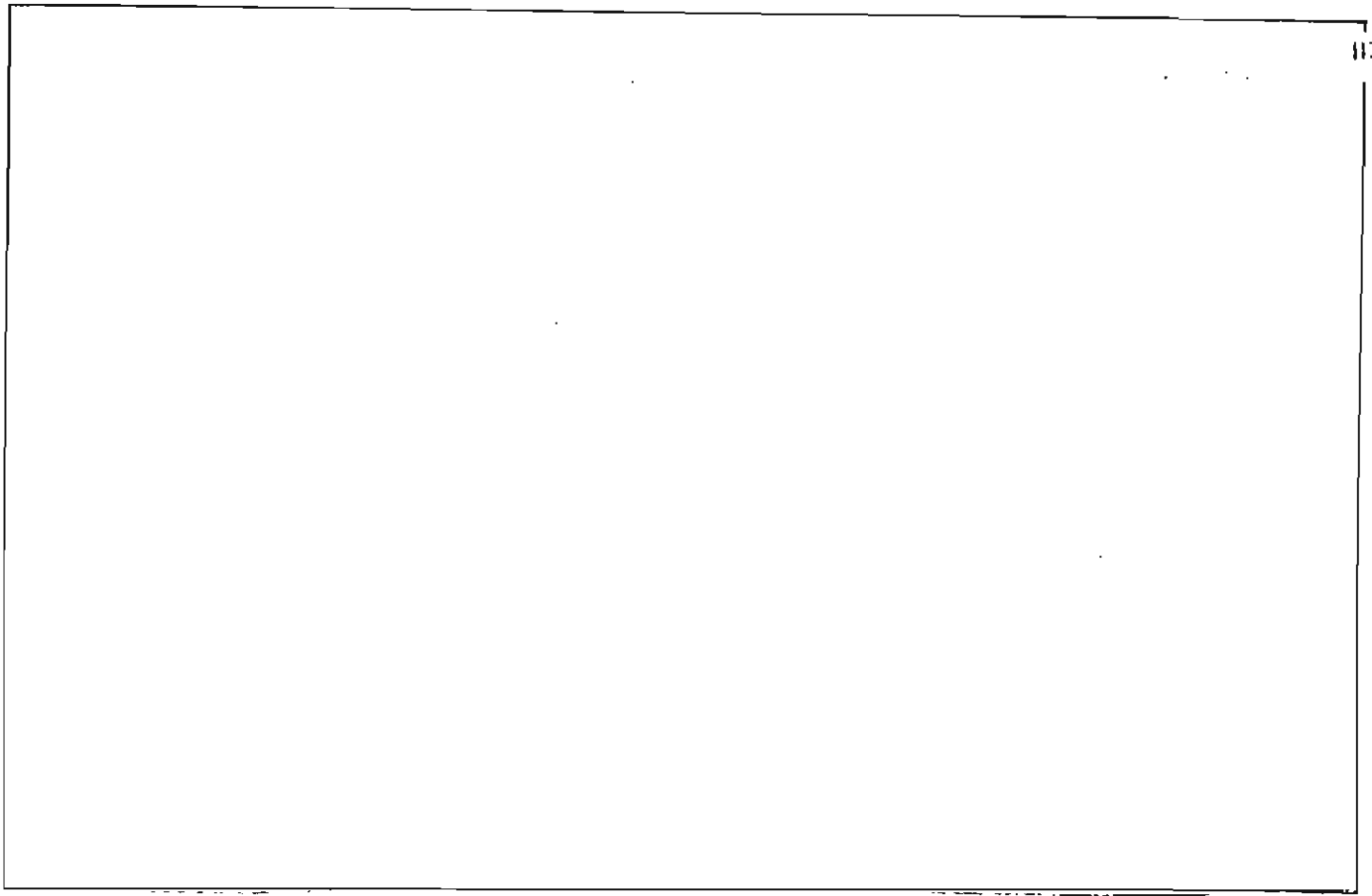

CALMAR TO RAMSEY

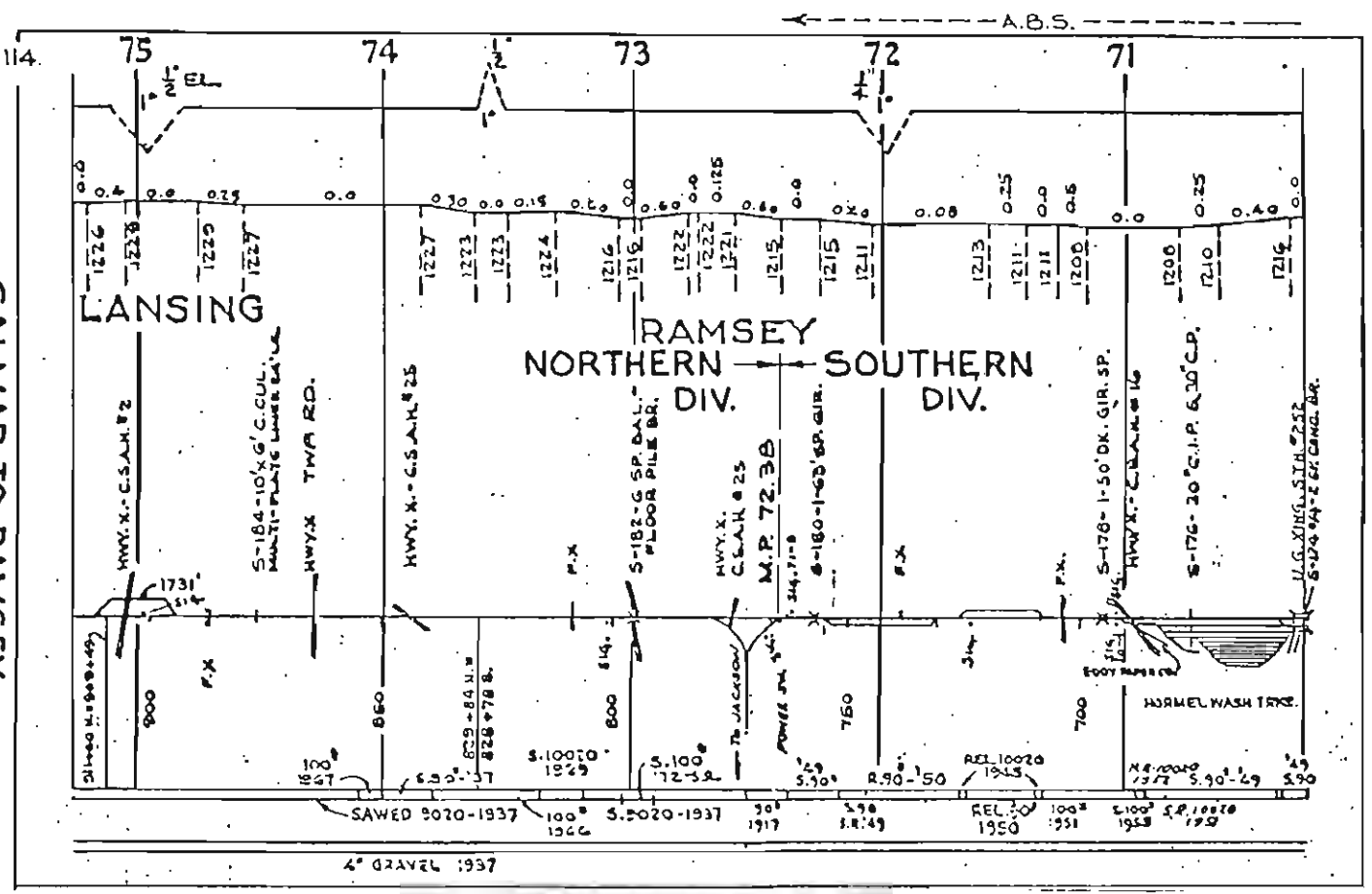

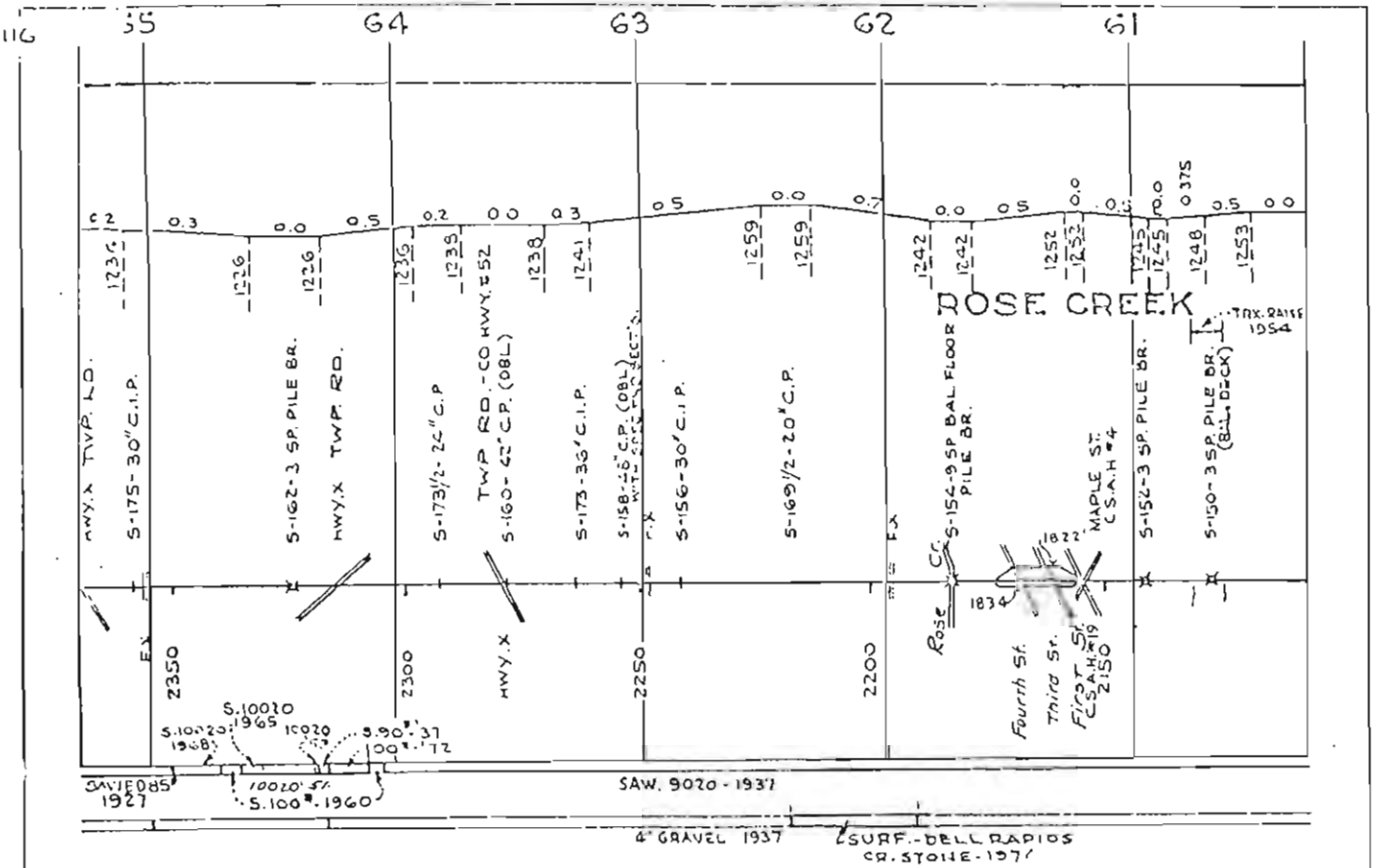
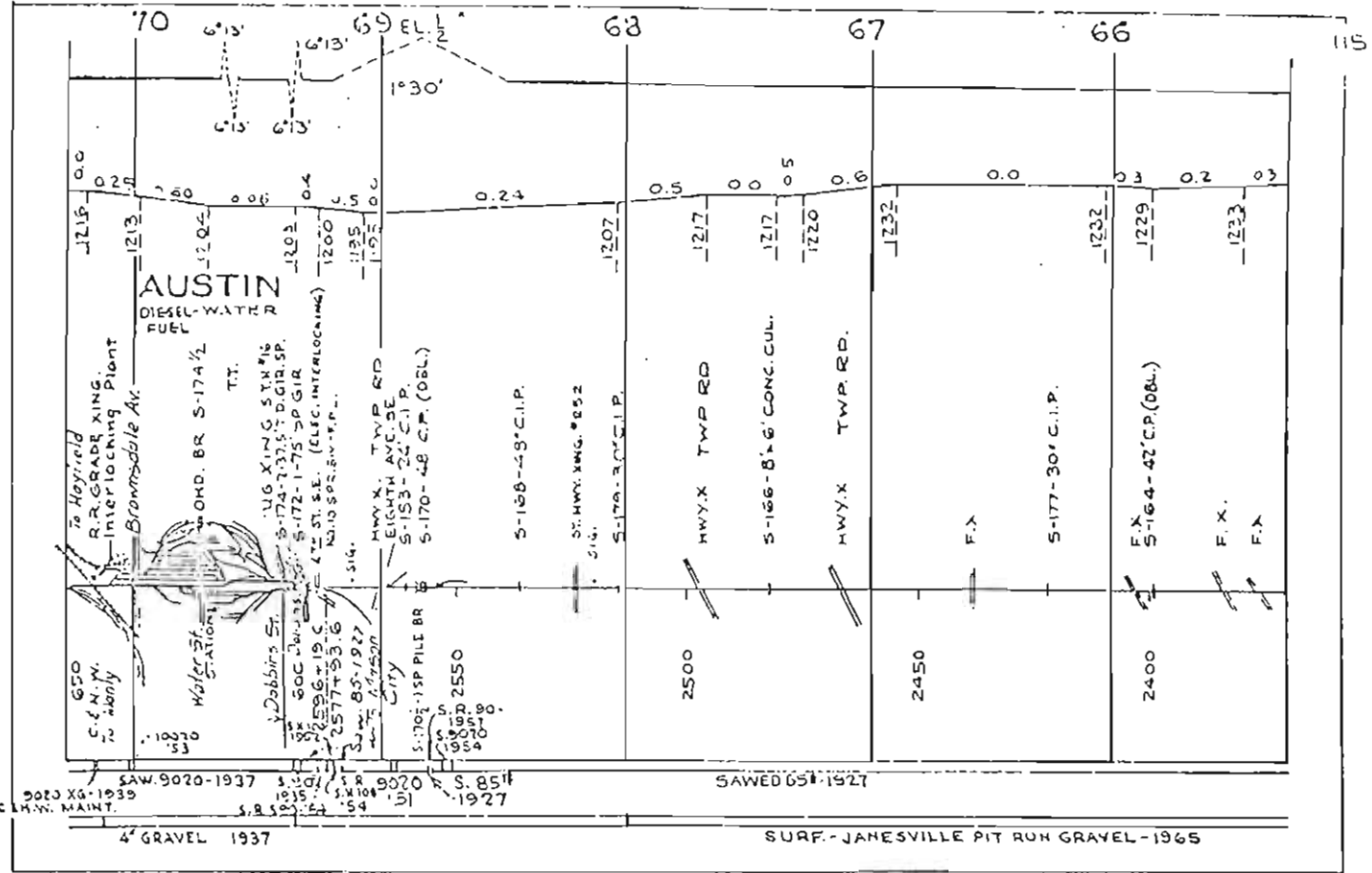

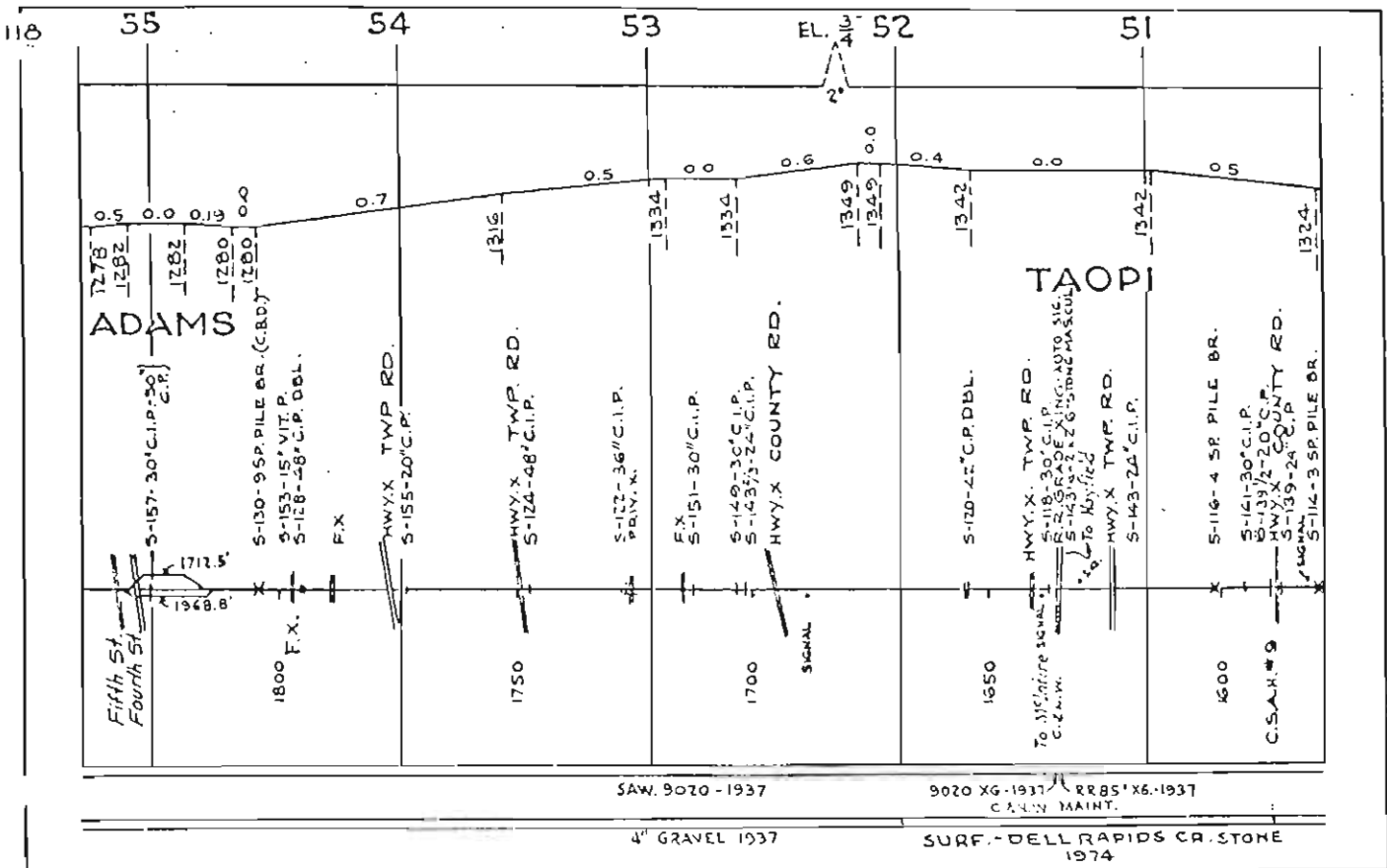
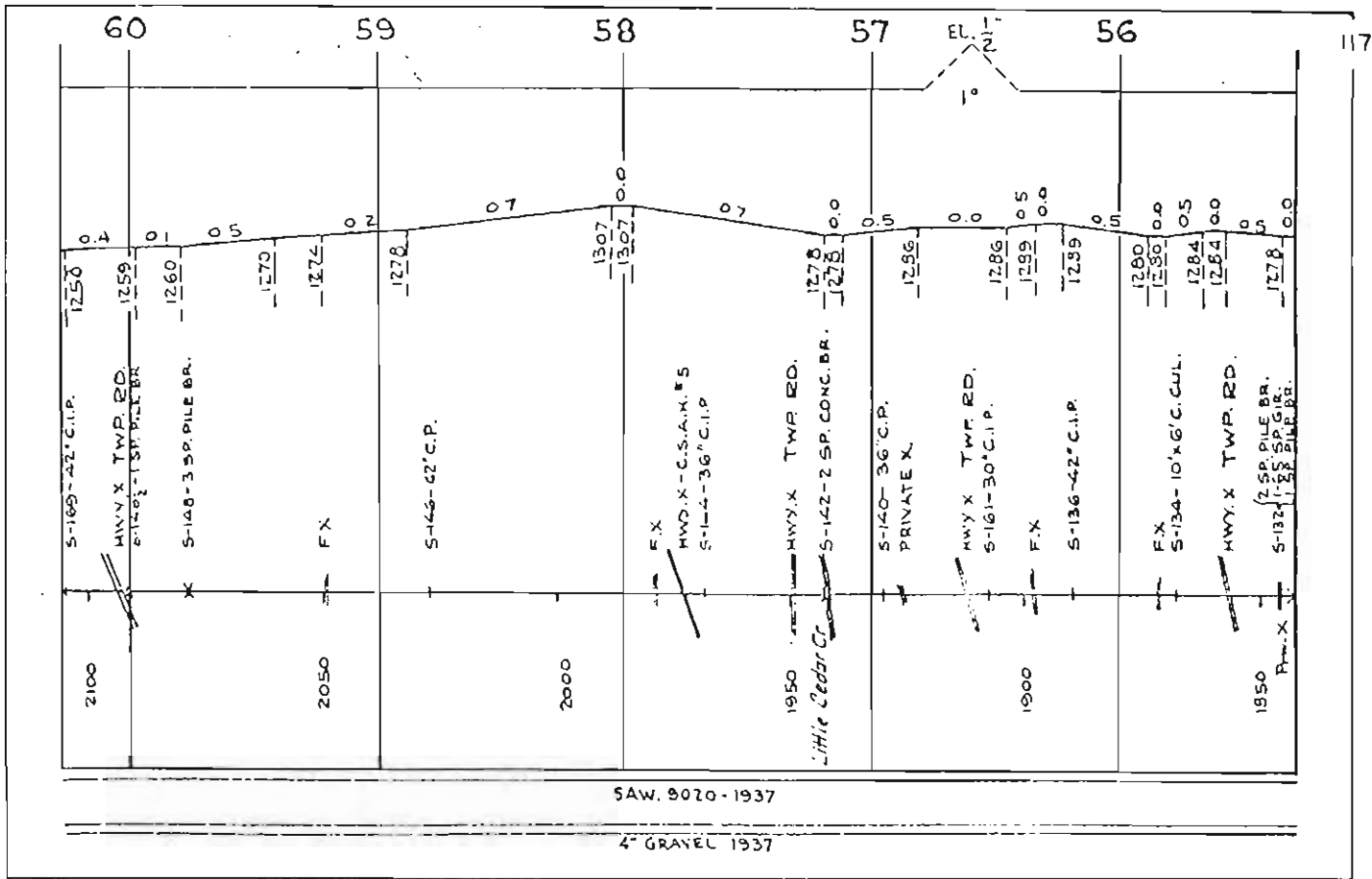

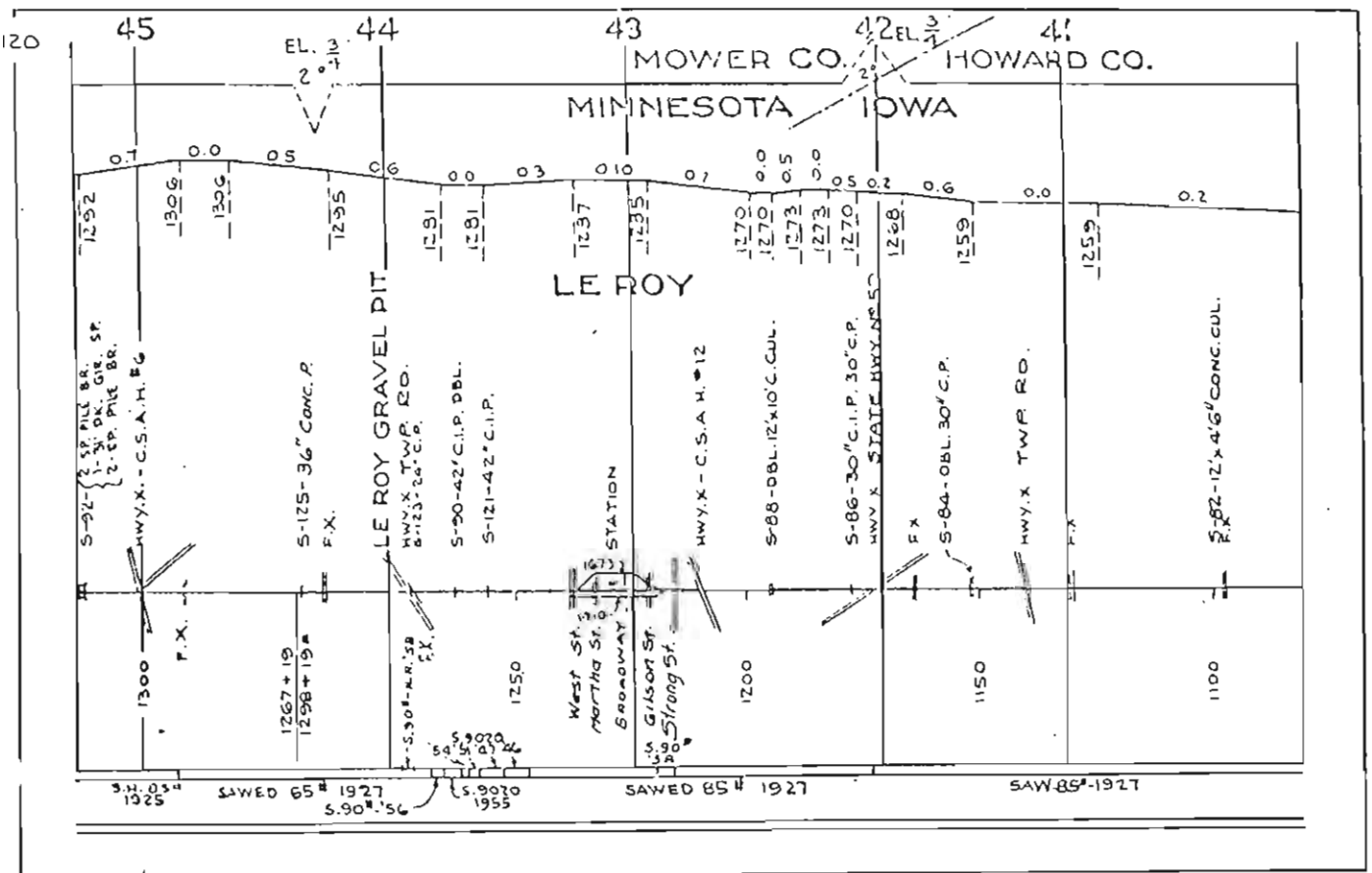
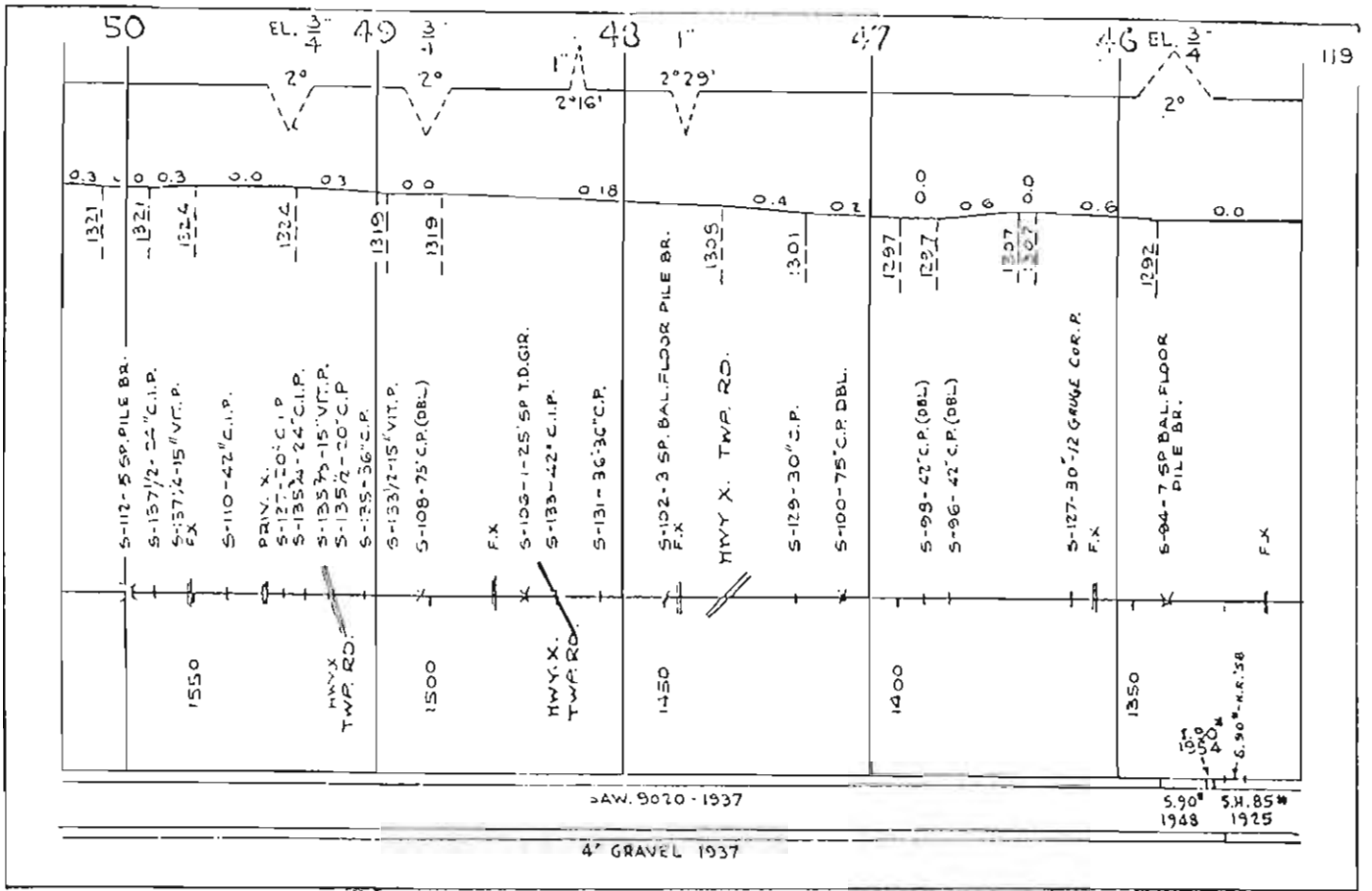

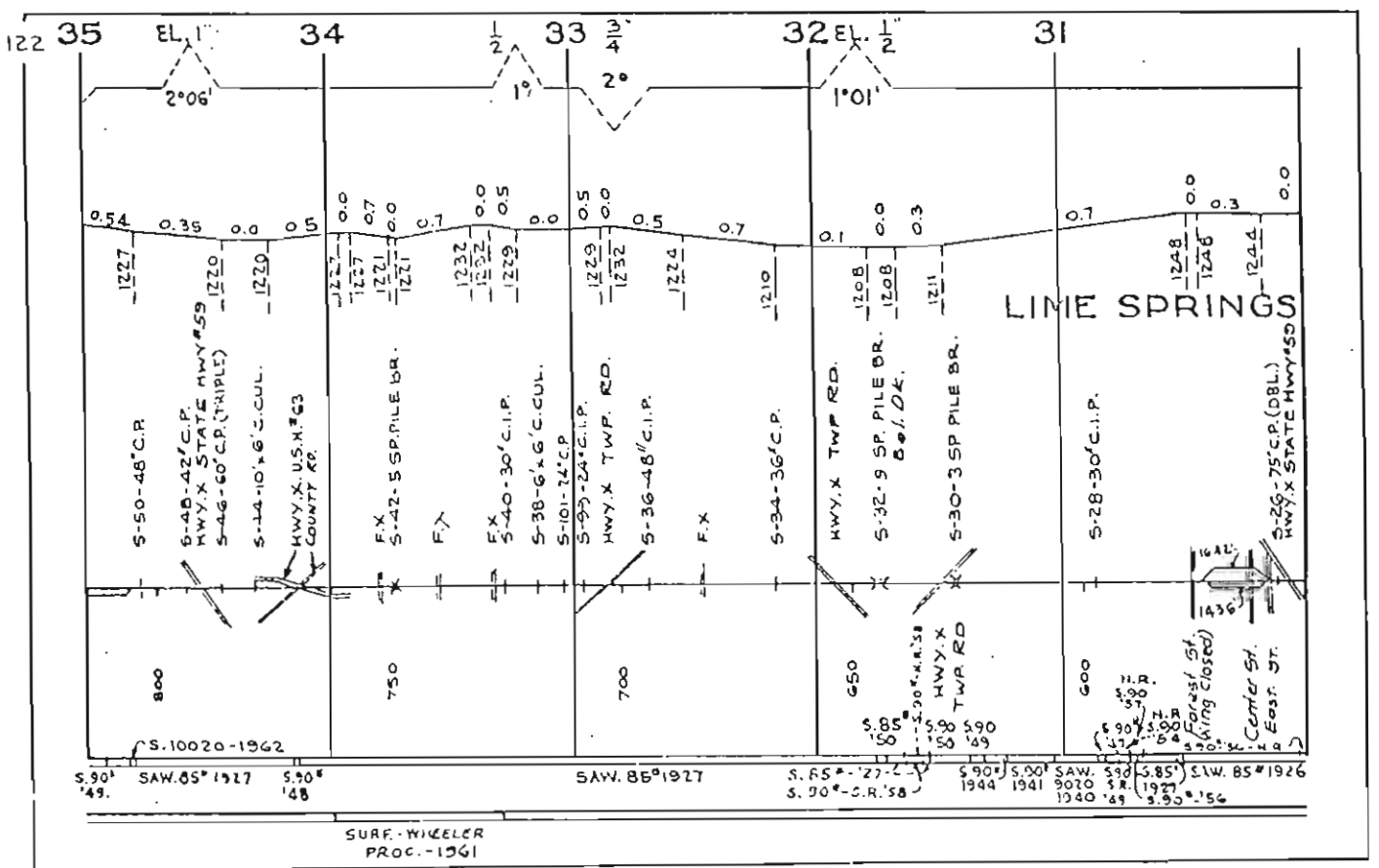
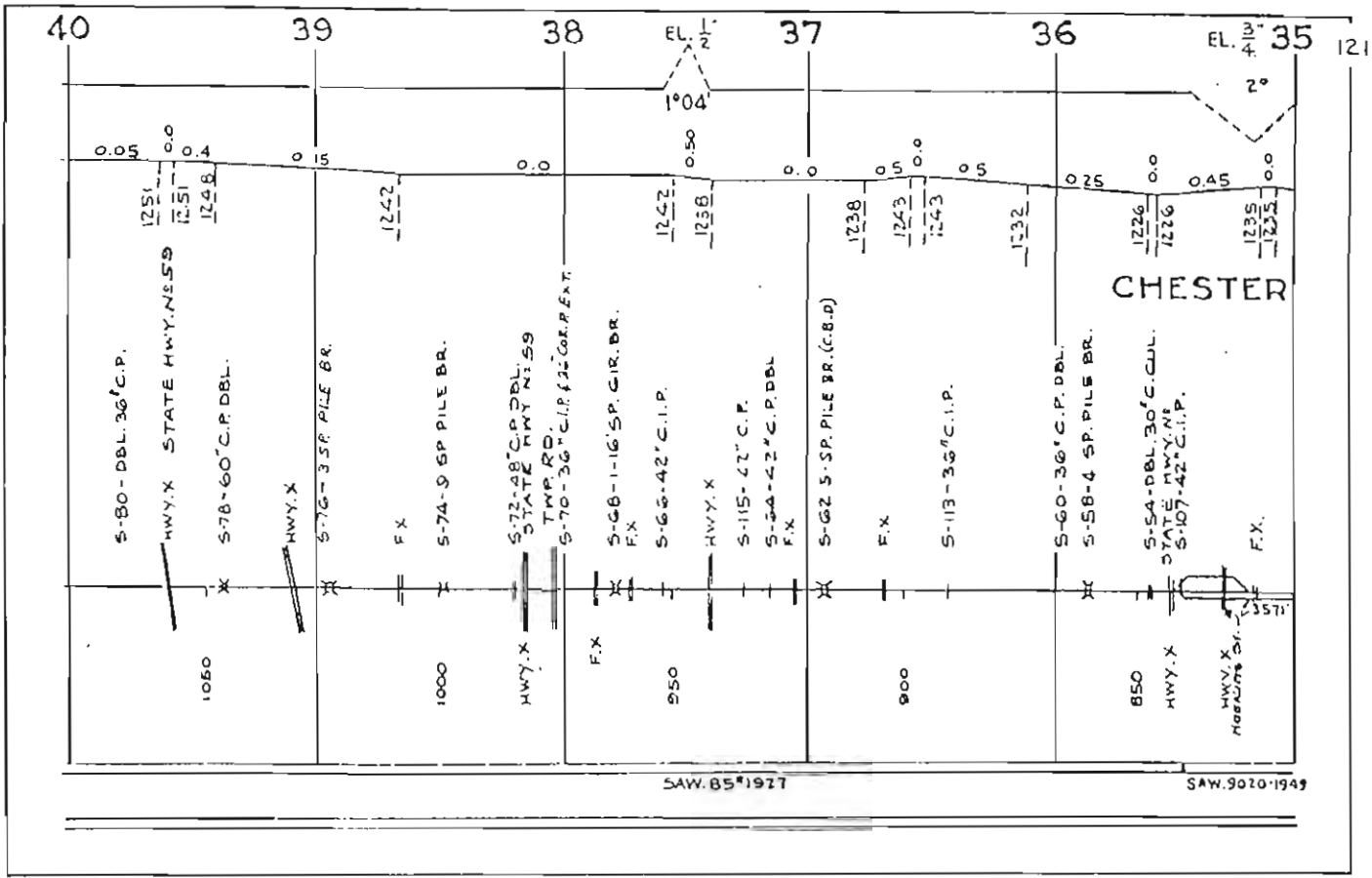

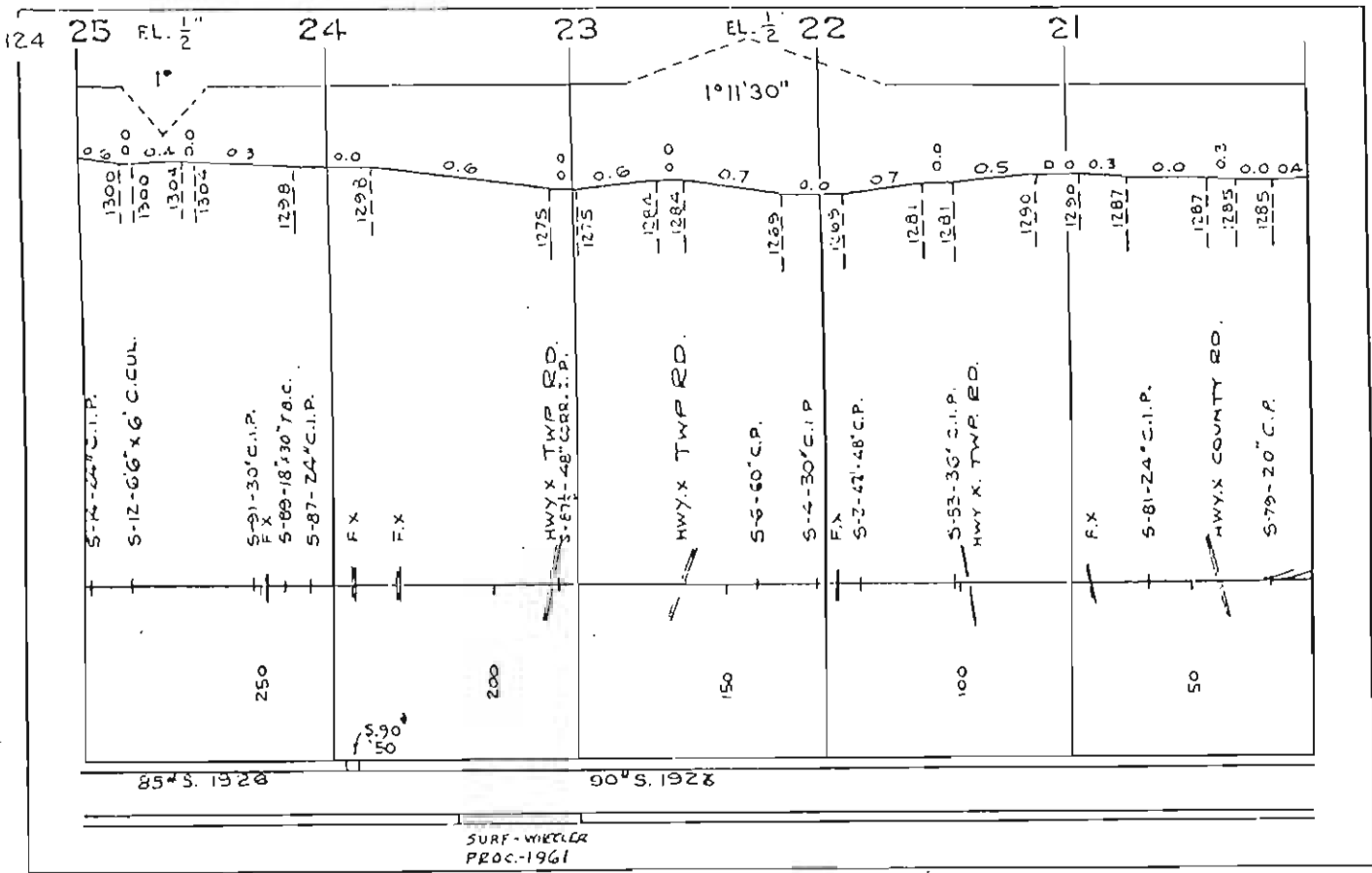
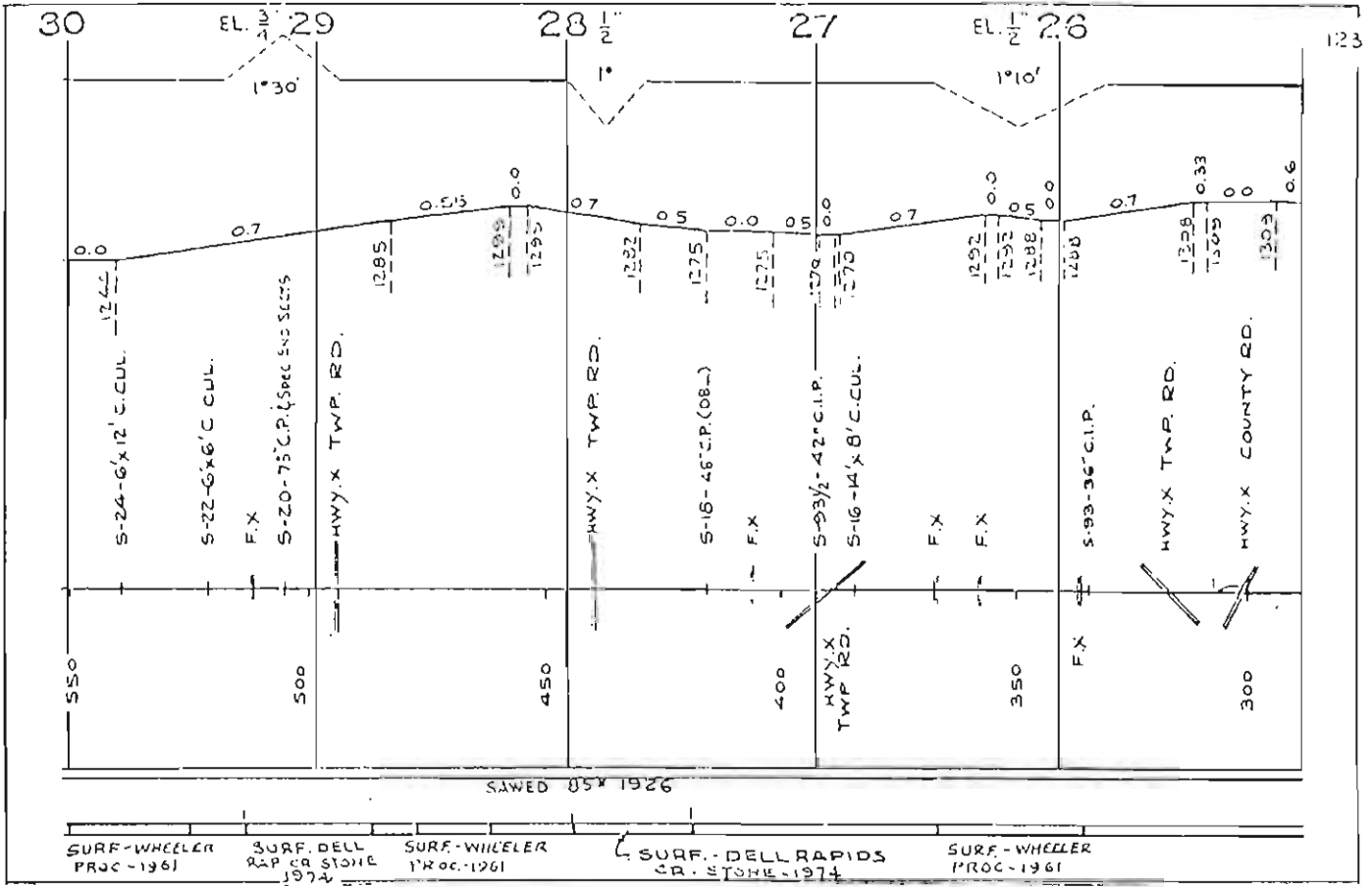

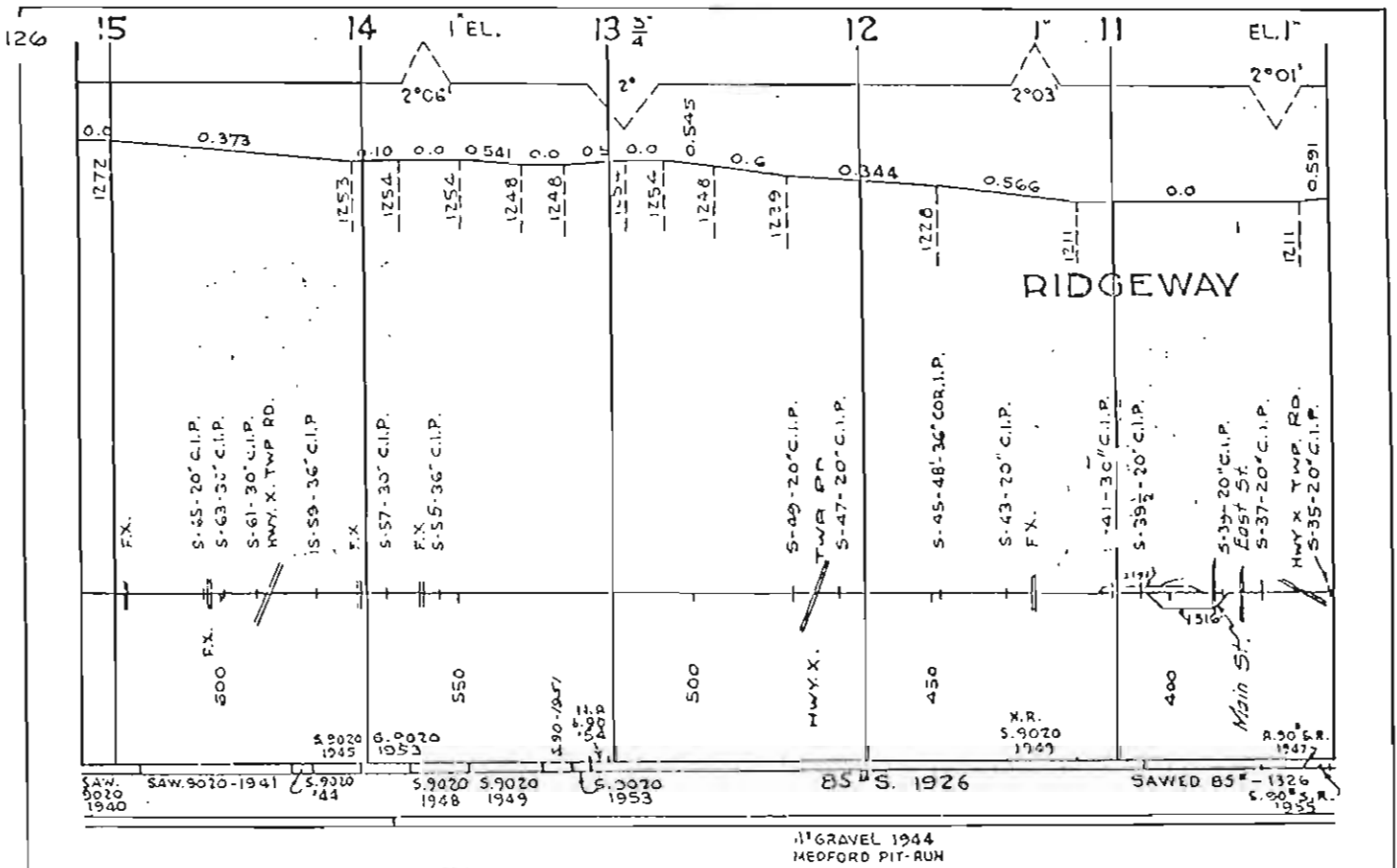
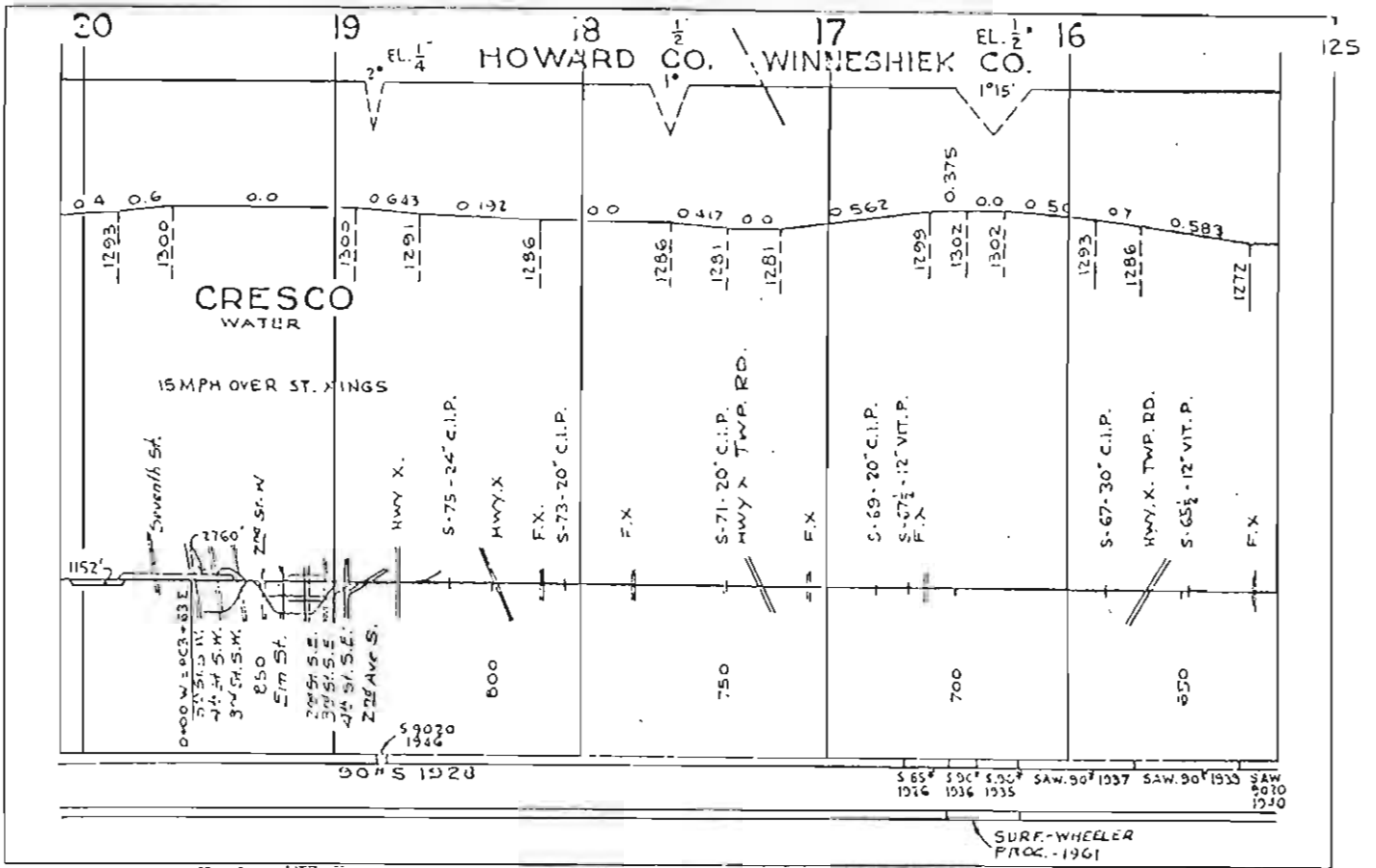

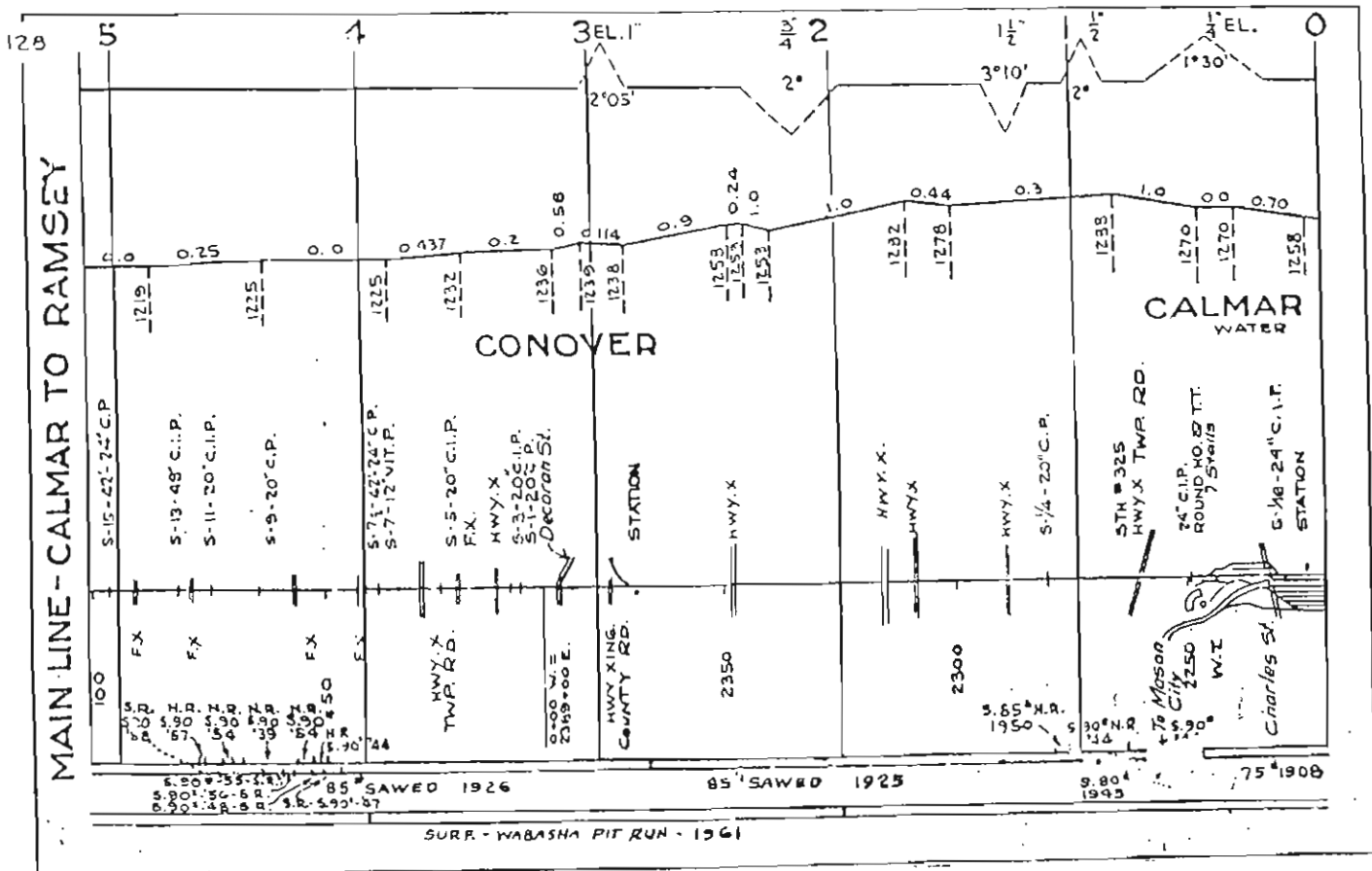
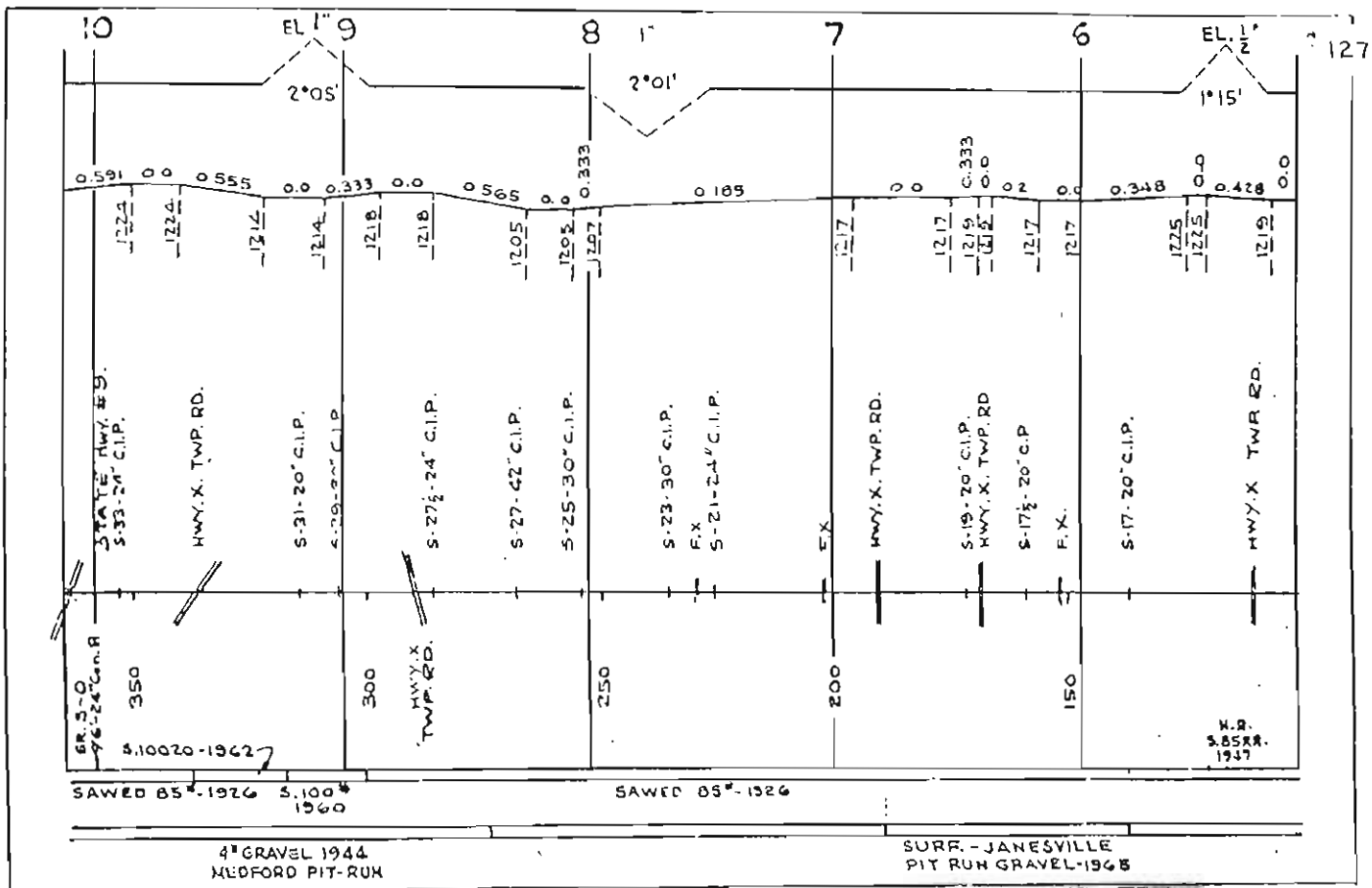



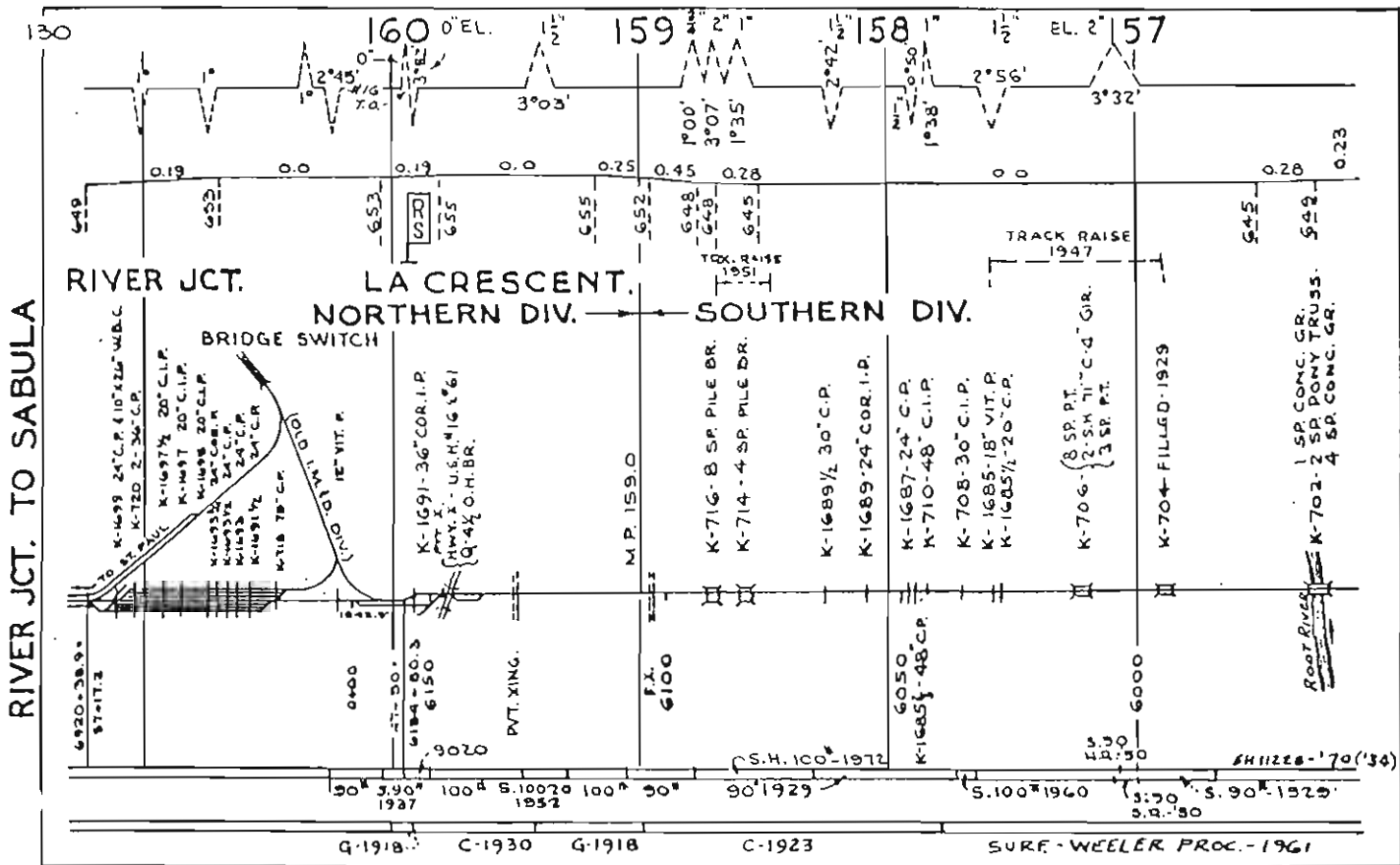
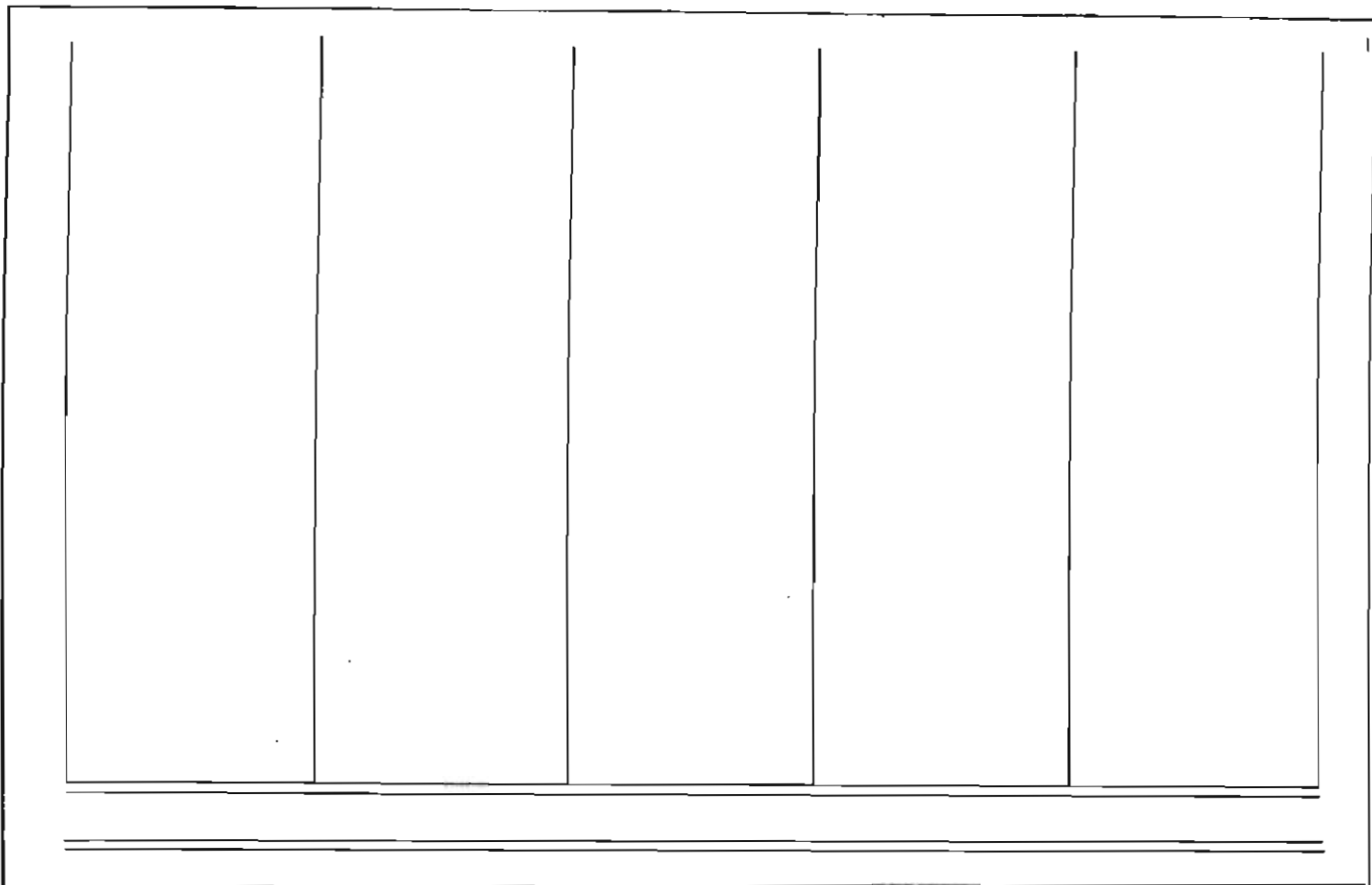

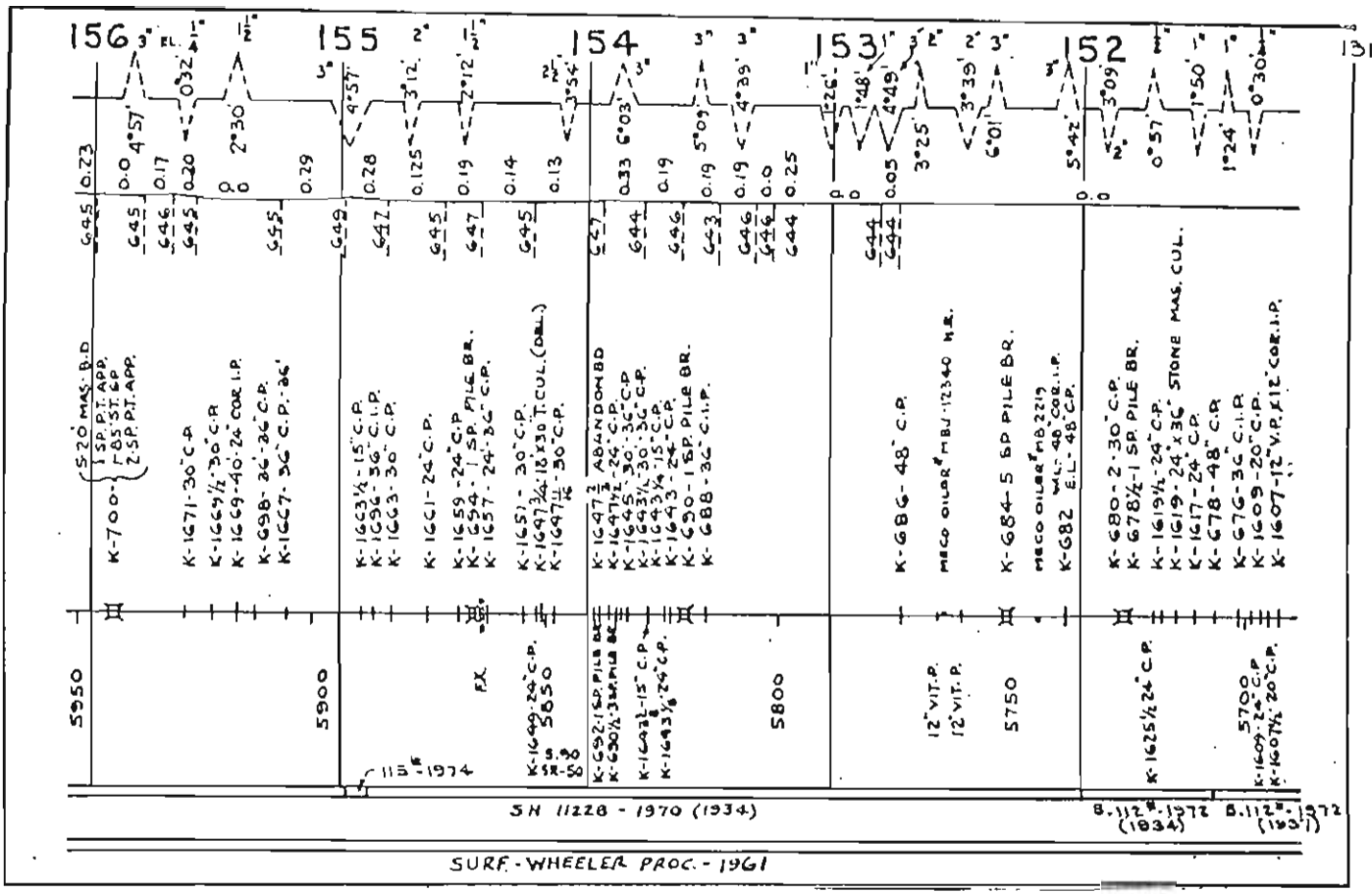
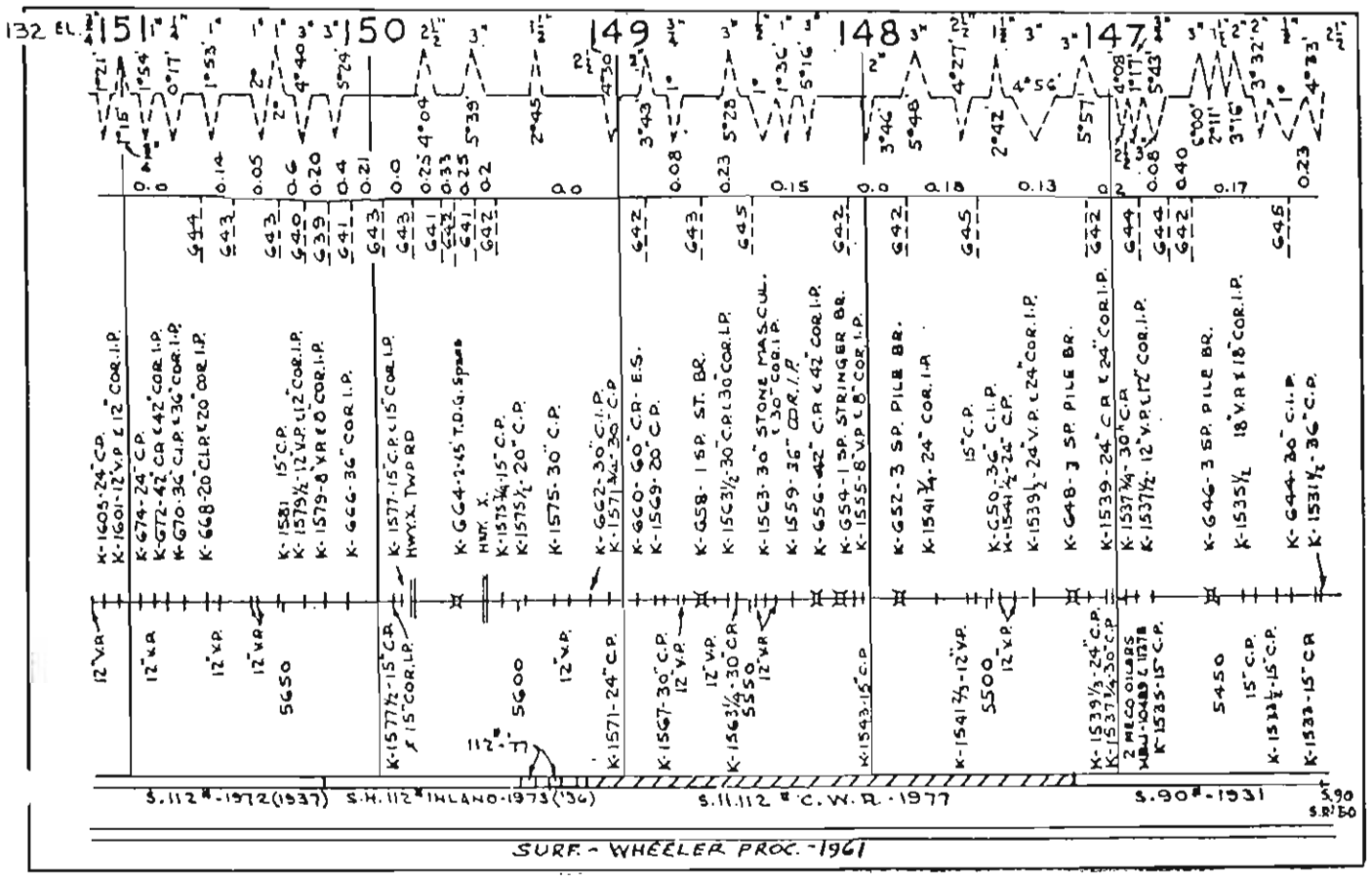

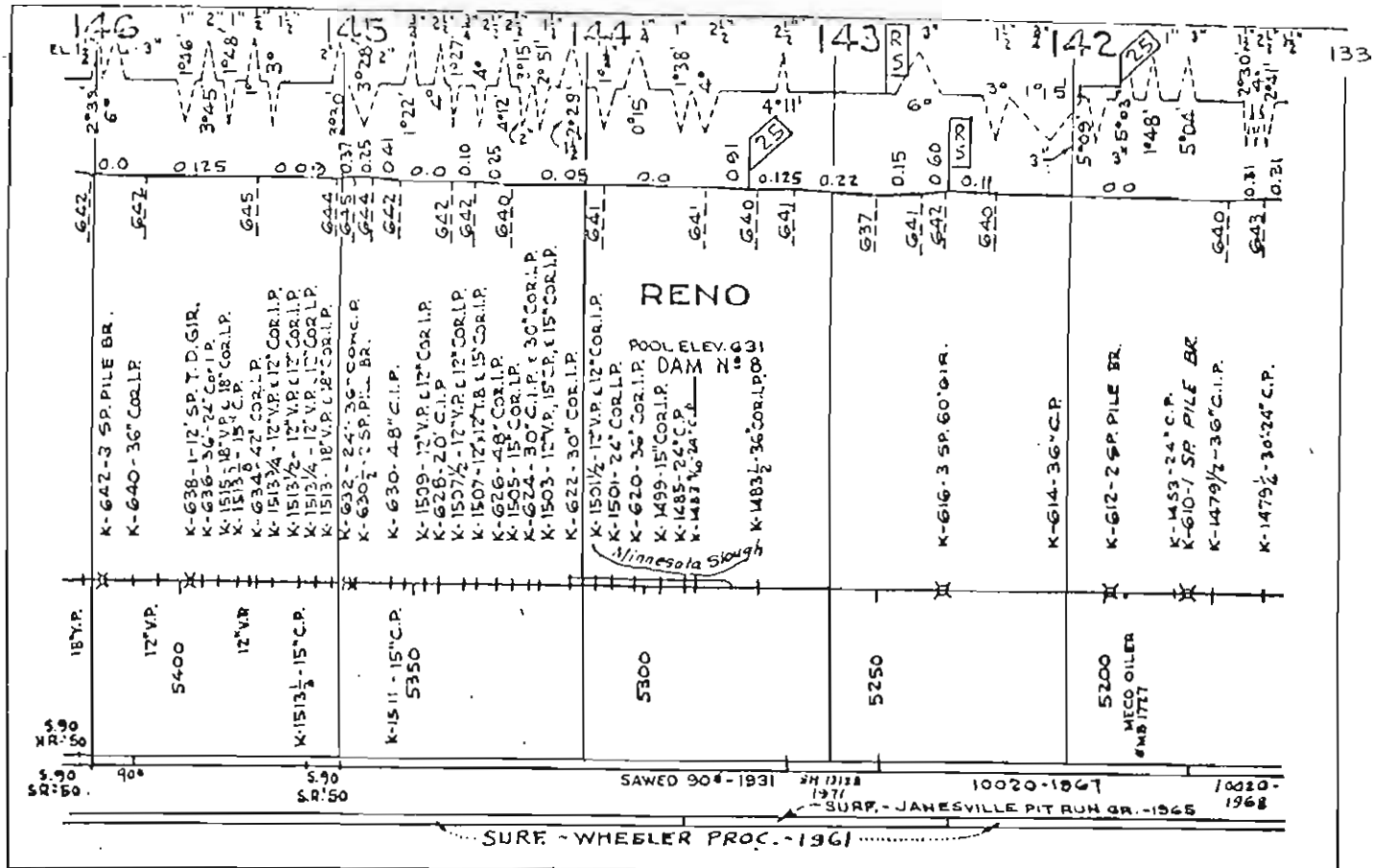
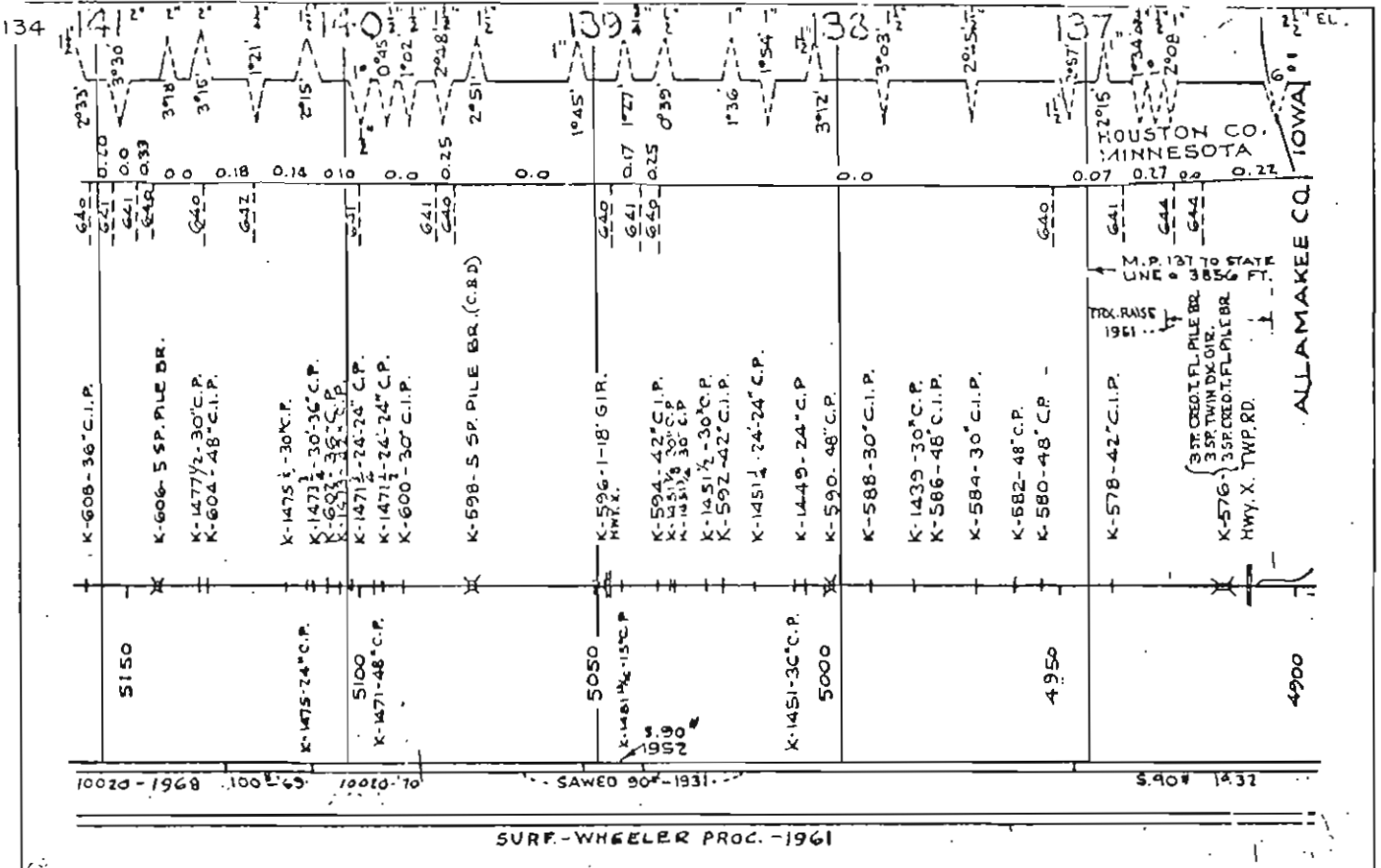

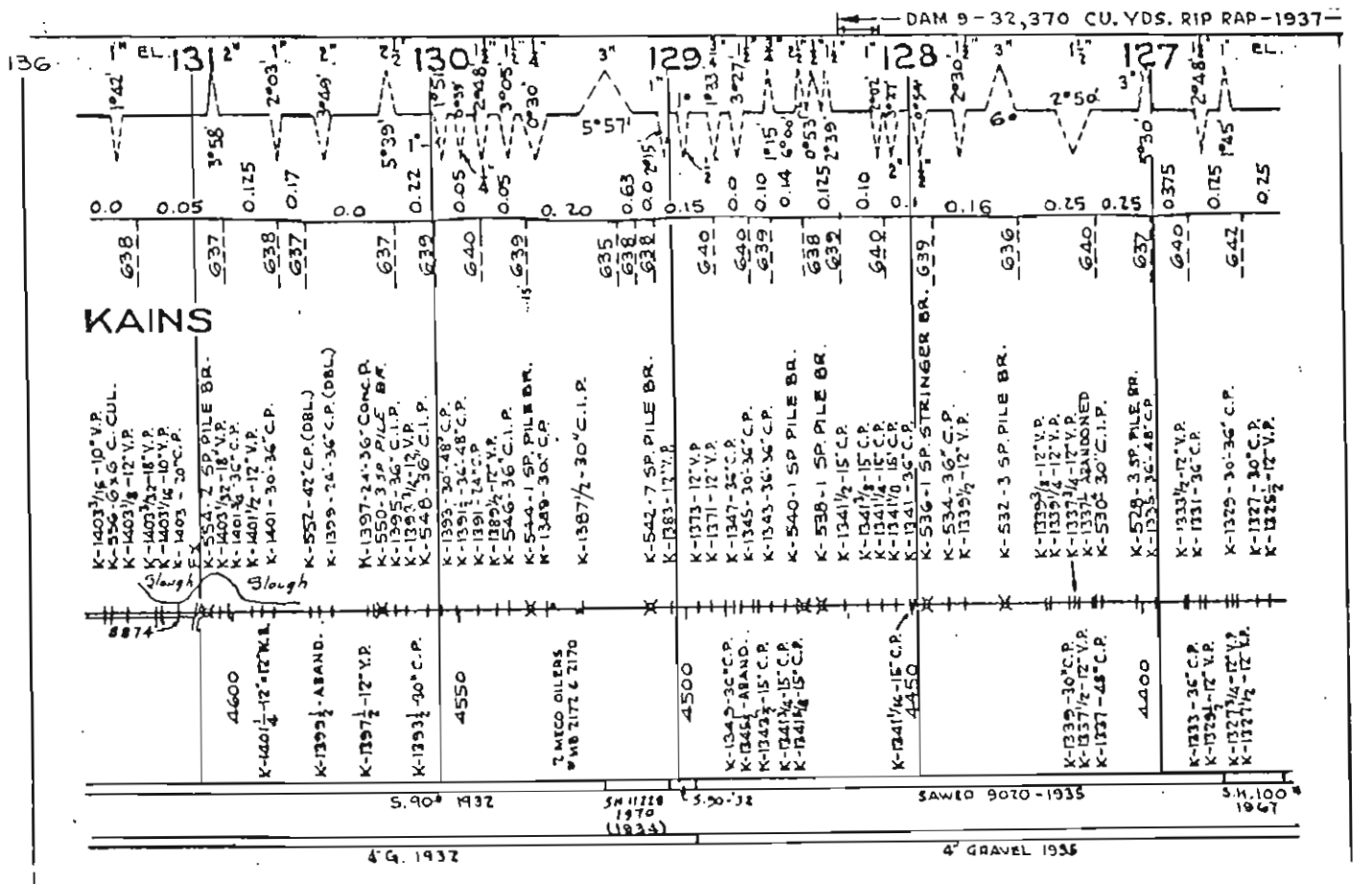
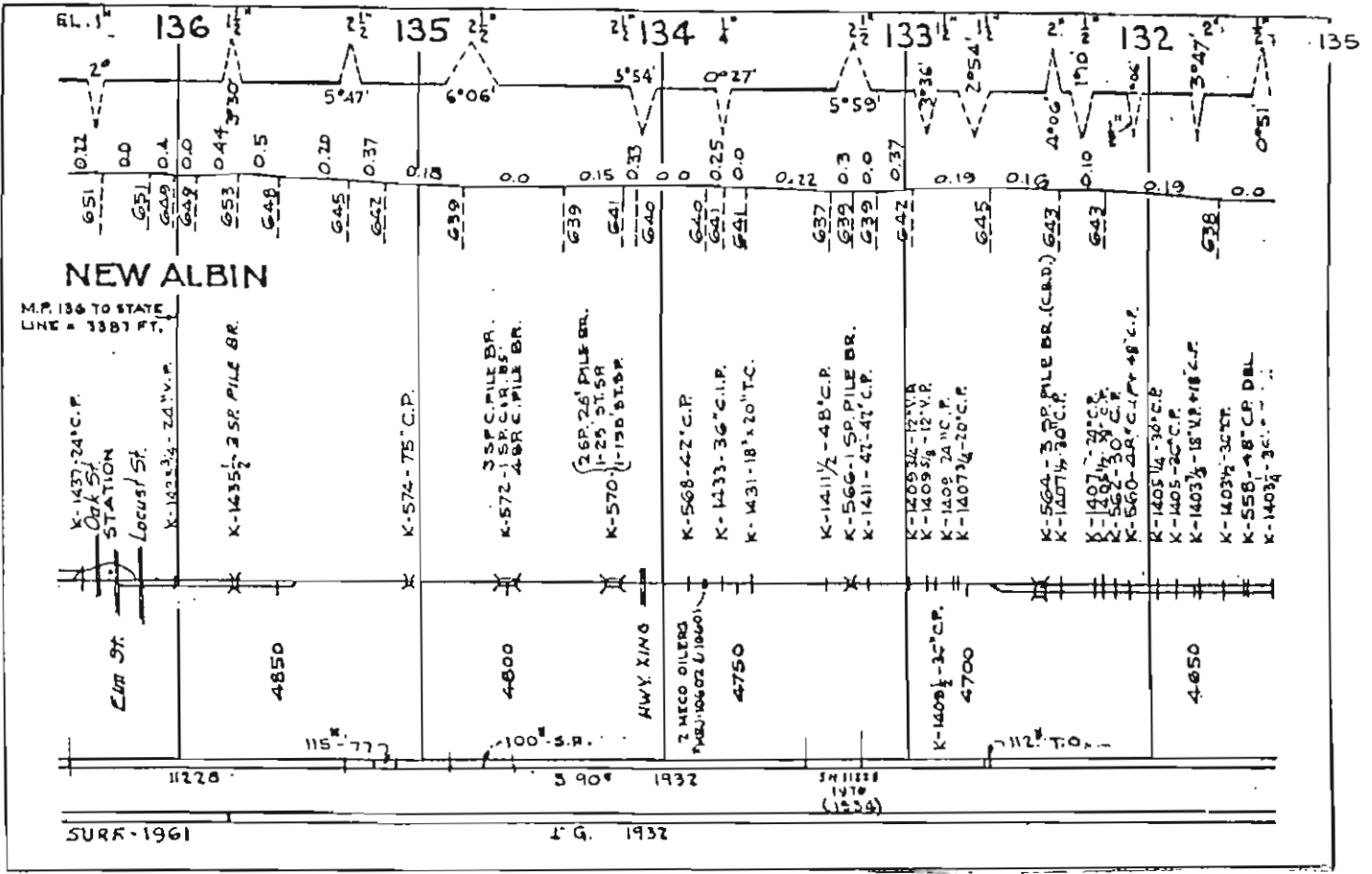



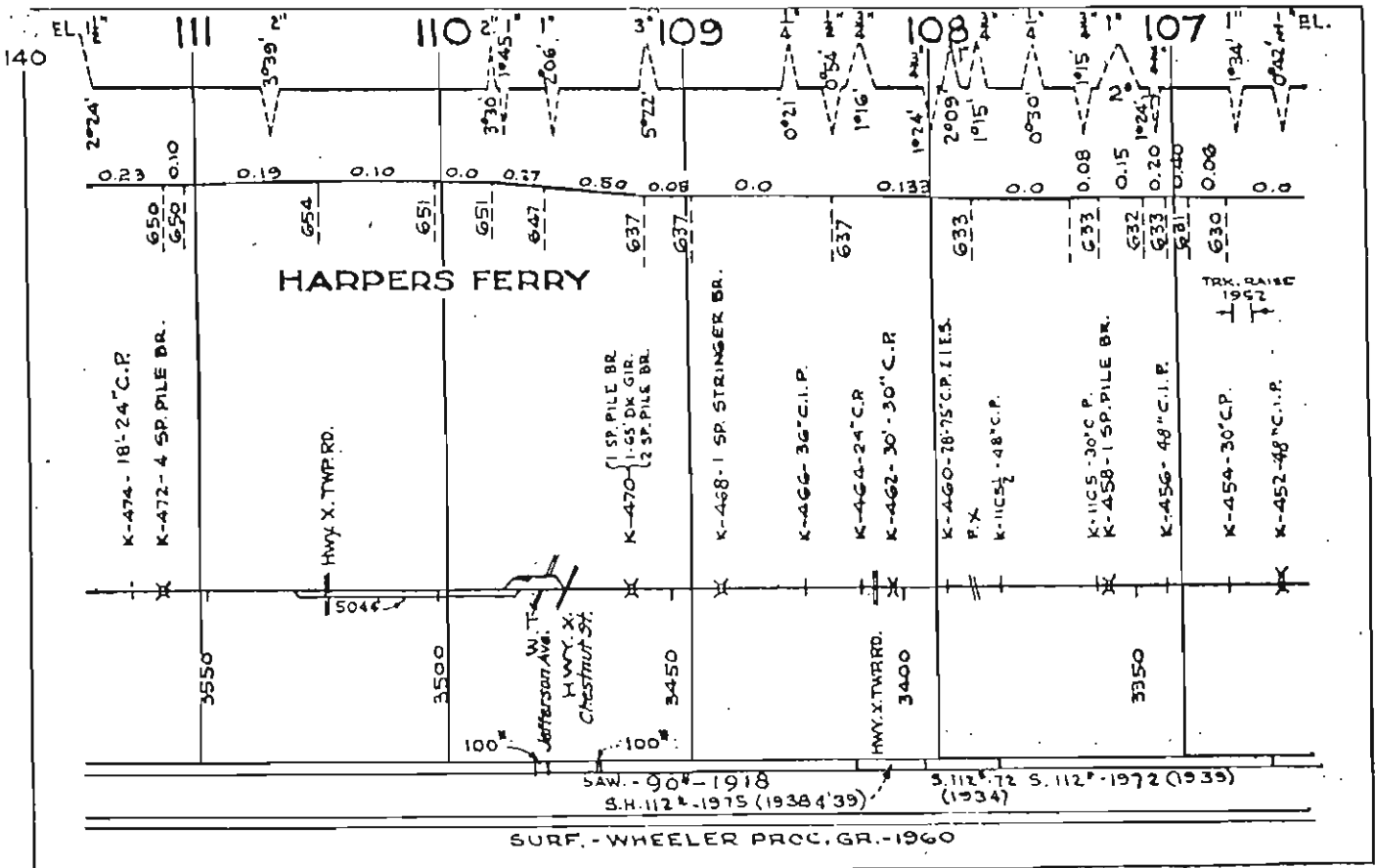
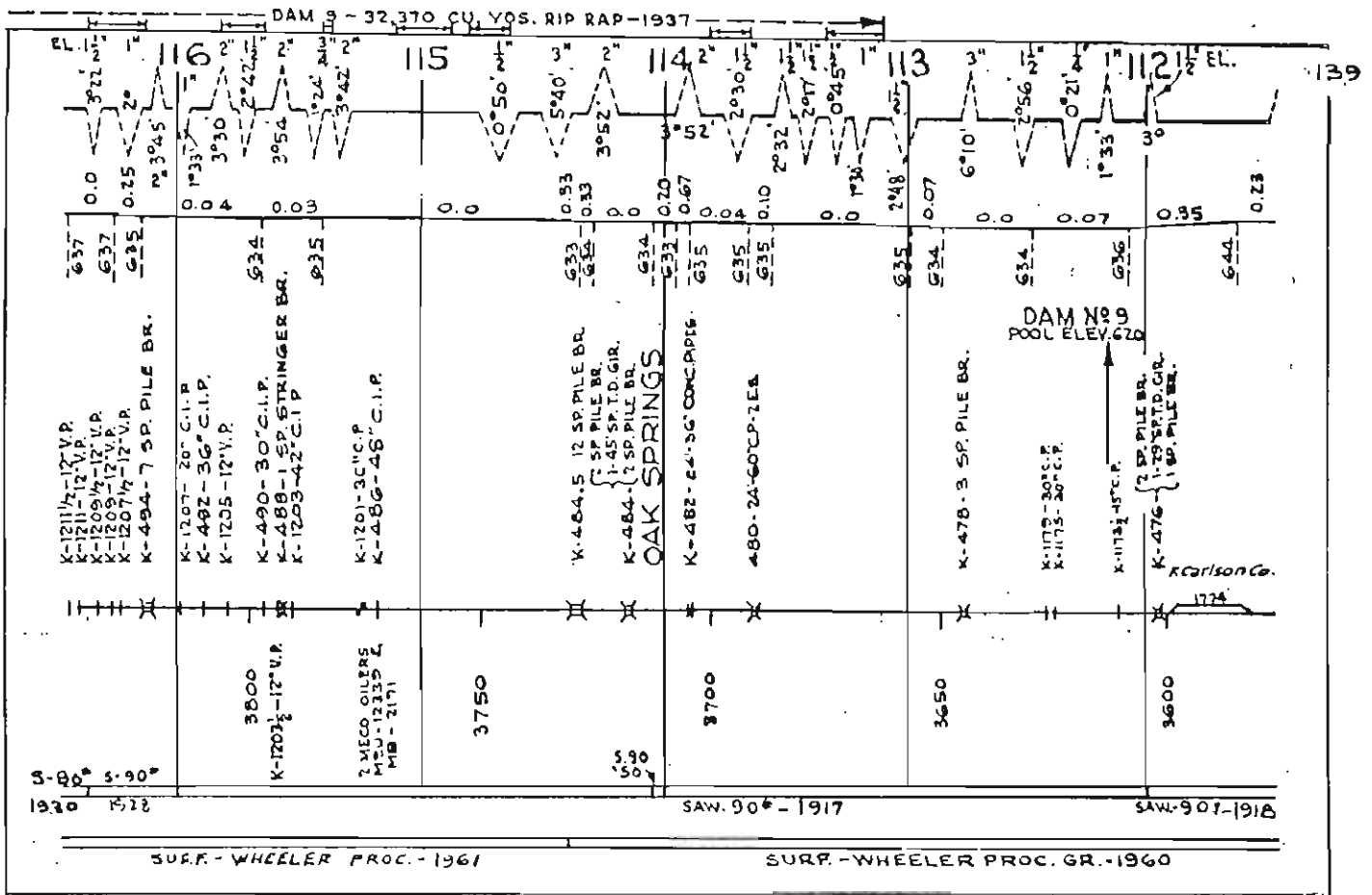

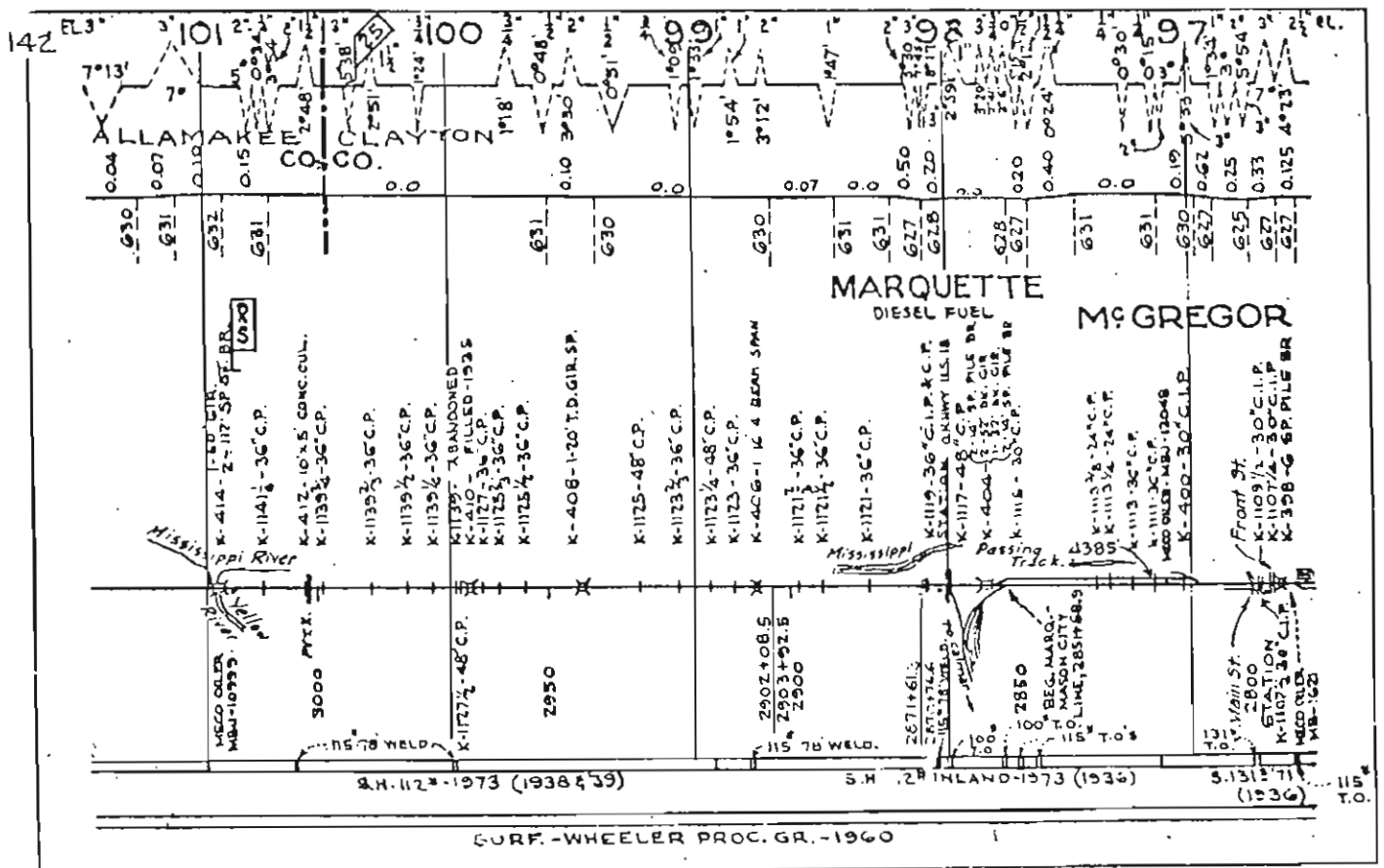
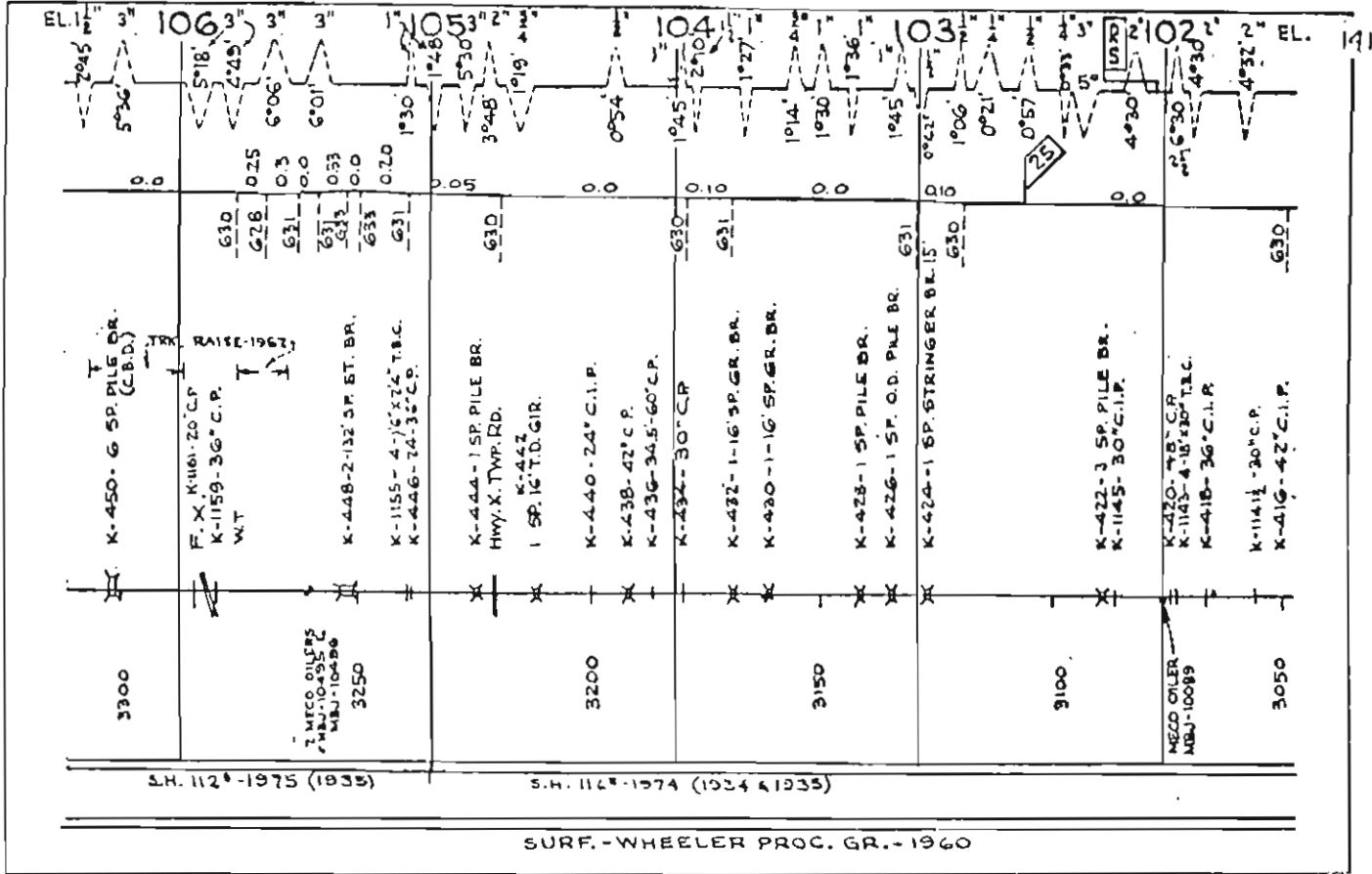

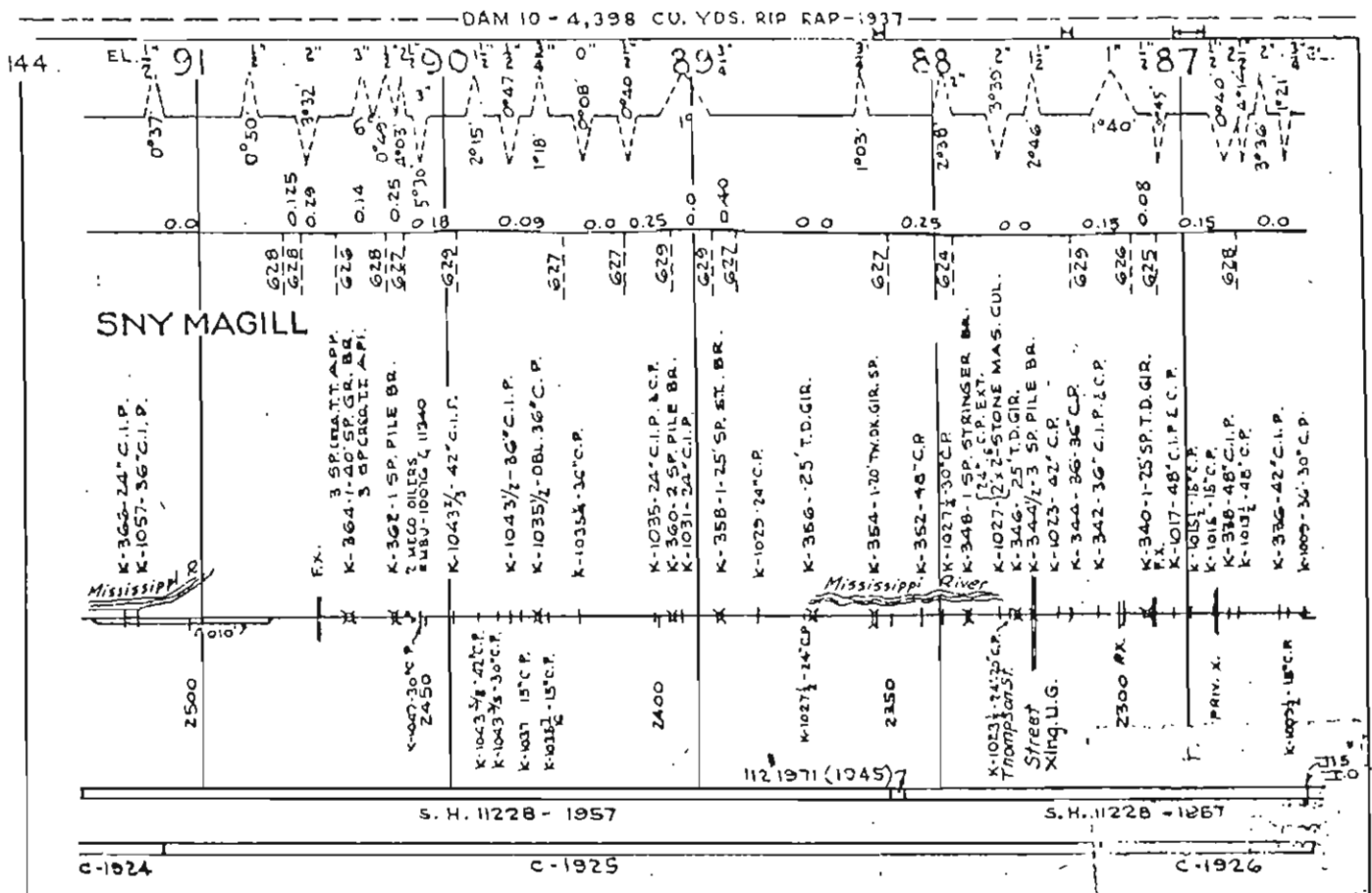
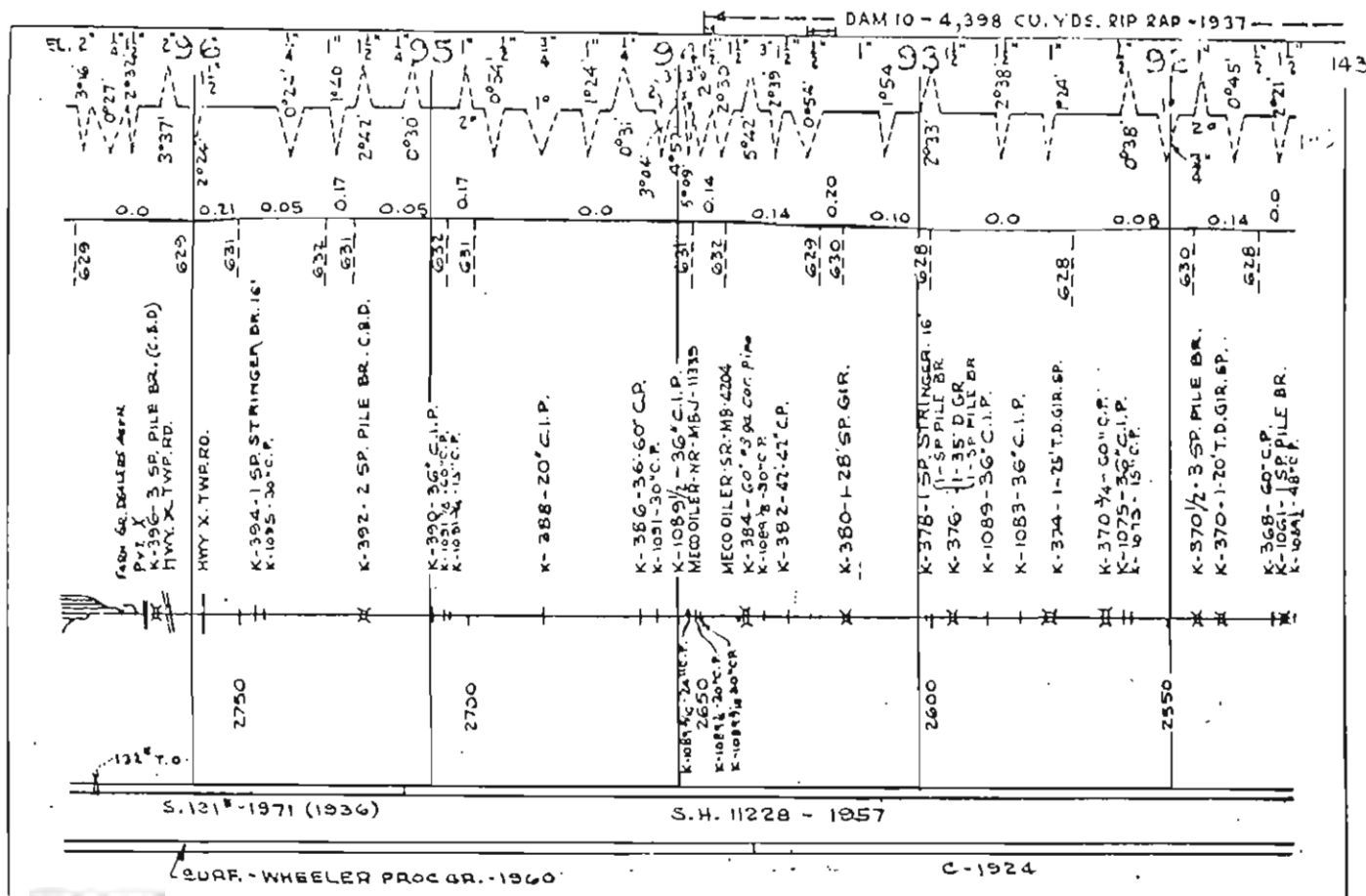



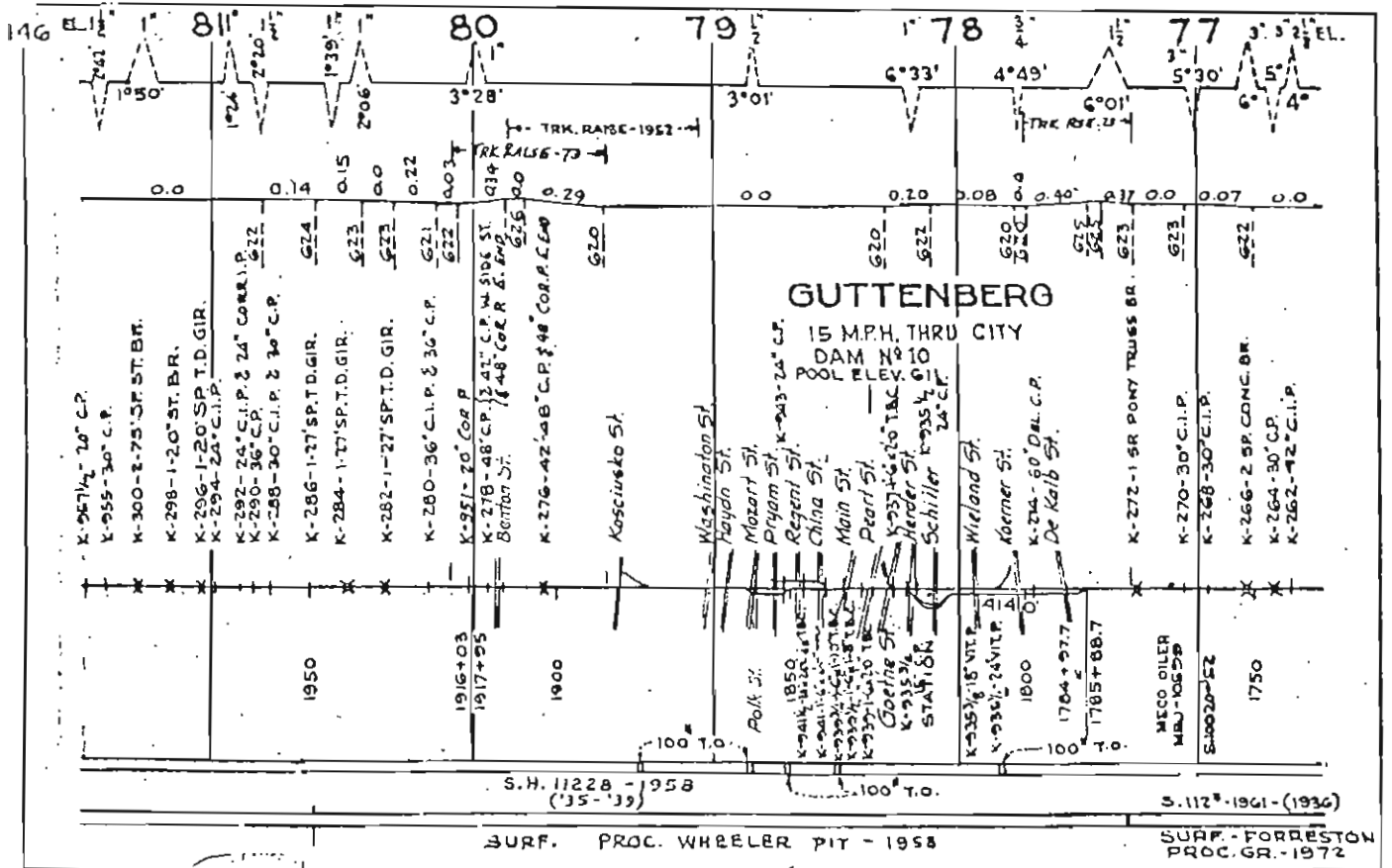
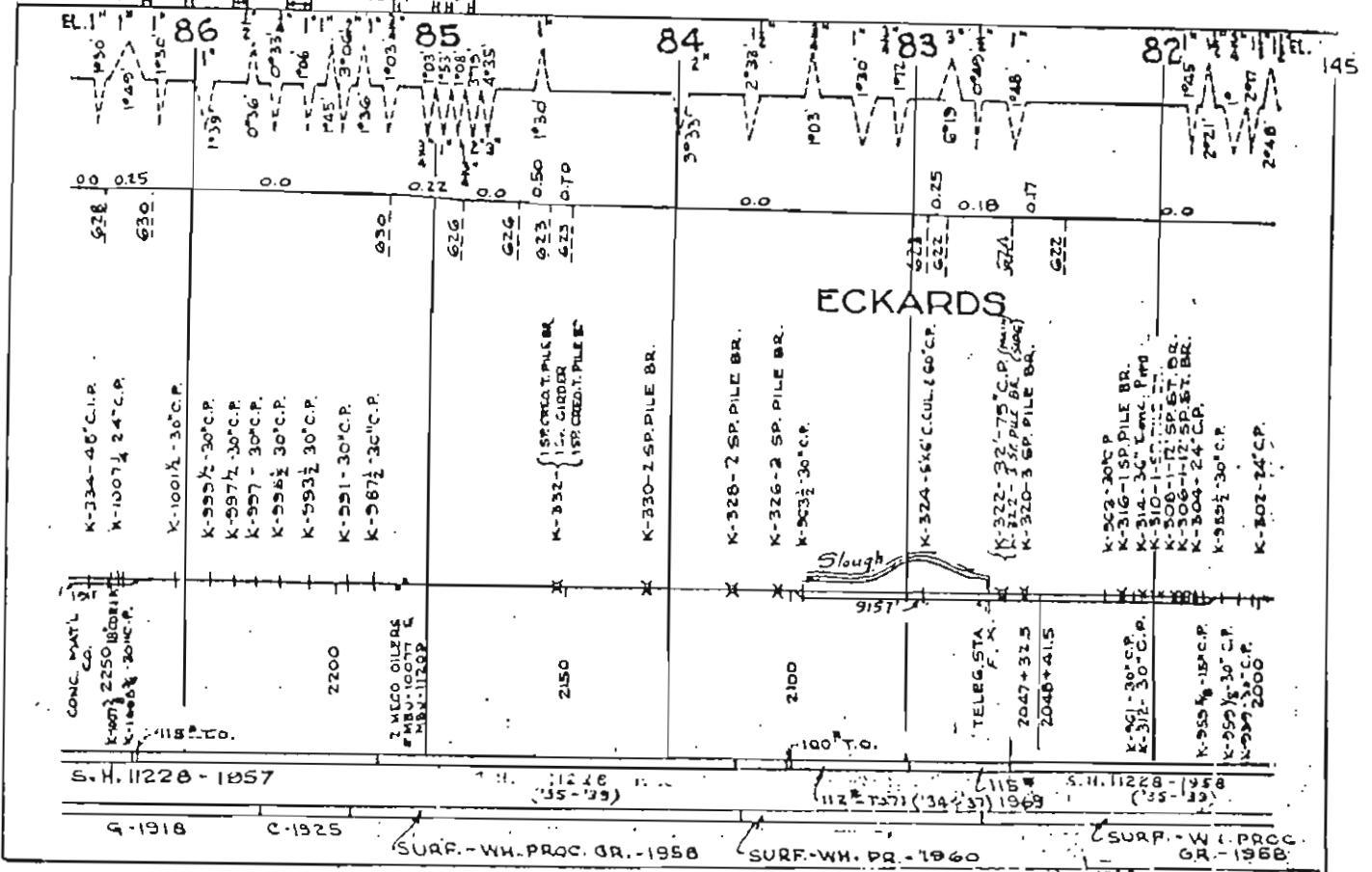



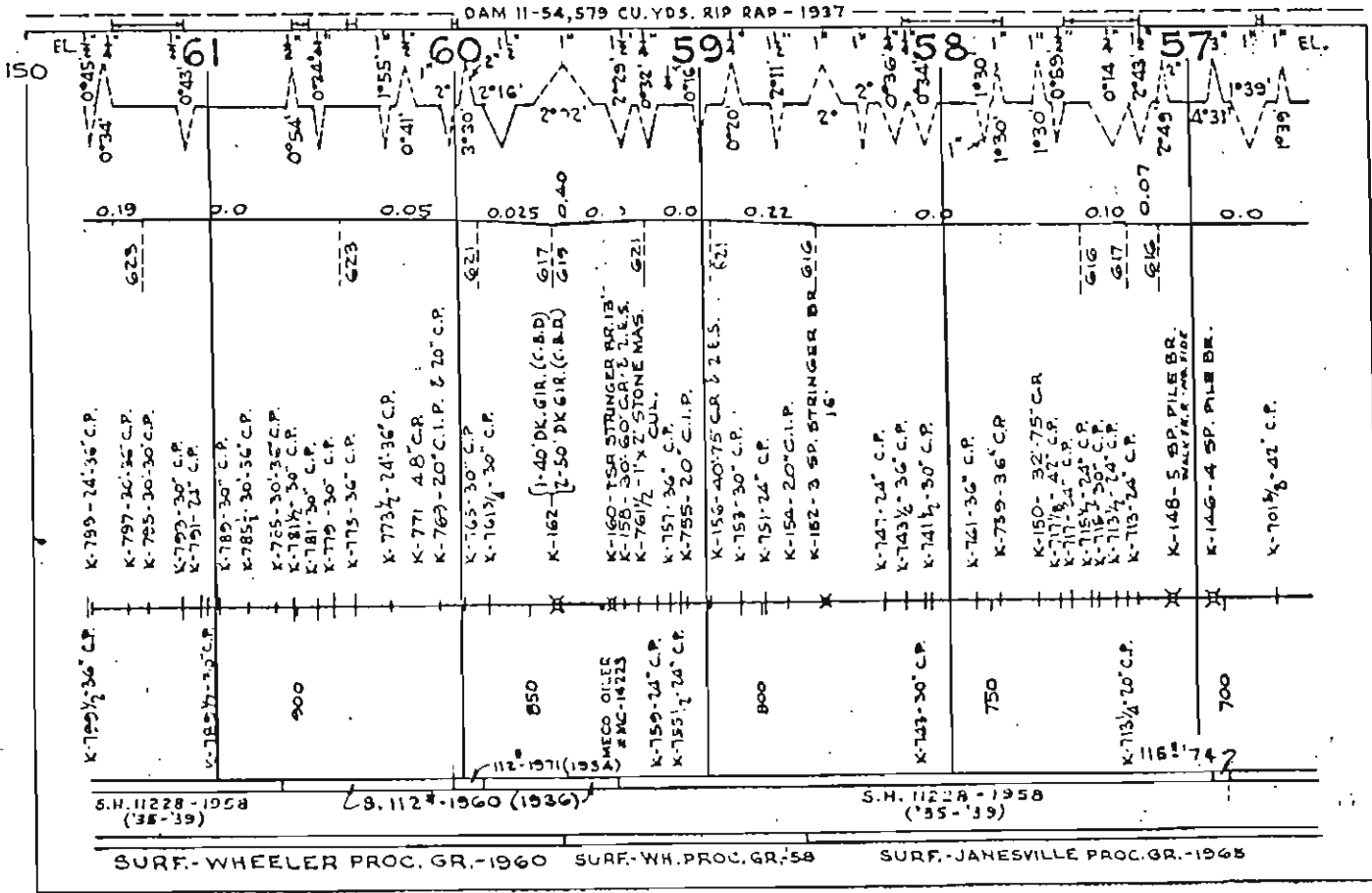
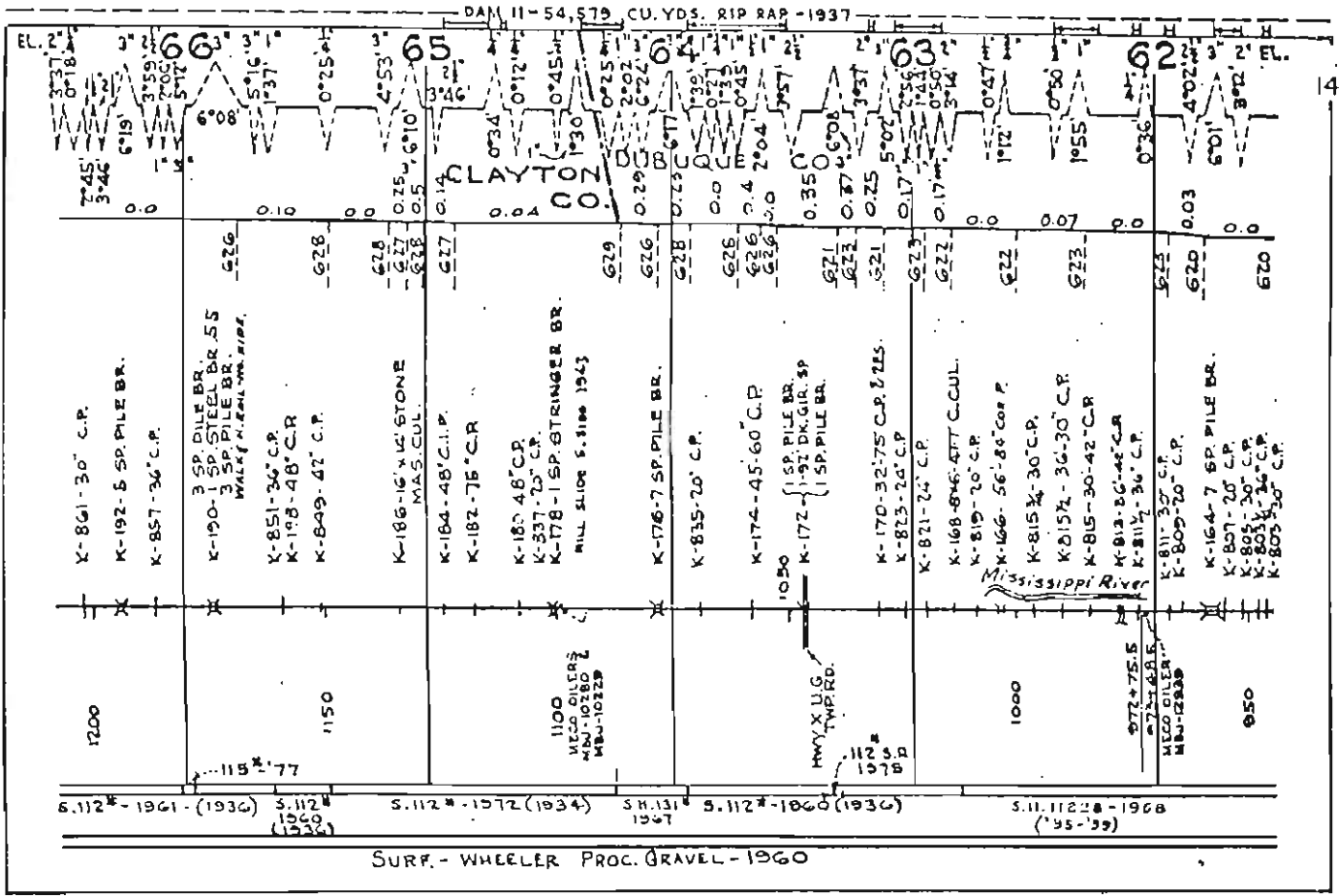



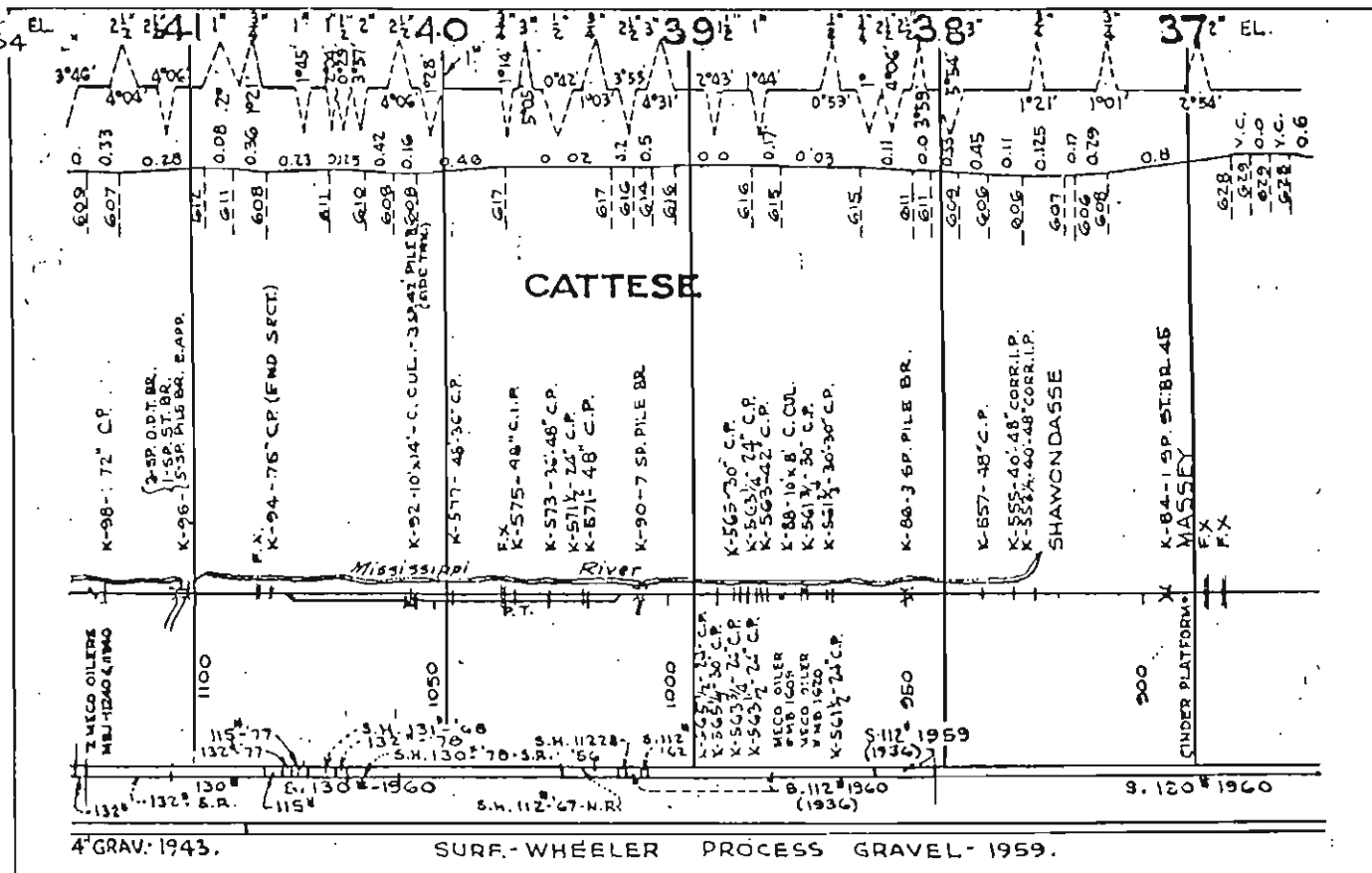
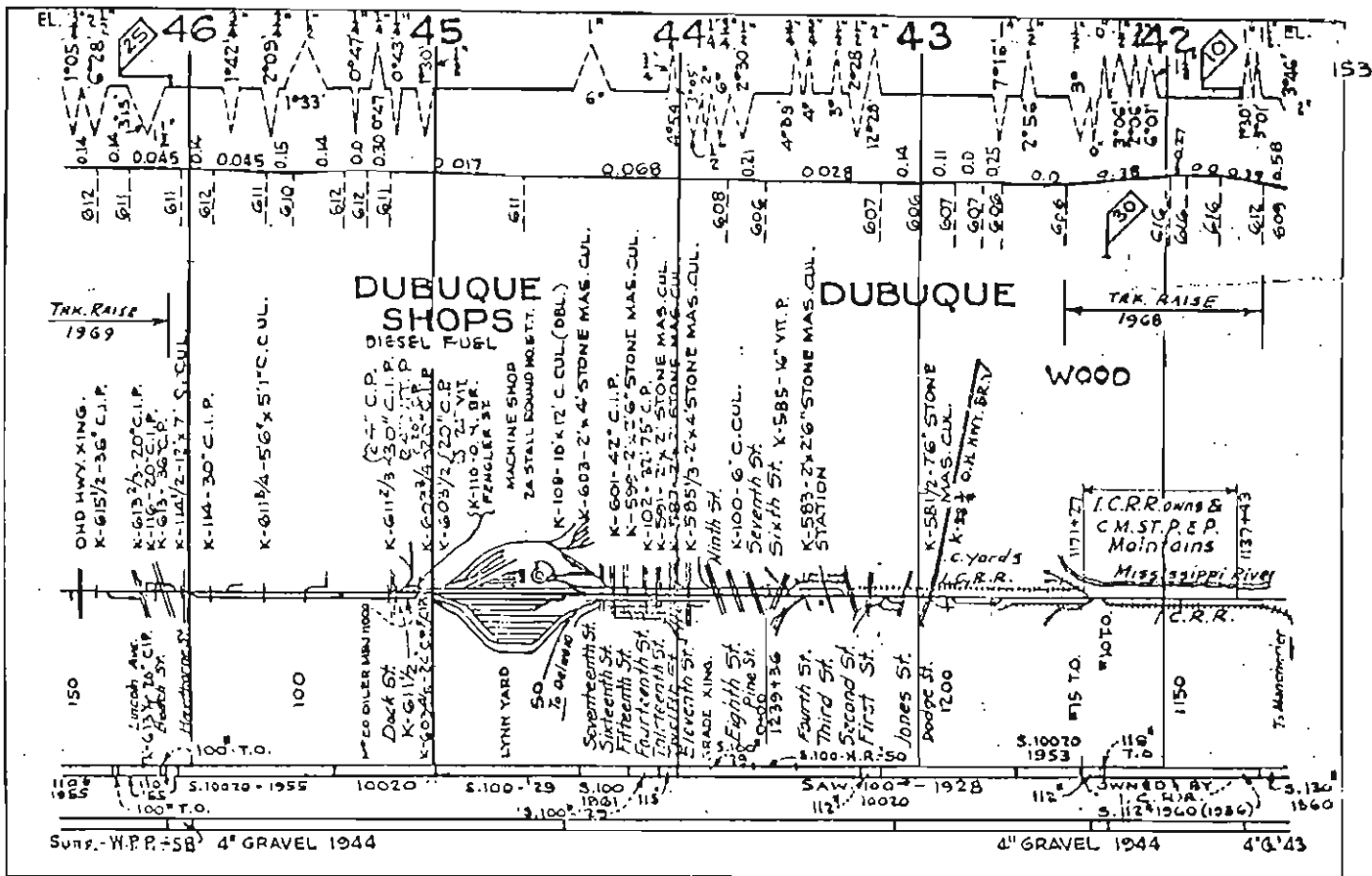

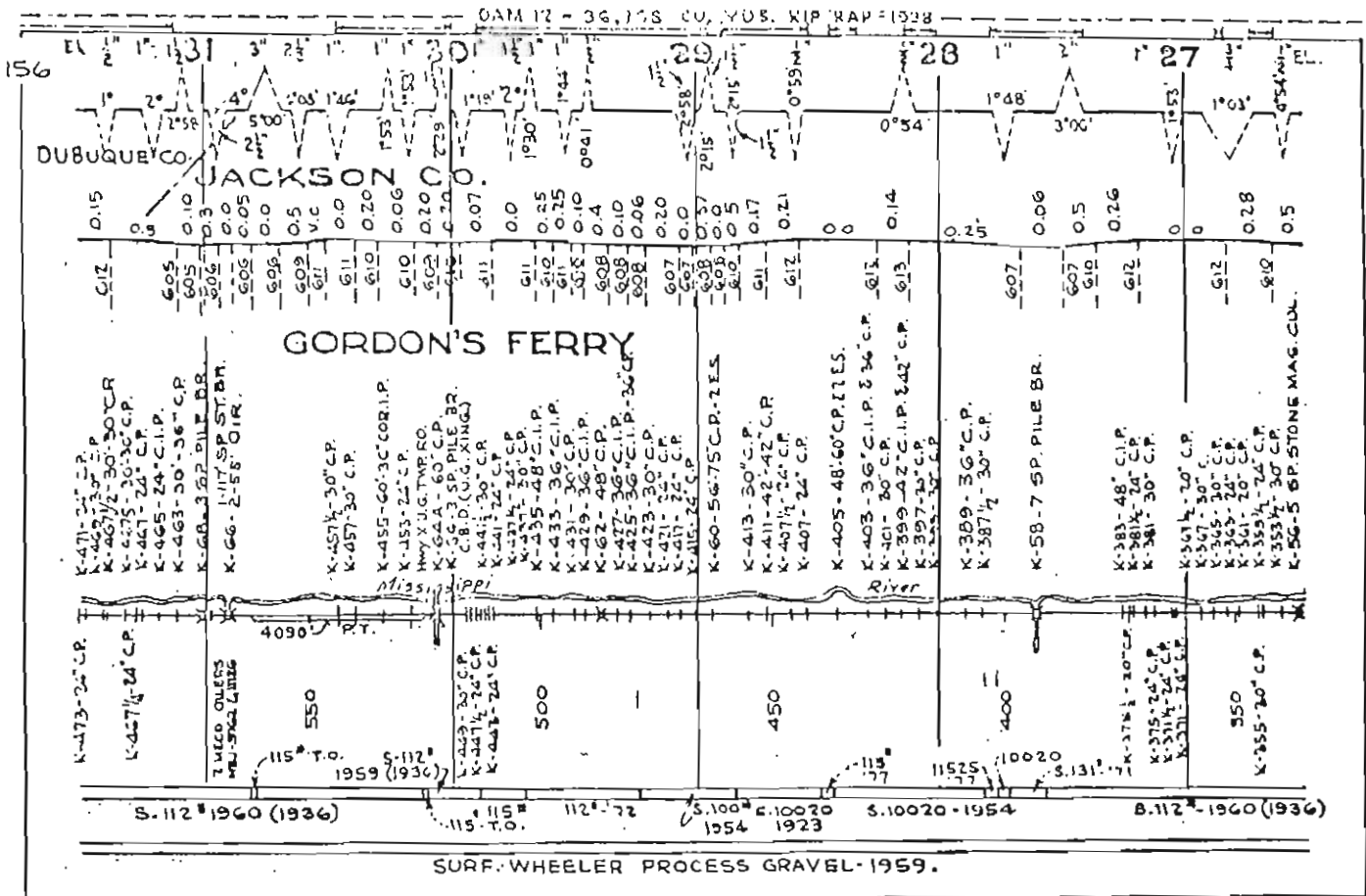
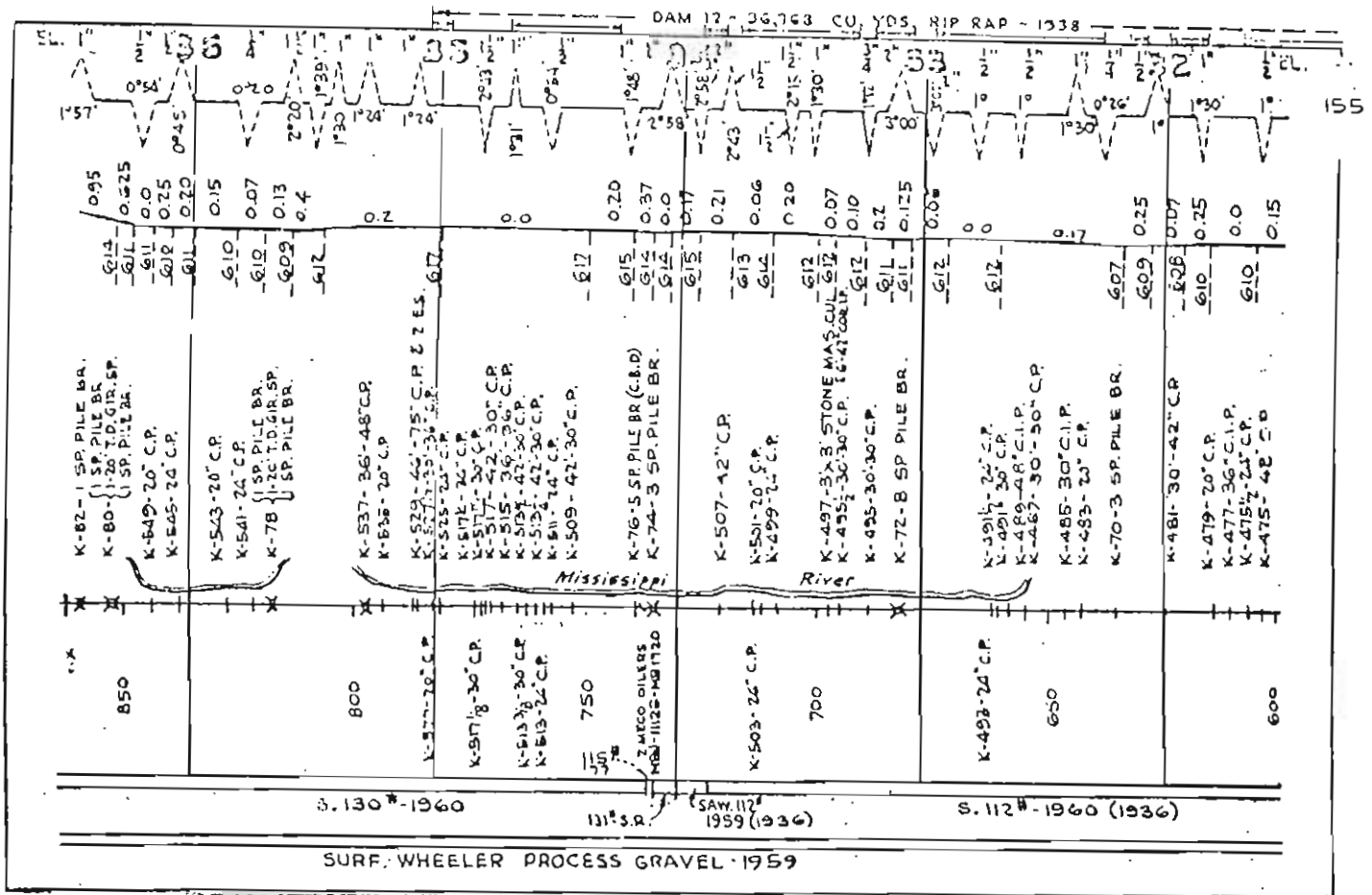

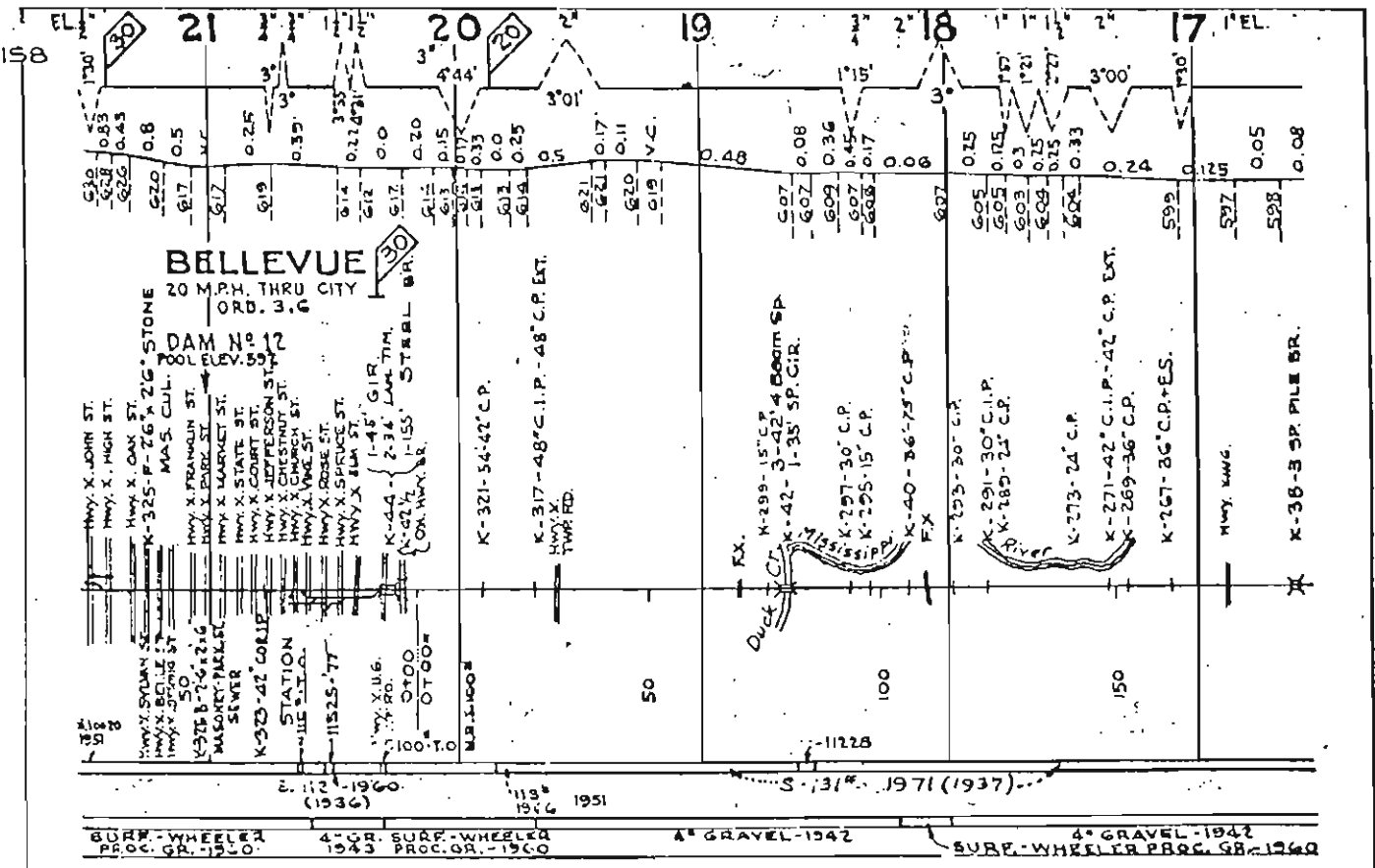
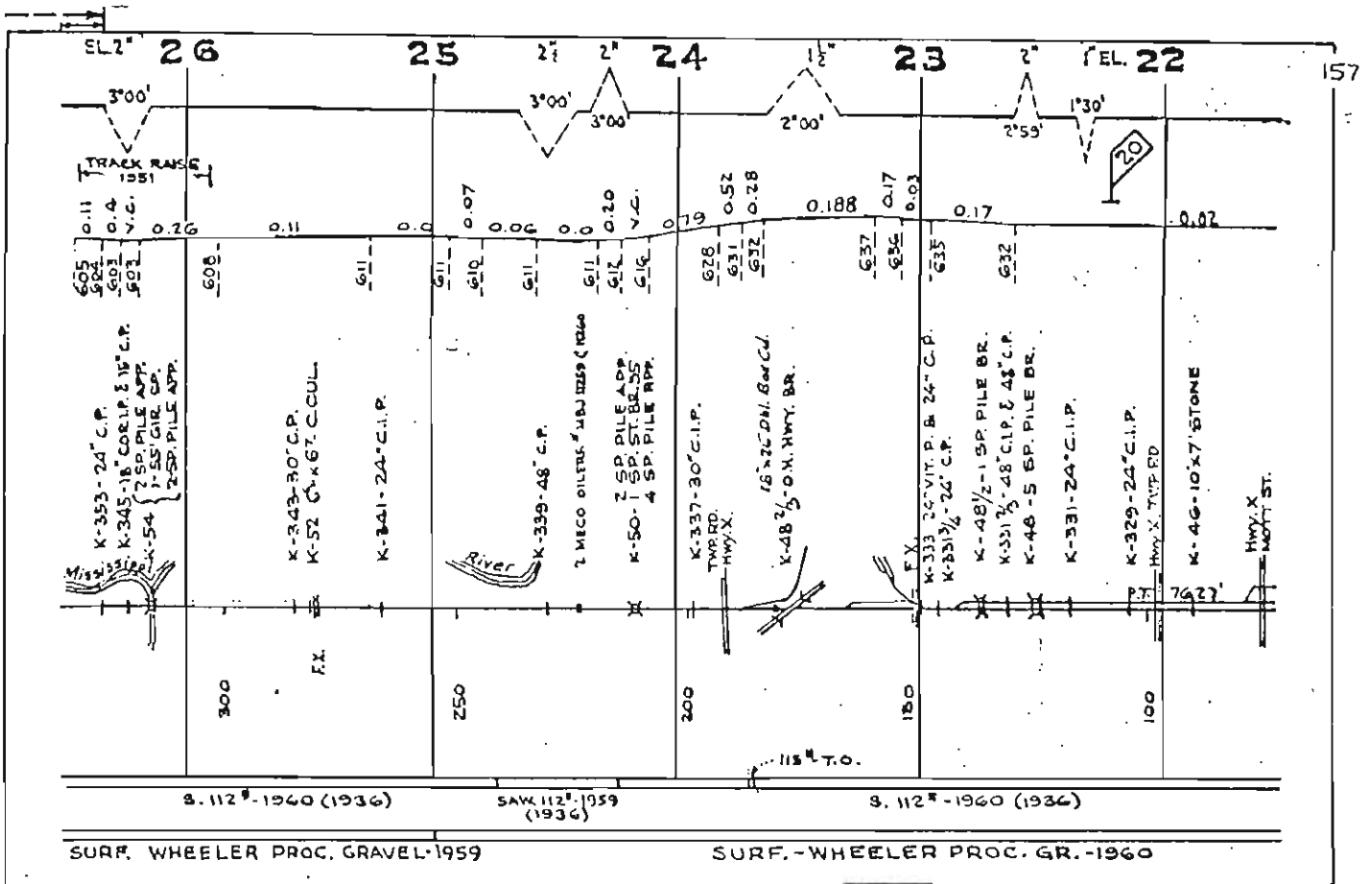

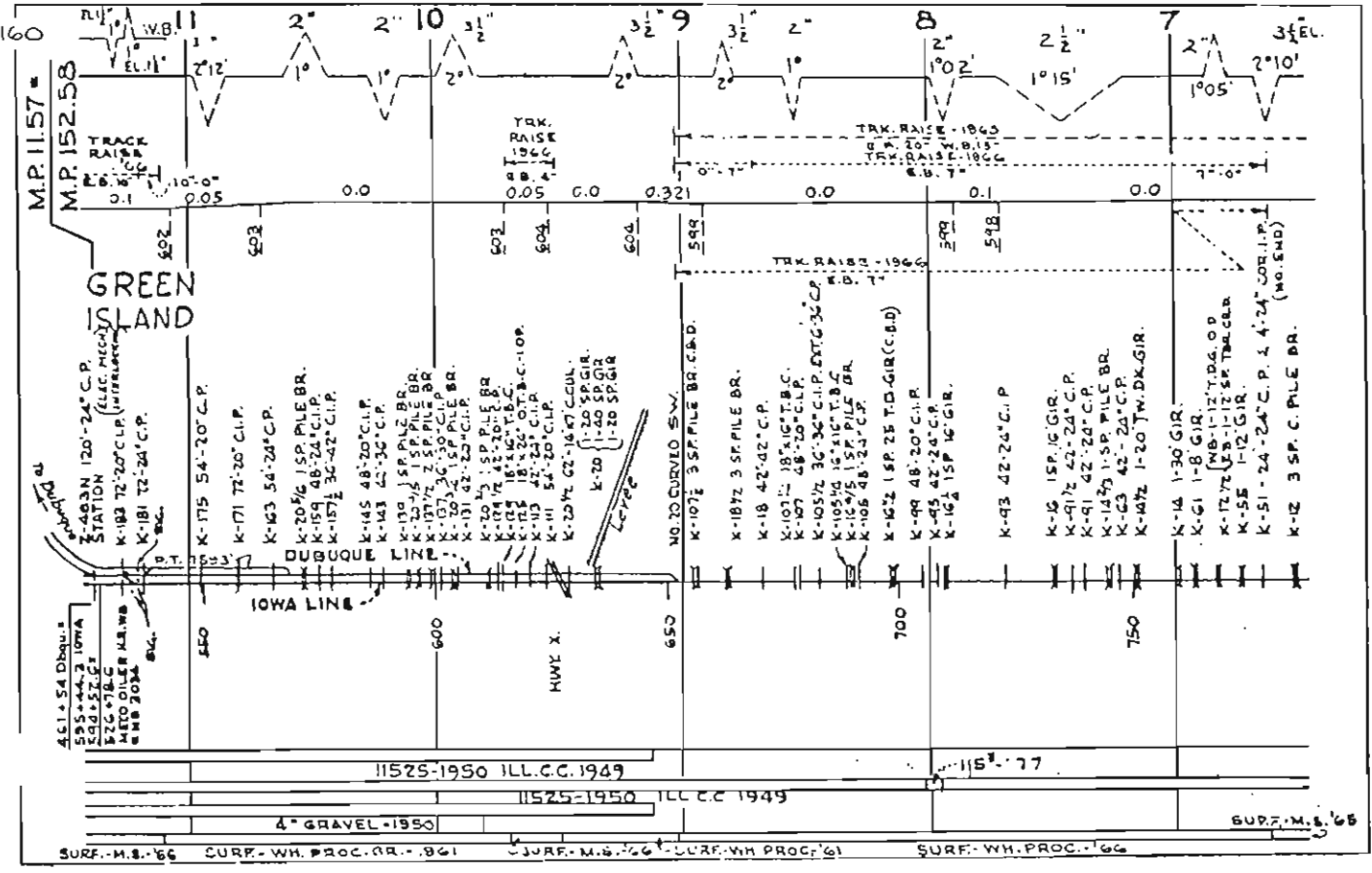
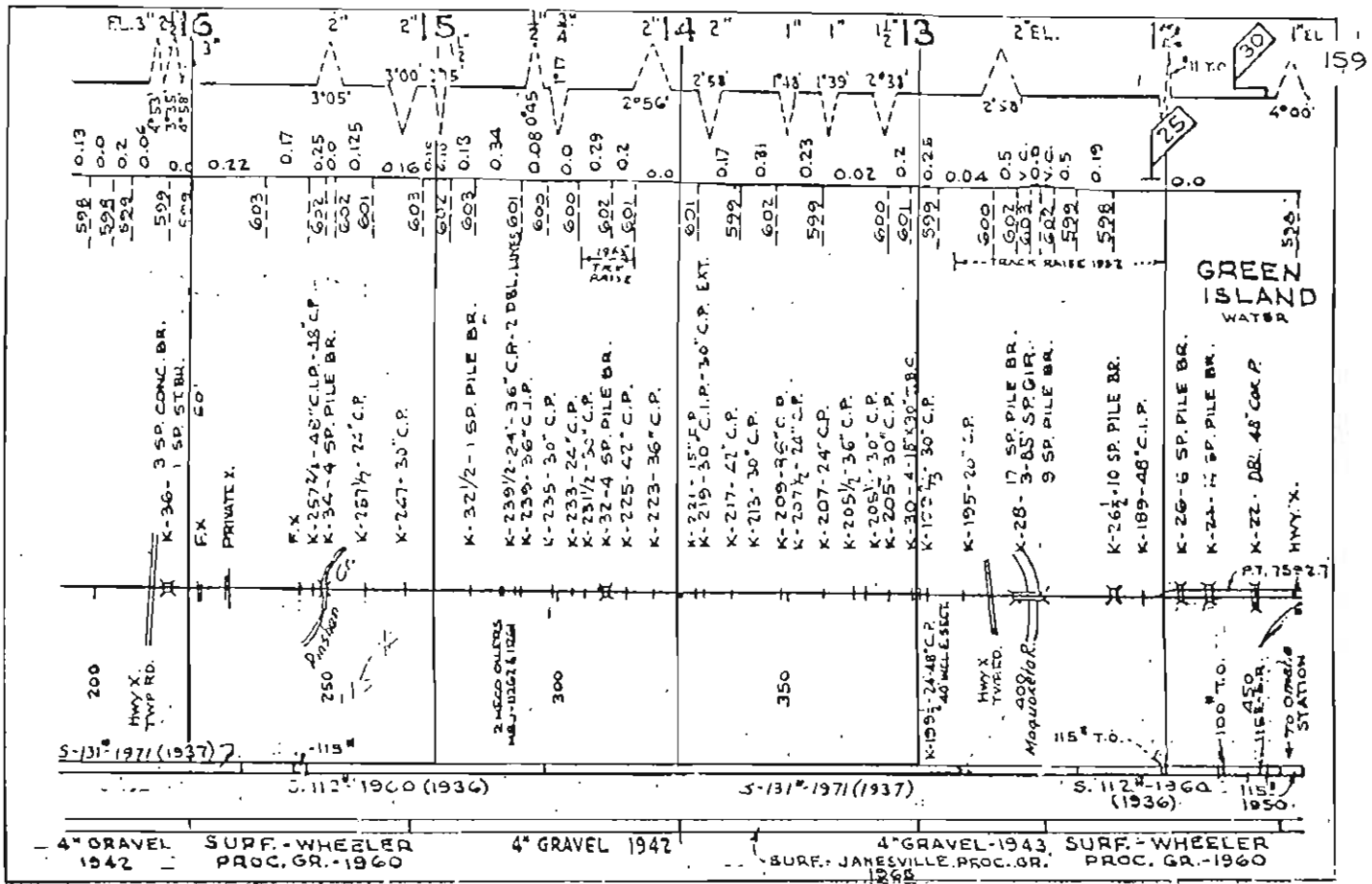



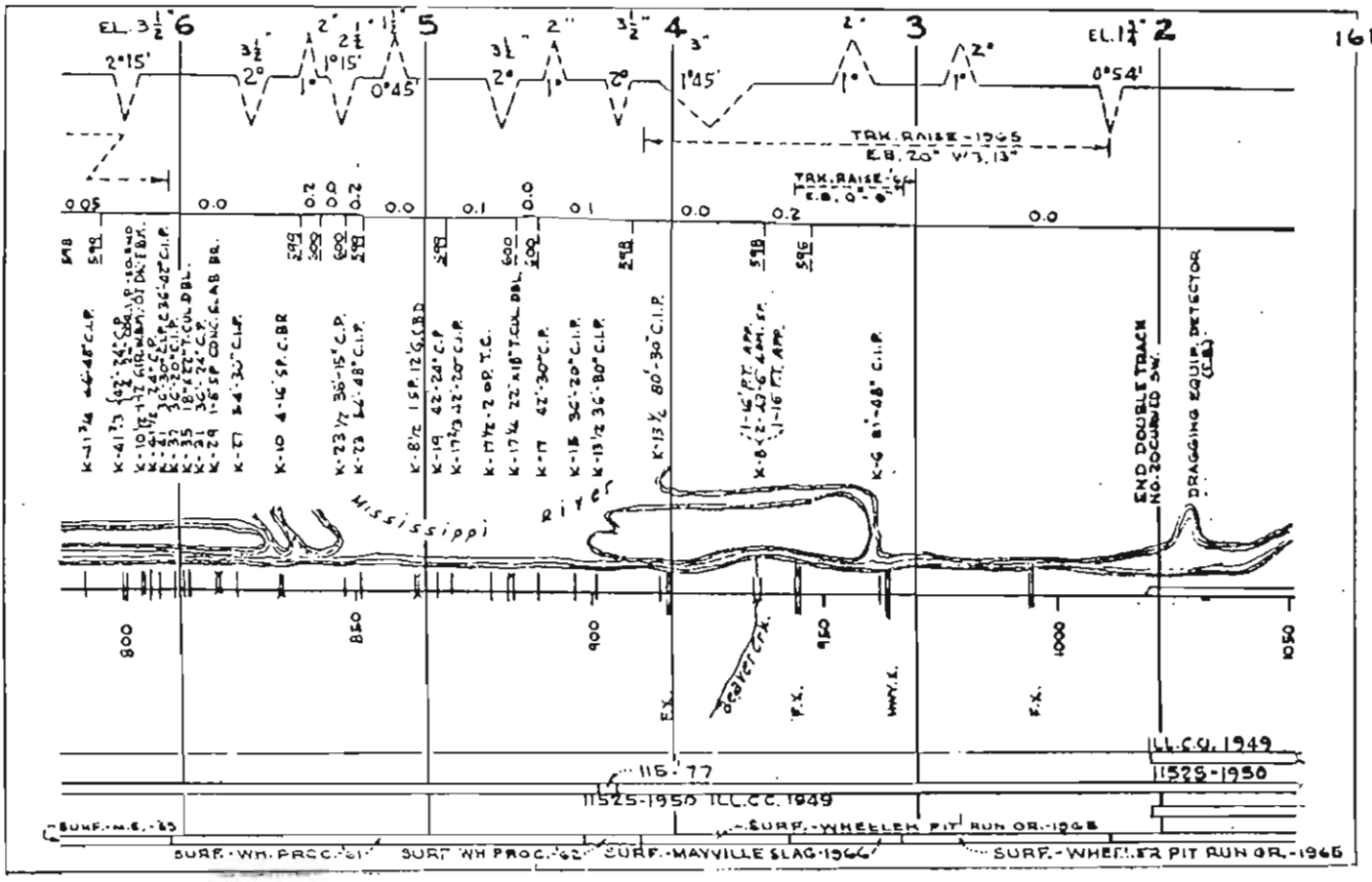

IN LINE - SABULA TO RIVER JCT.

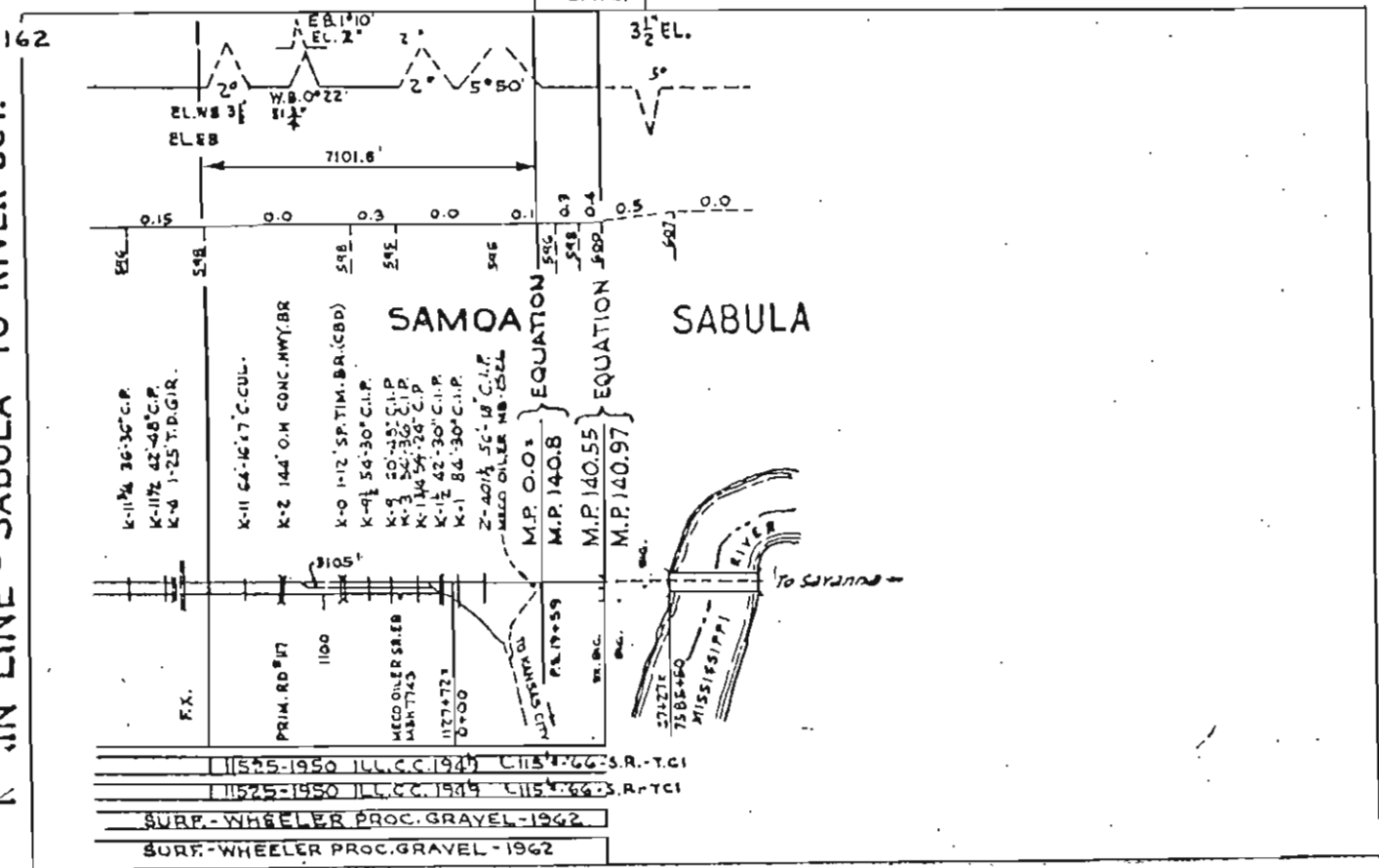

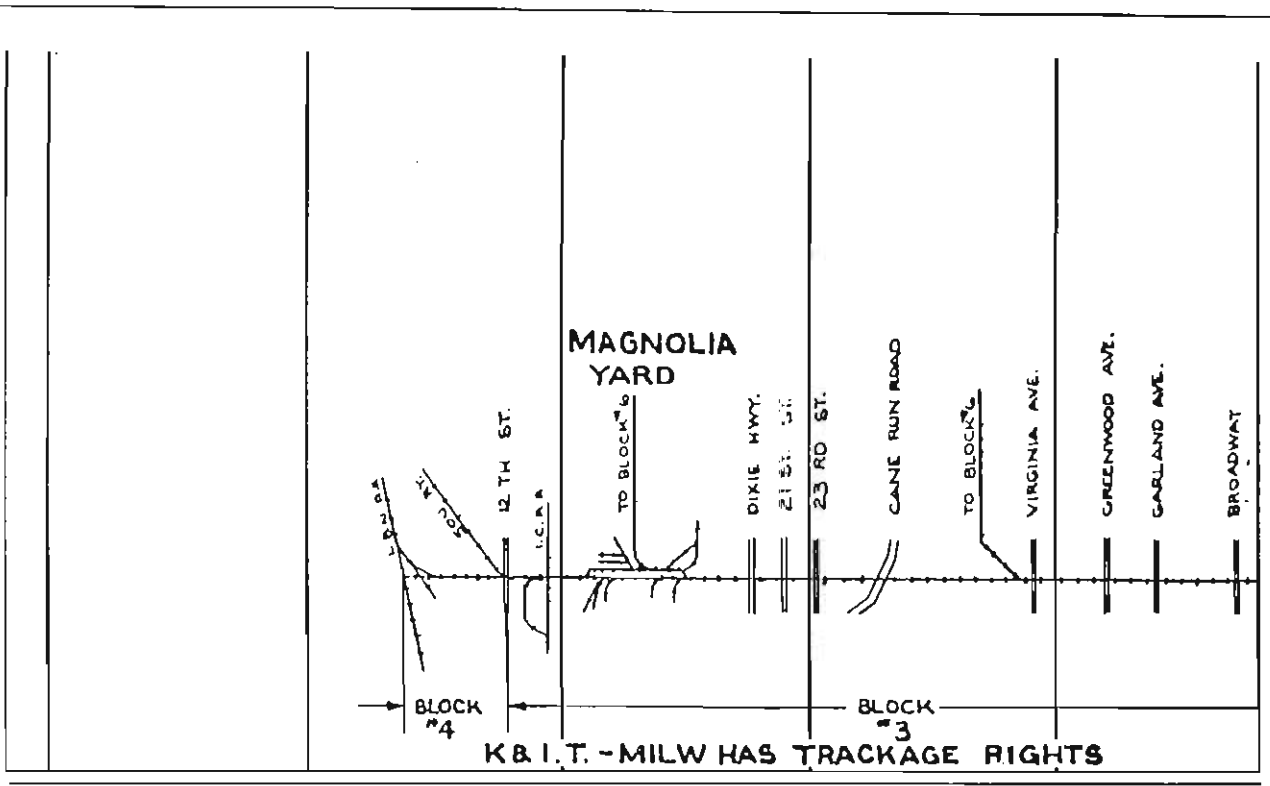
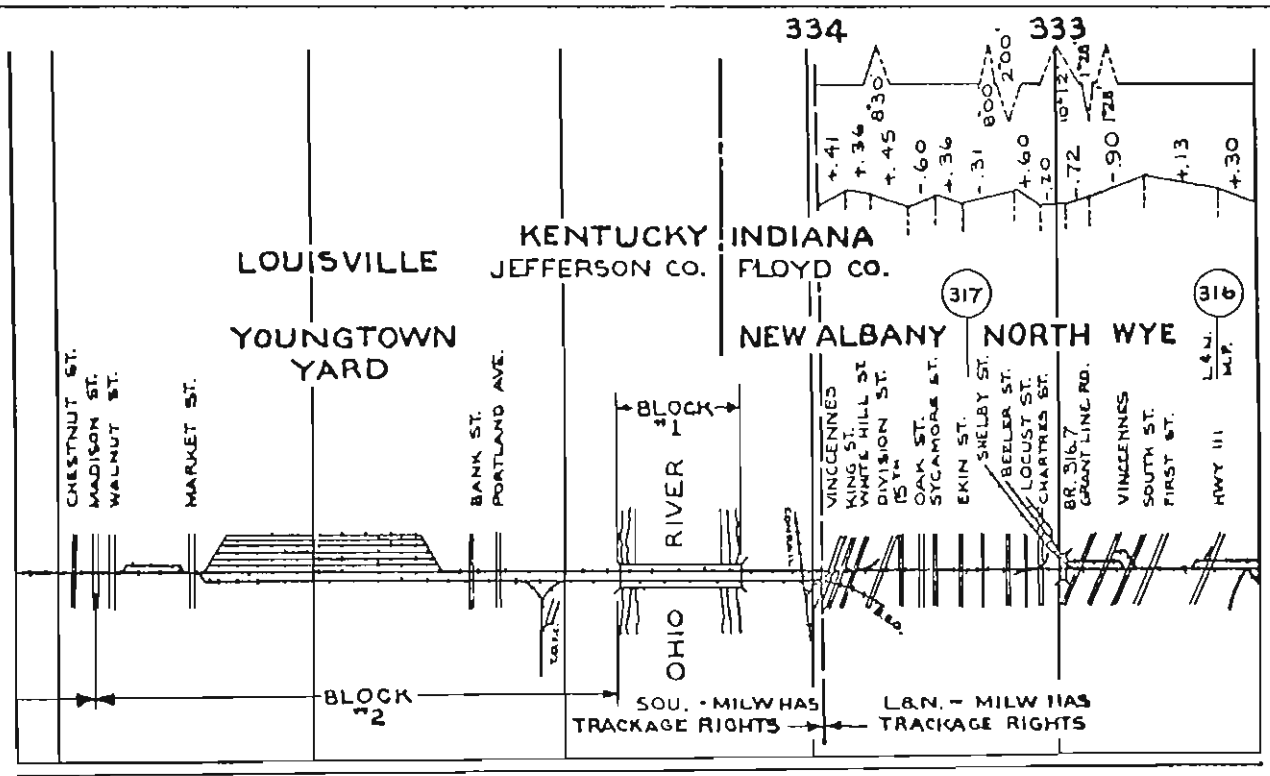

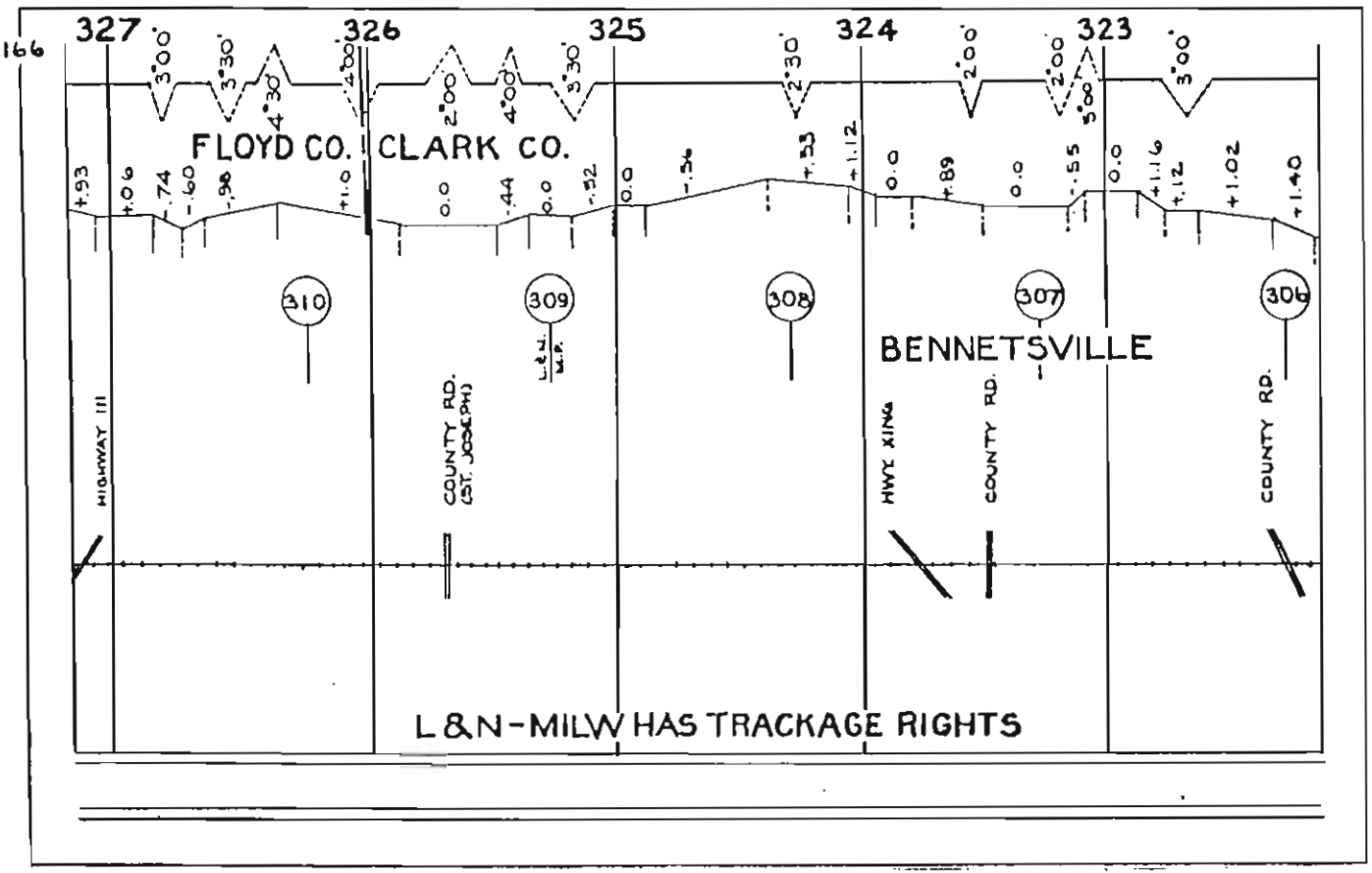
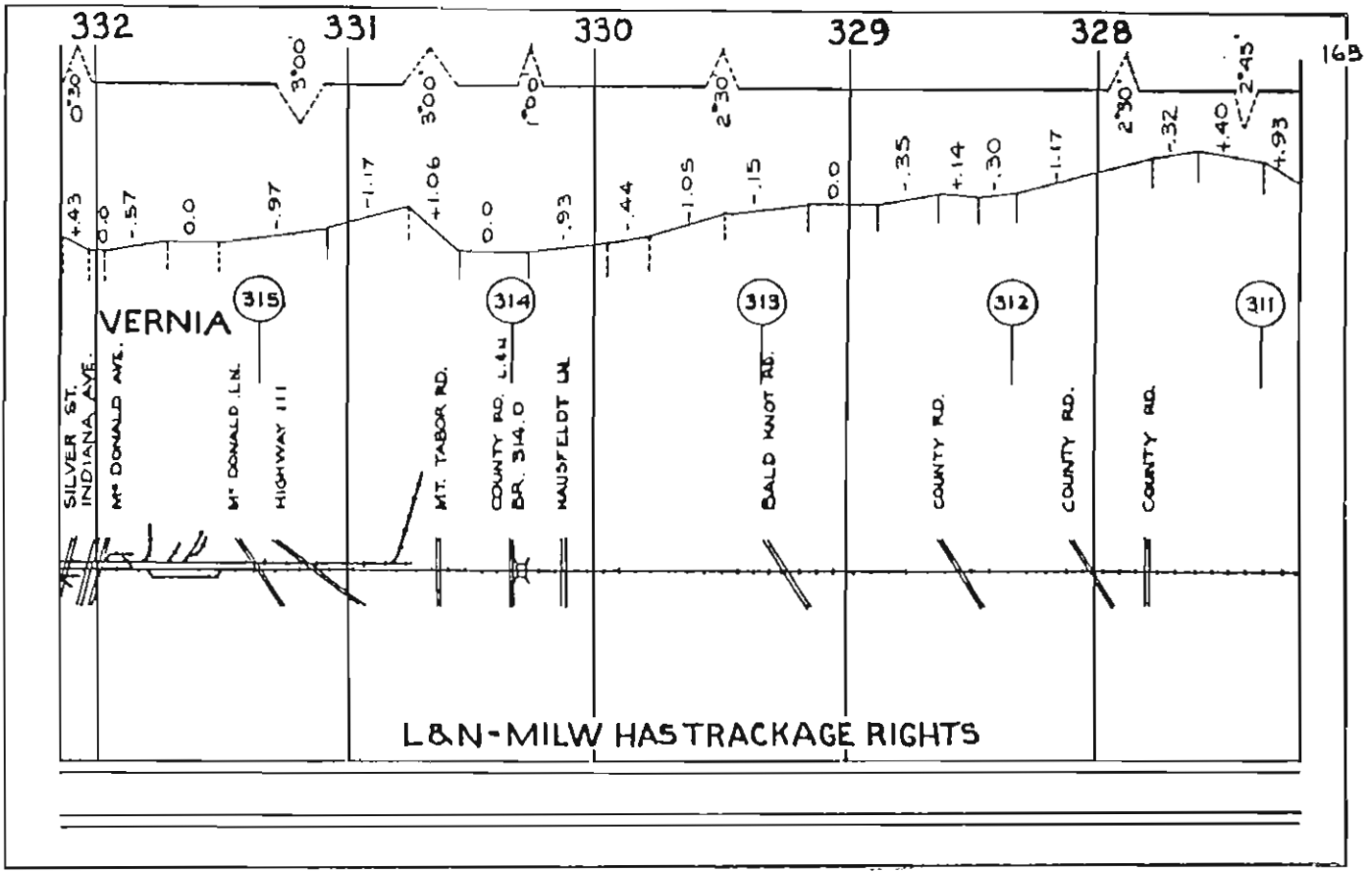

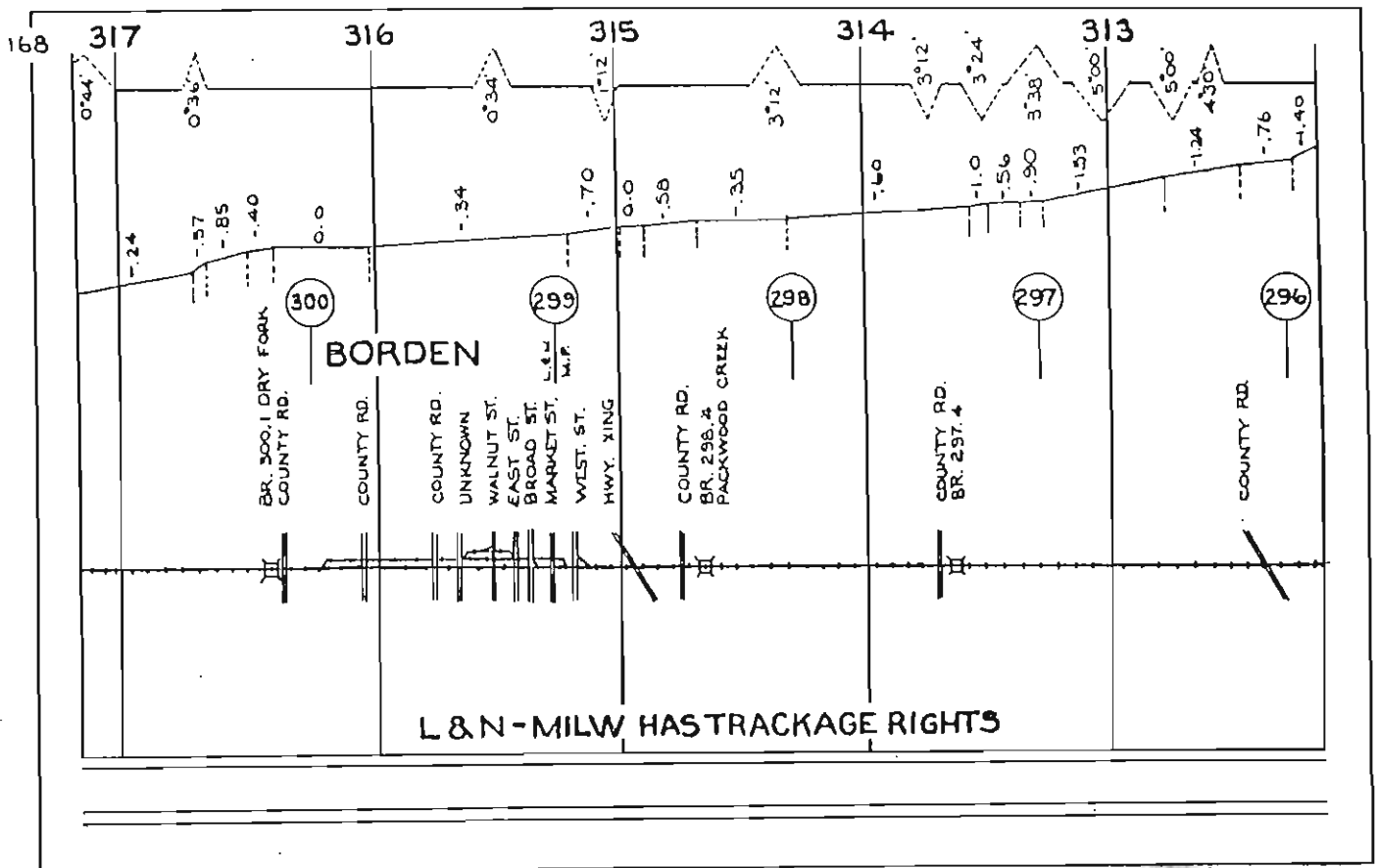
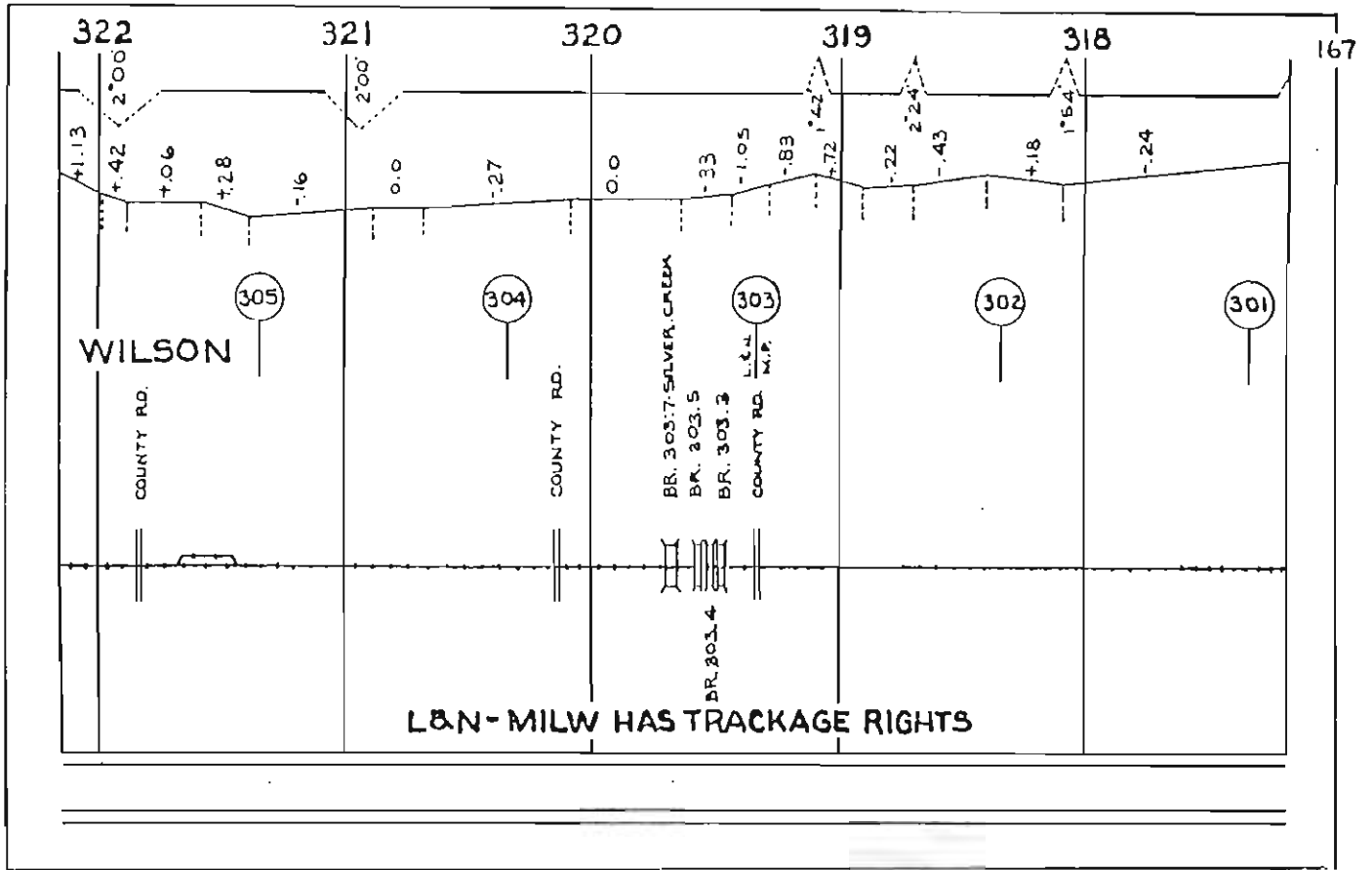

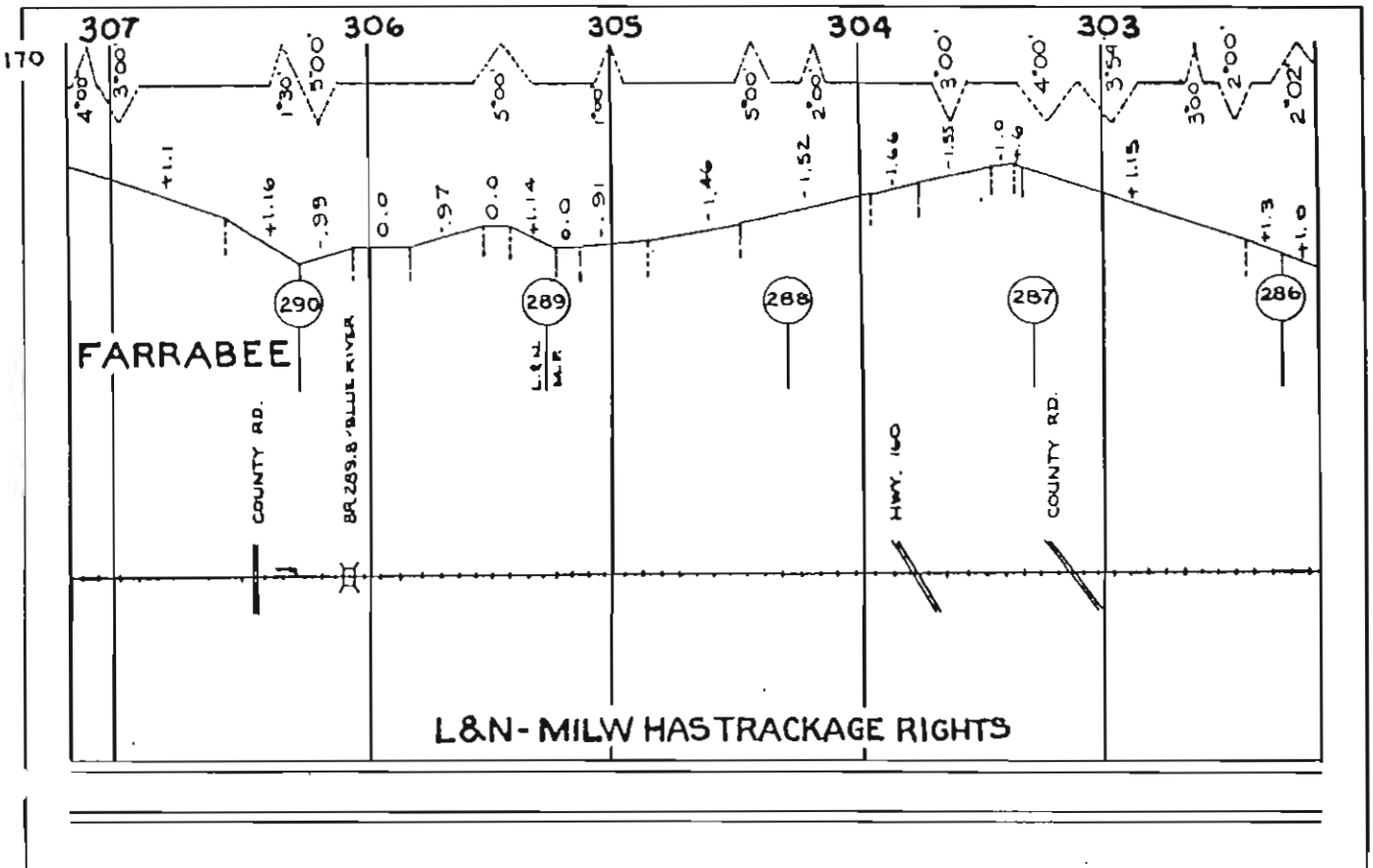
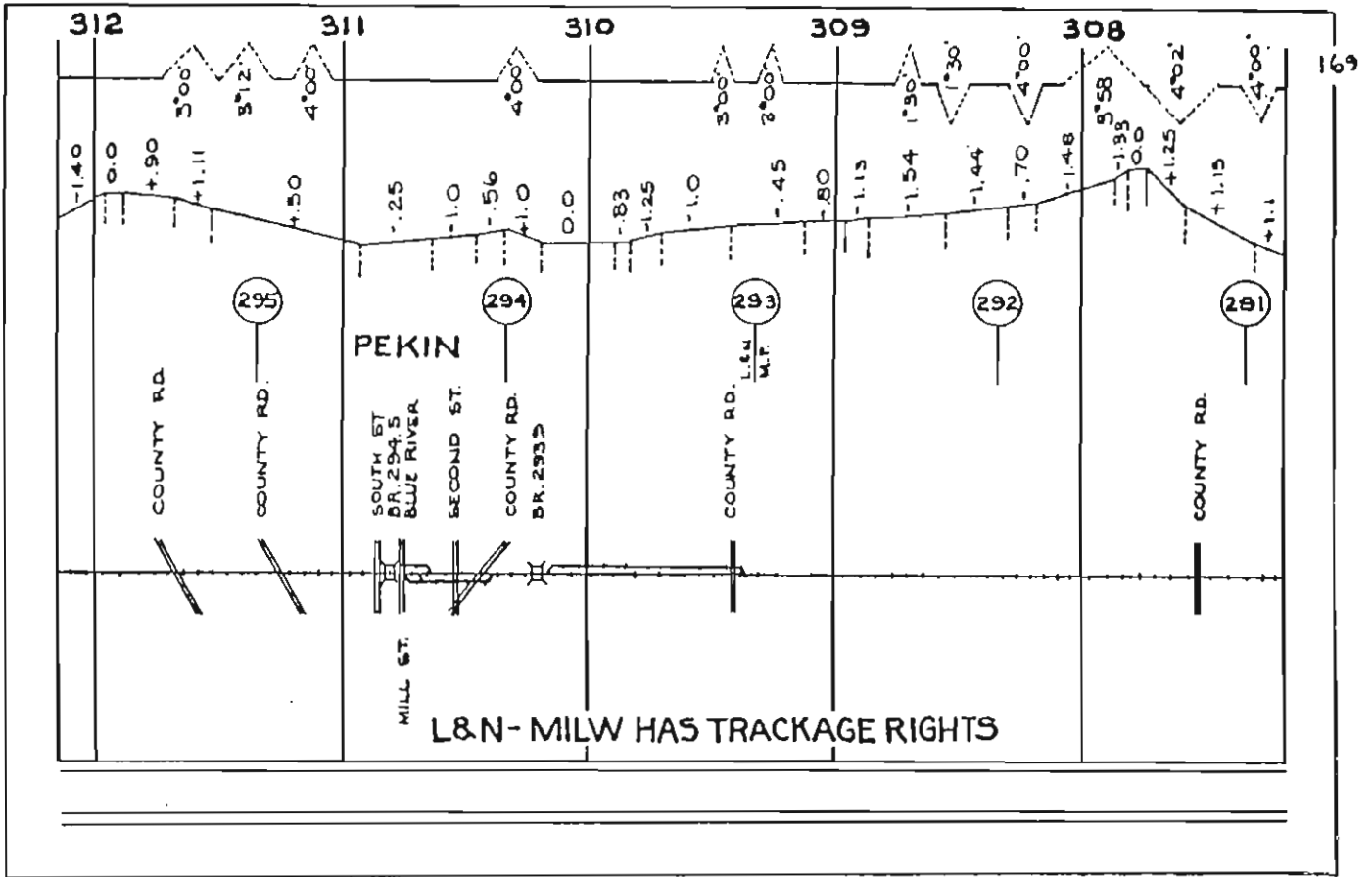

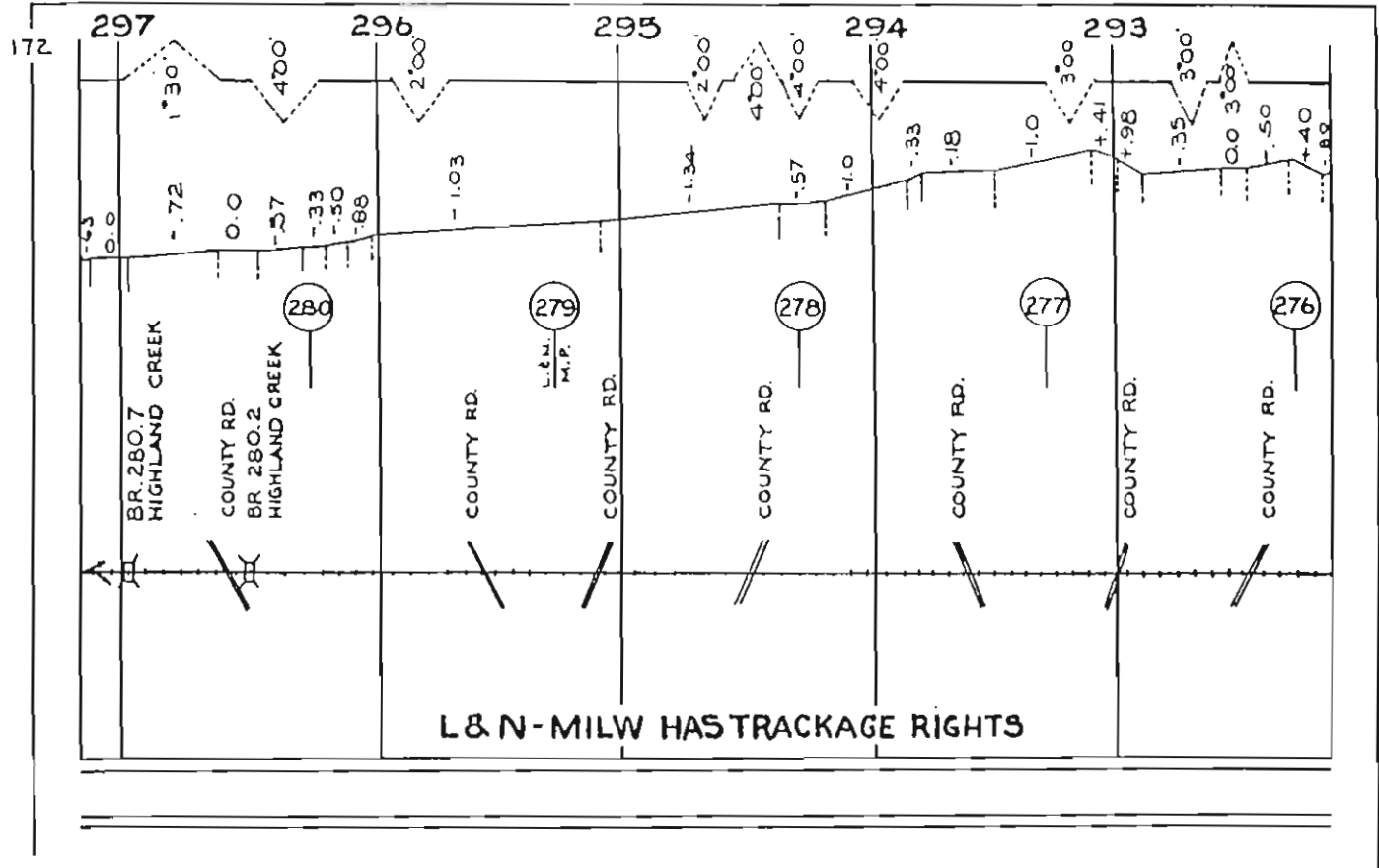
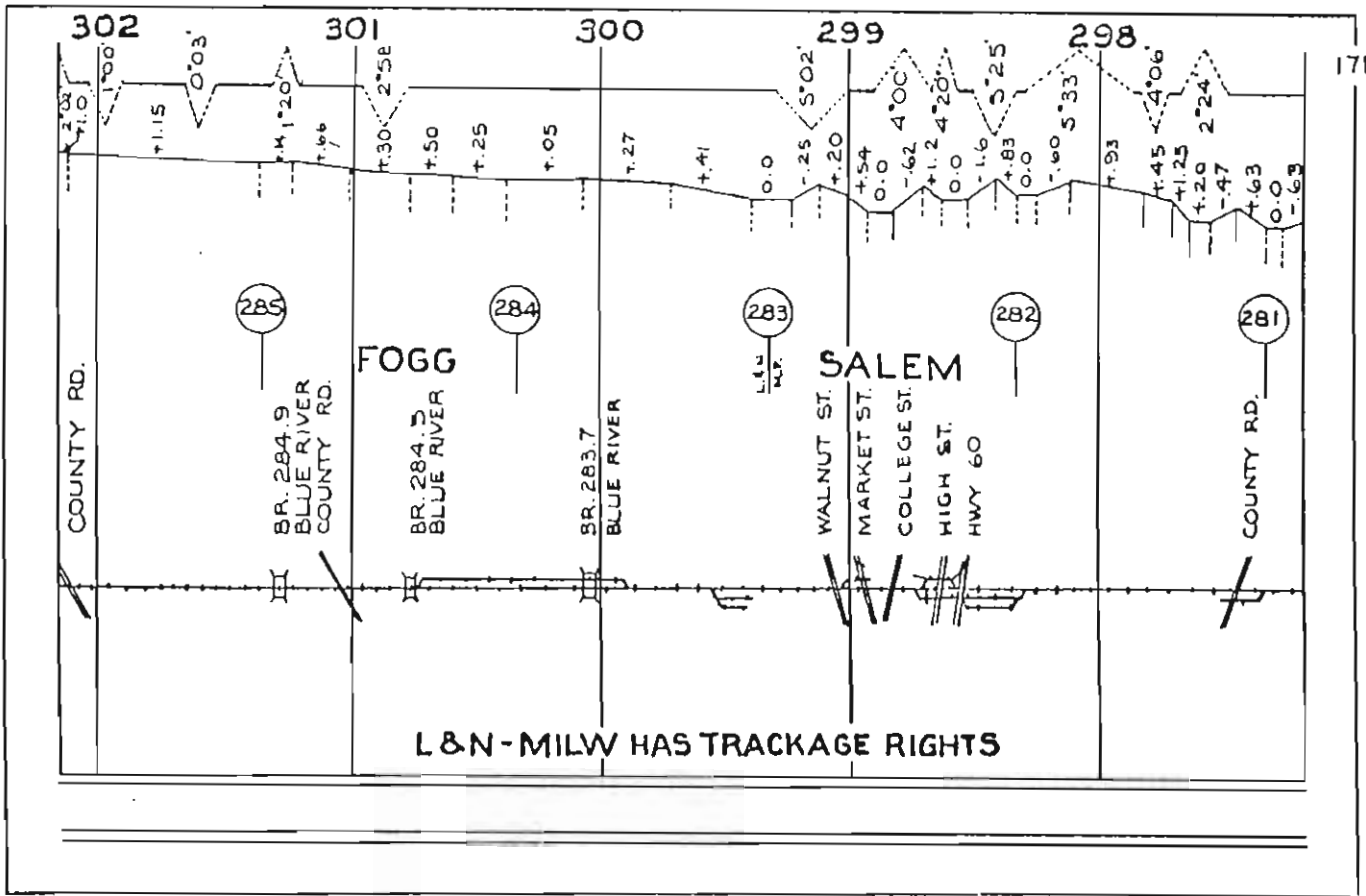

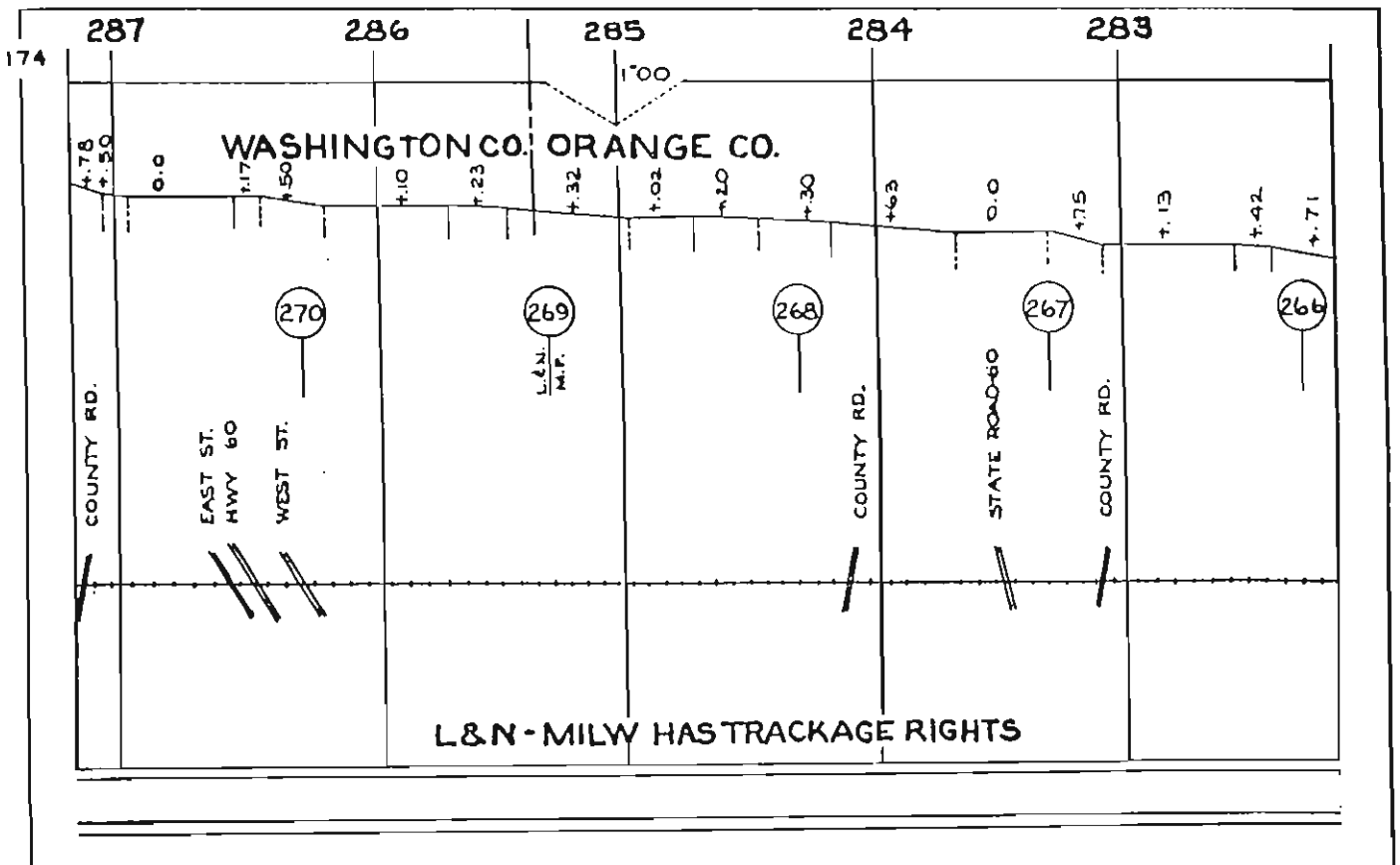
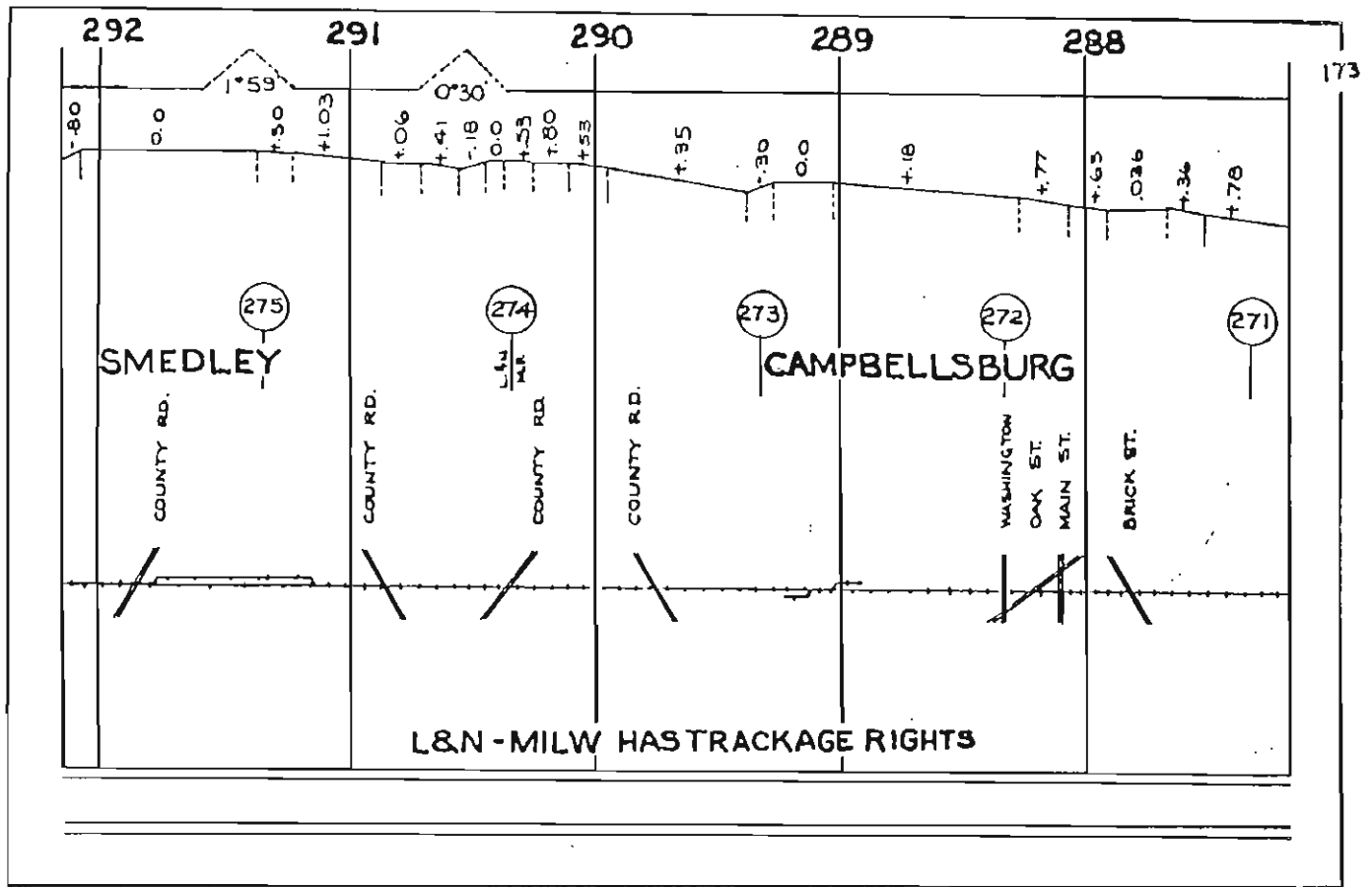

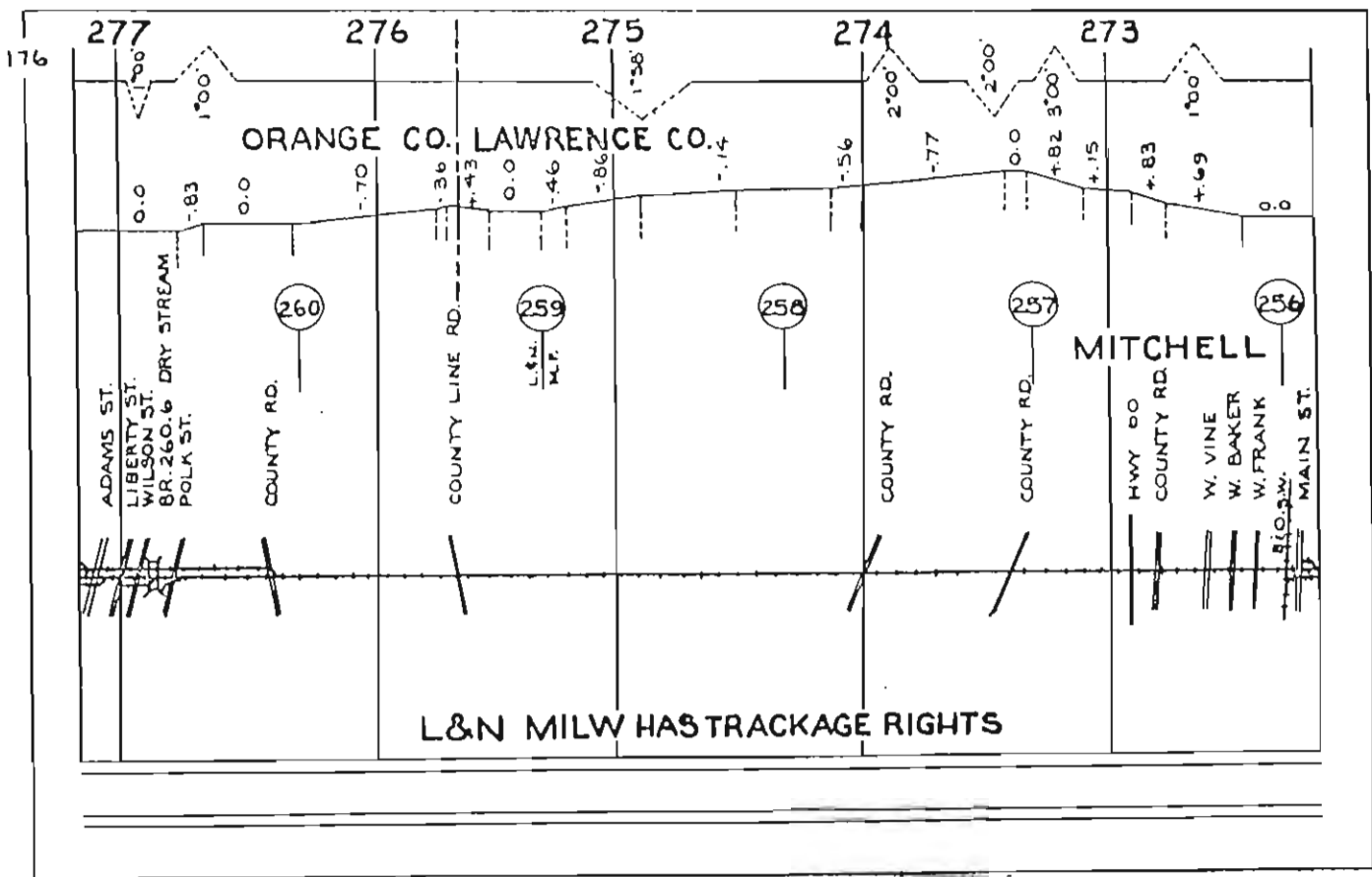
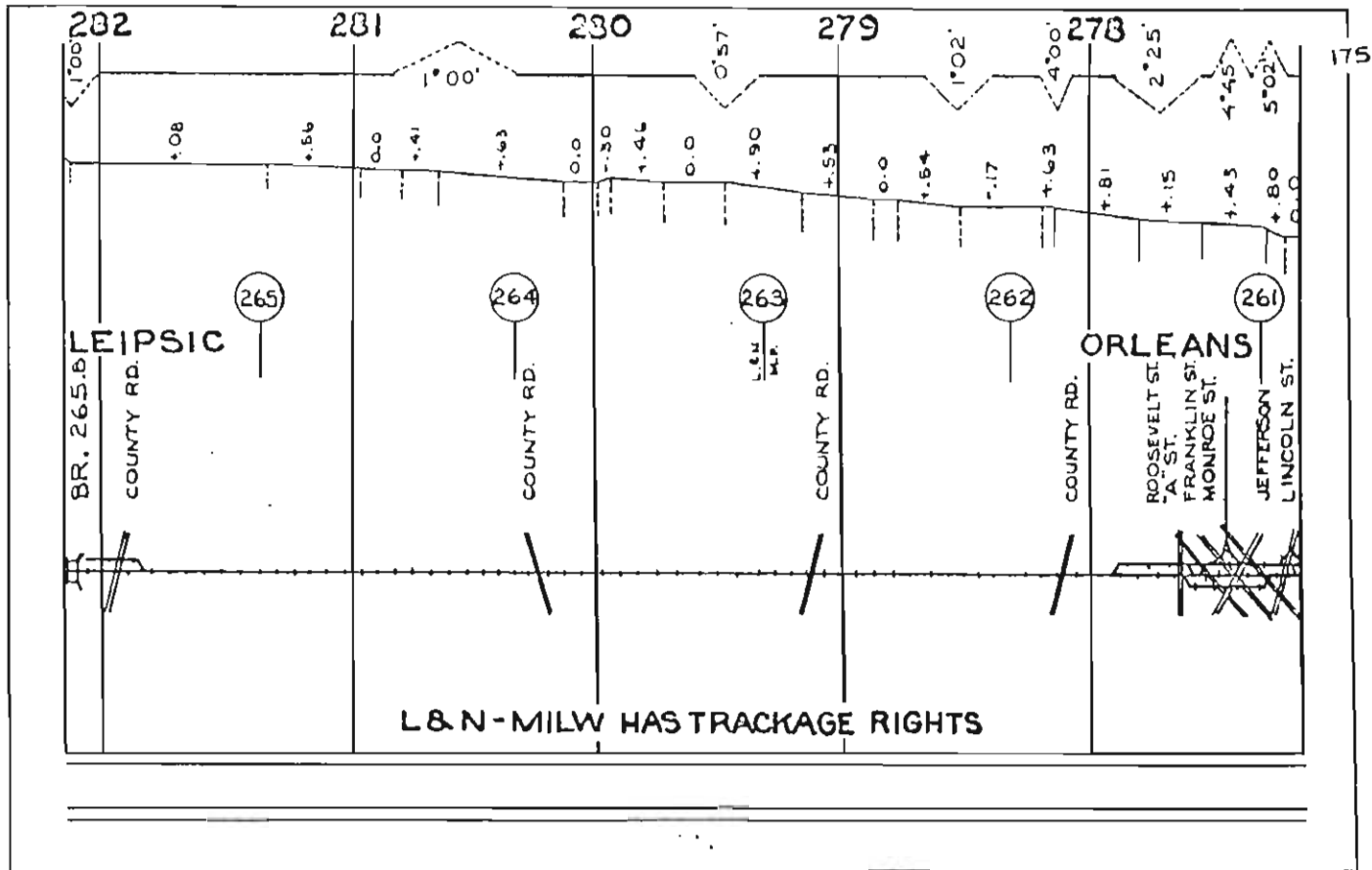



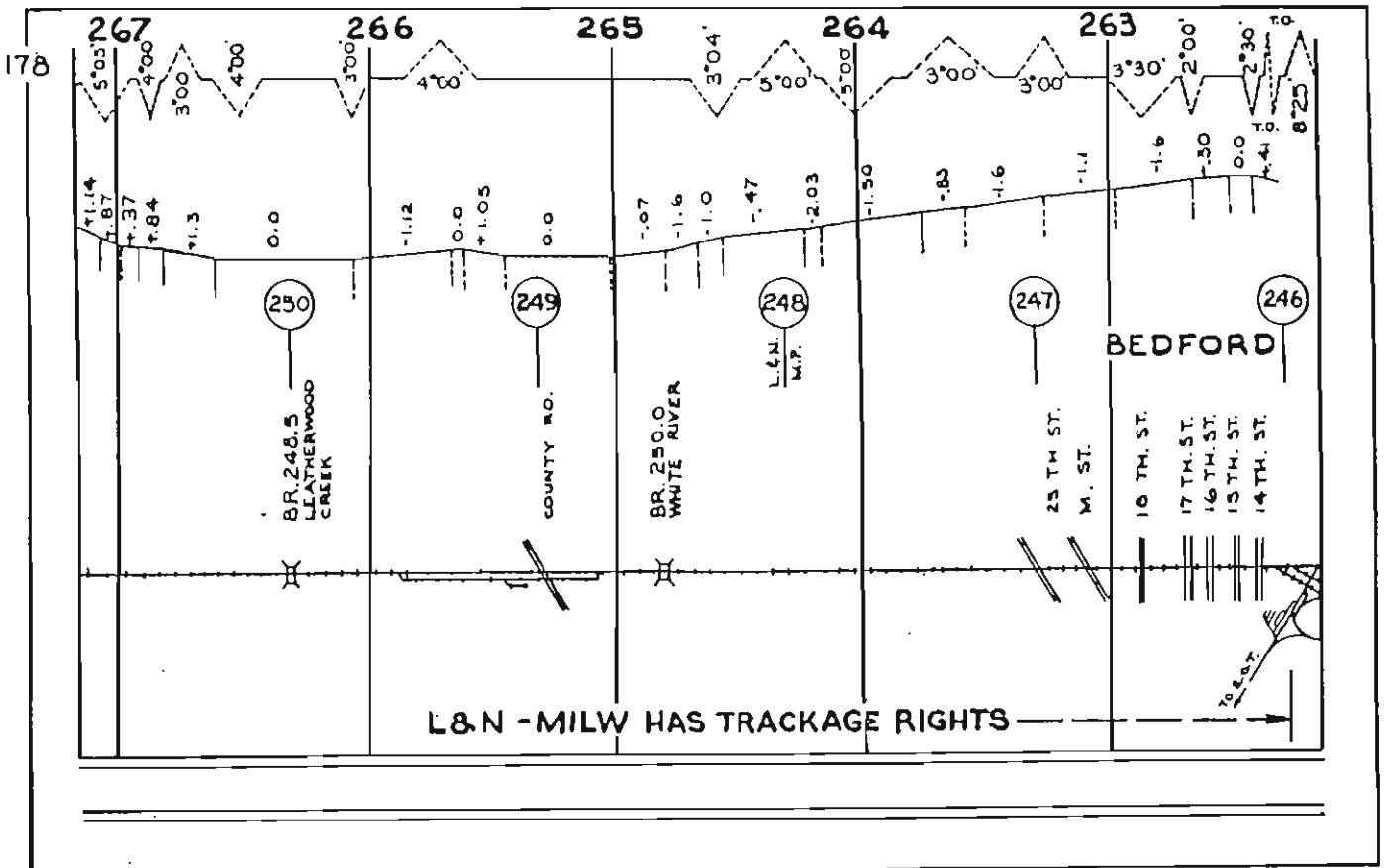
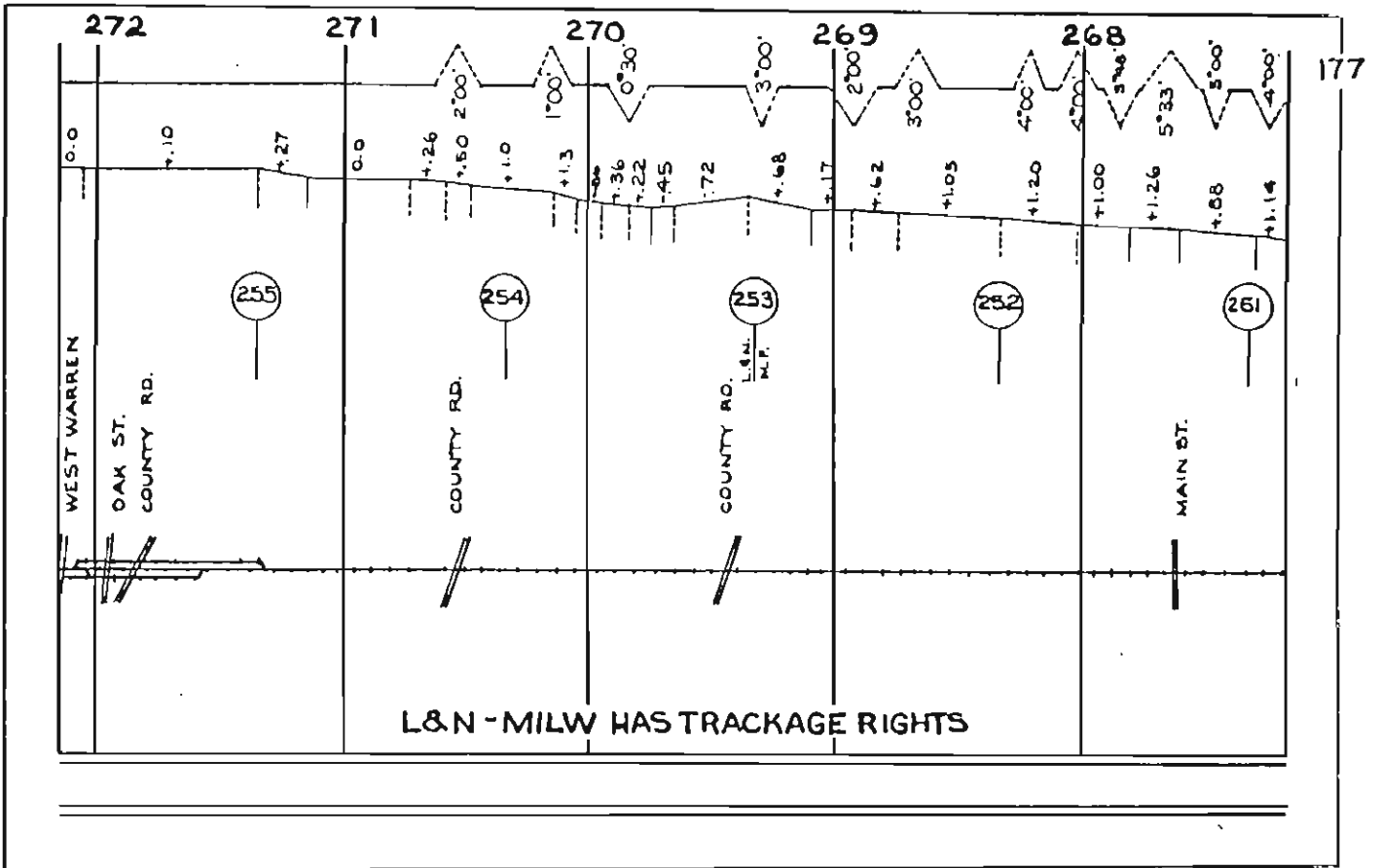

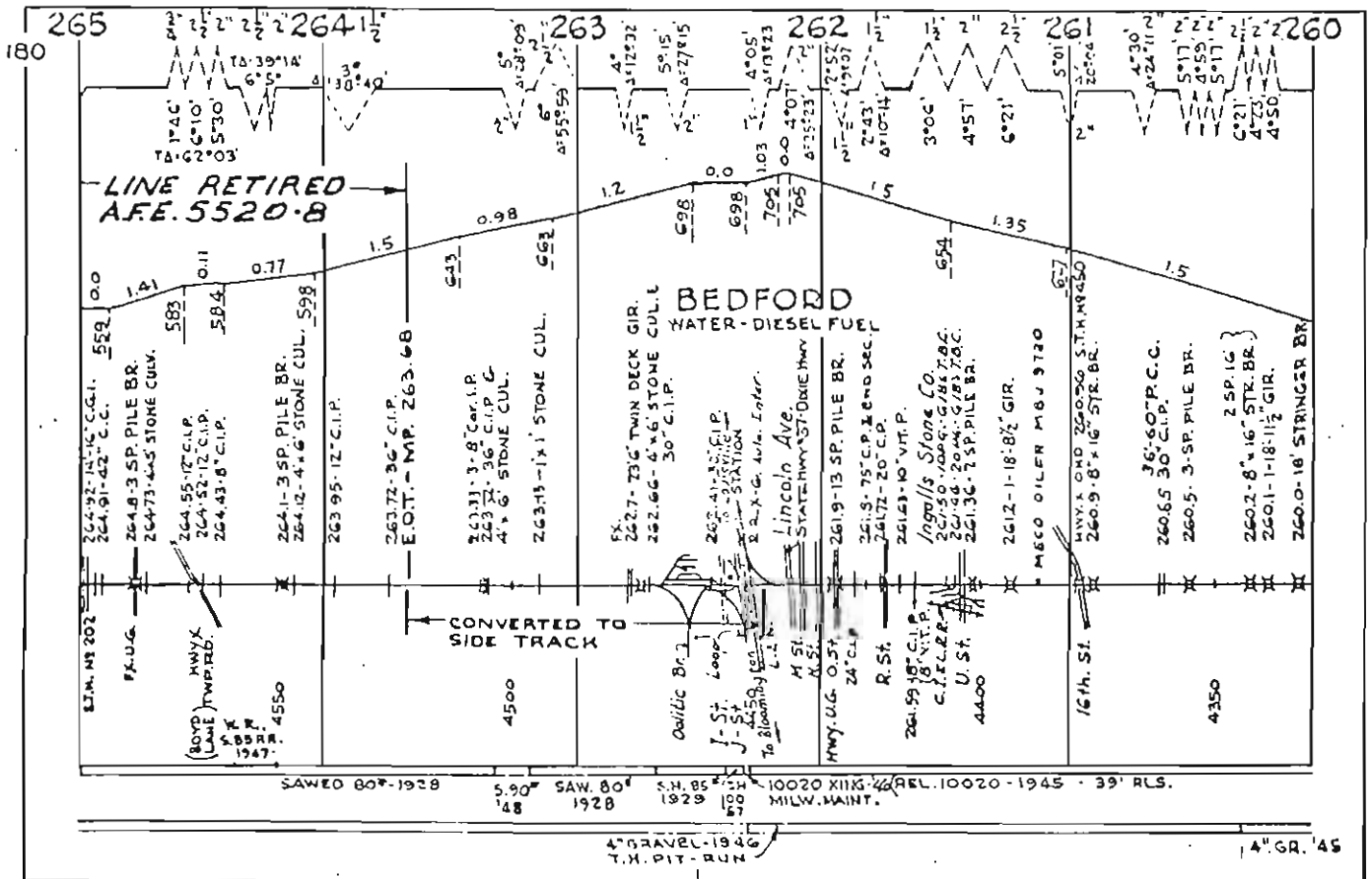

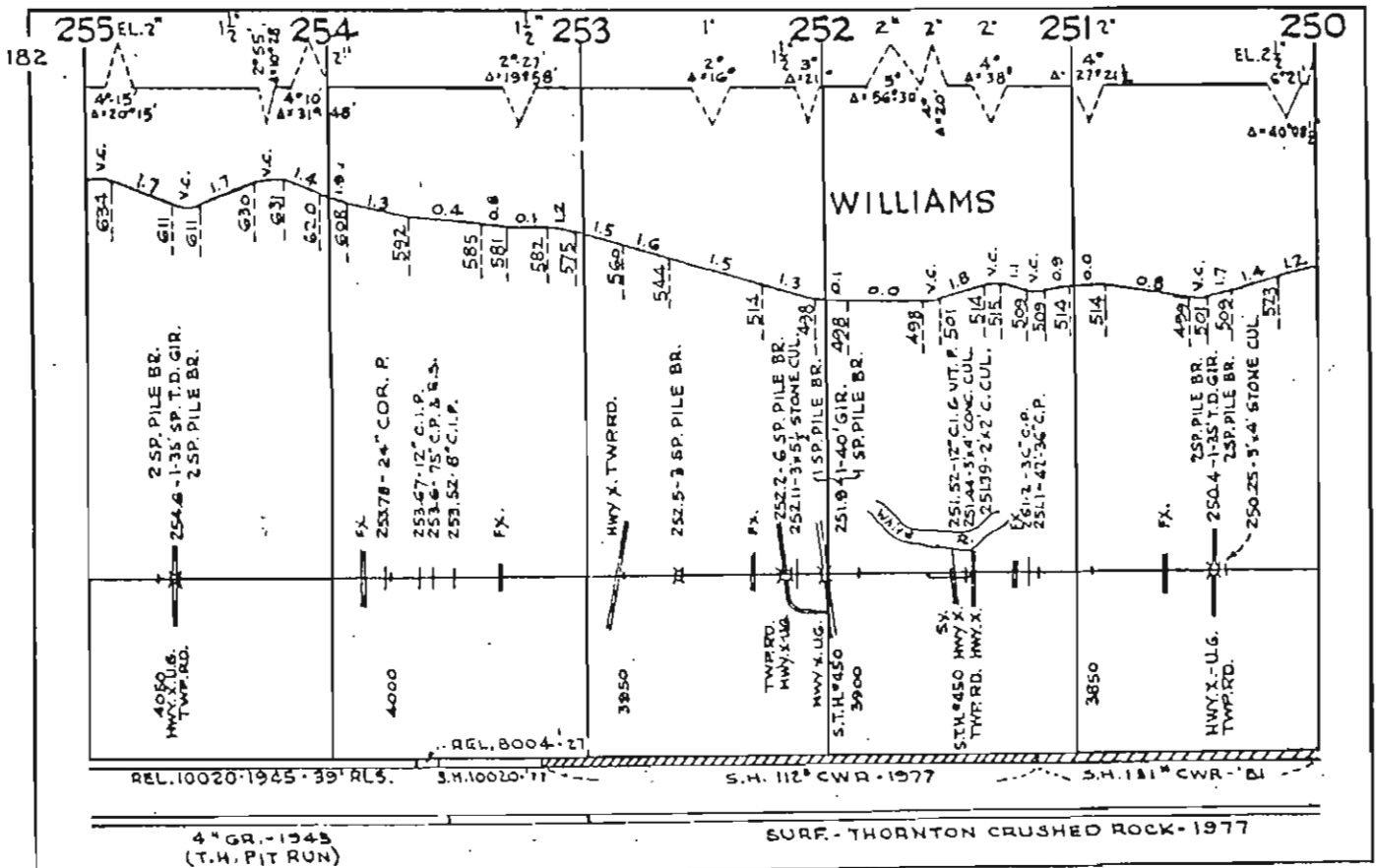
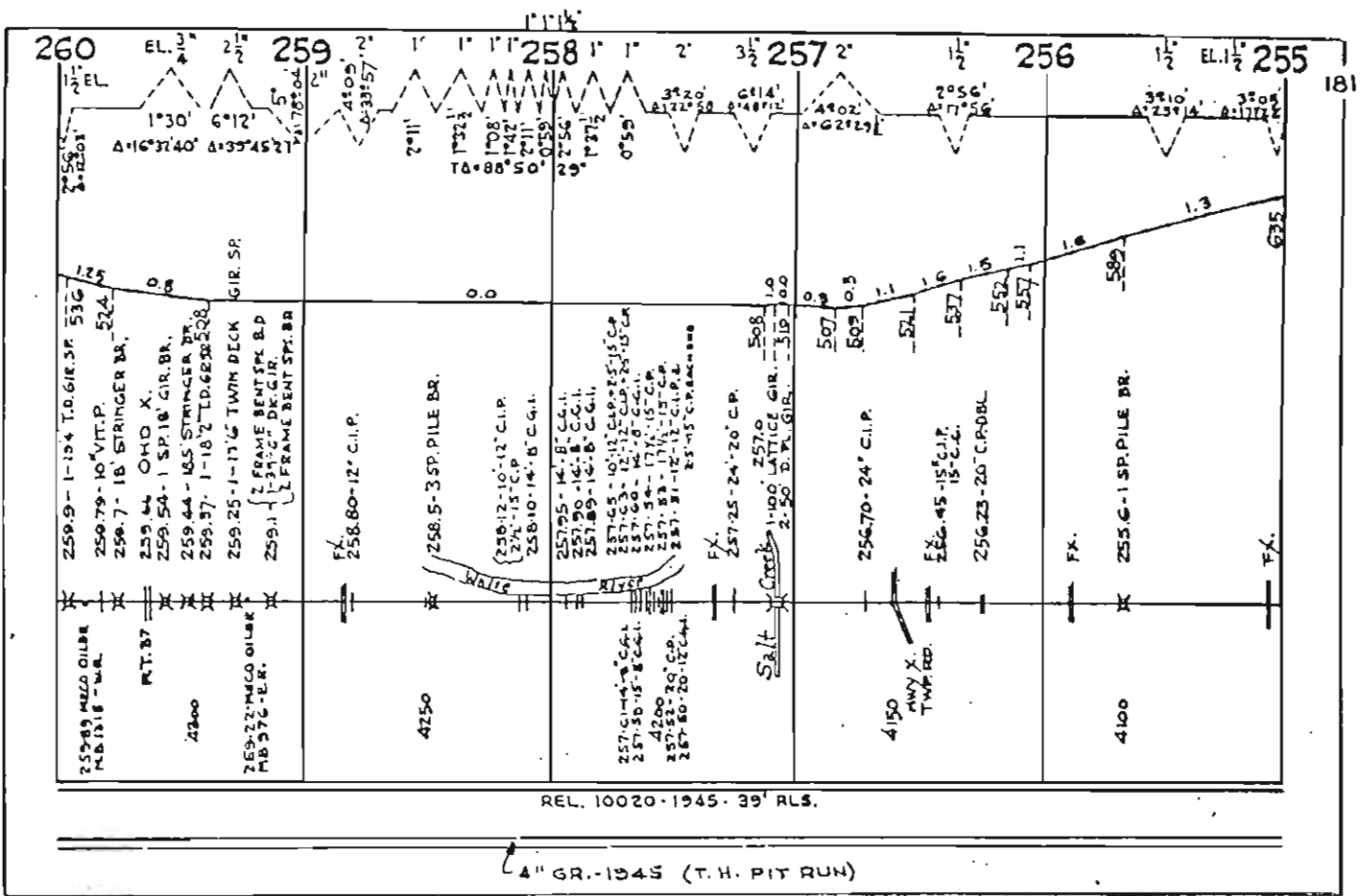

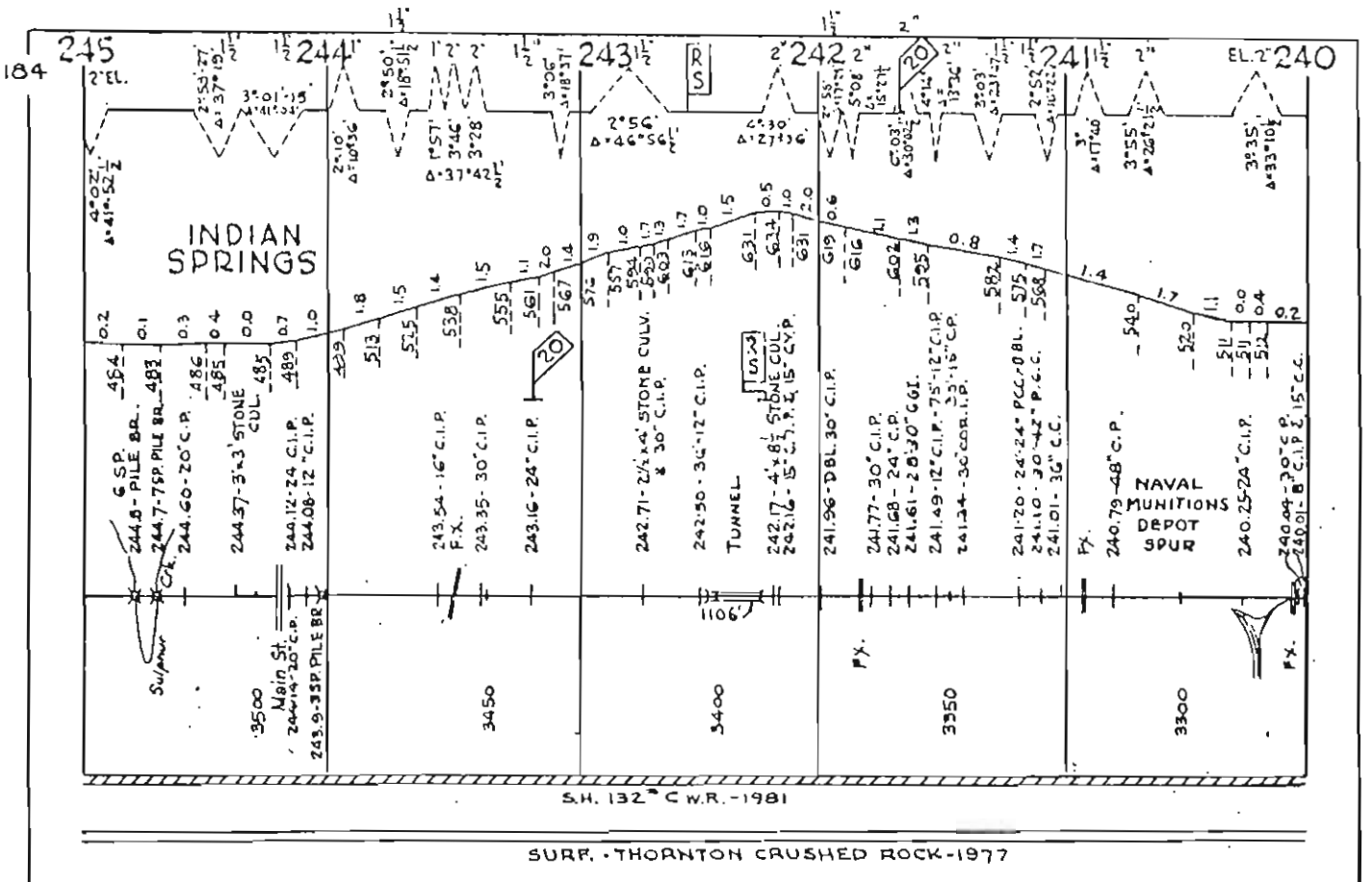
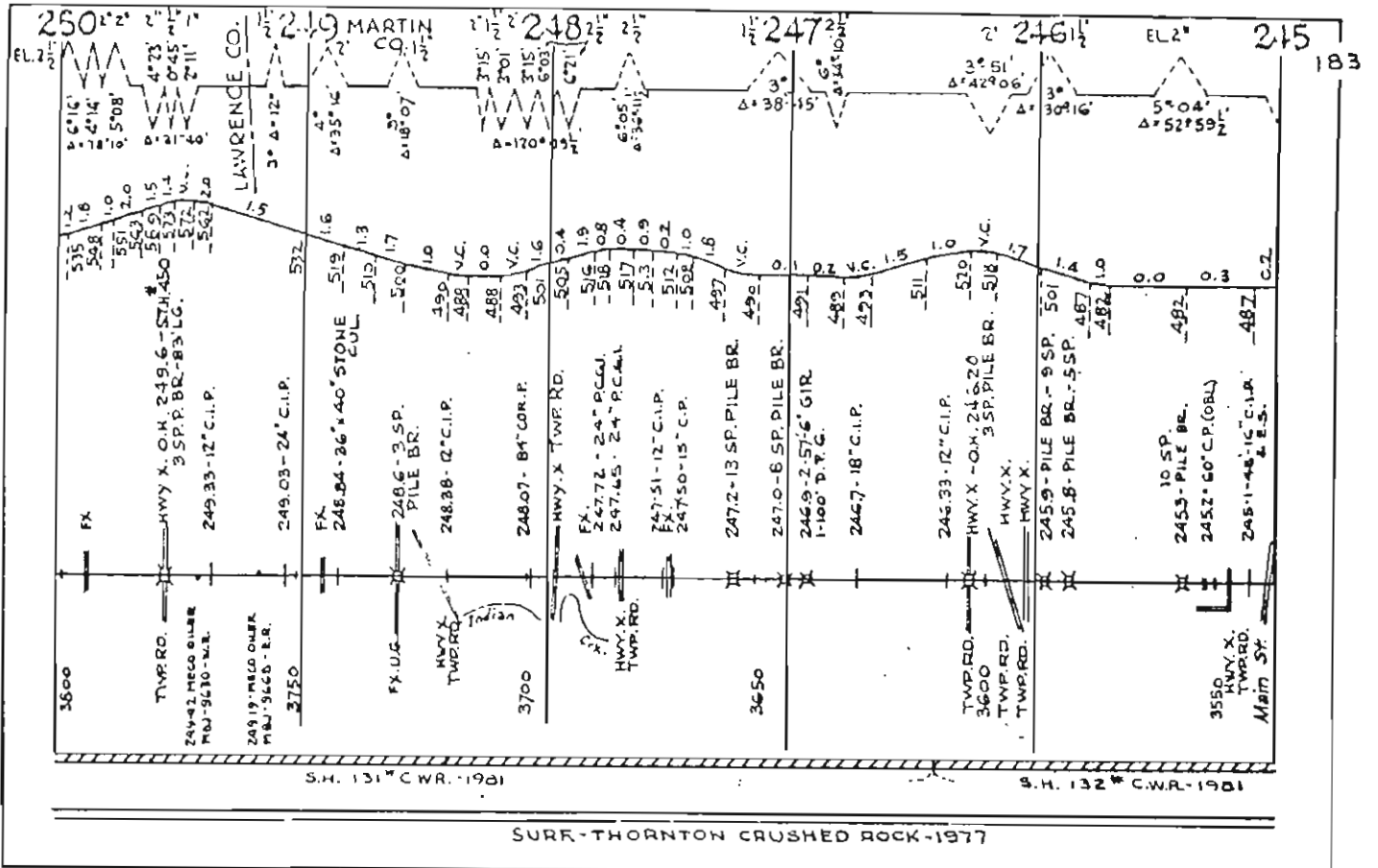





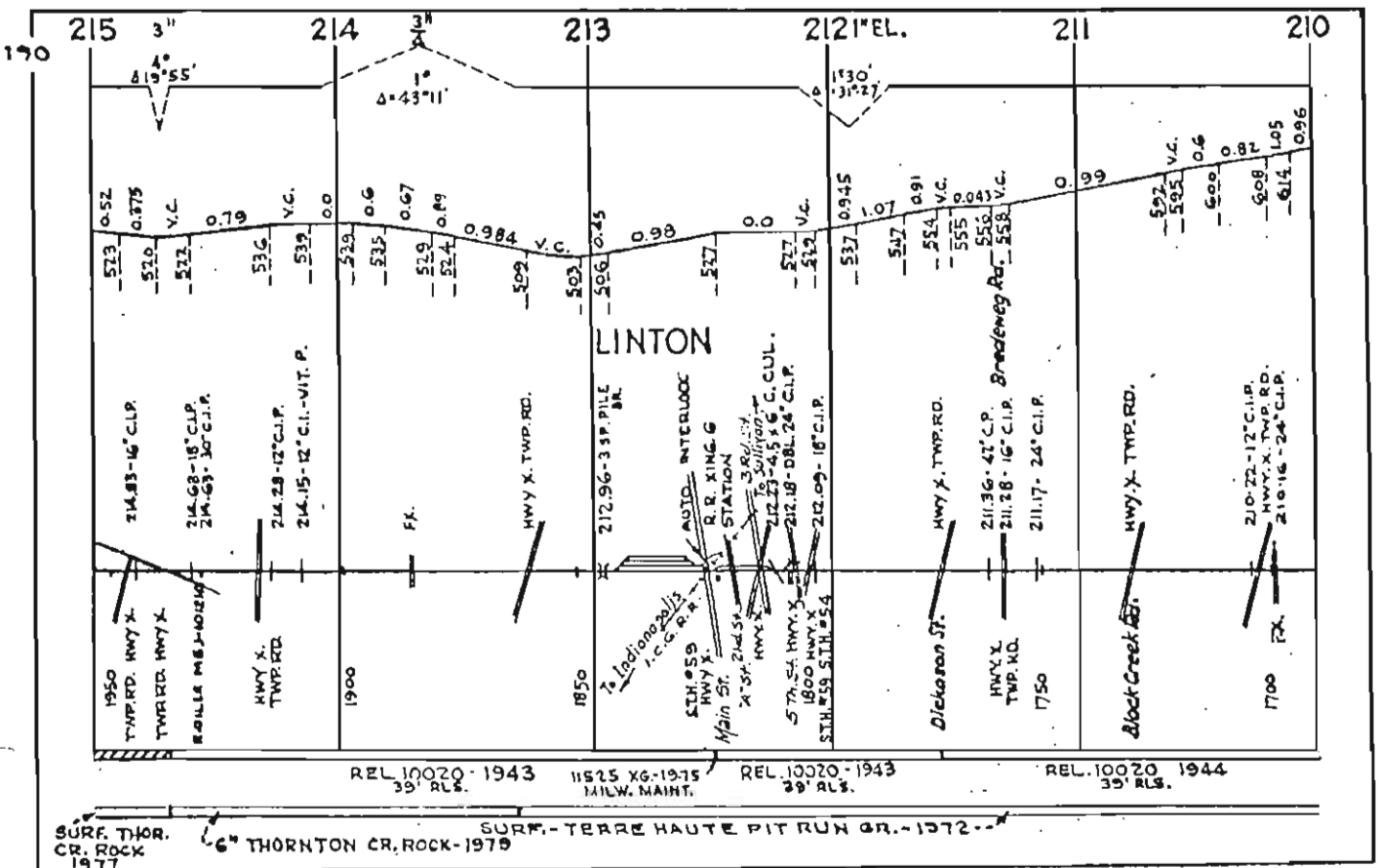
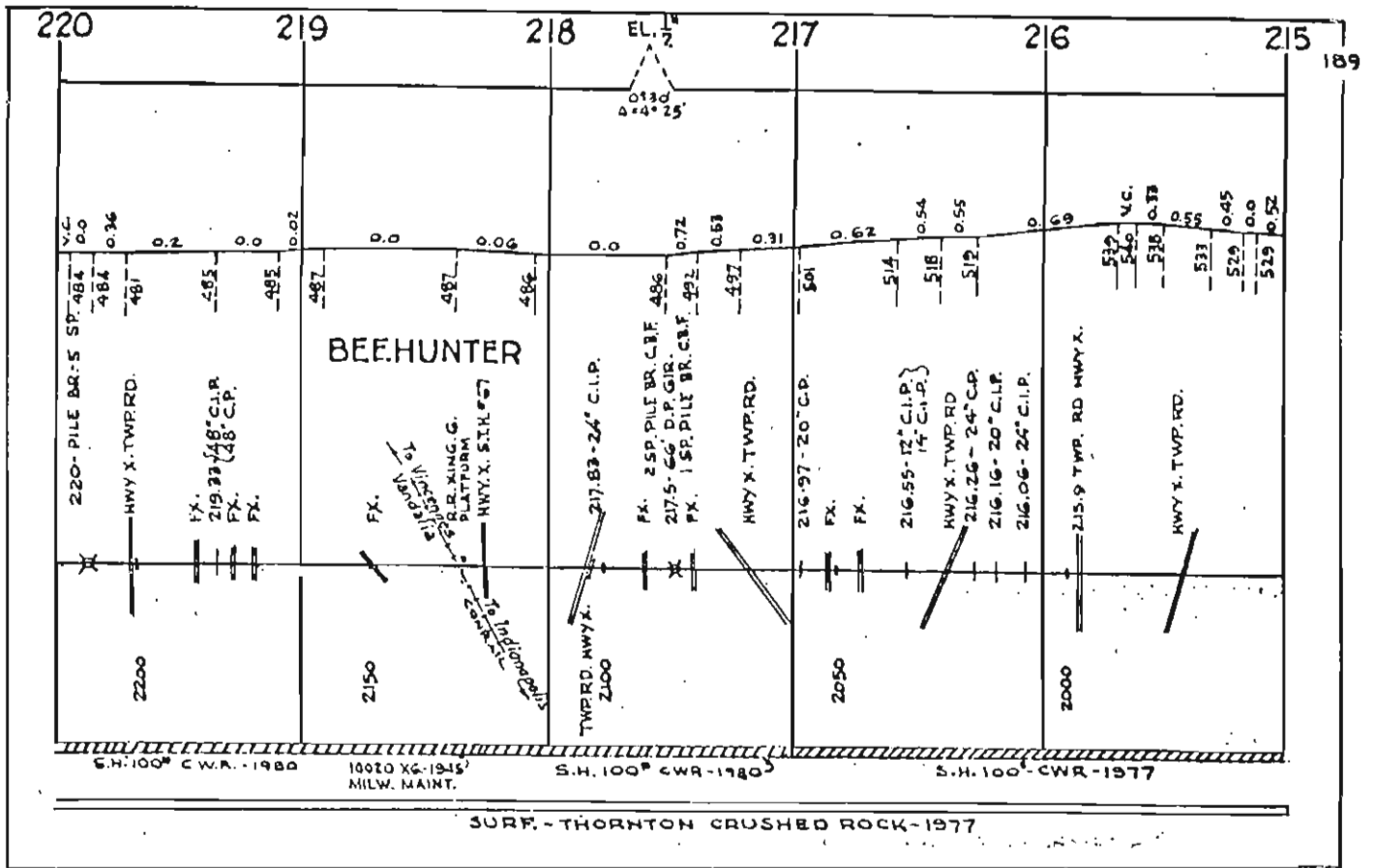

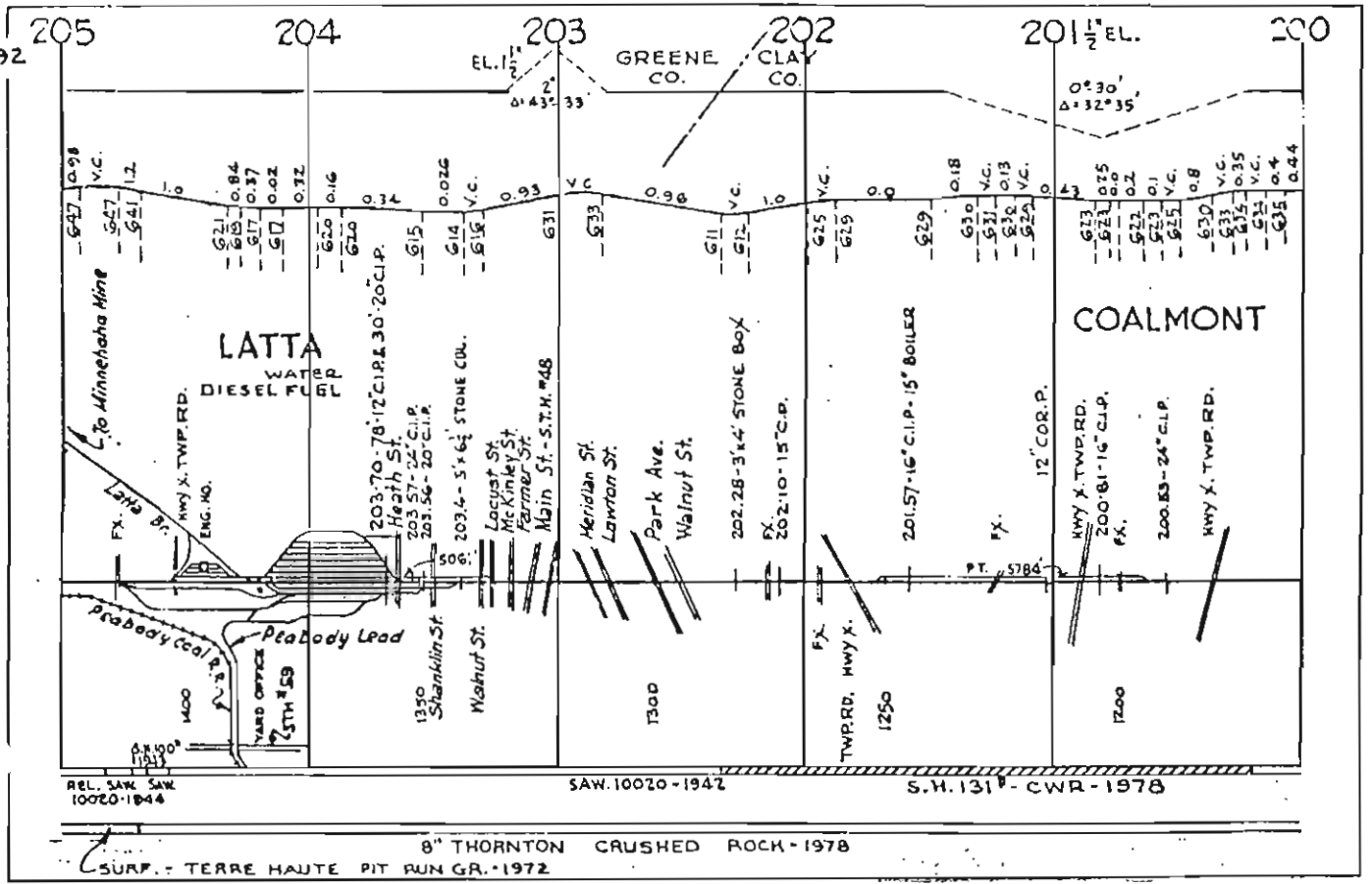
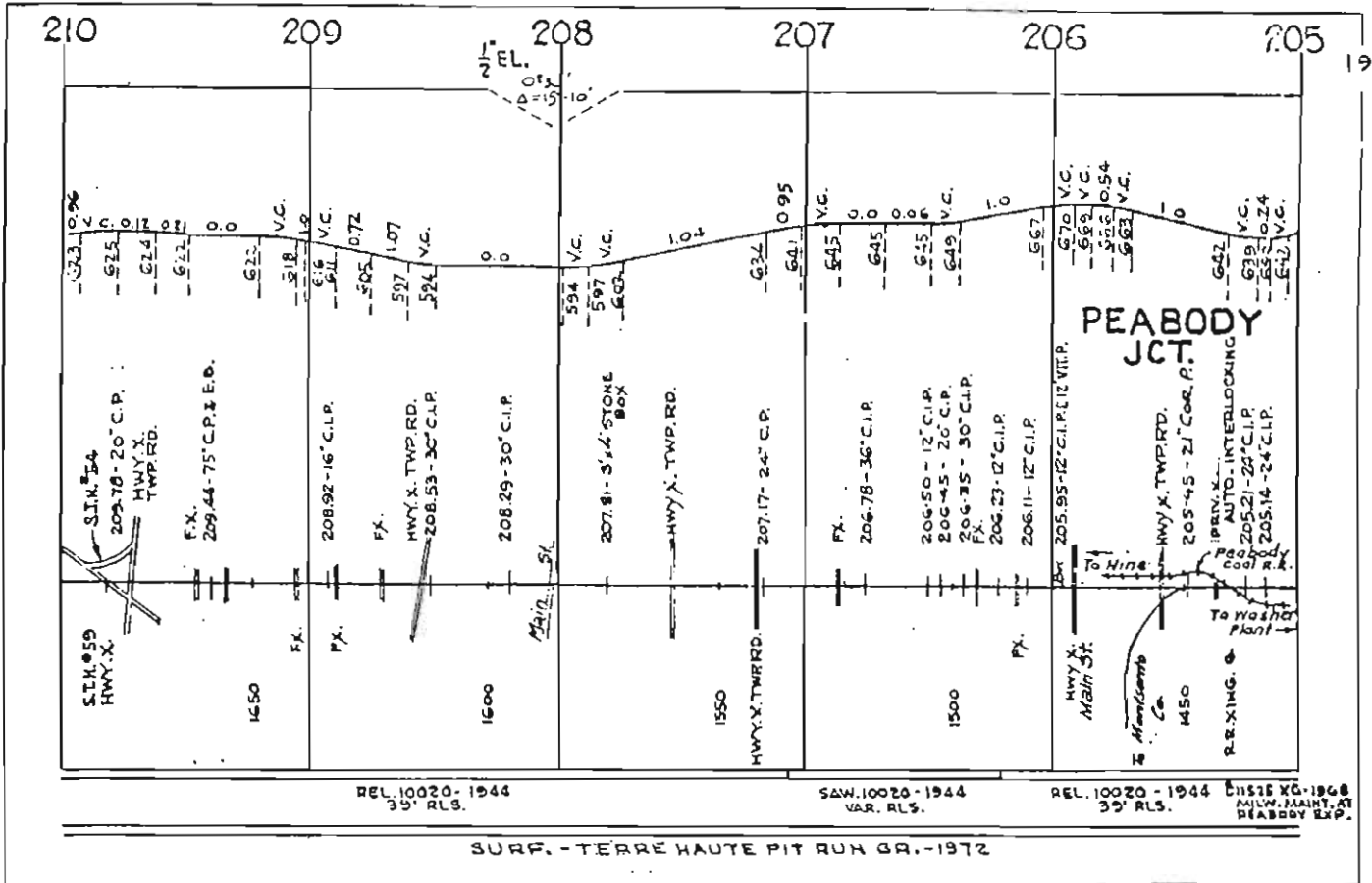



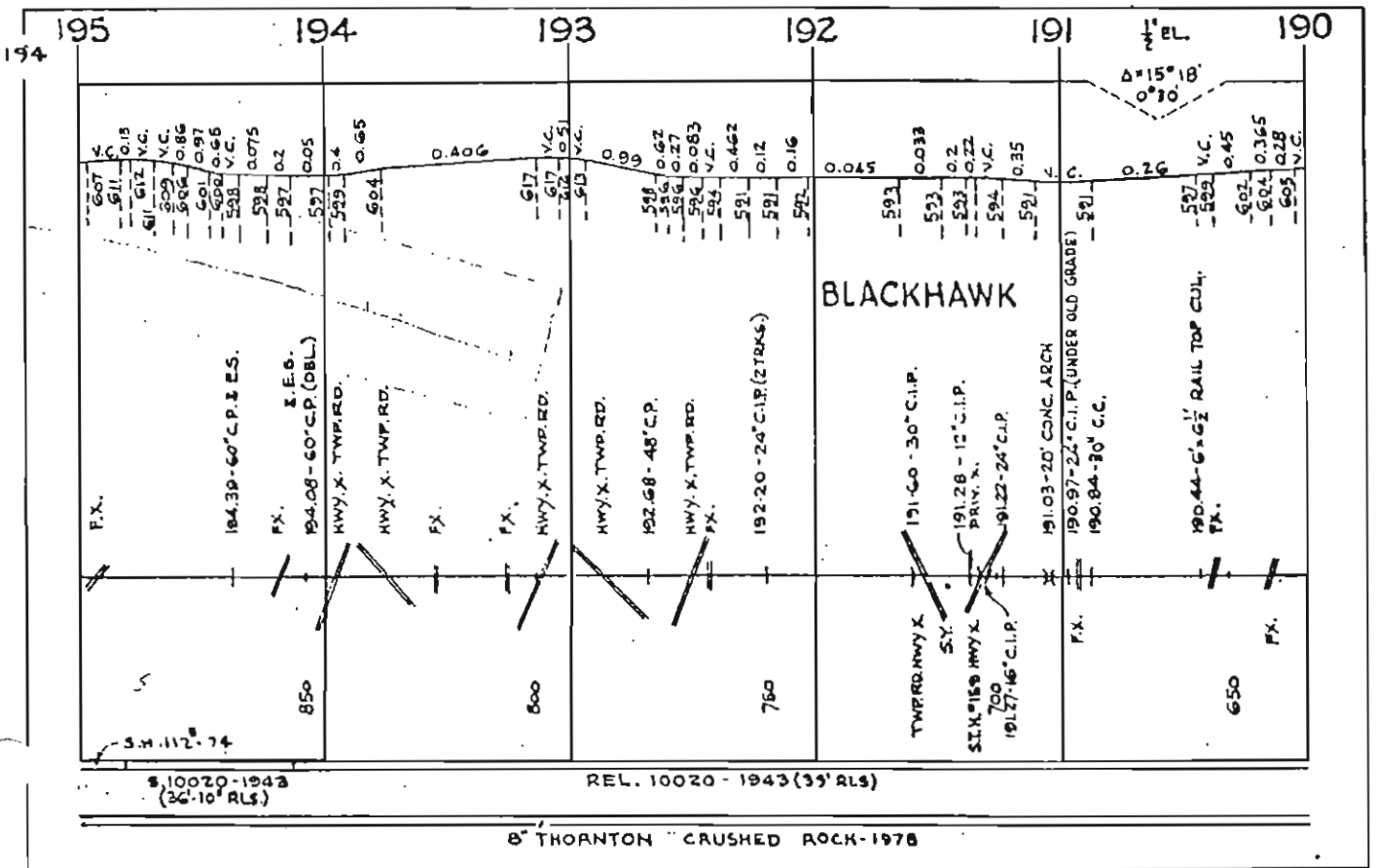
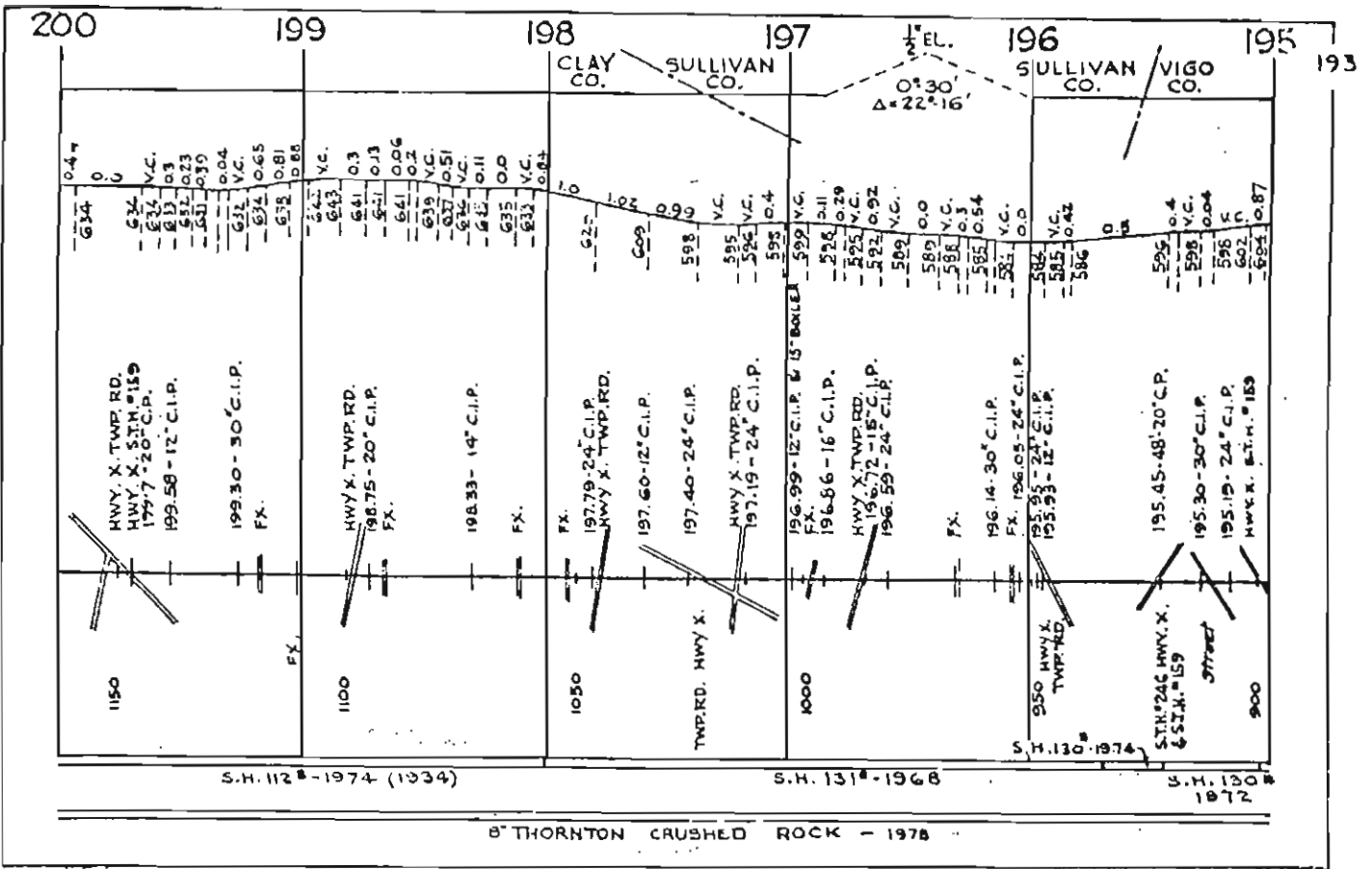

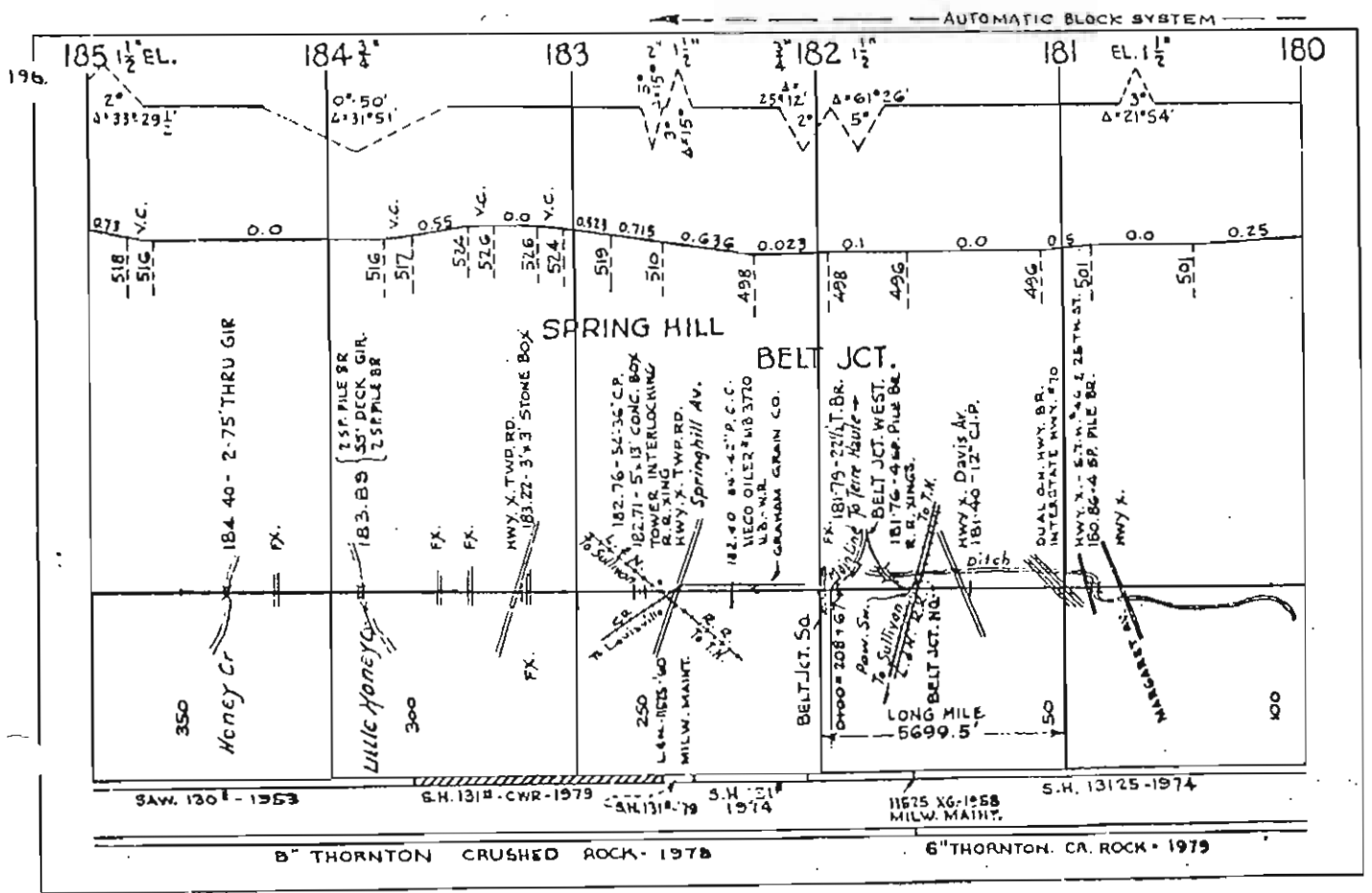
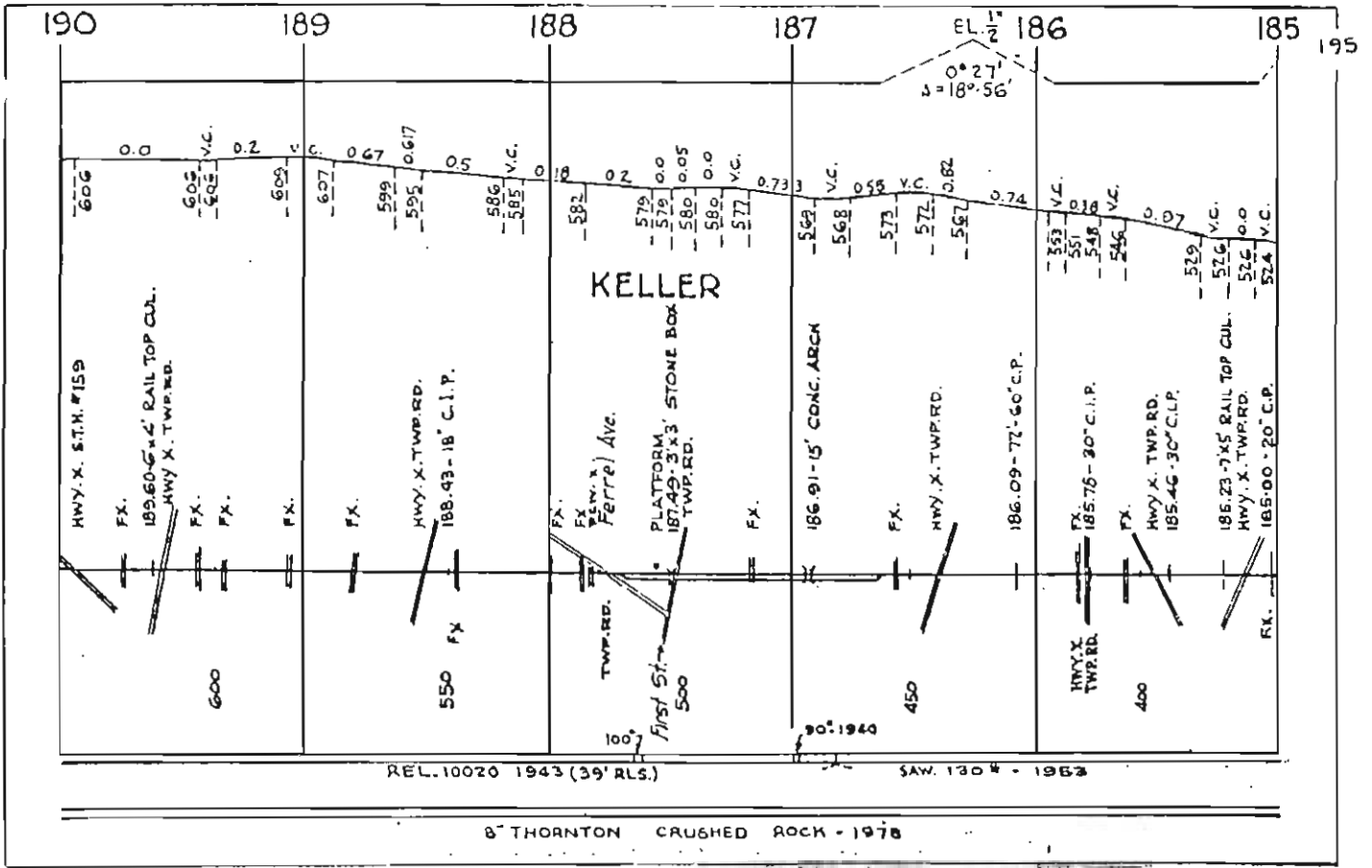

AUTOMATIC BLOCK SYSTEM

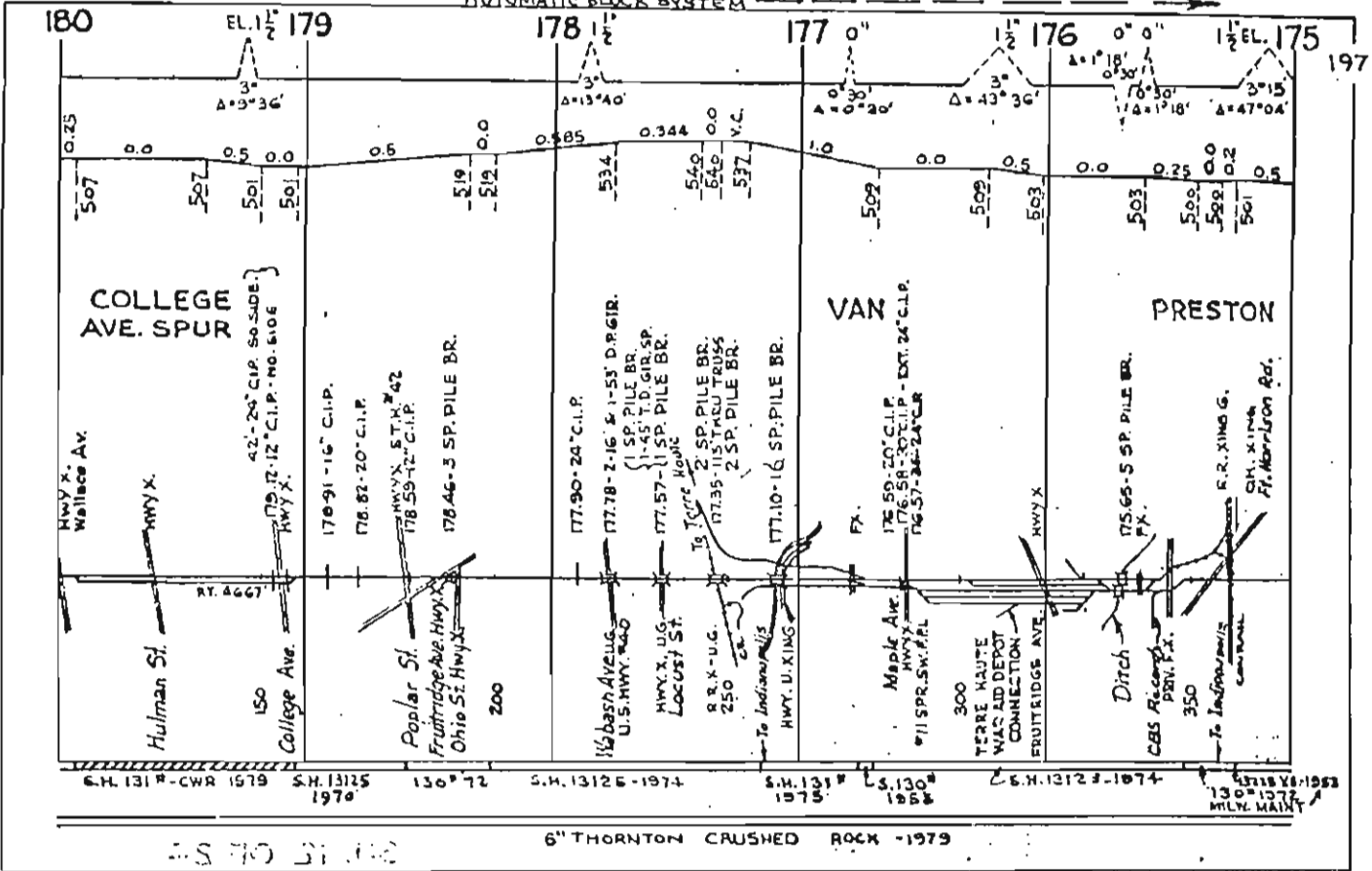

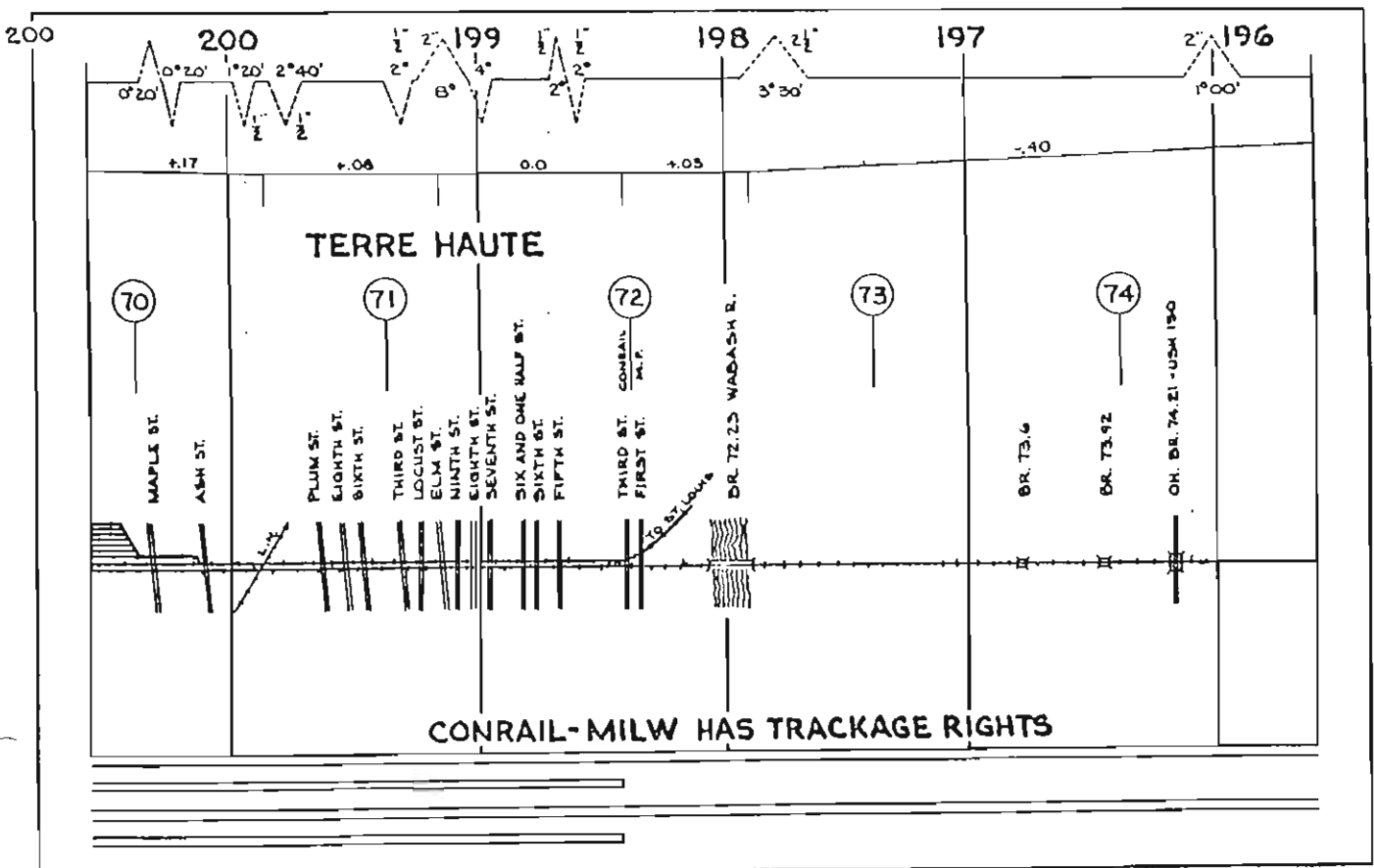
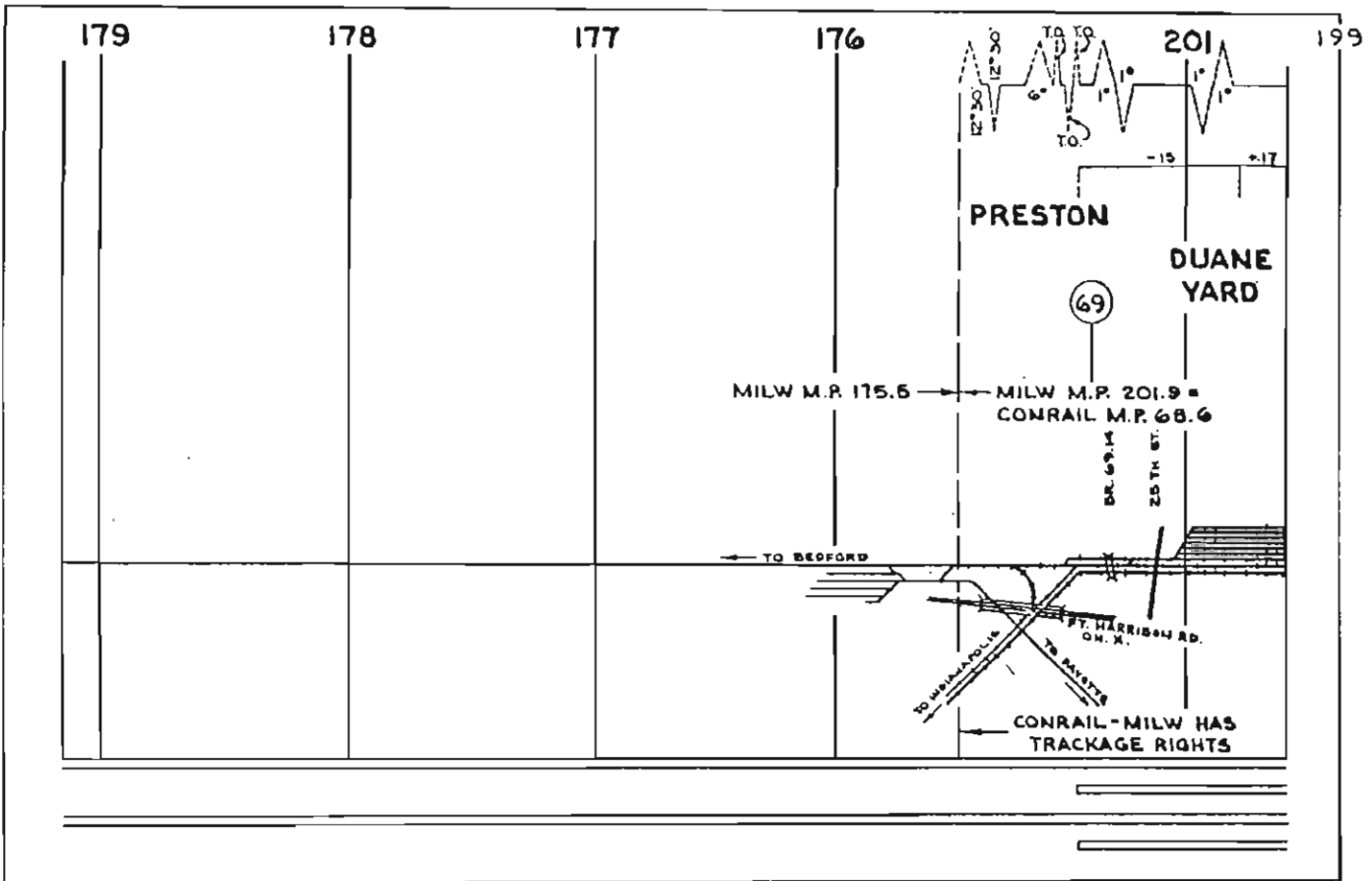

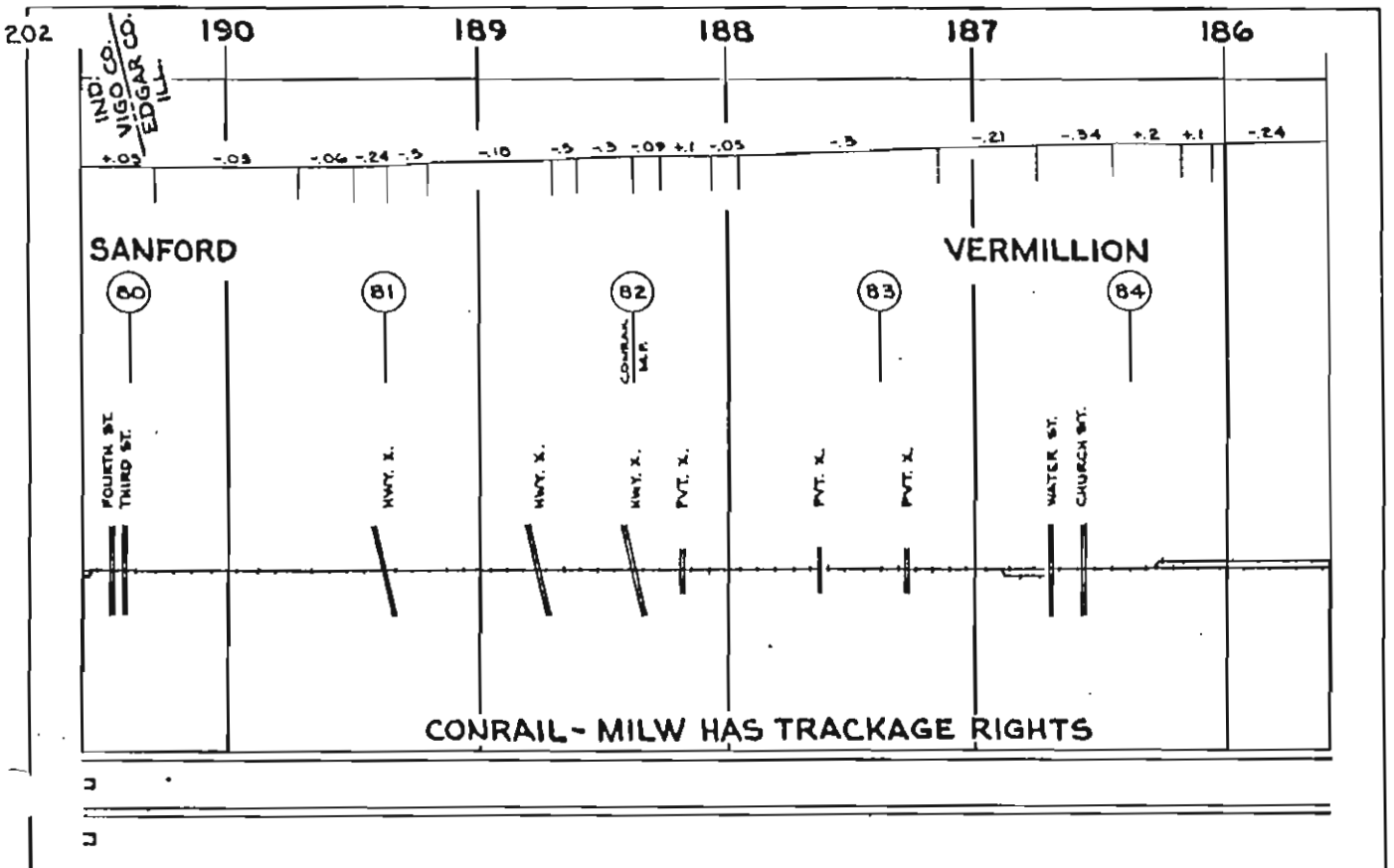
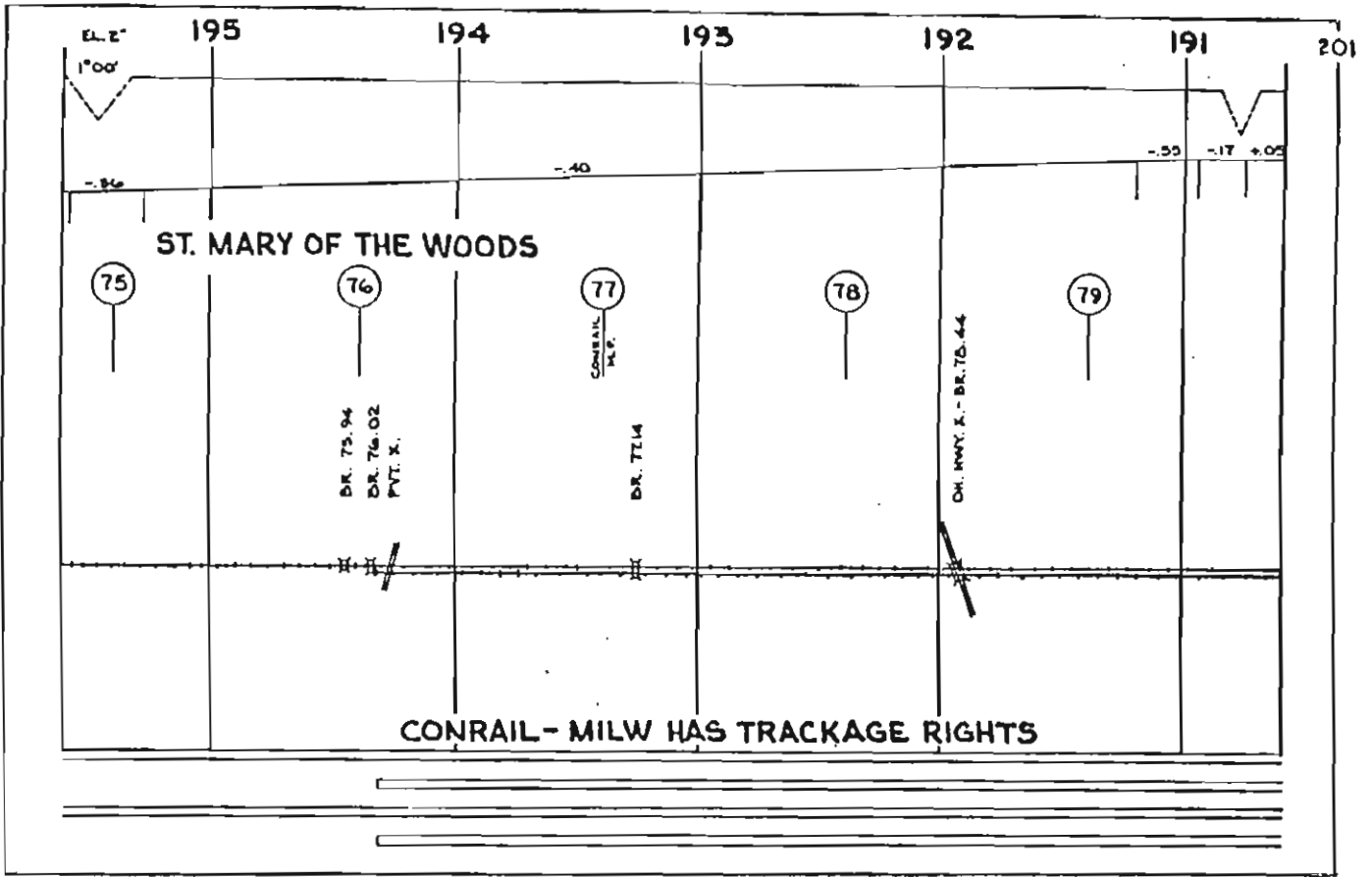

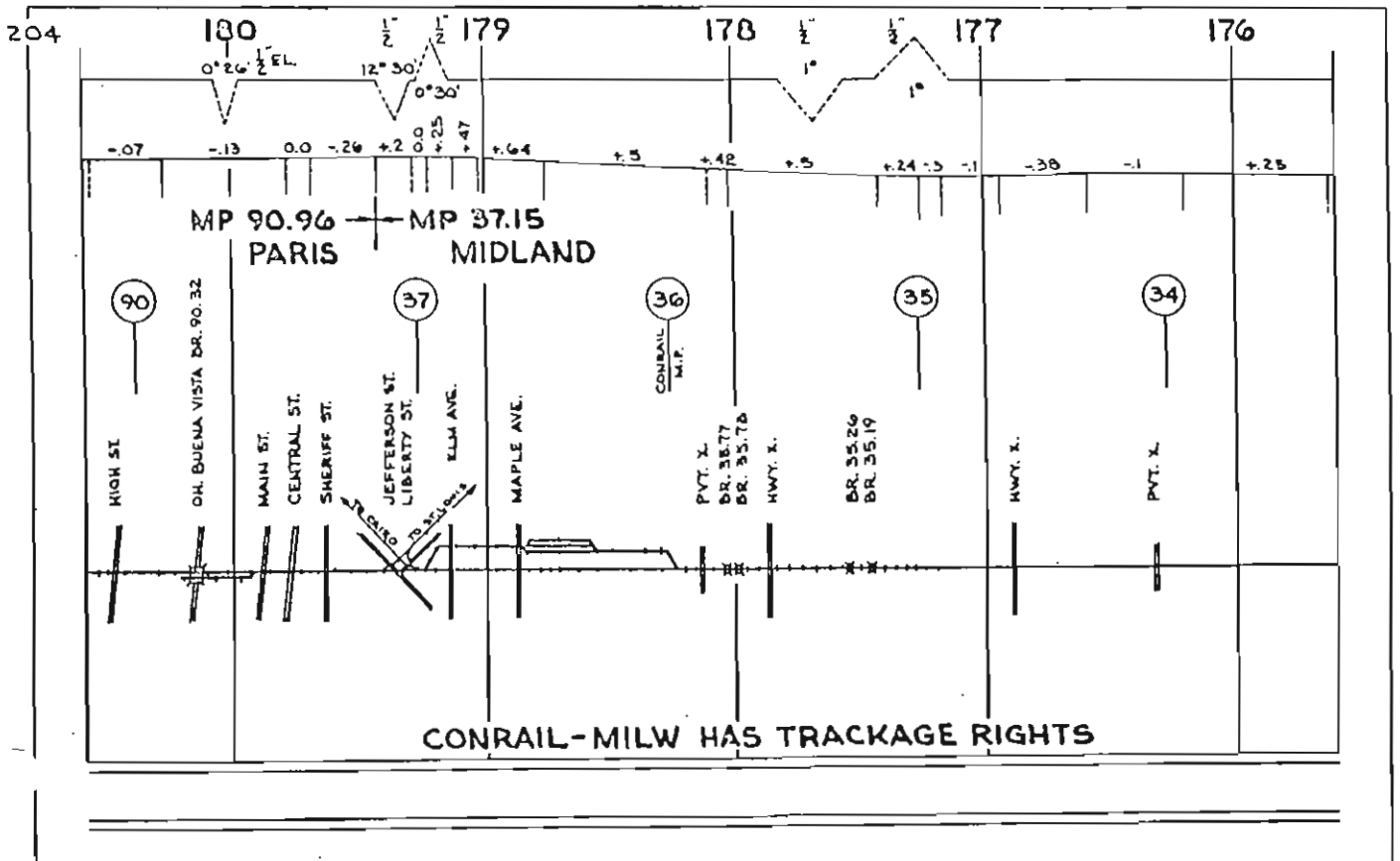
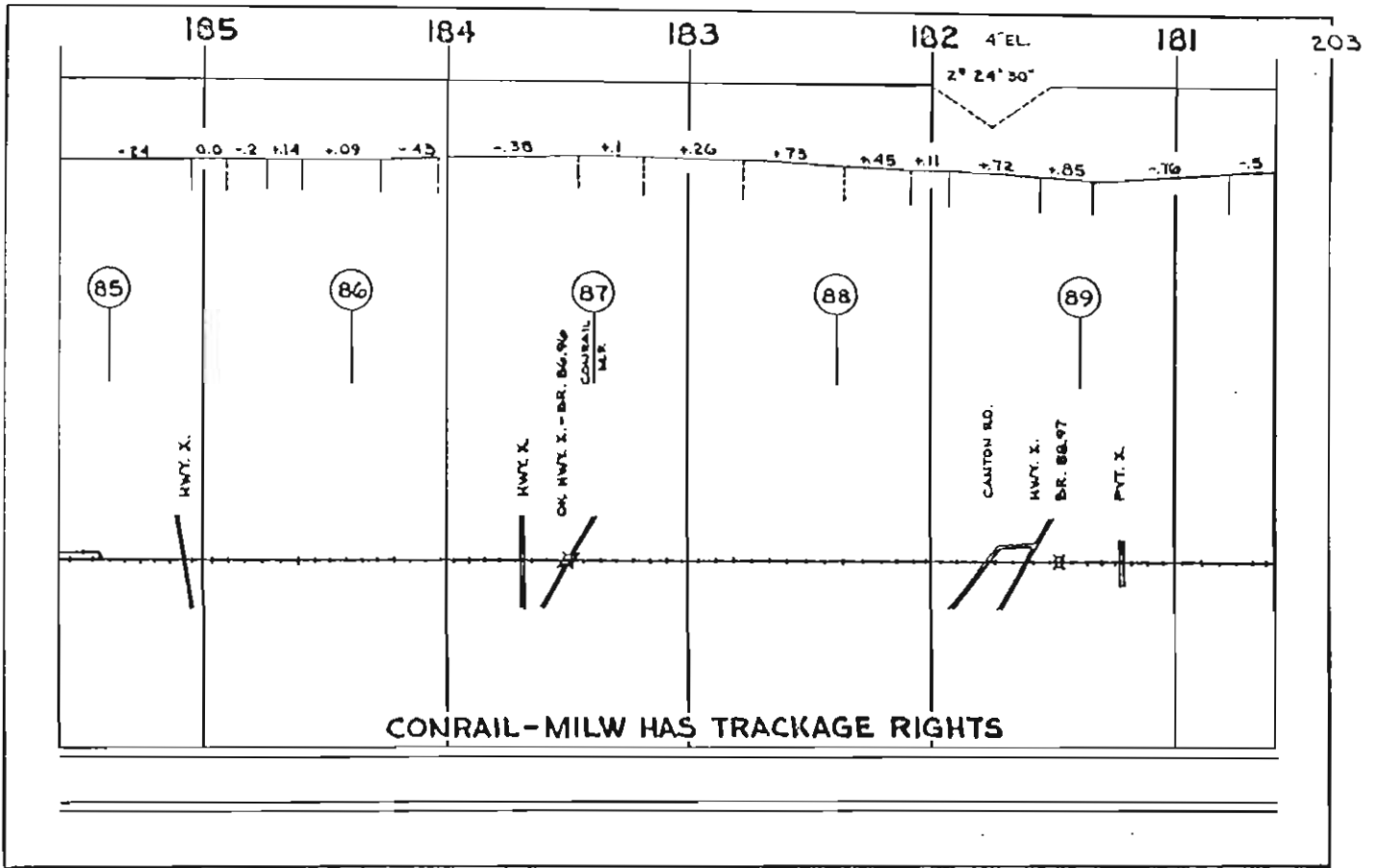

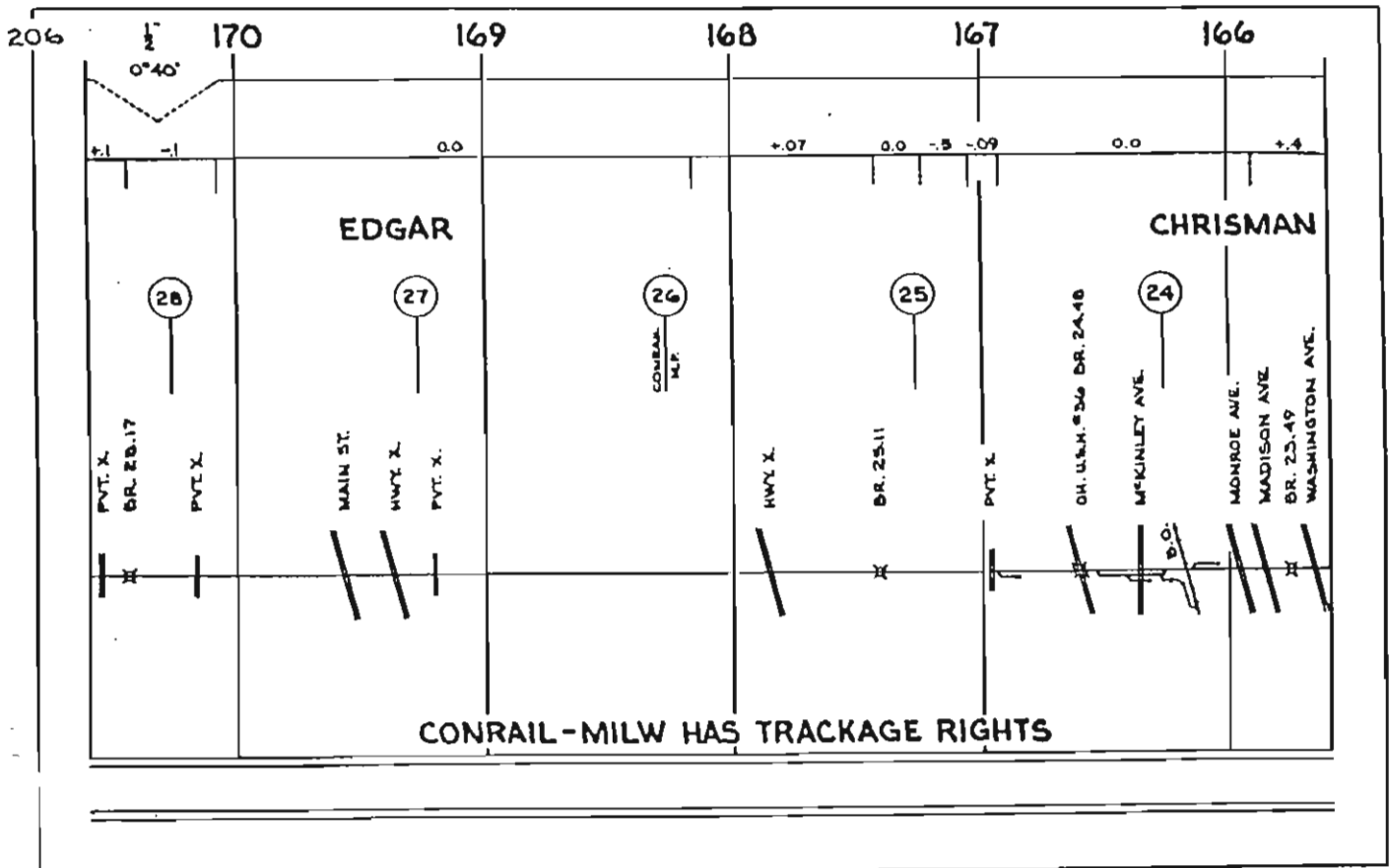
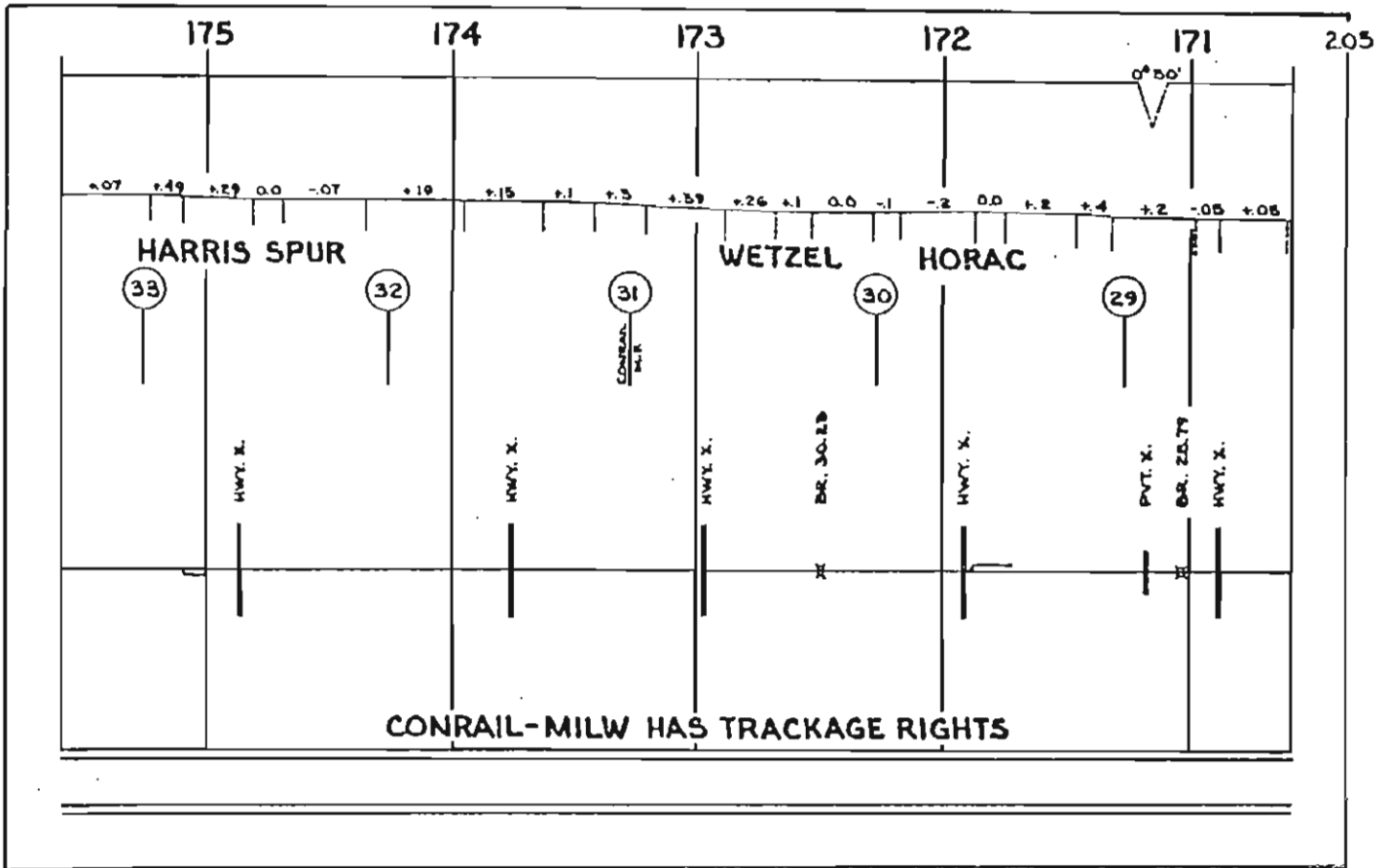

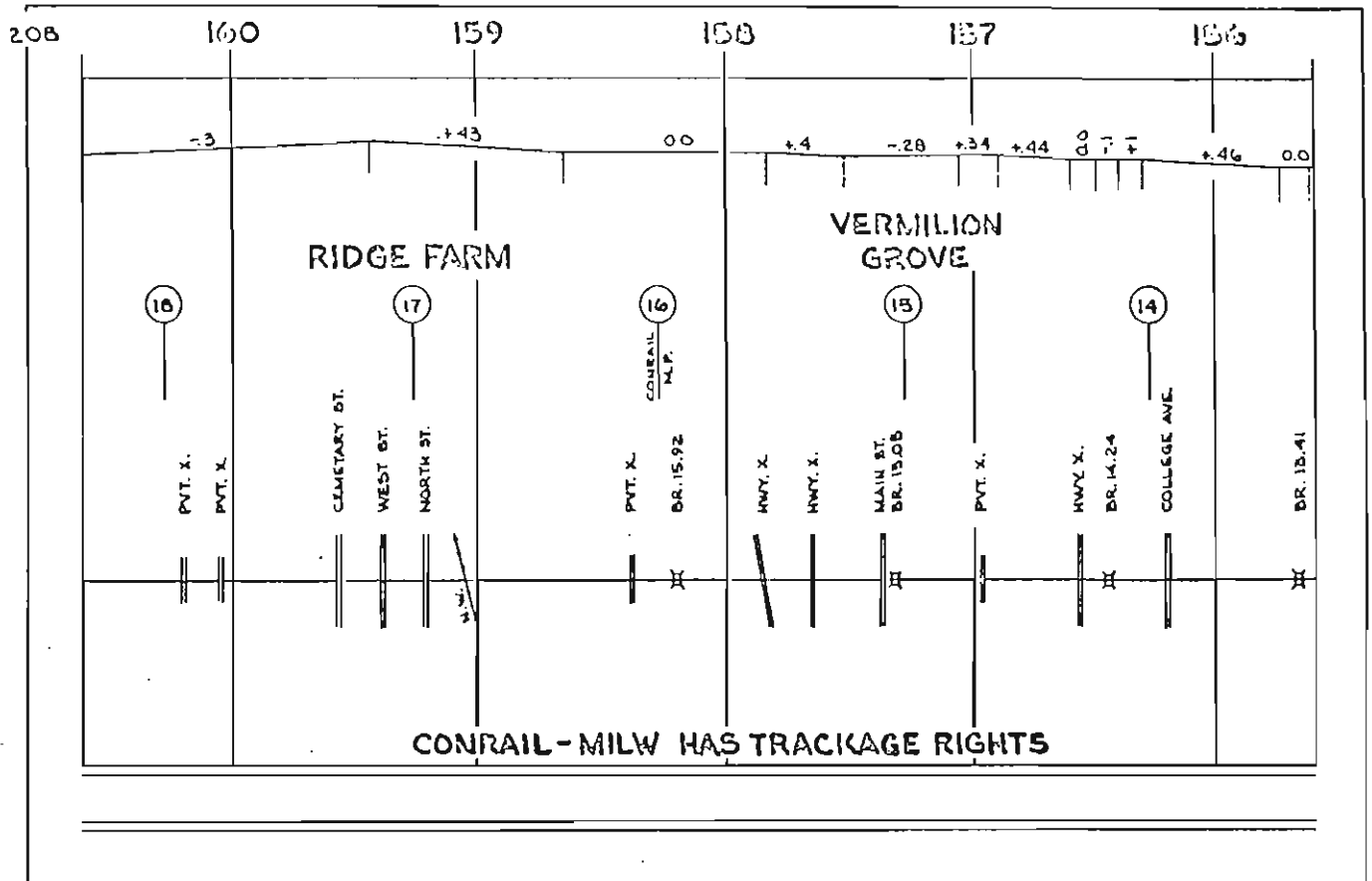
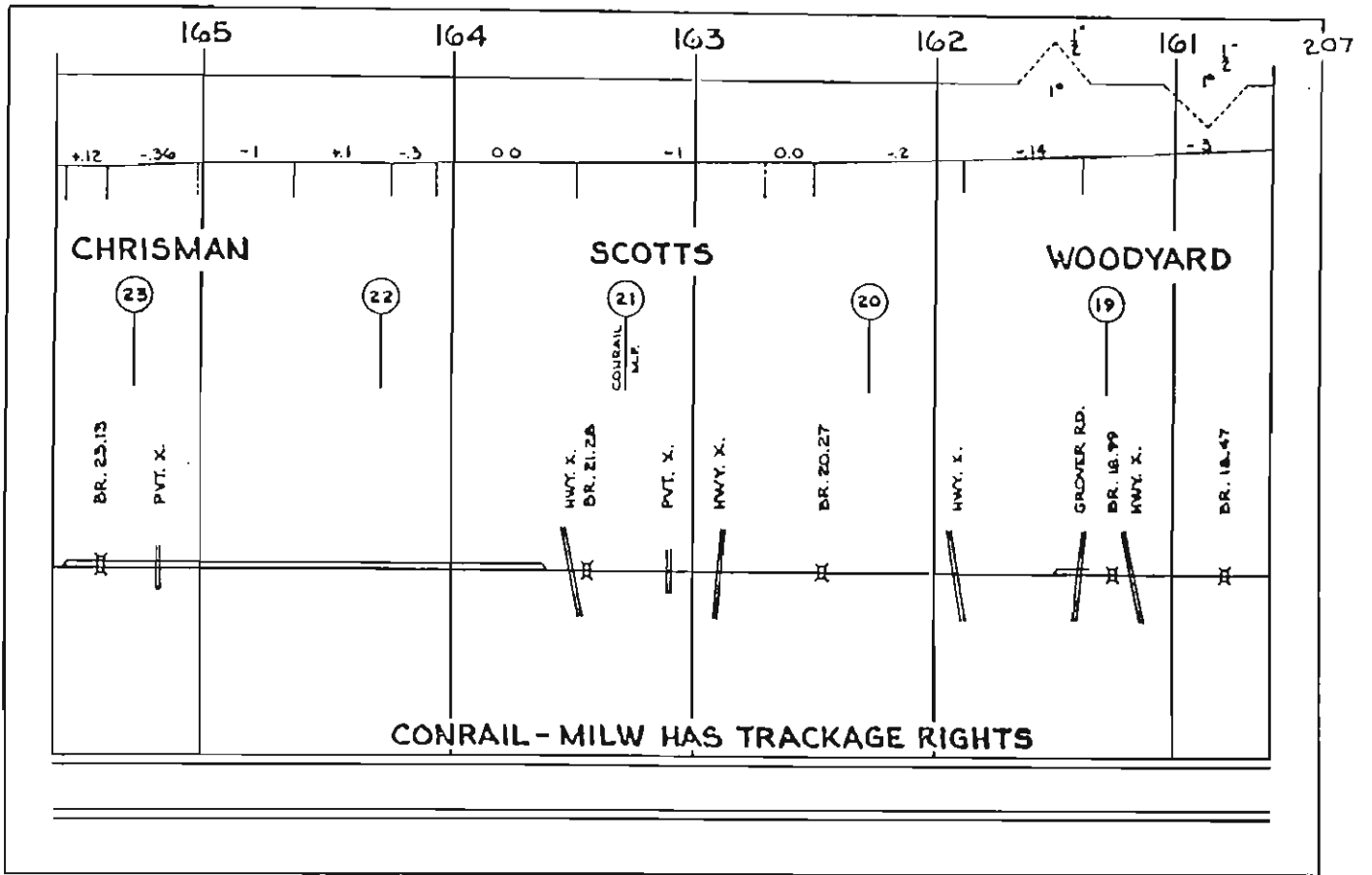



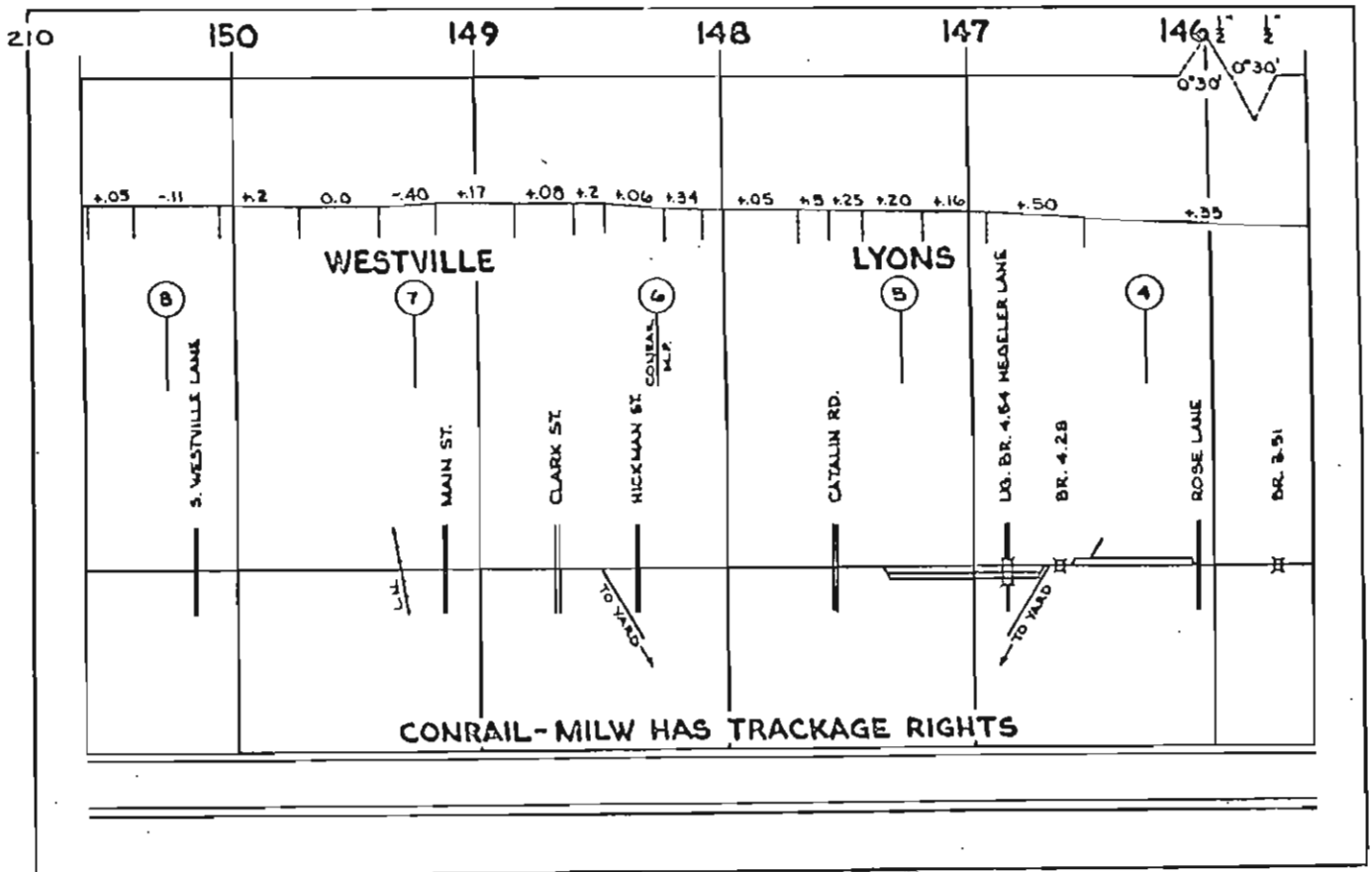
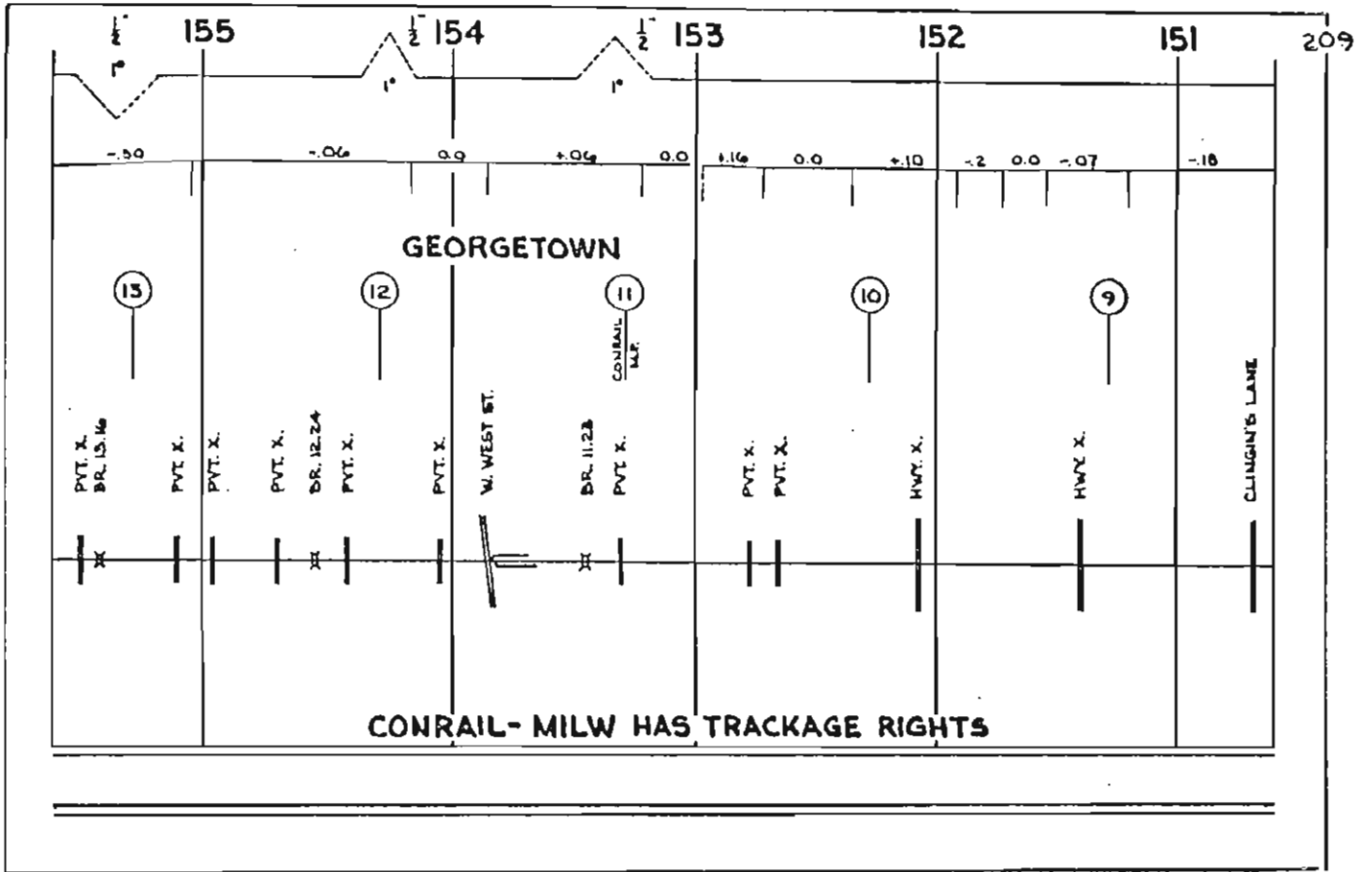

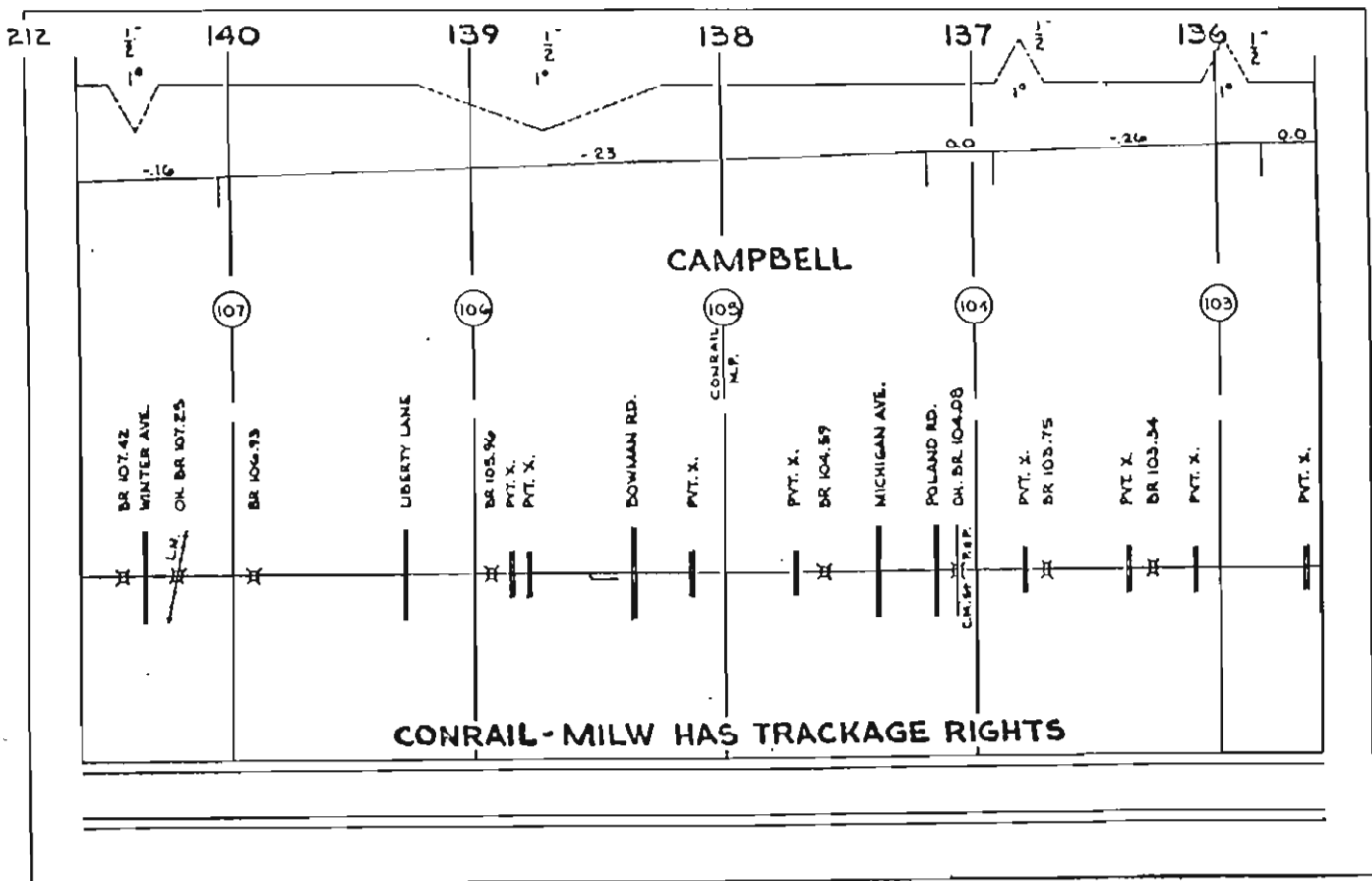
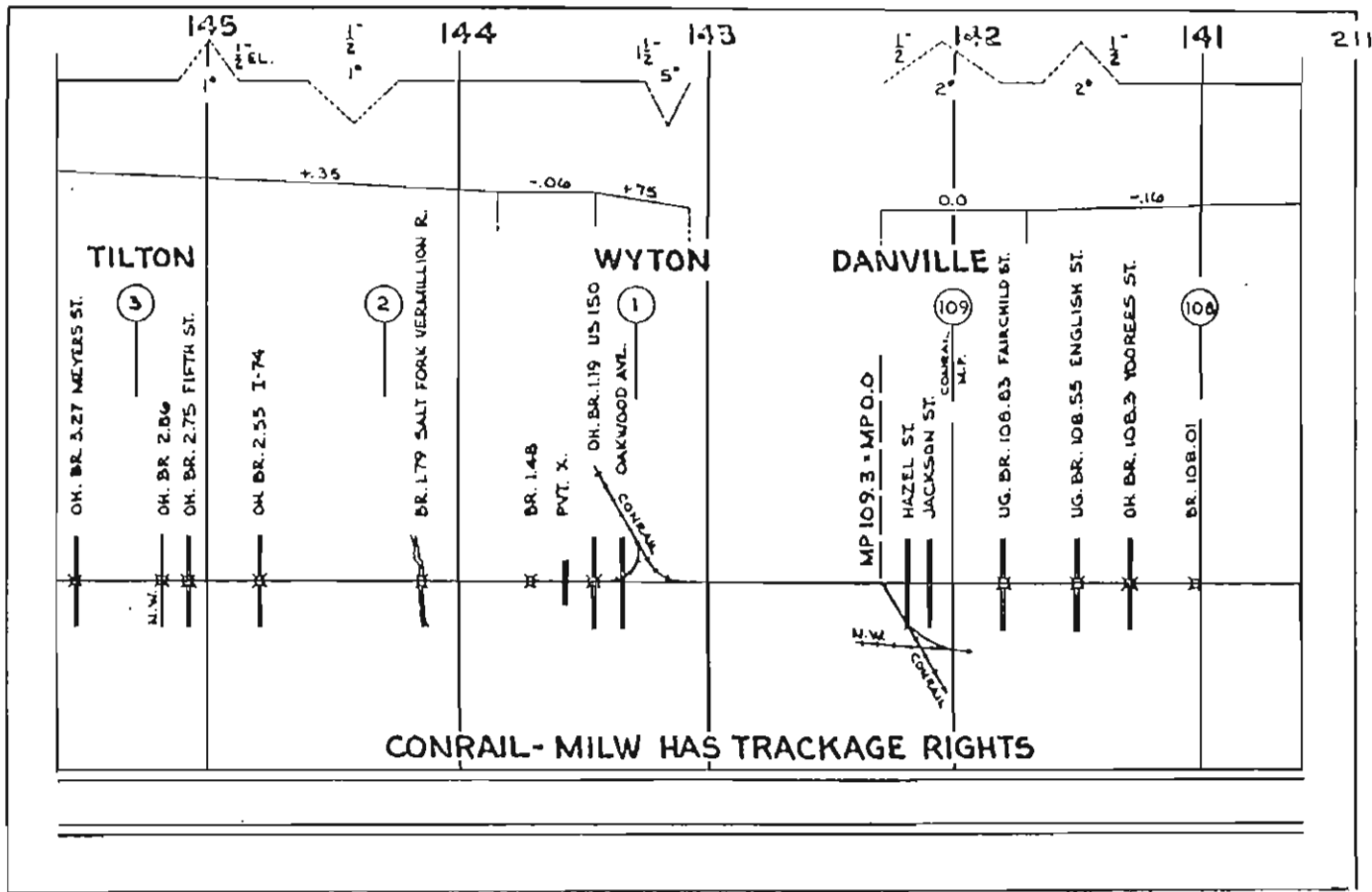

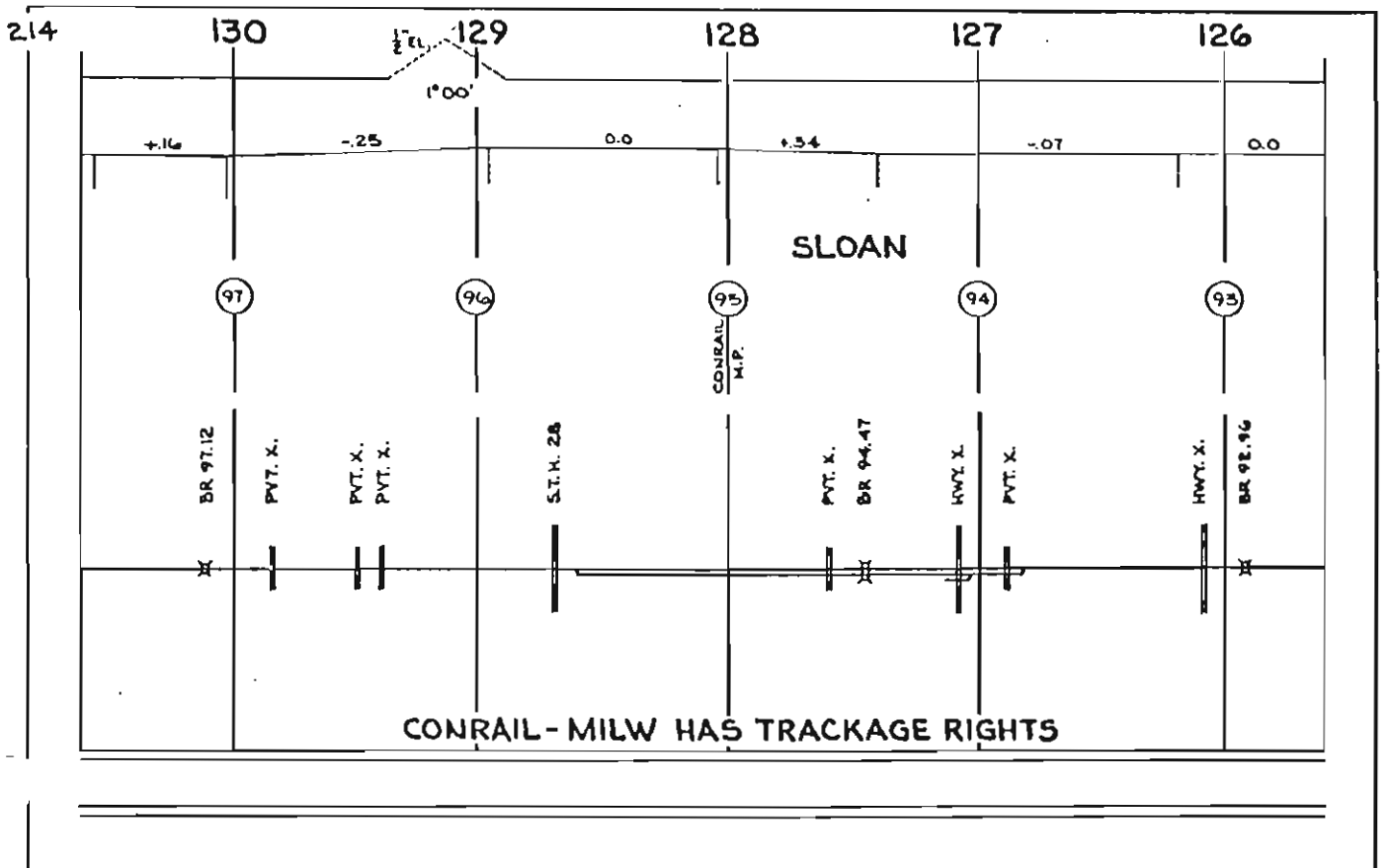
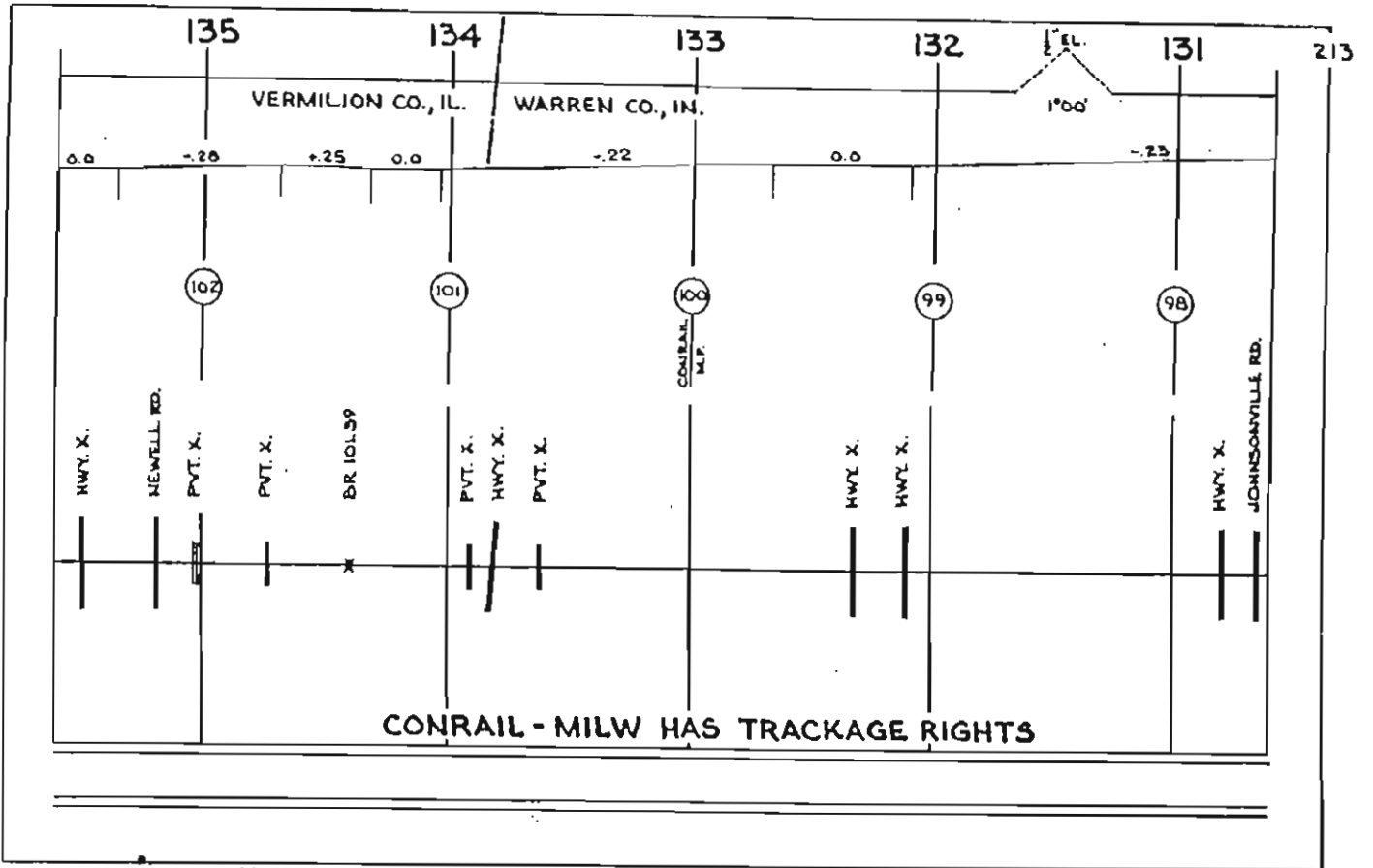

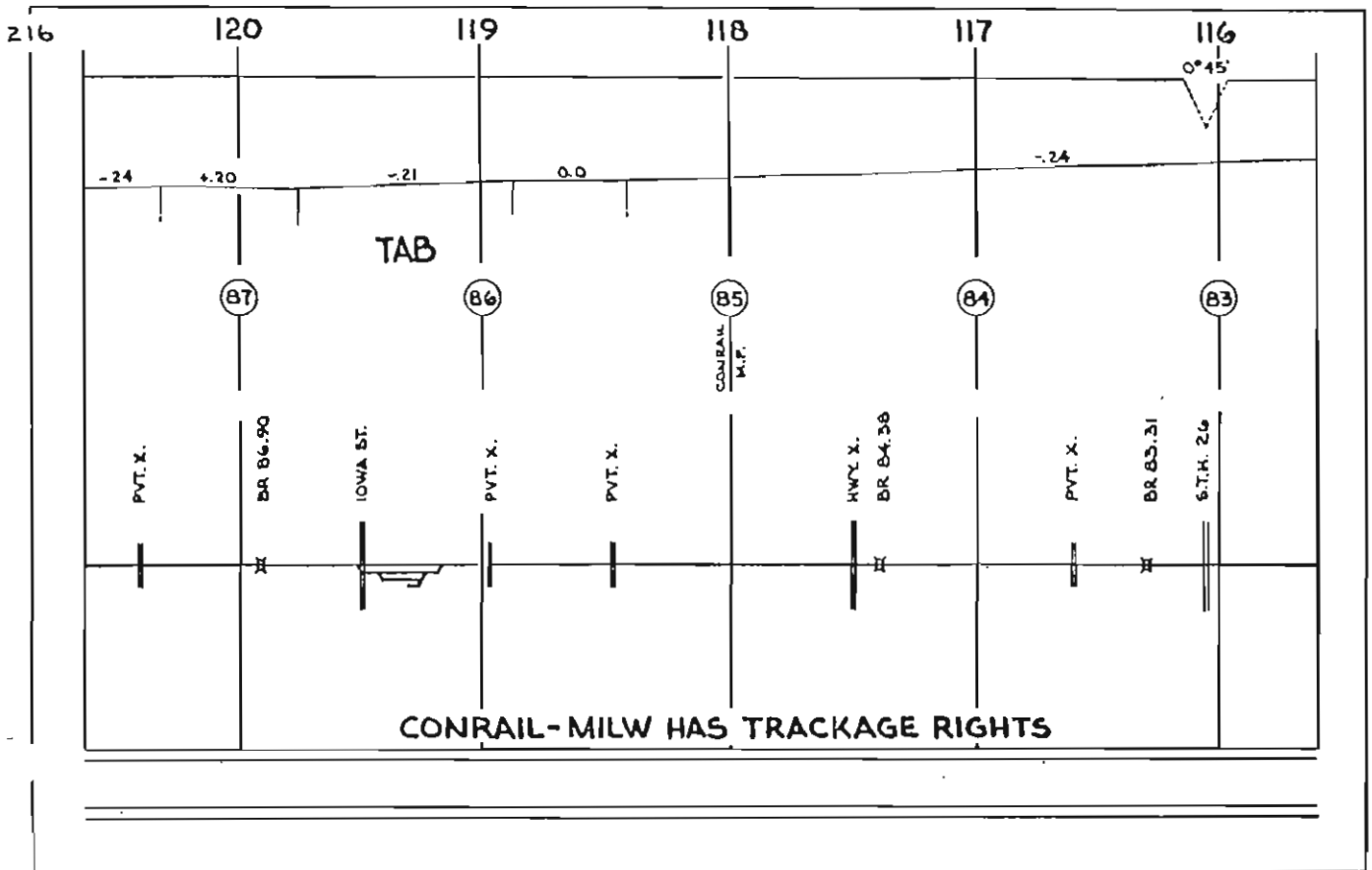
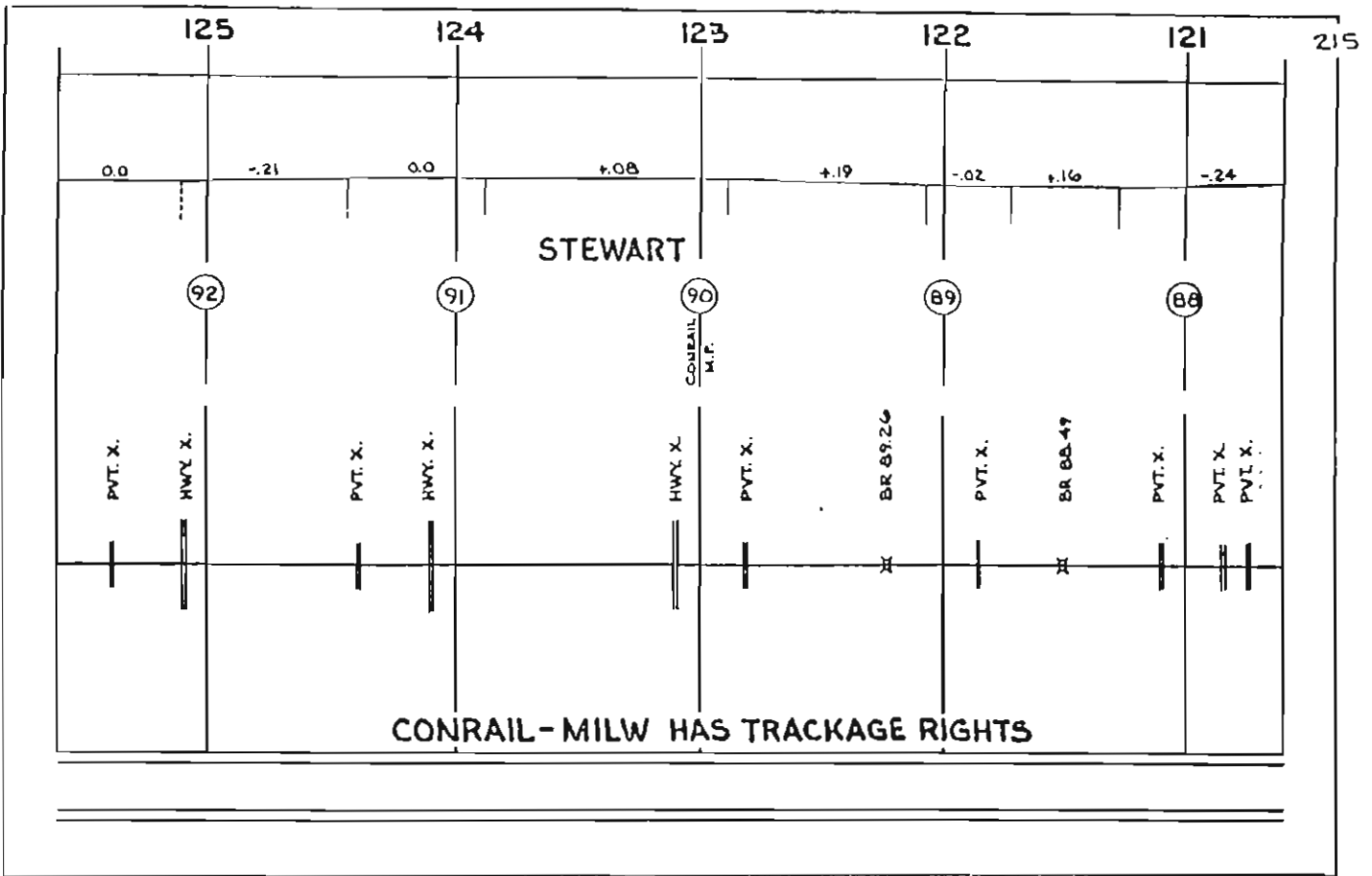

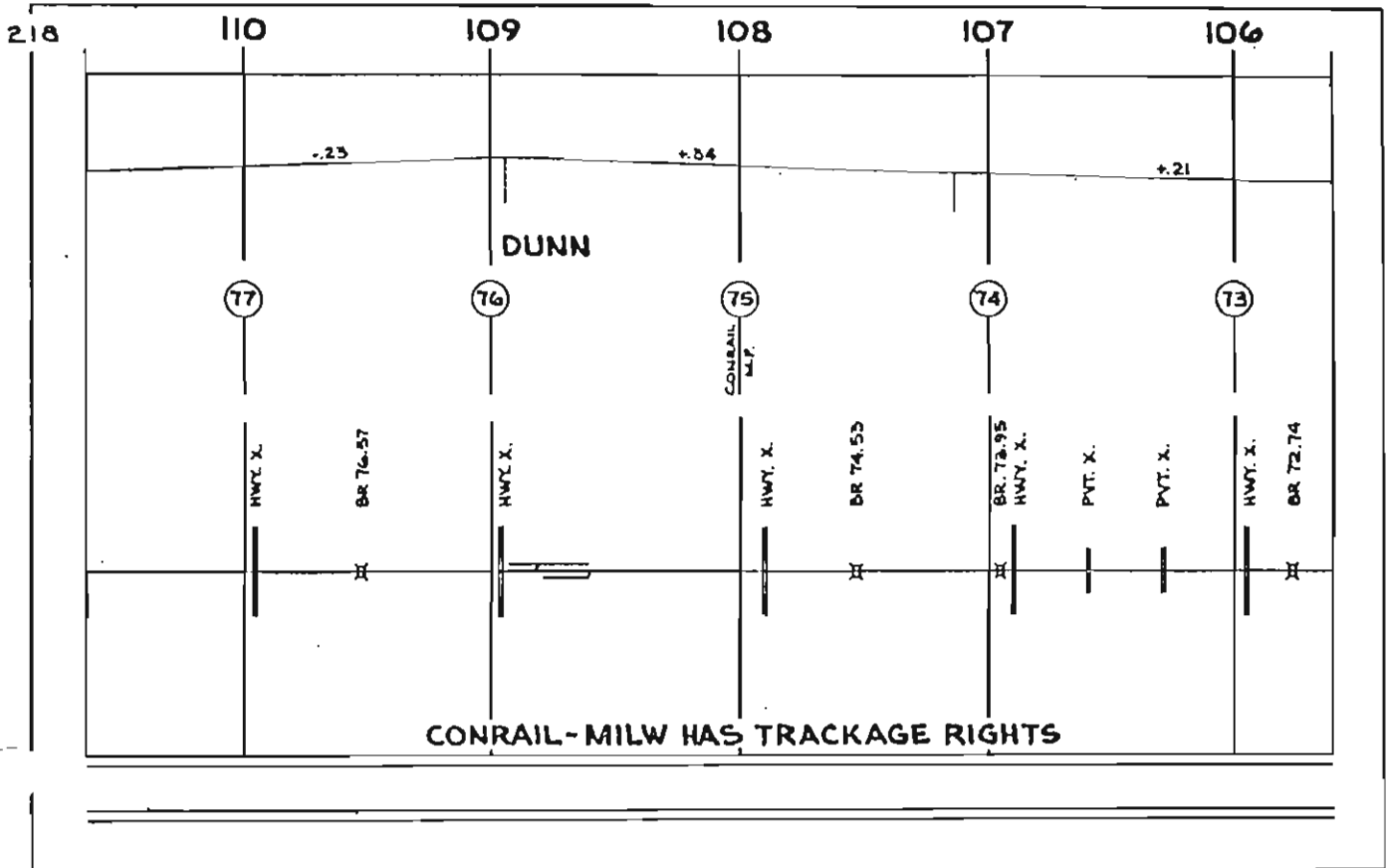
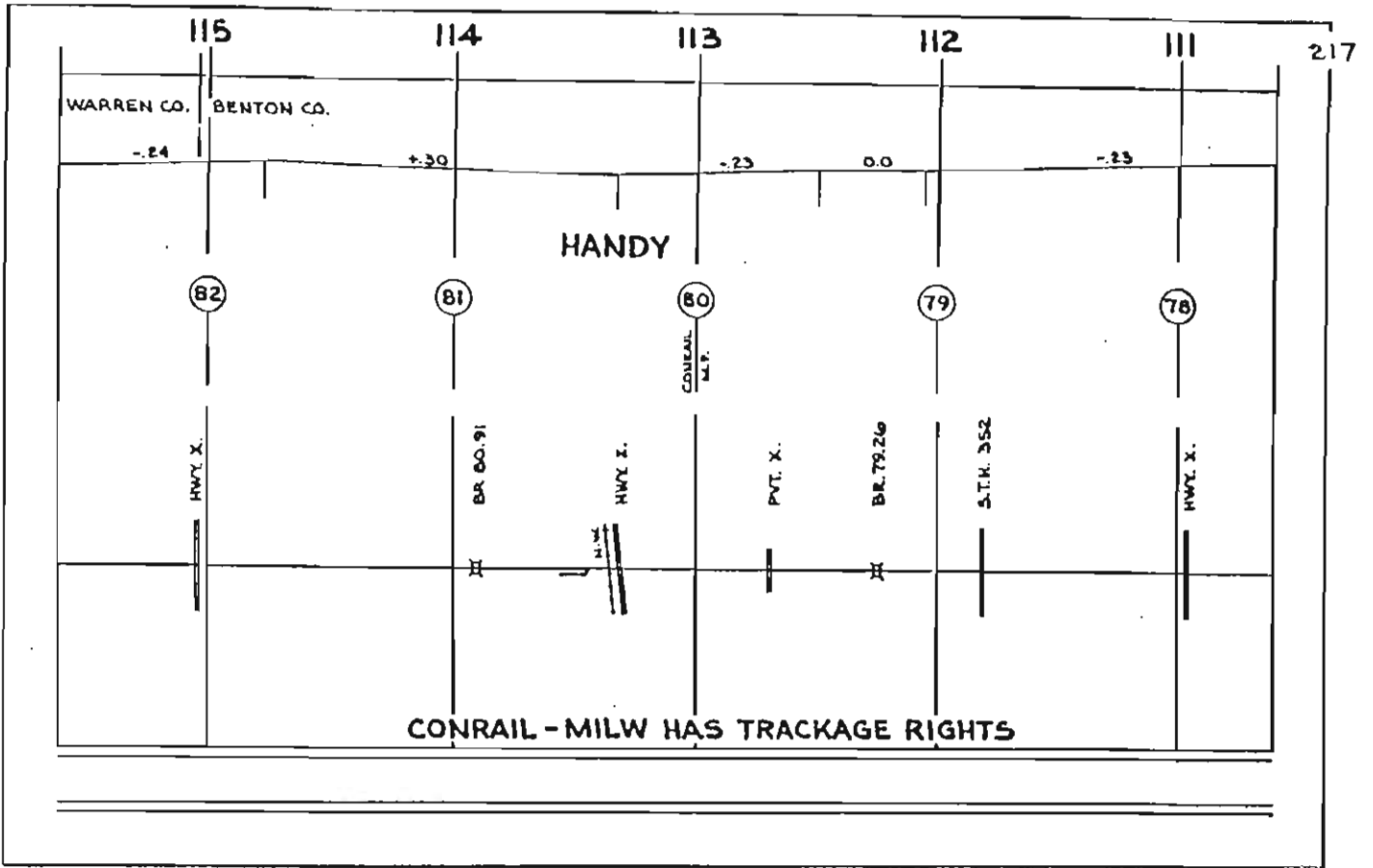

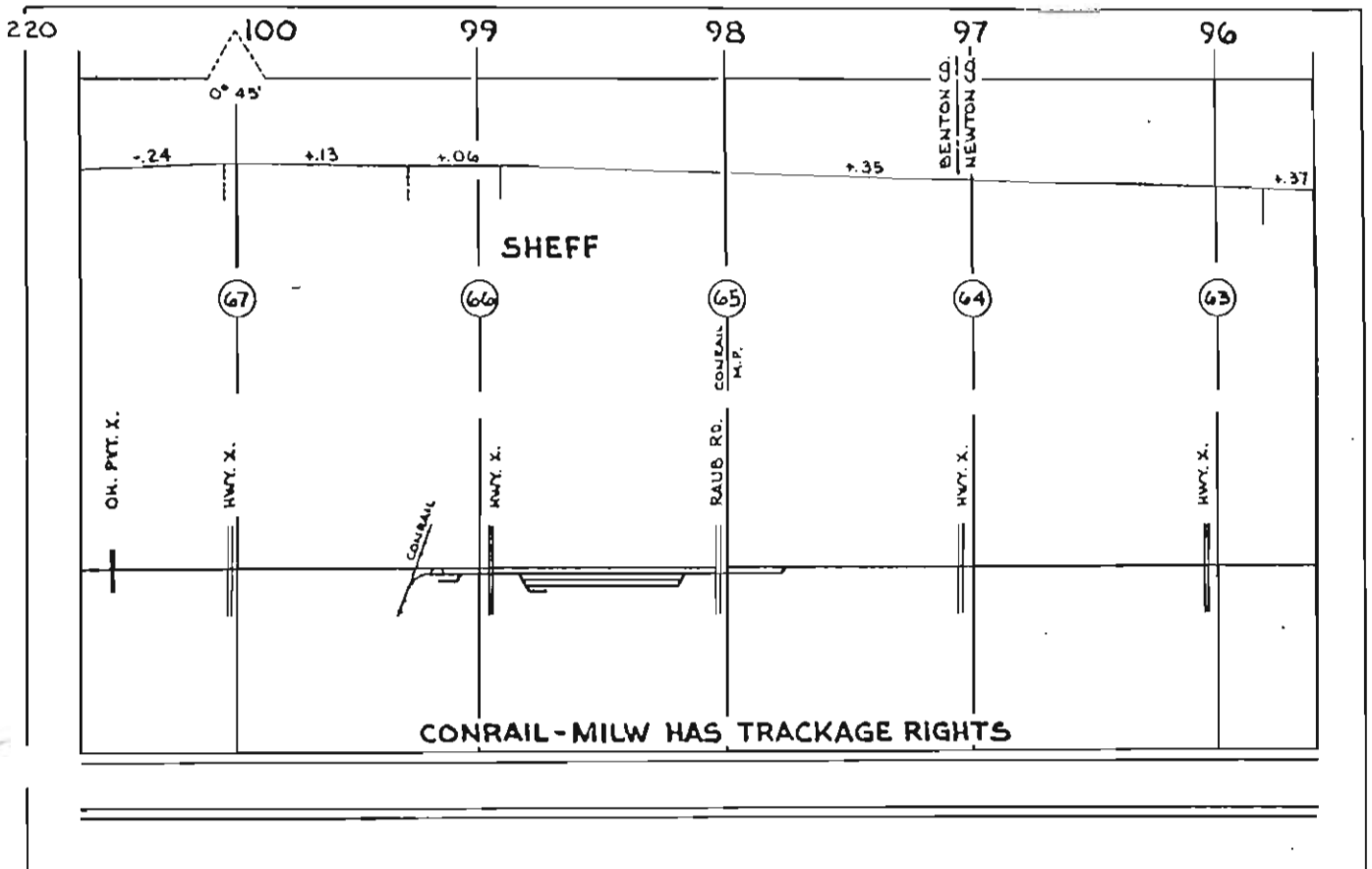
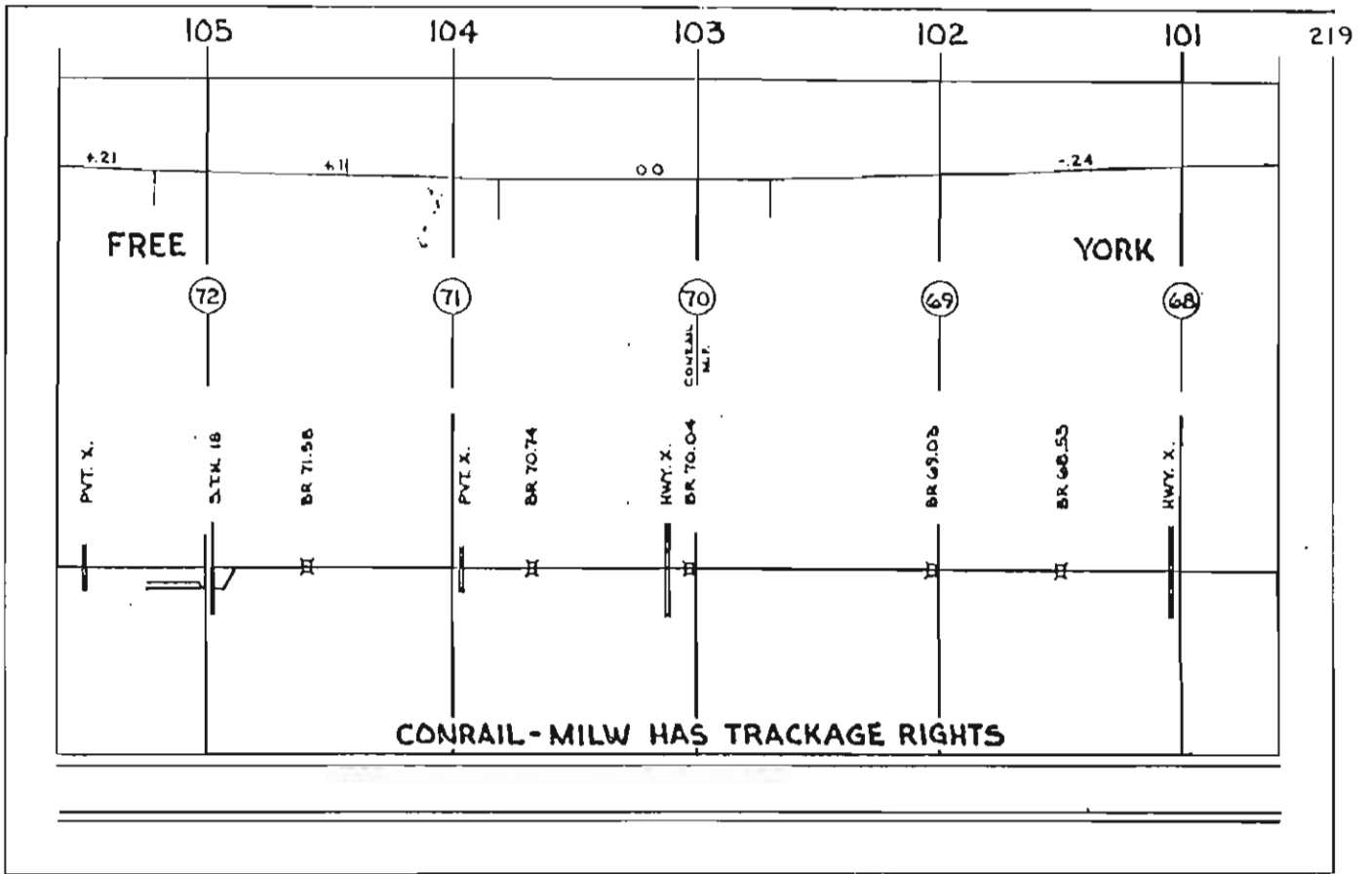

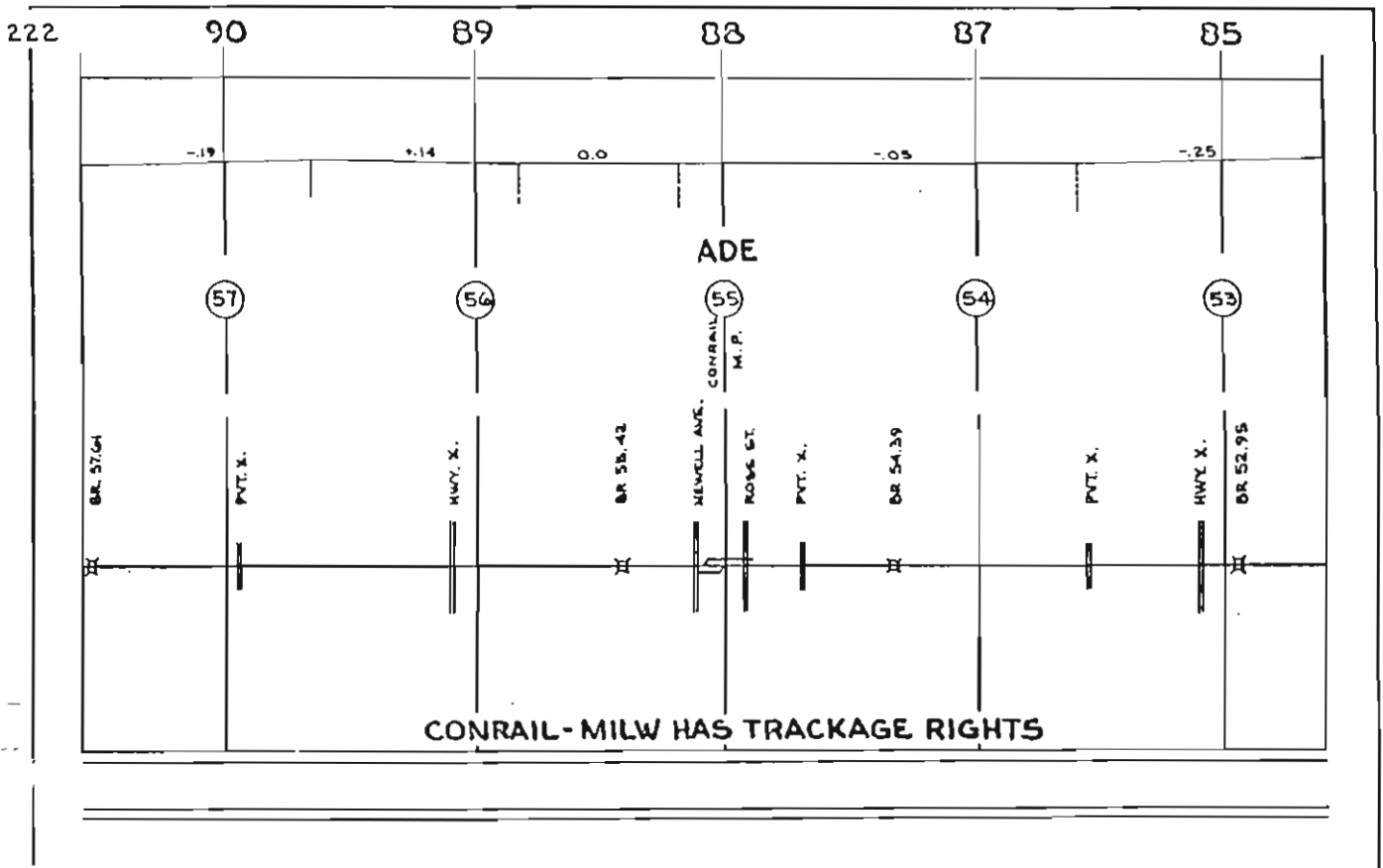
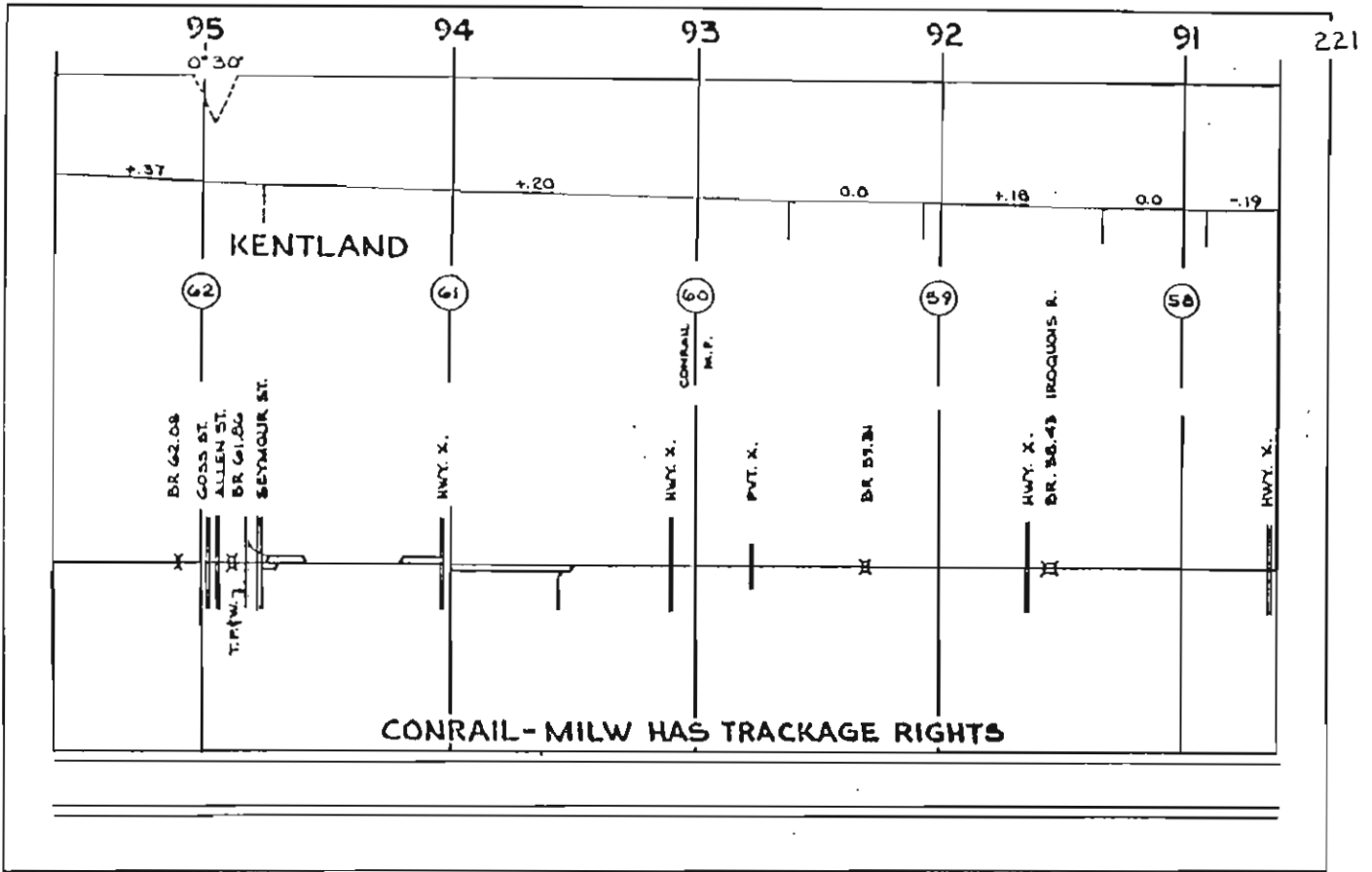





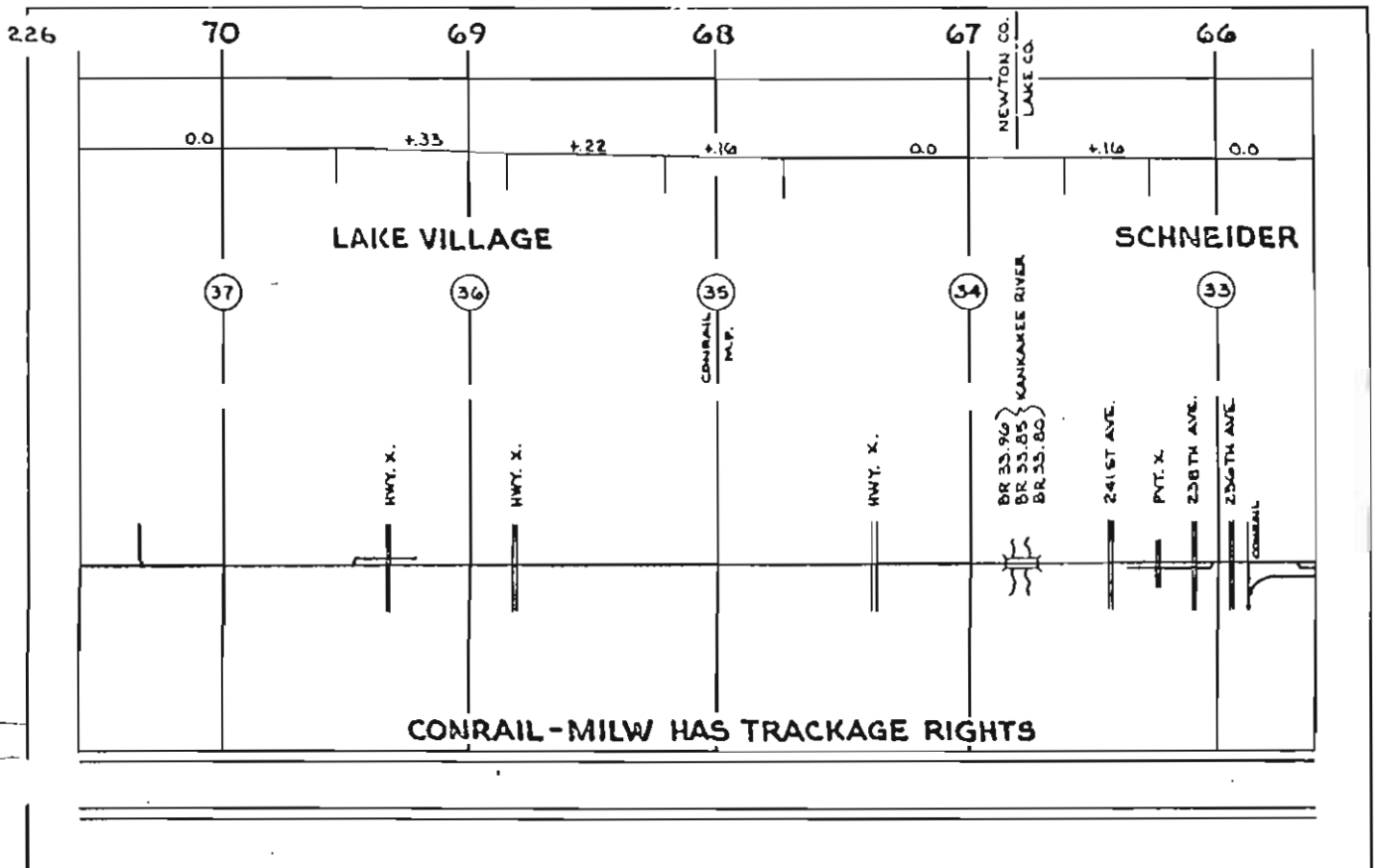
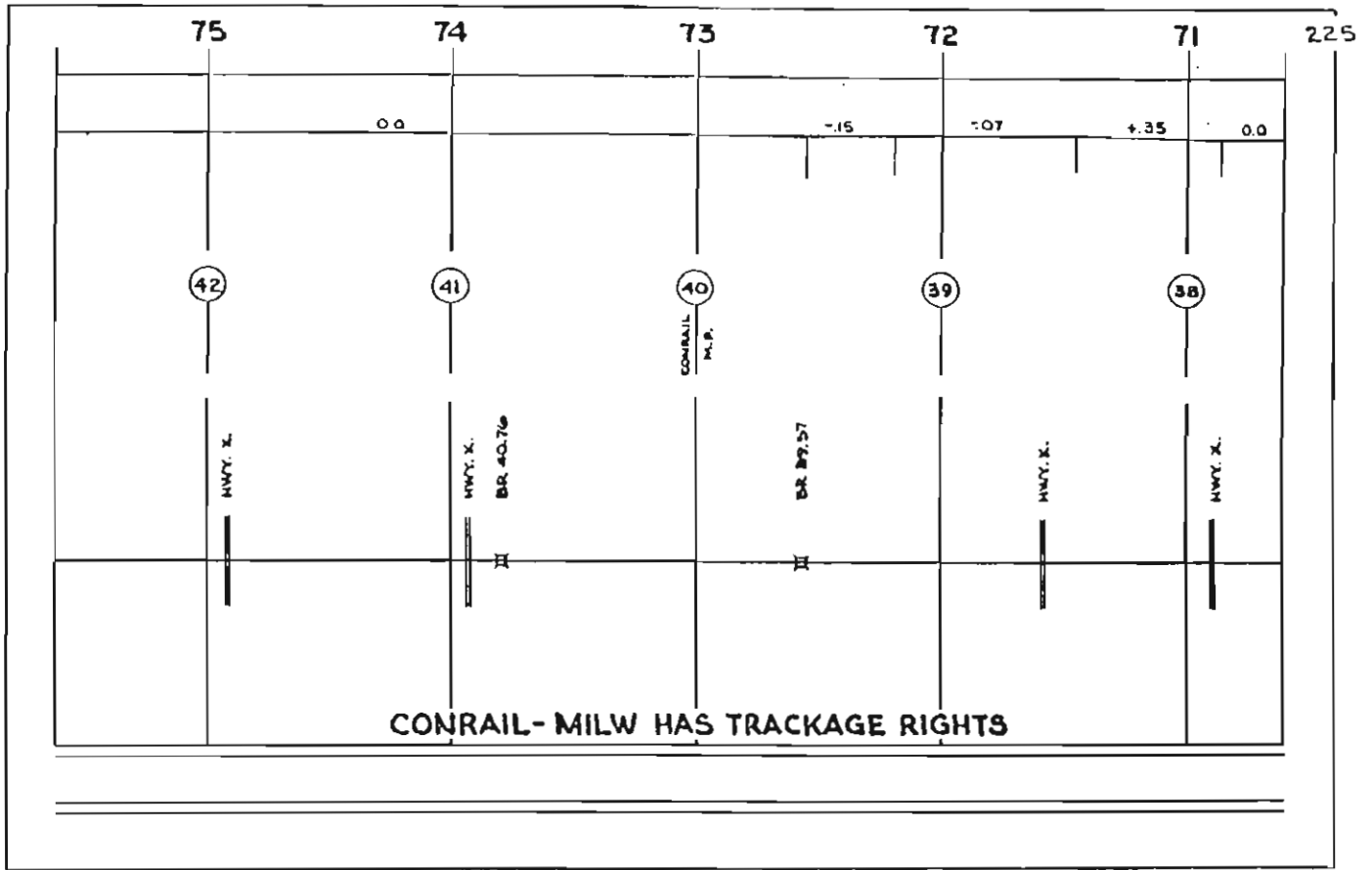

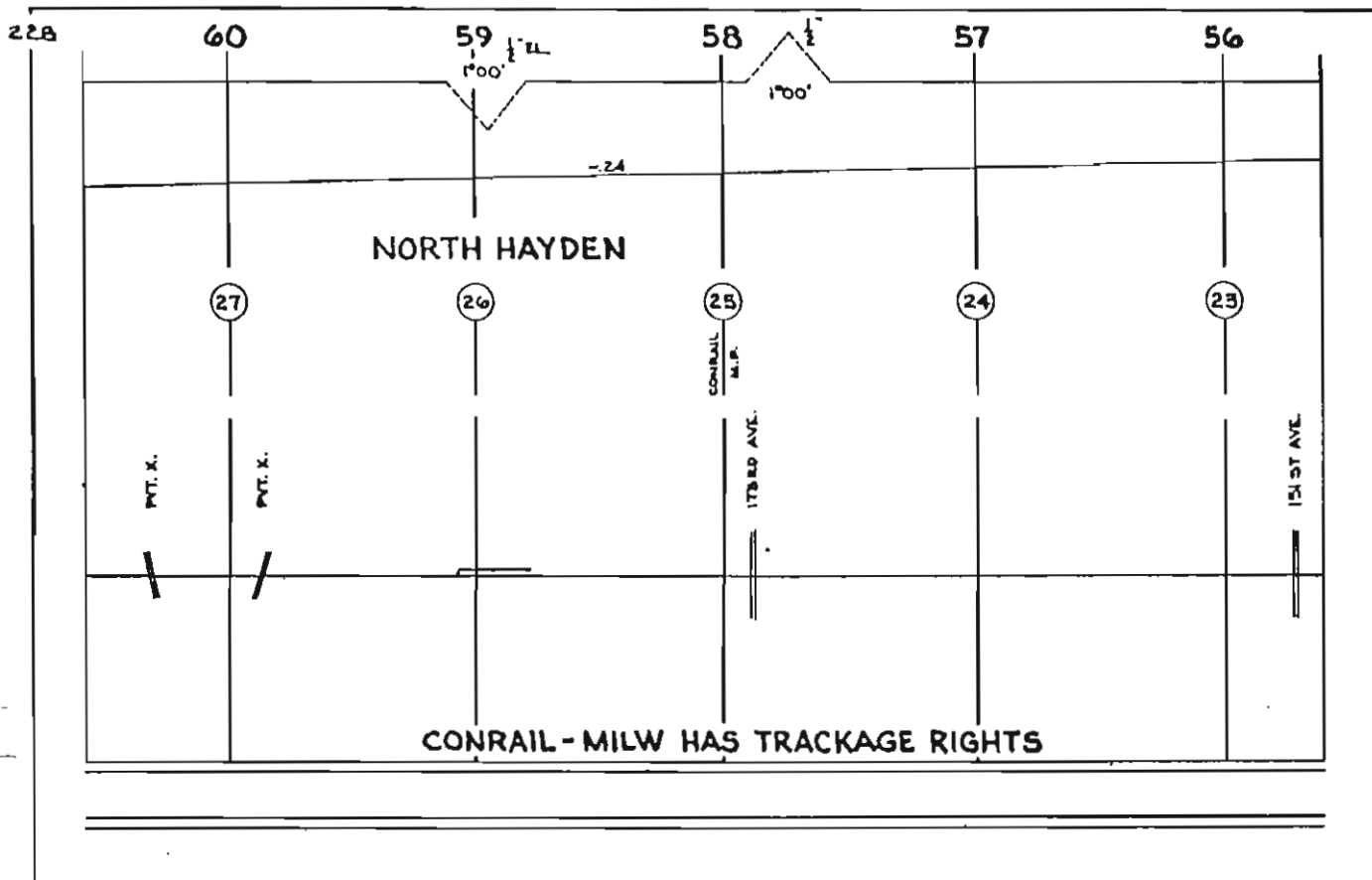
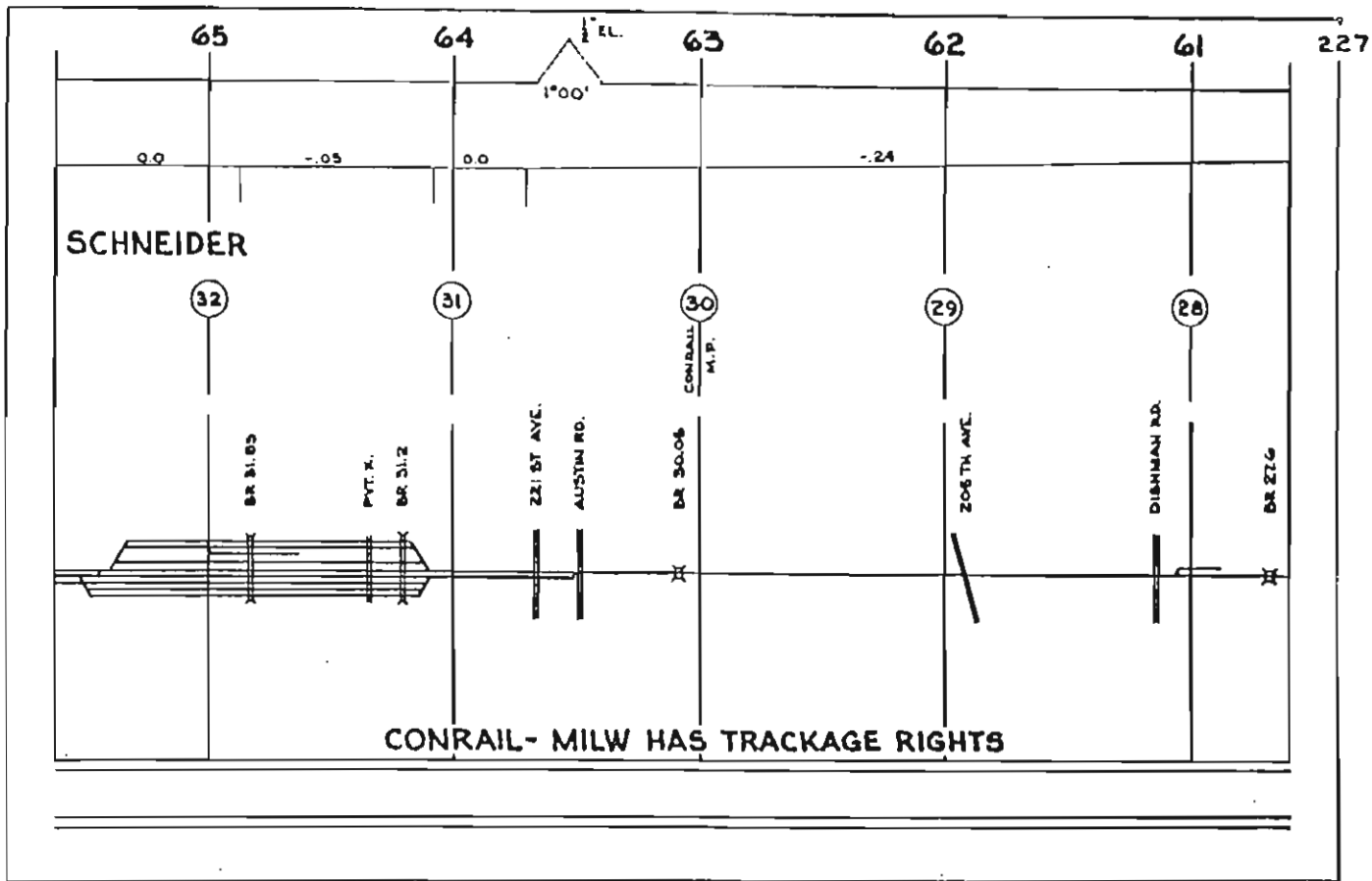

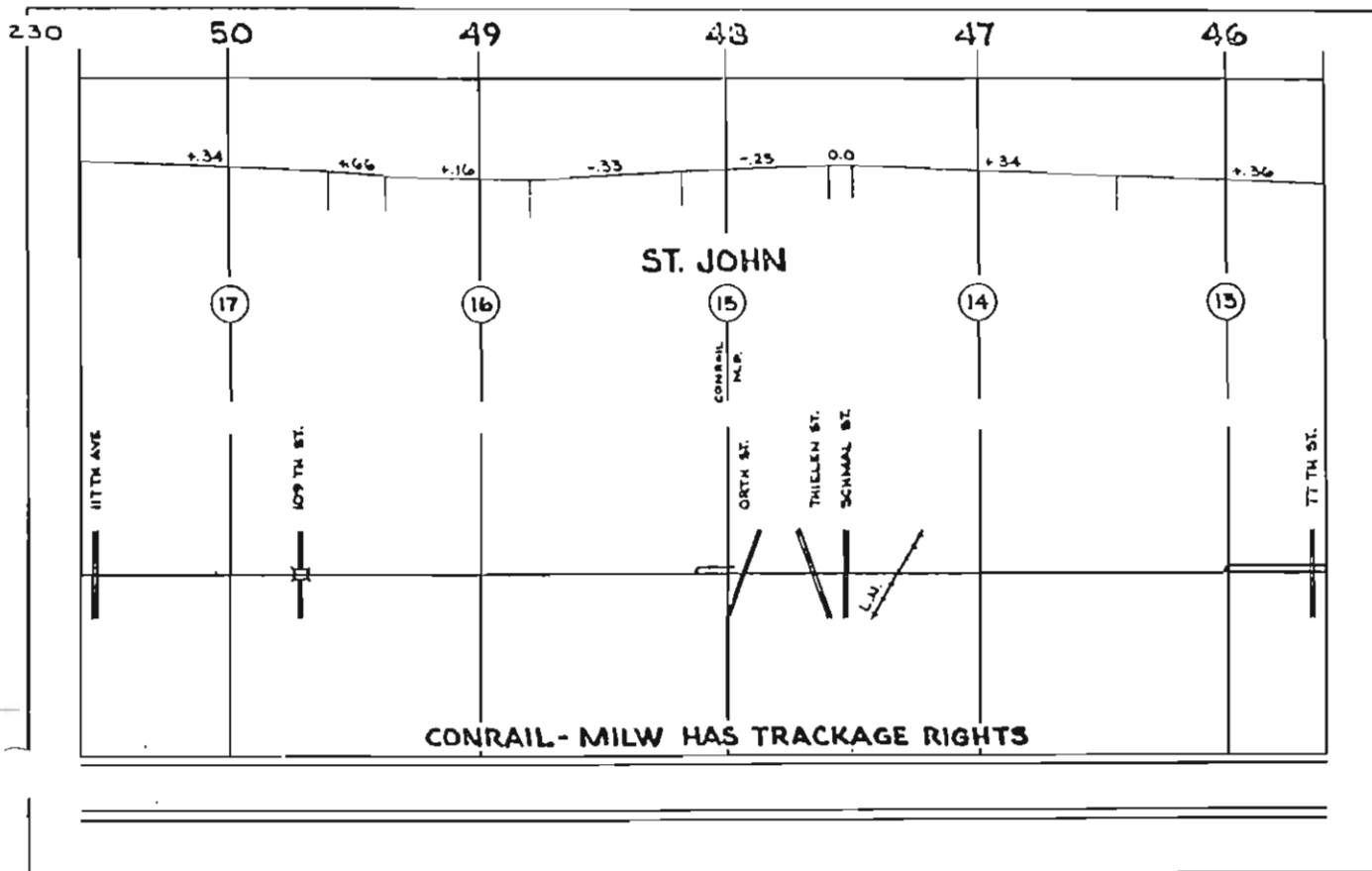
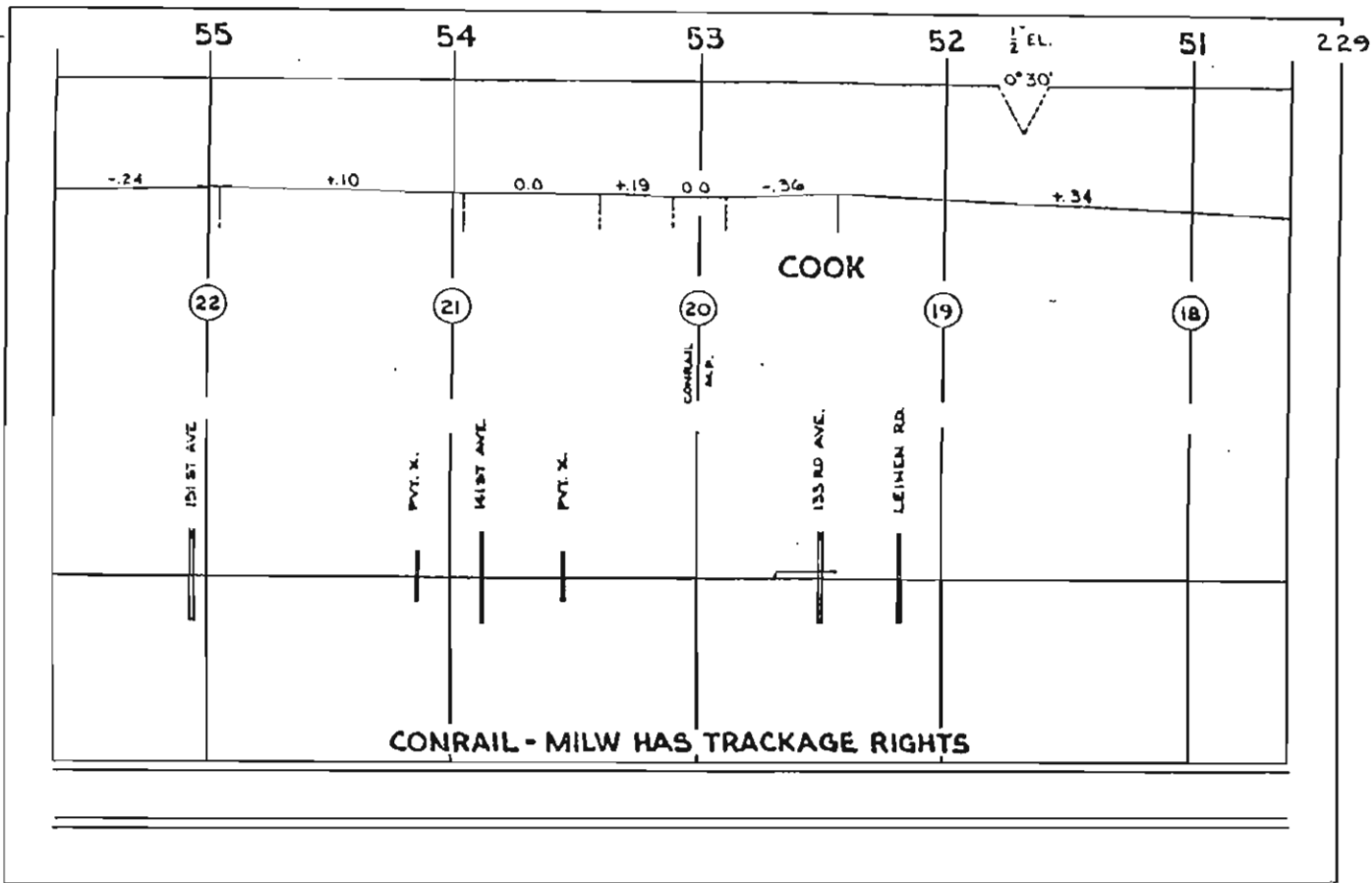

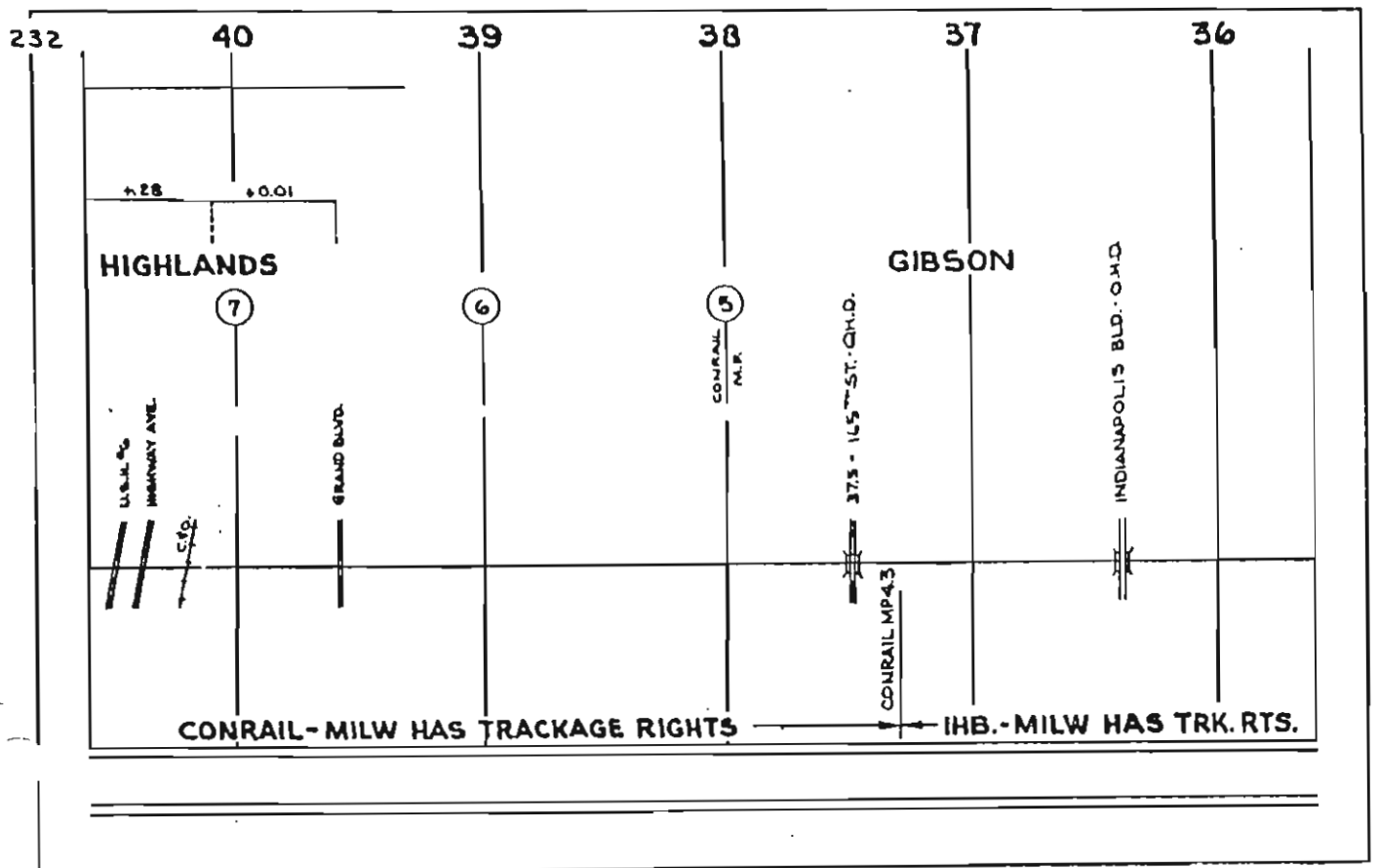
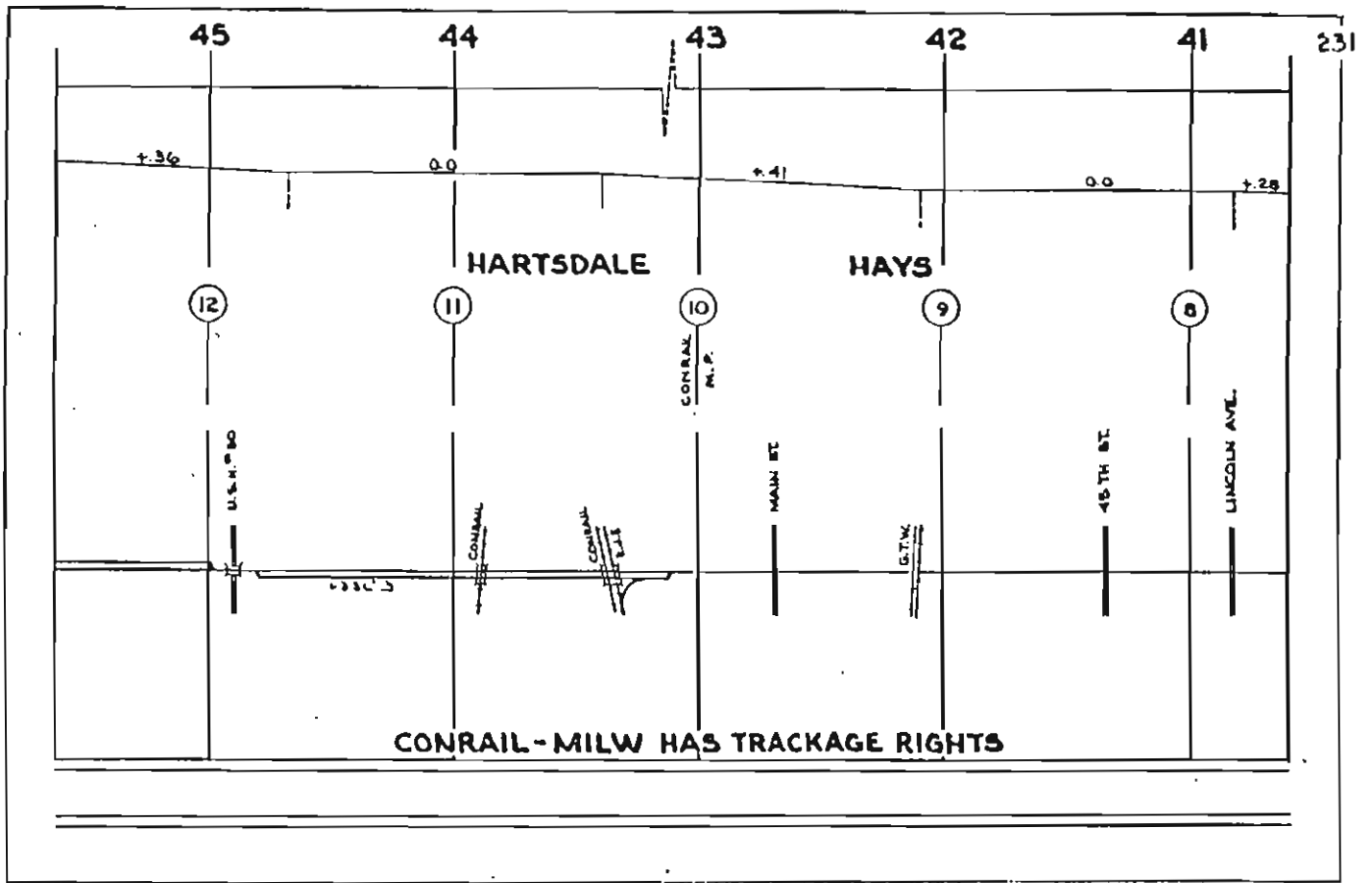

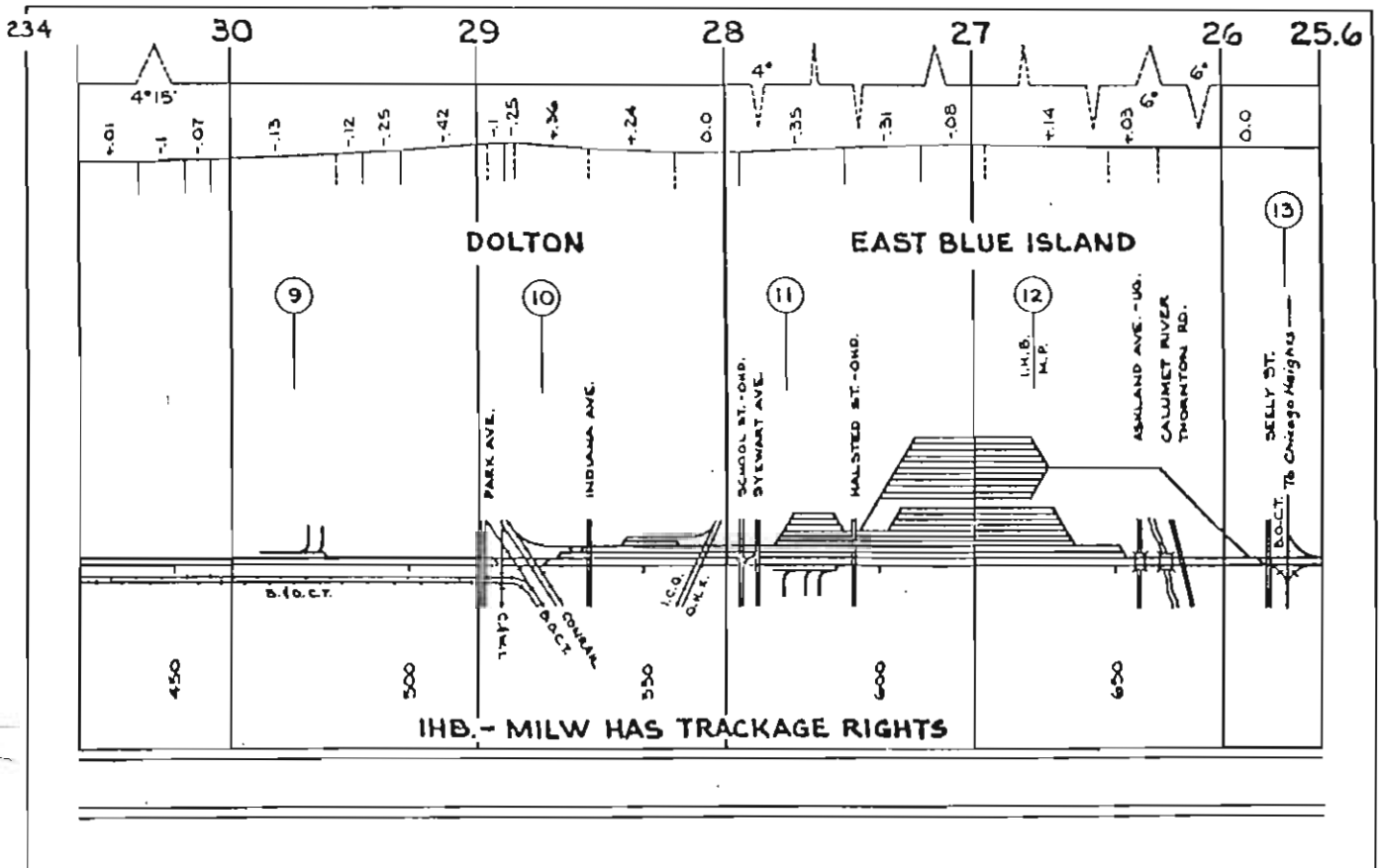
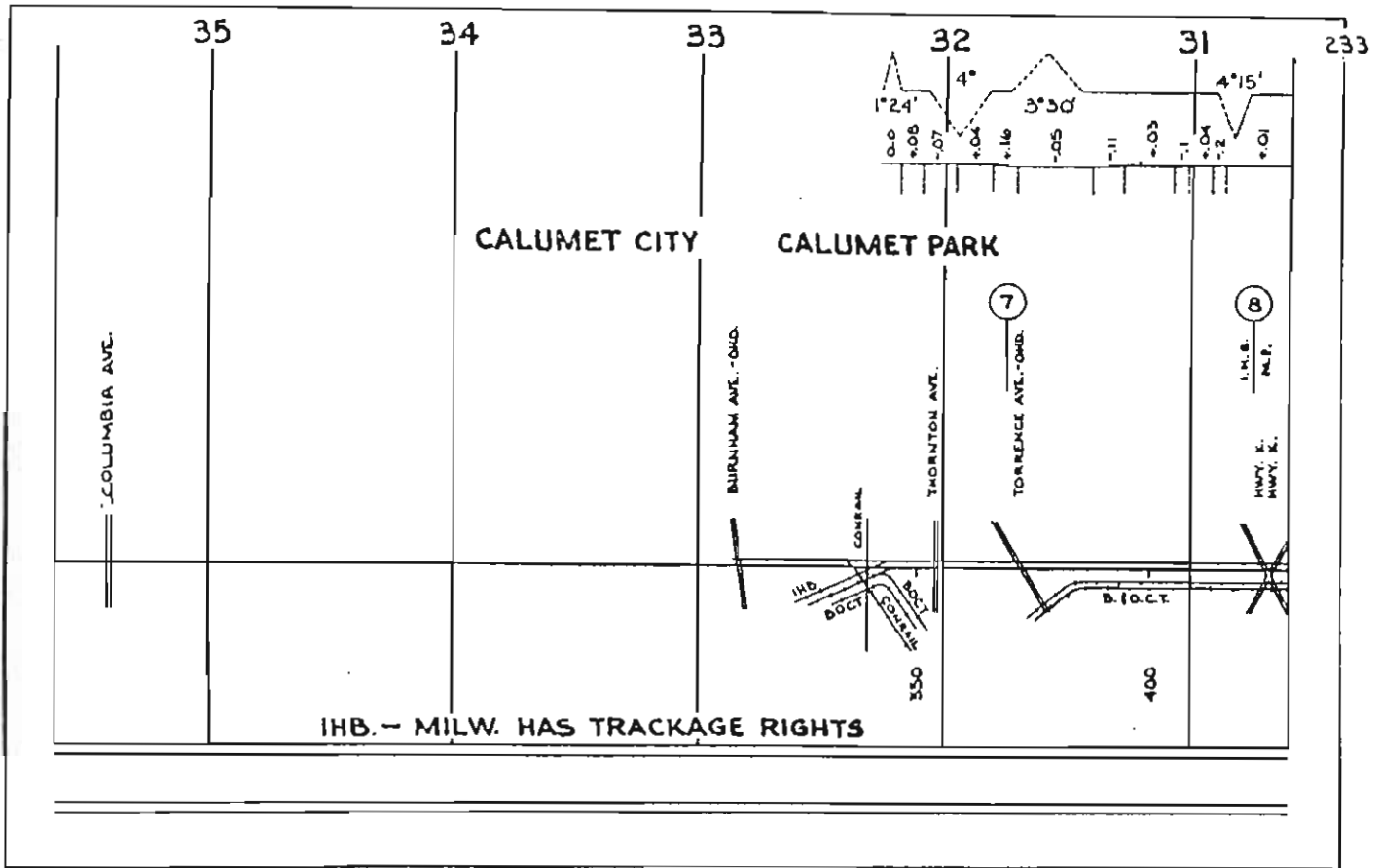



AUTOMATIC BLOCK SYSTEM

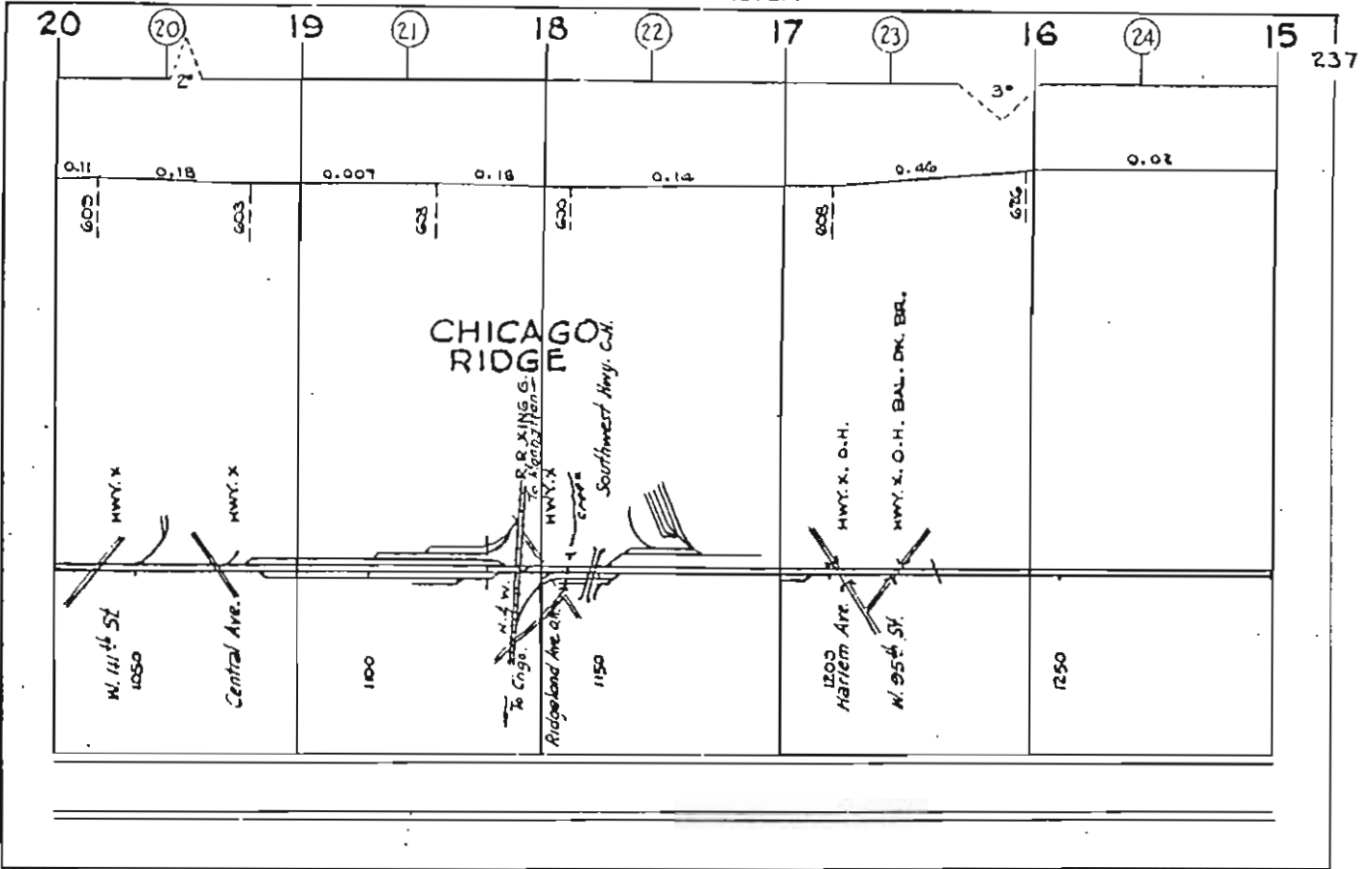

AUTOMATIC BLOCK SYSTEM

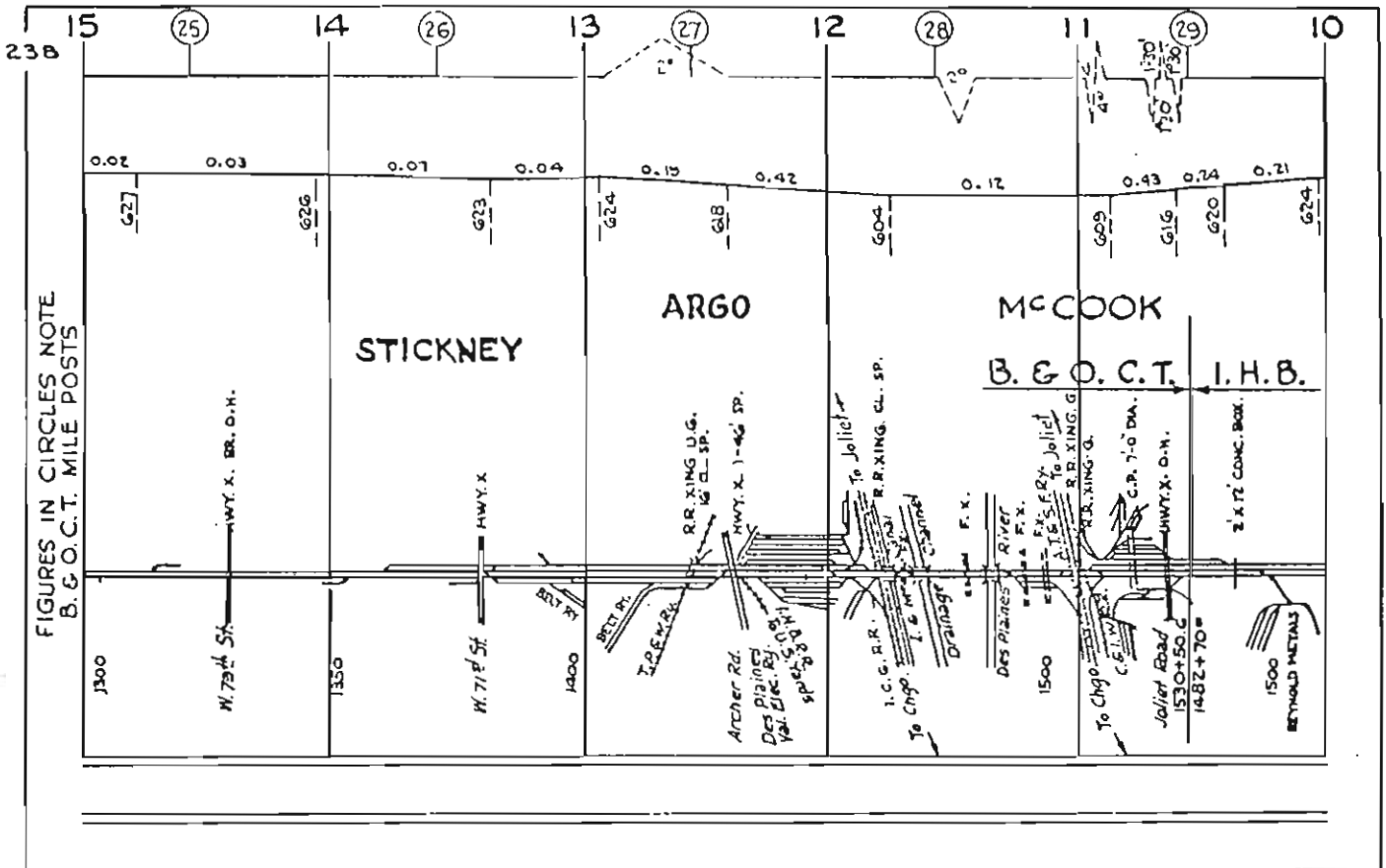

FIGURES IN CIRCLES NOTE  
B. & O. C.T. MILE POSTS





N. IN LINE - CHICAGO TO KANSAS CITY

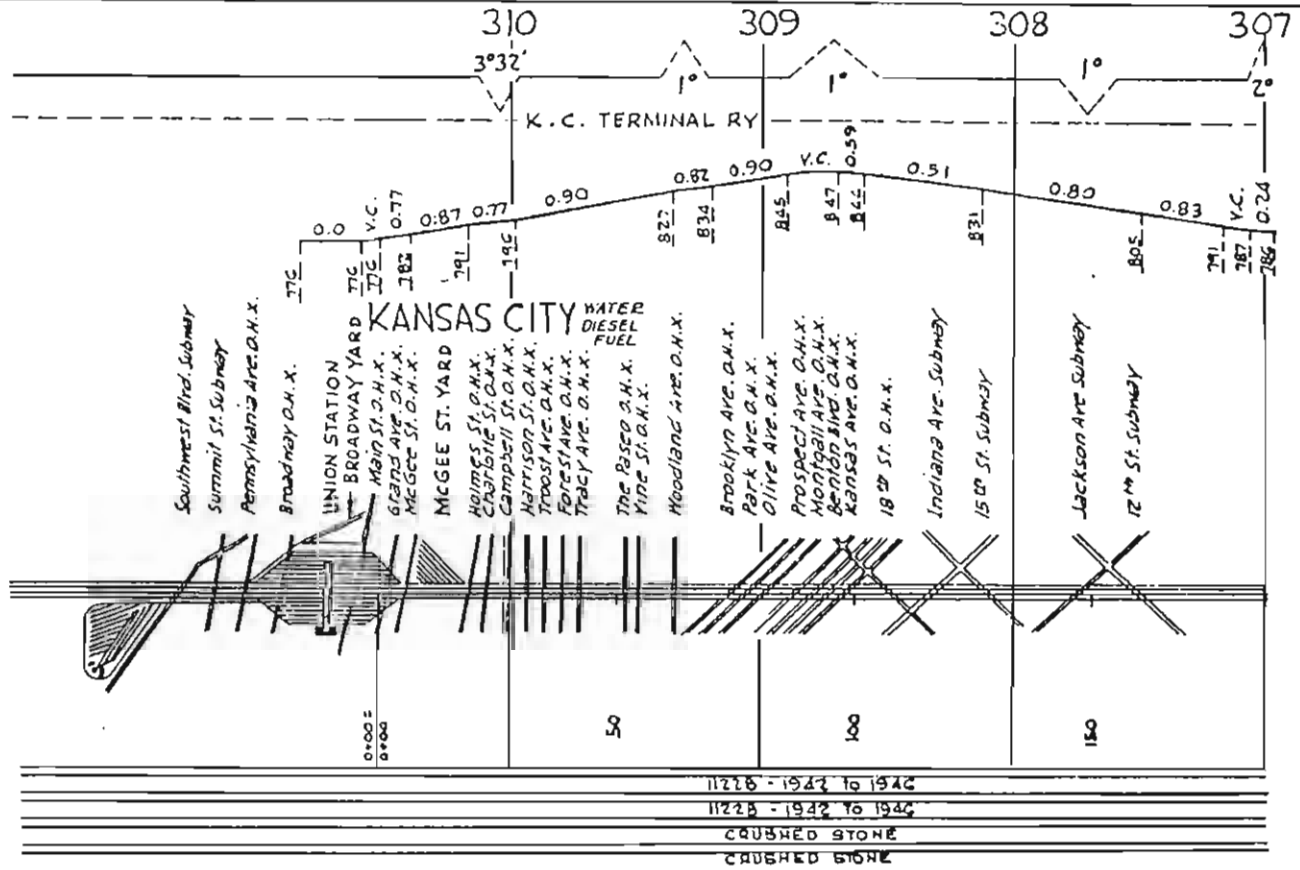

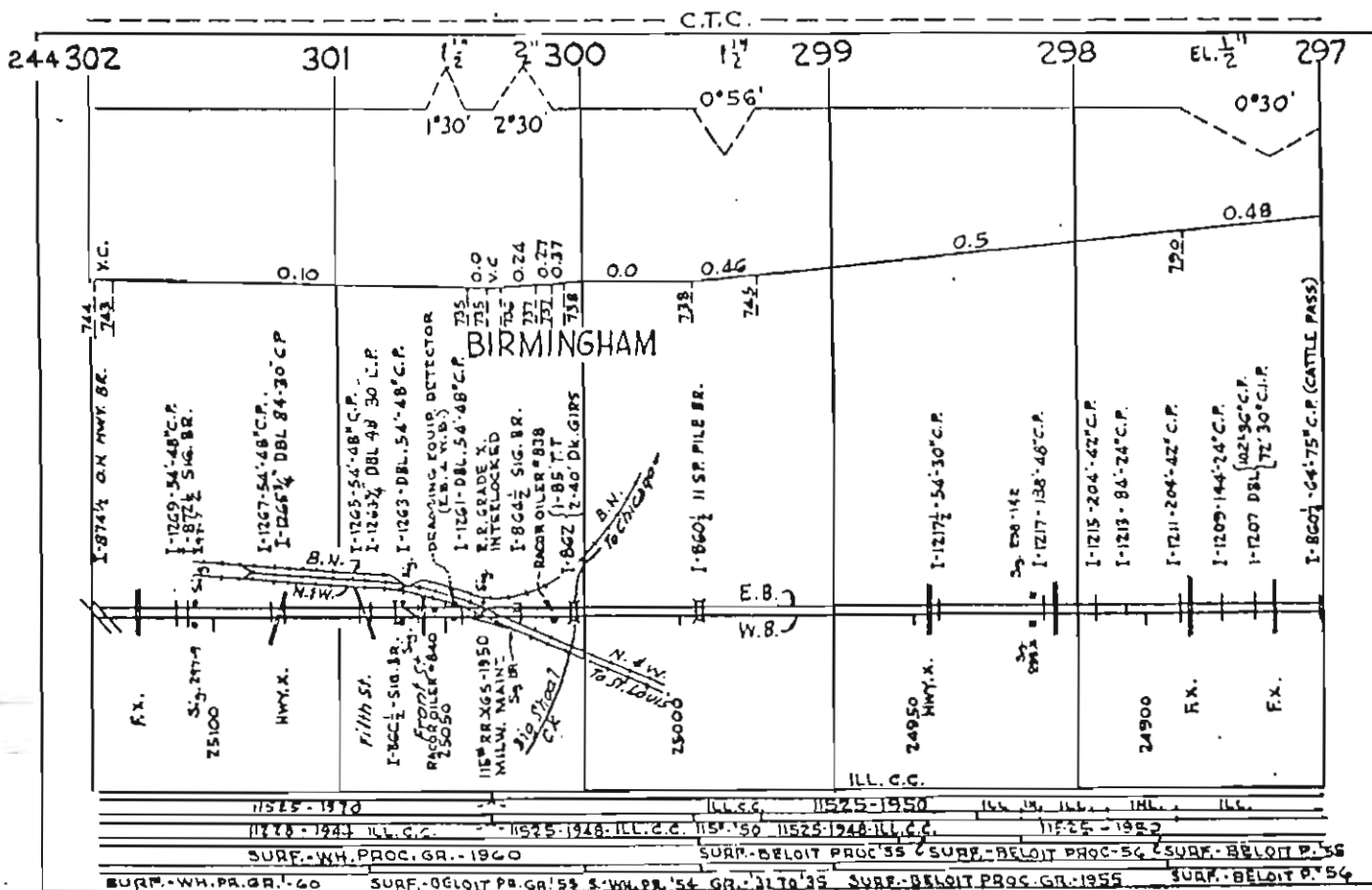
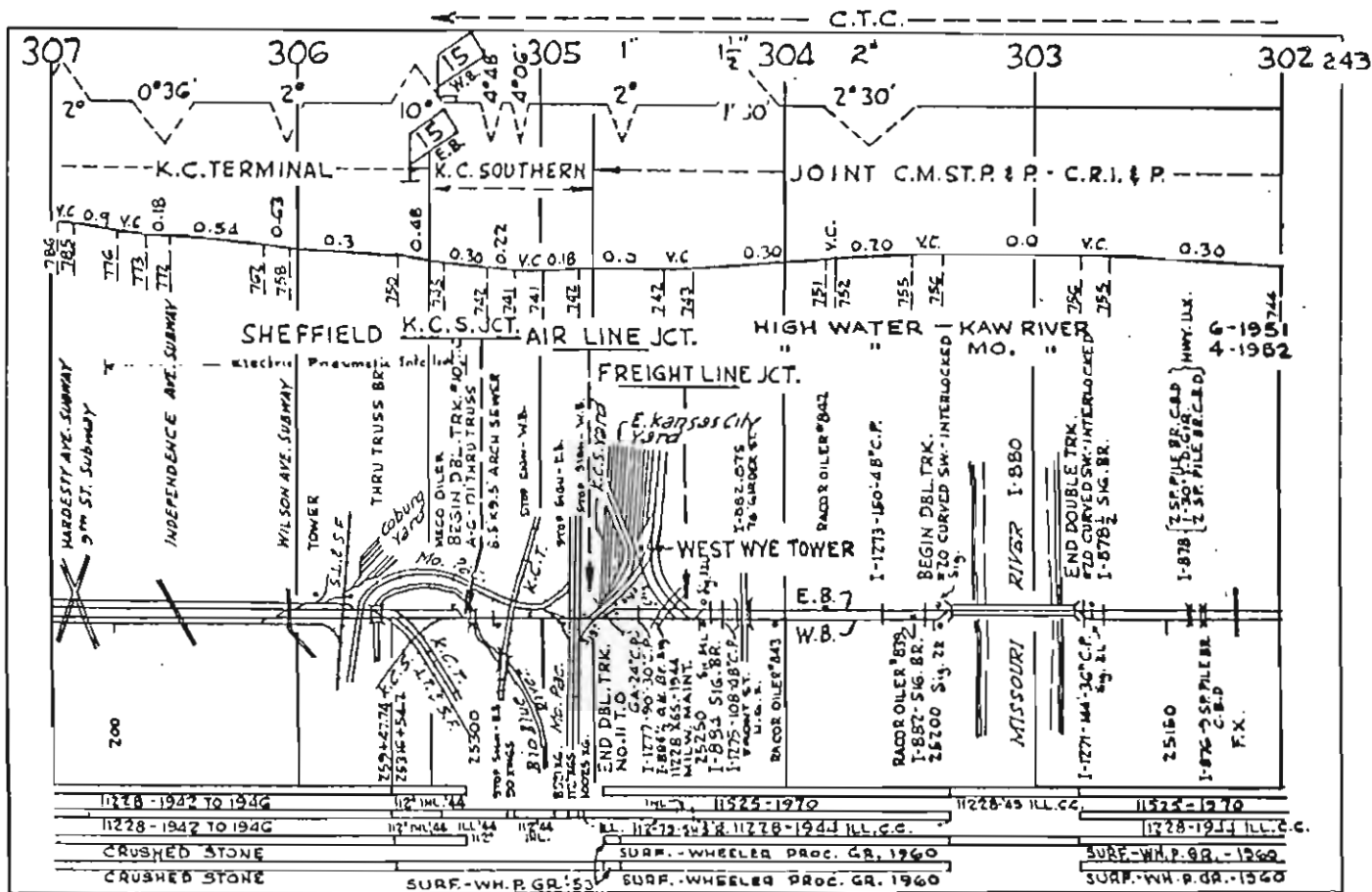

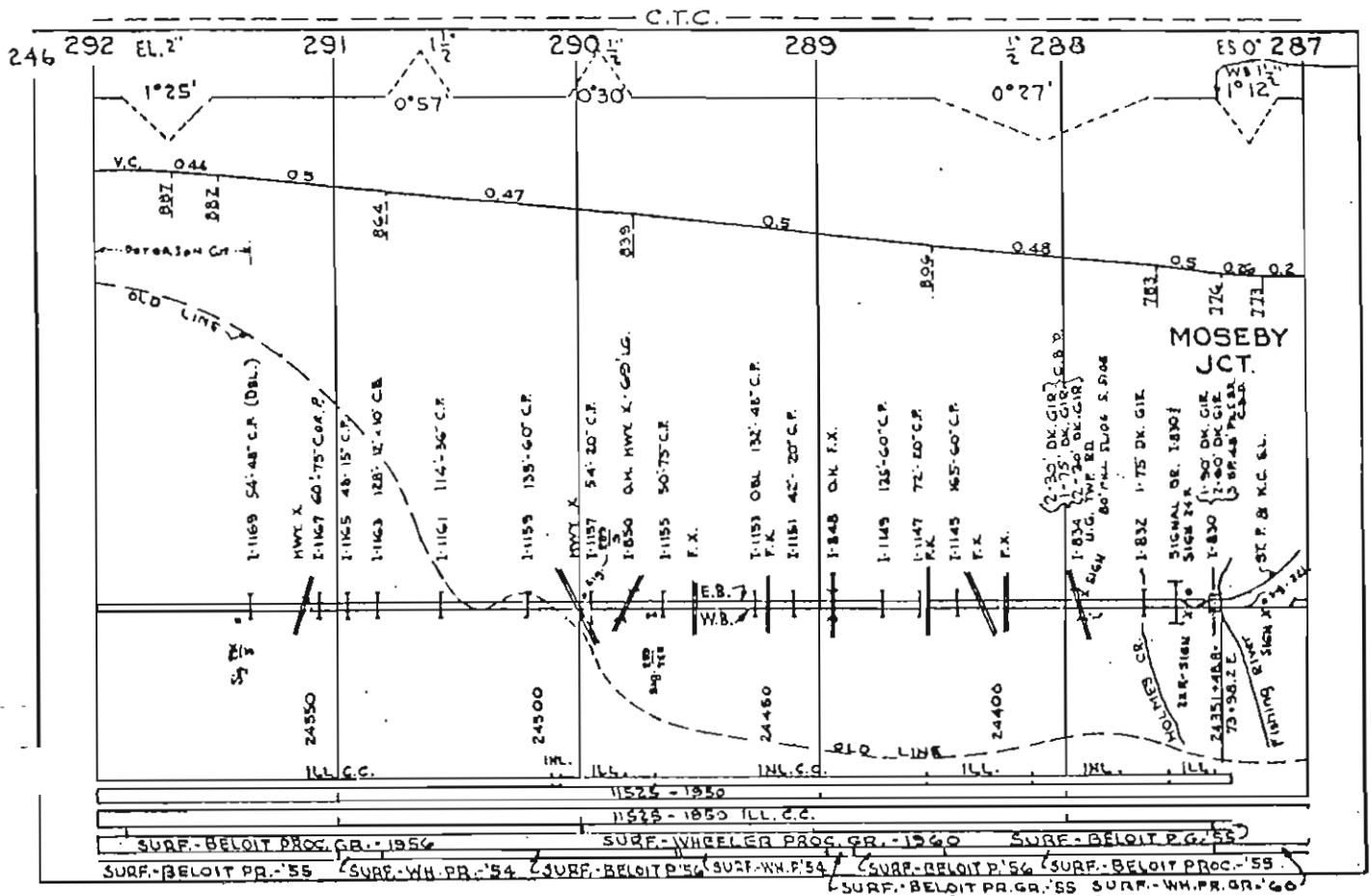
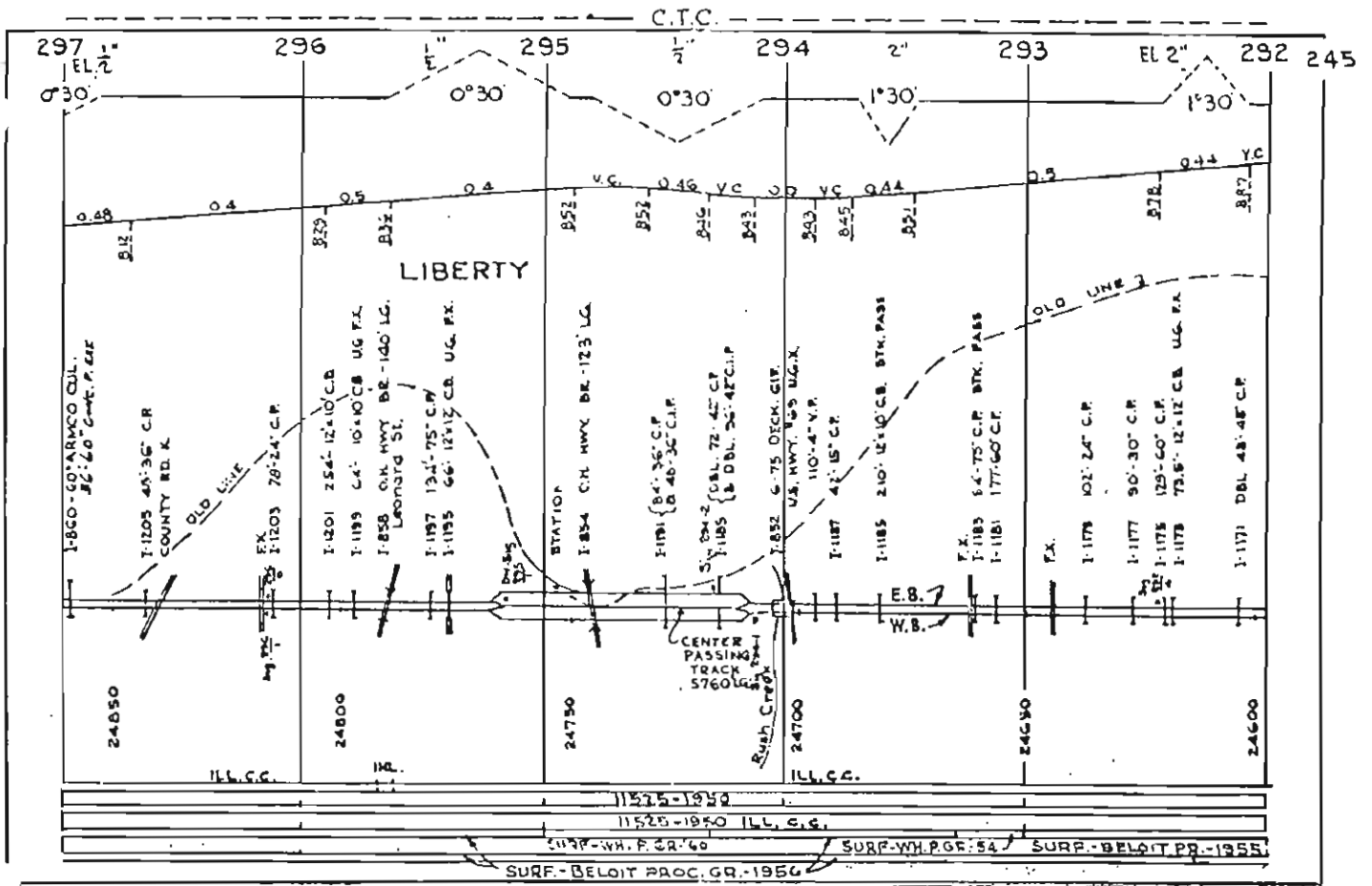







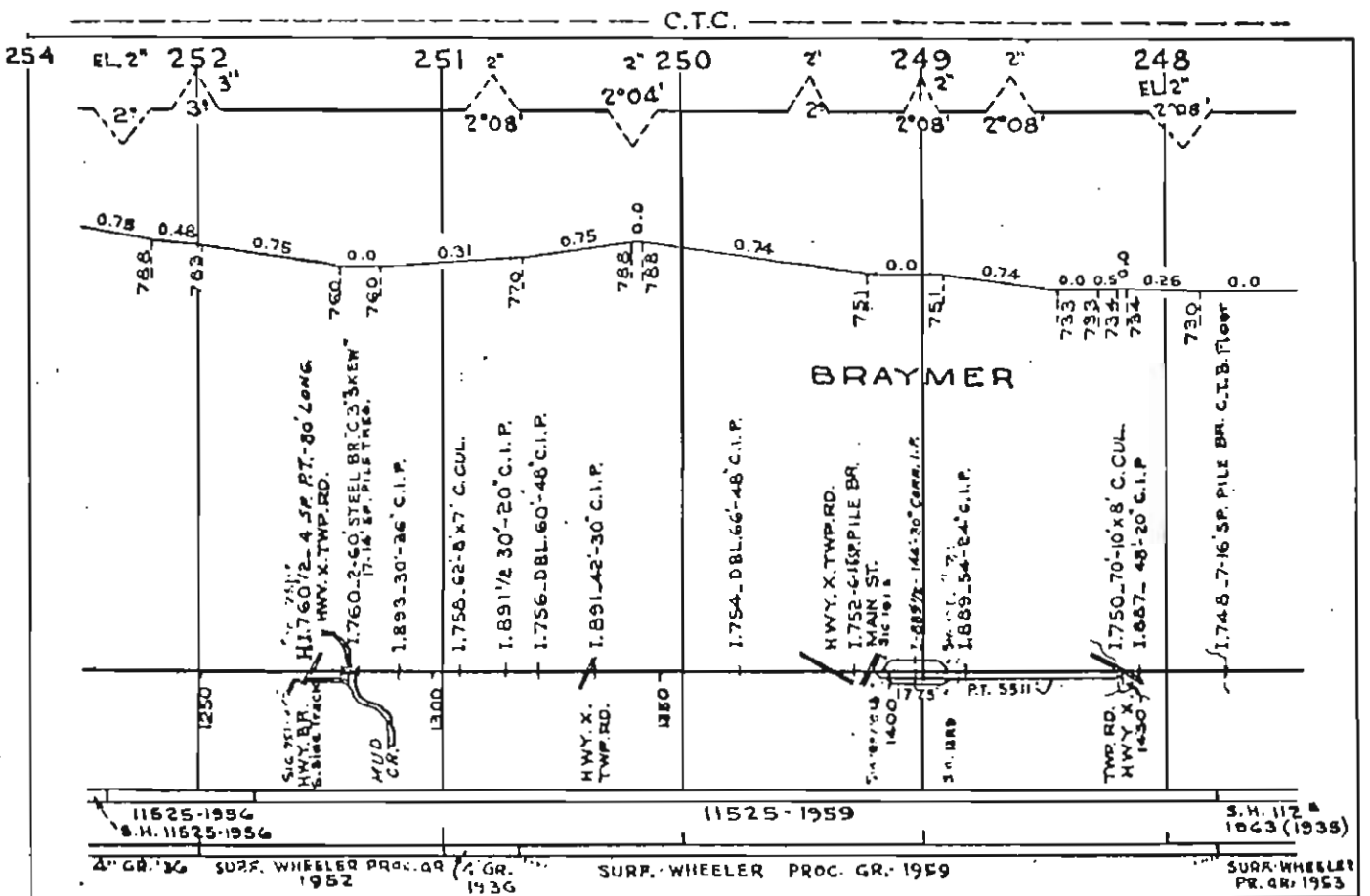
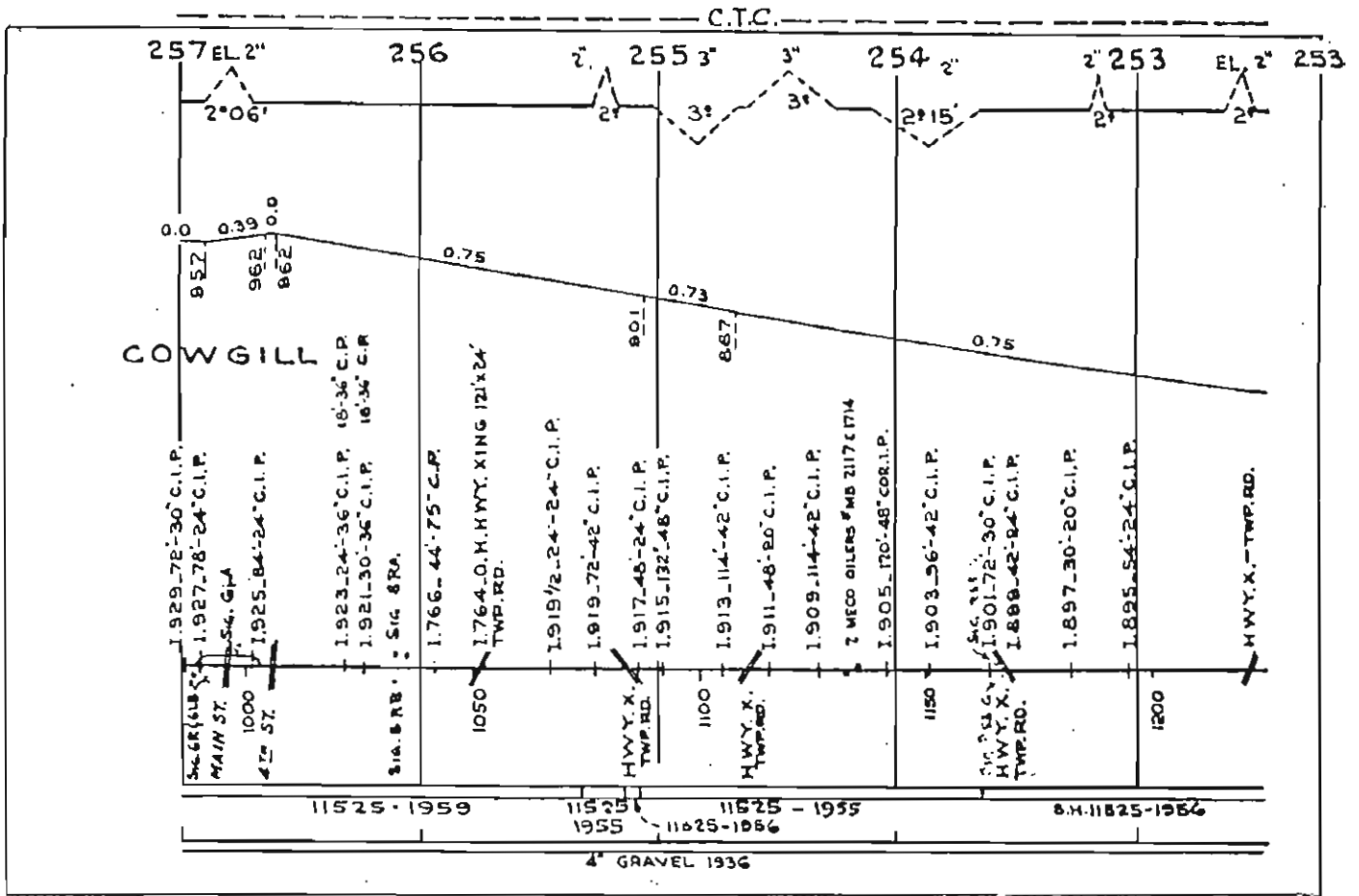

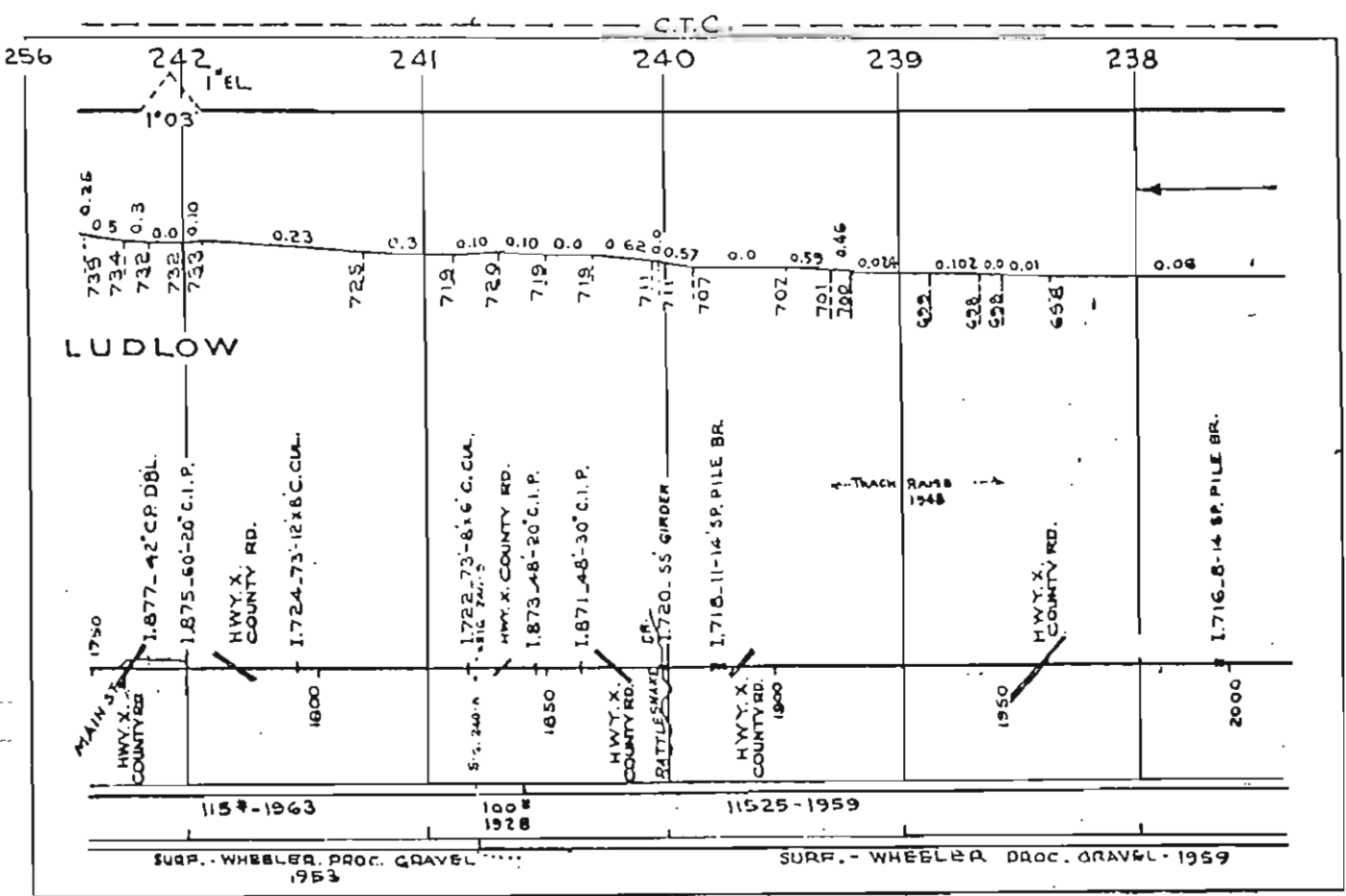
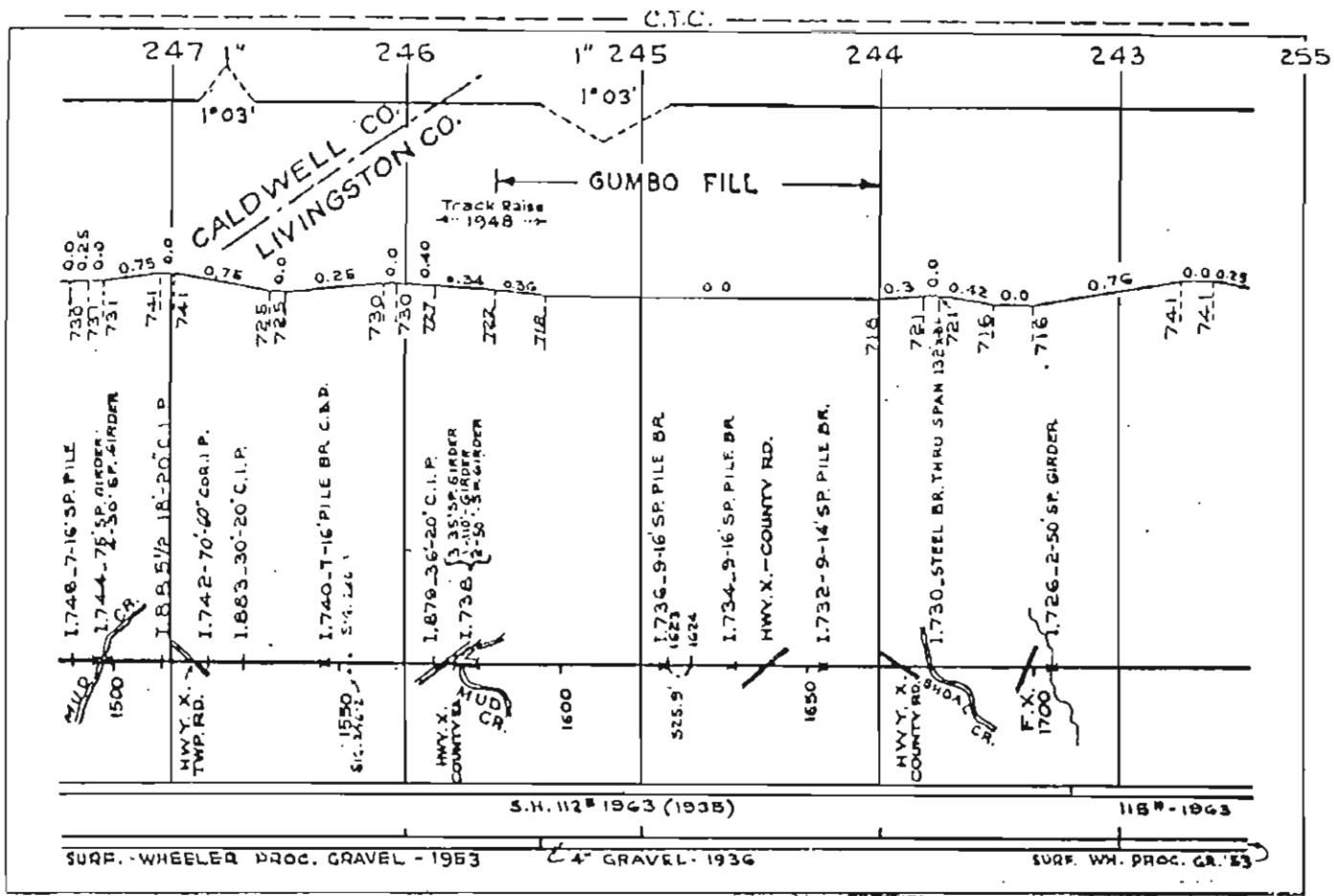



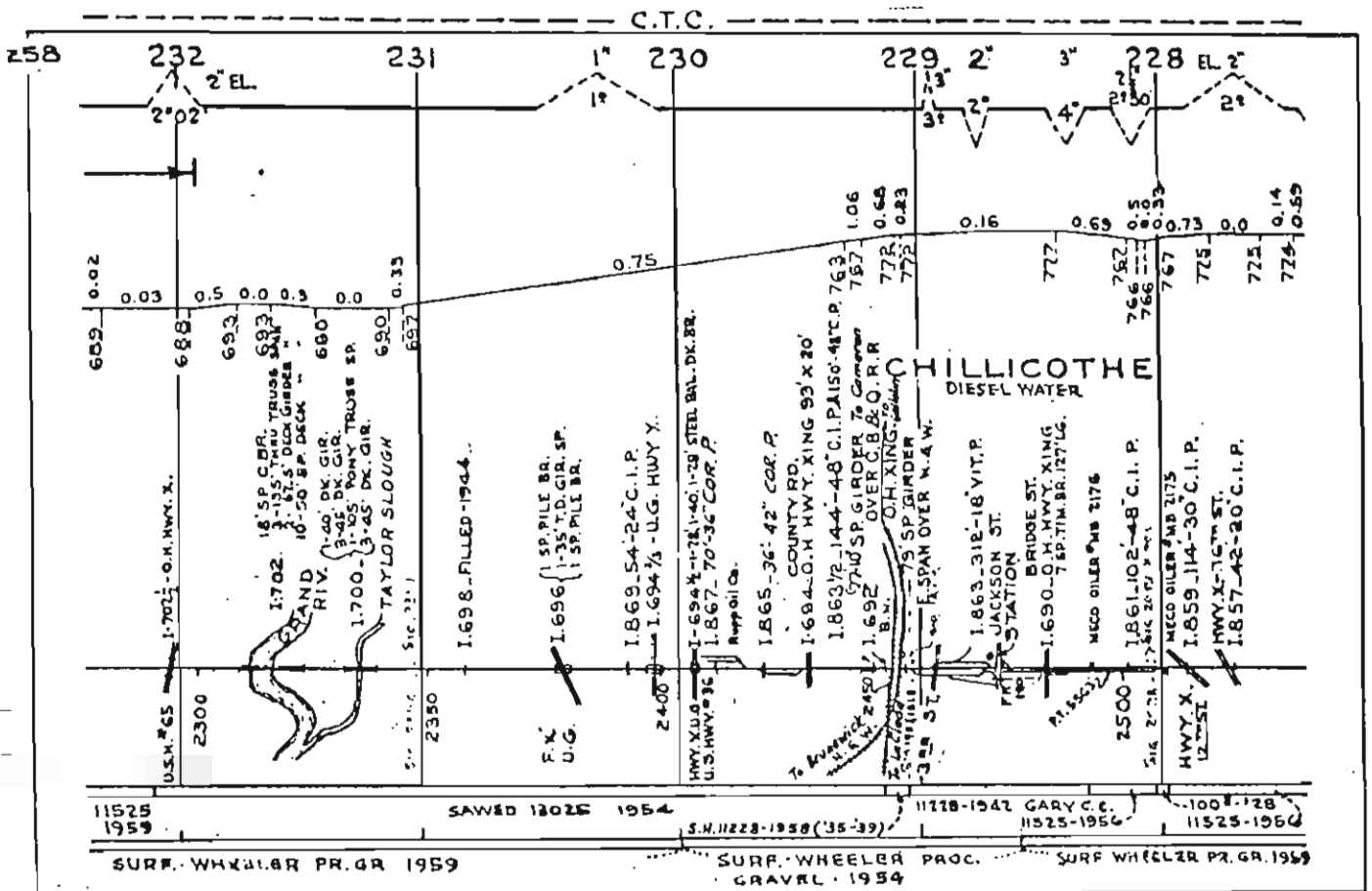
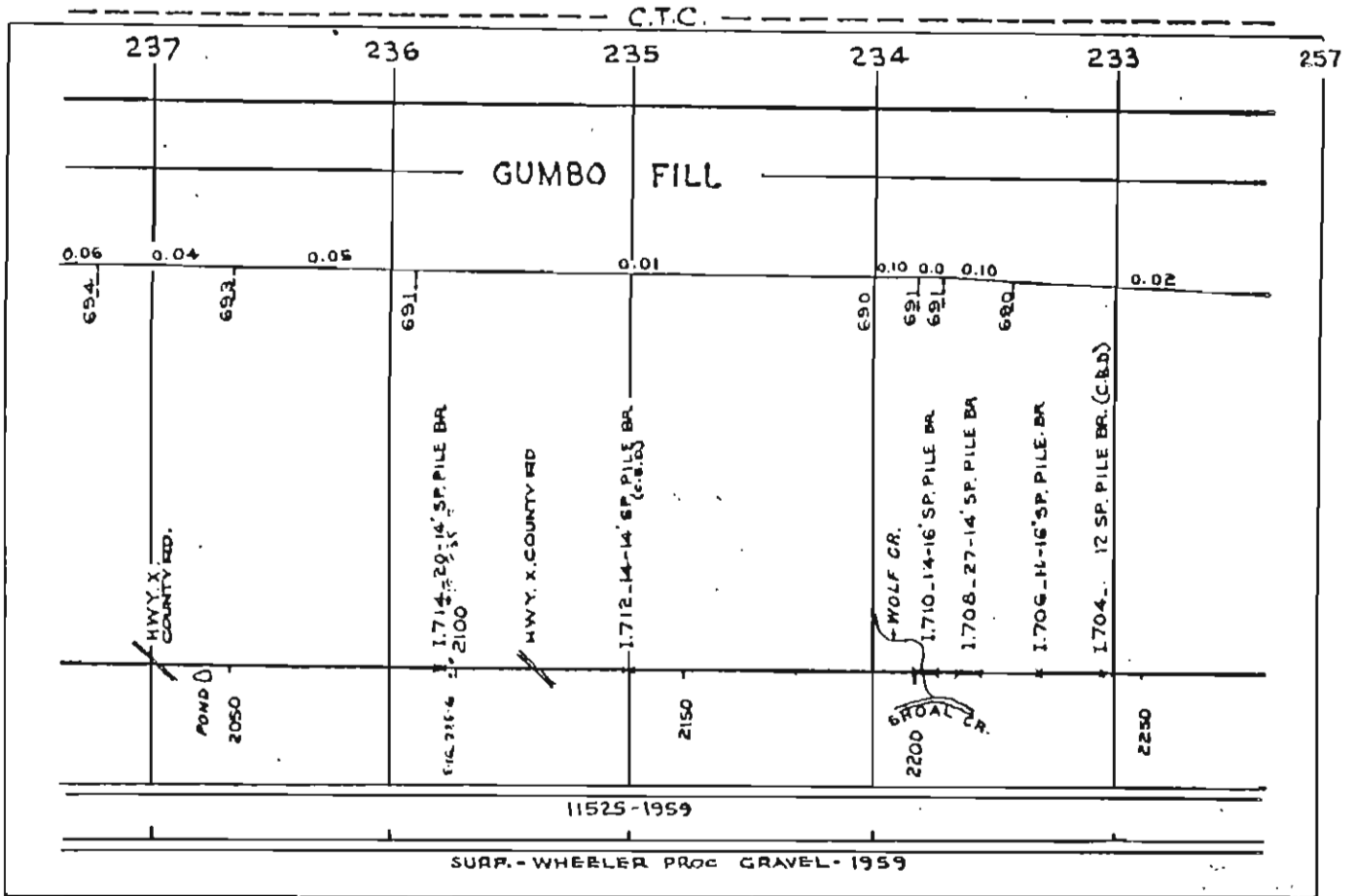

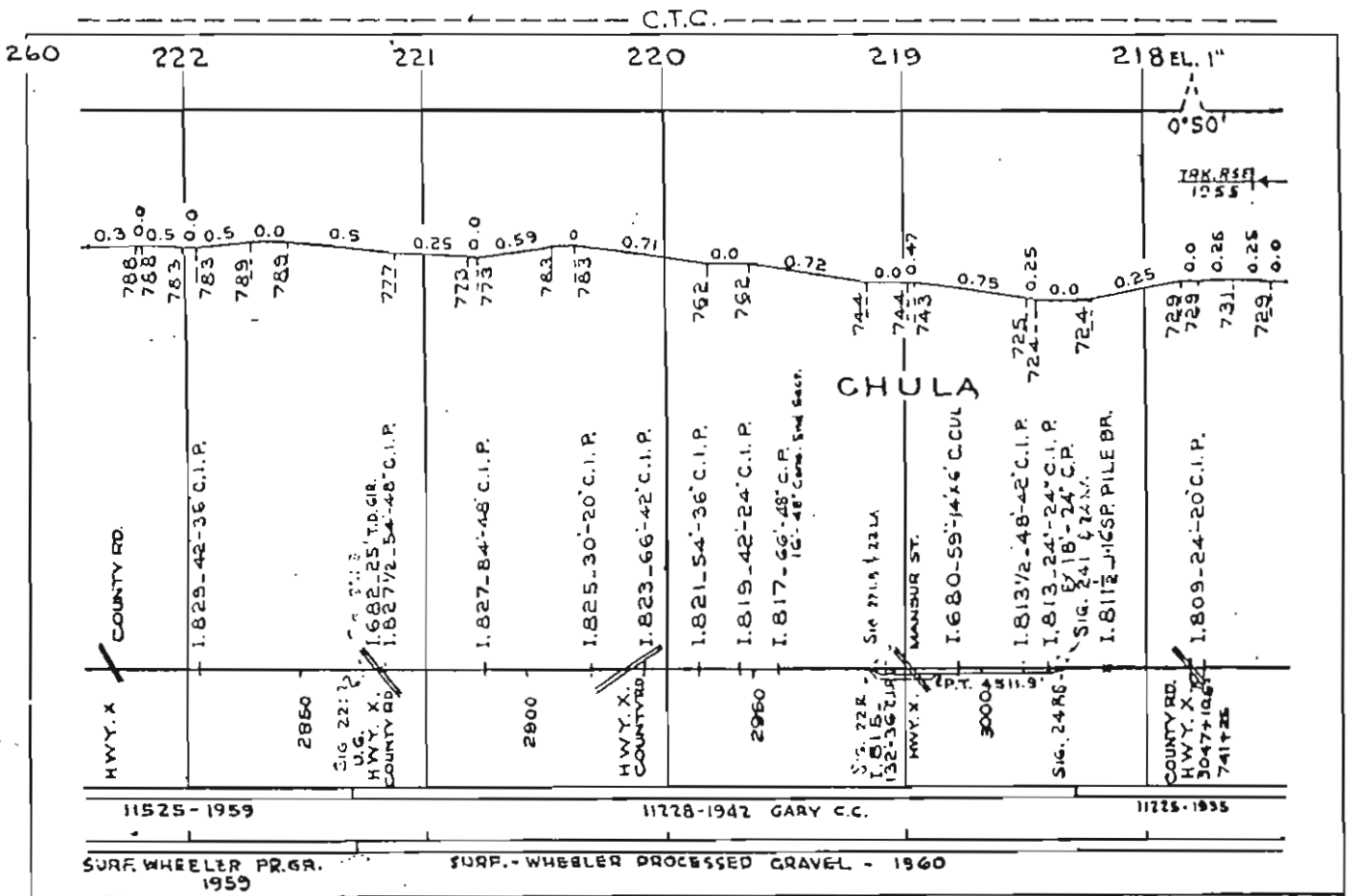
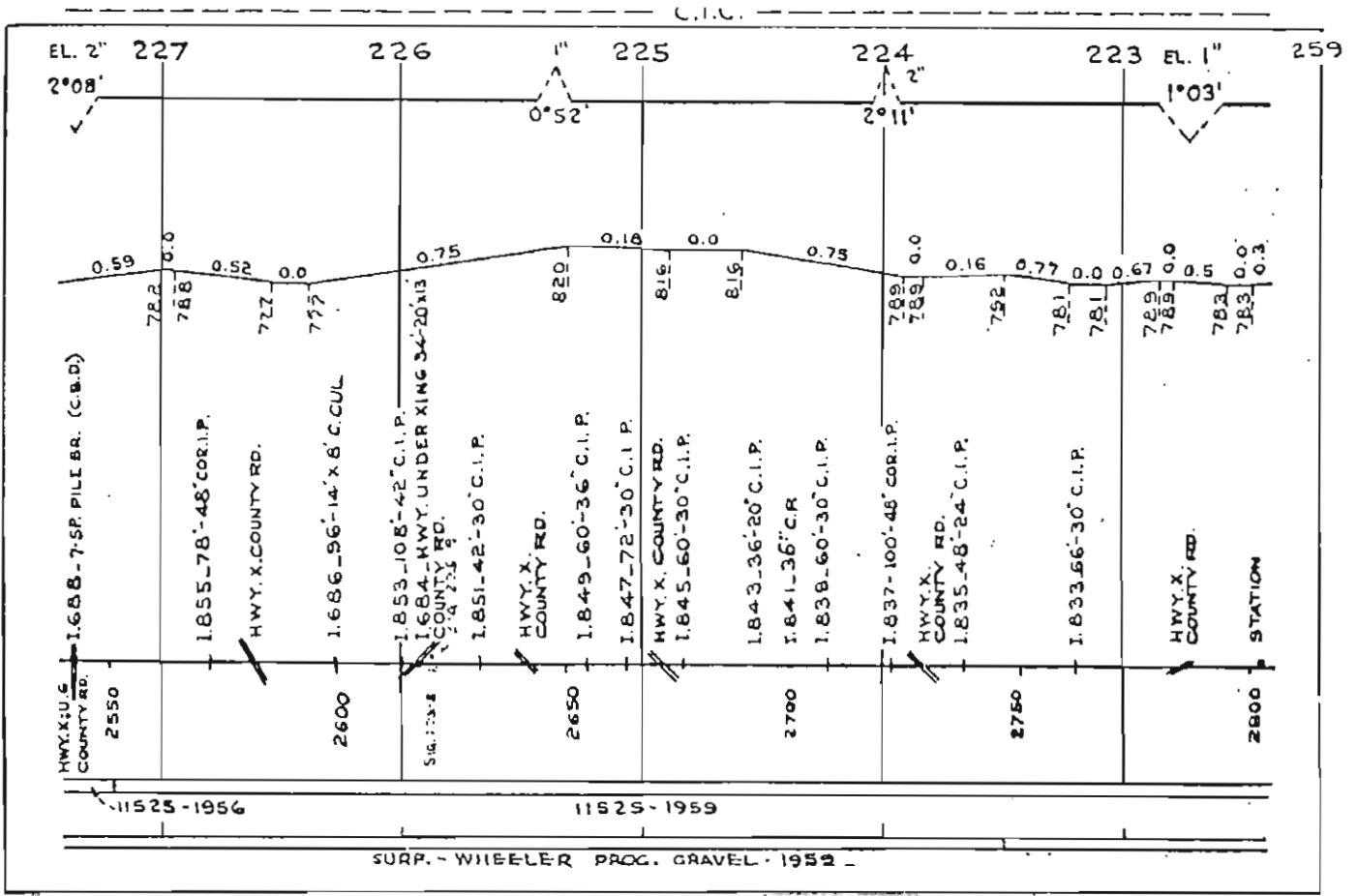

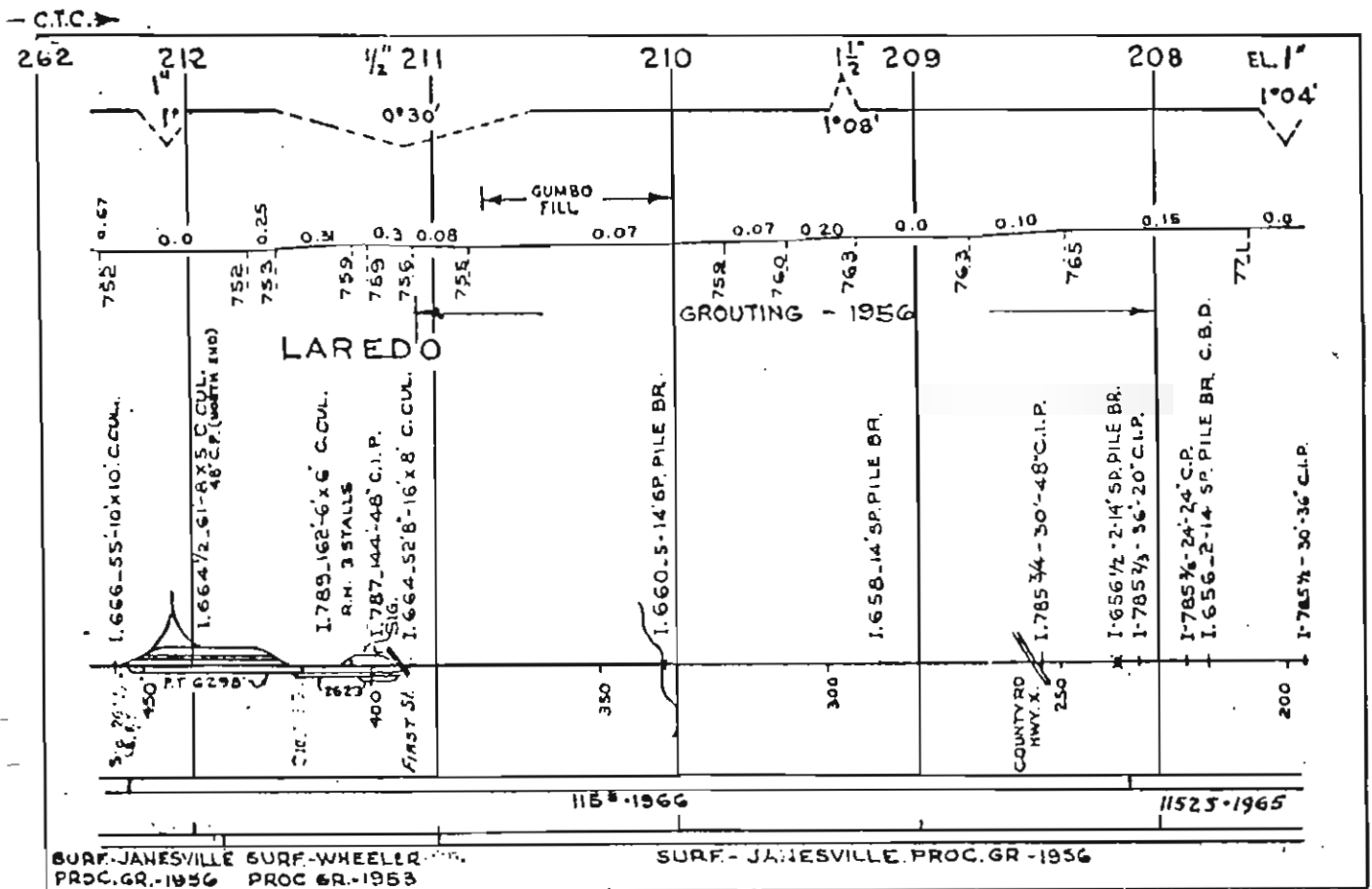
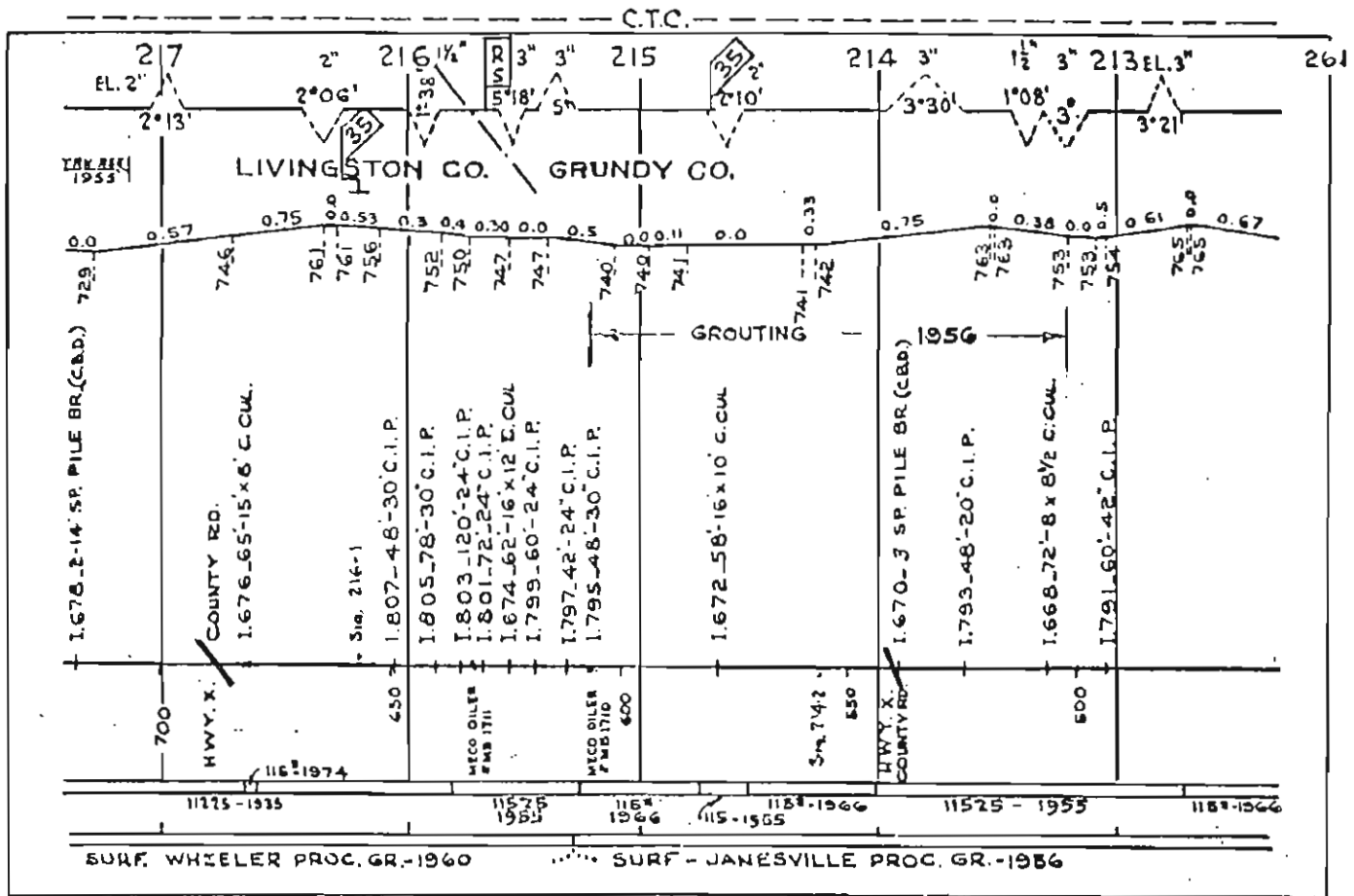

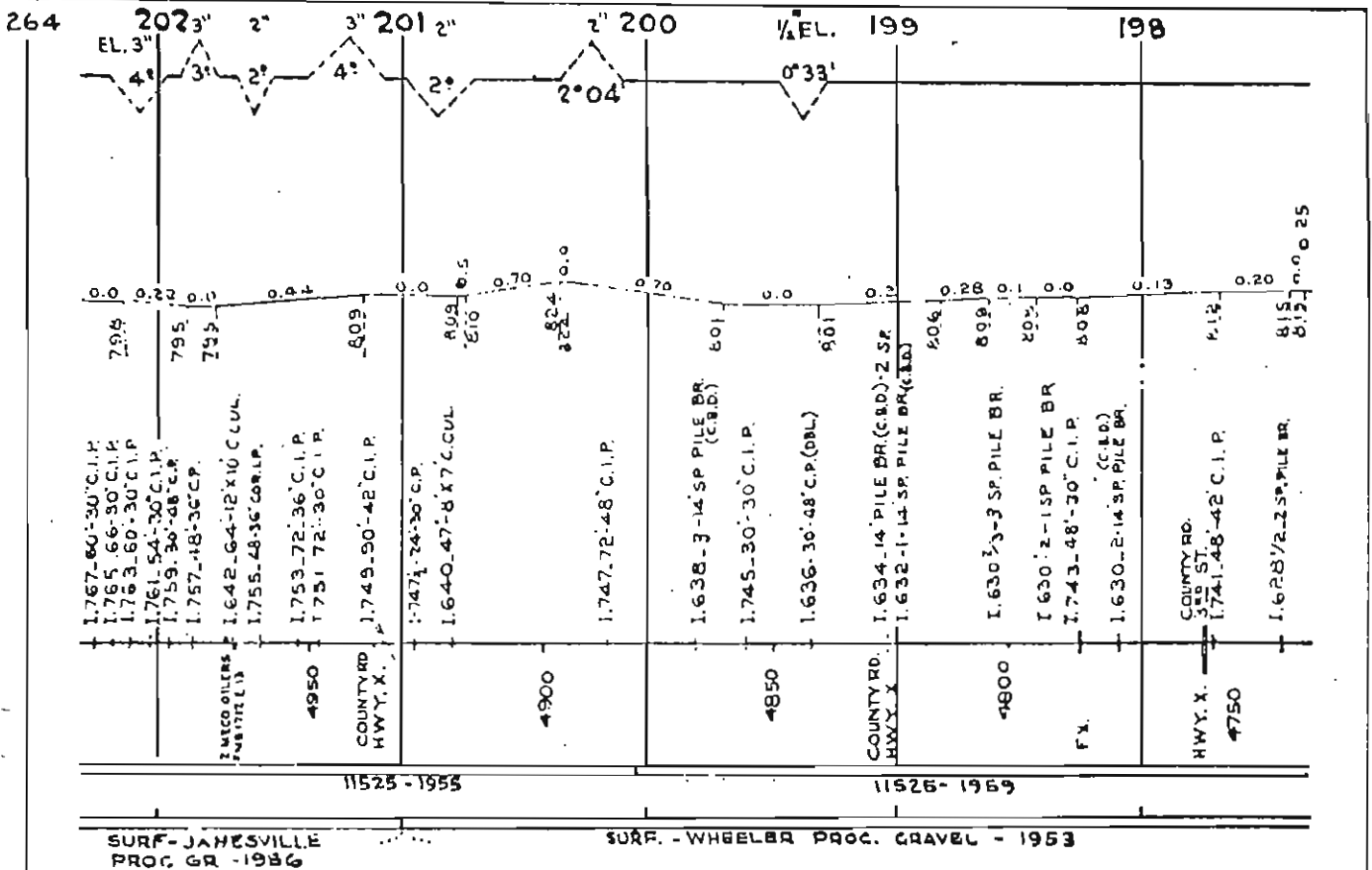
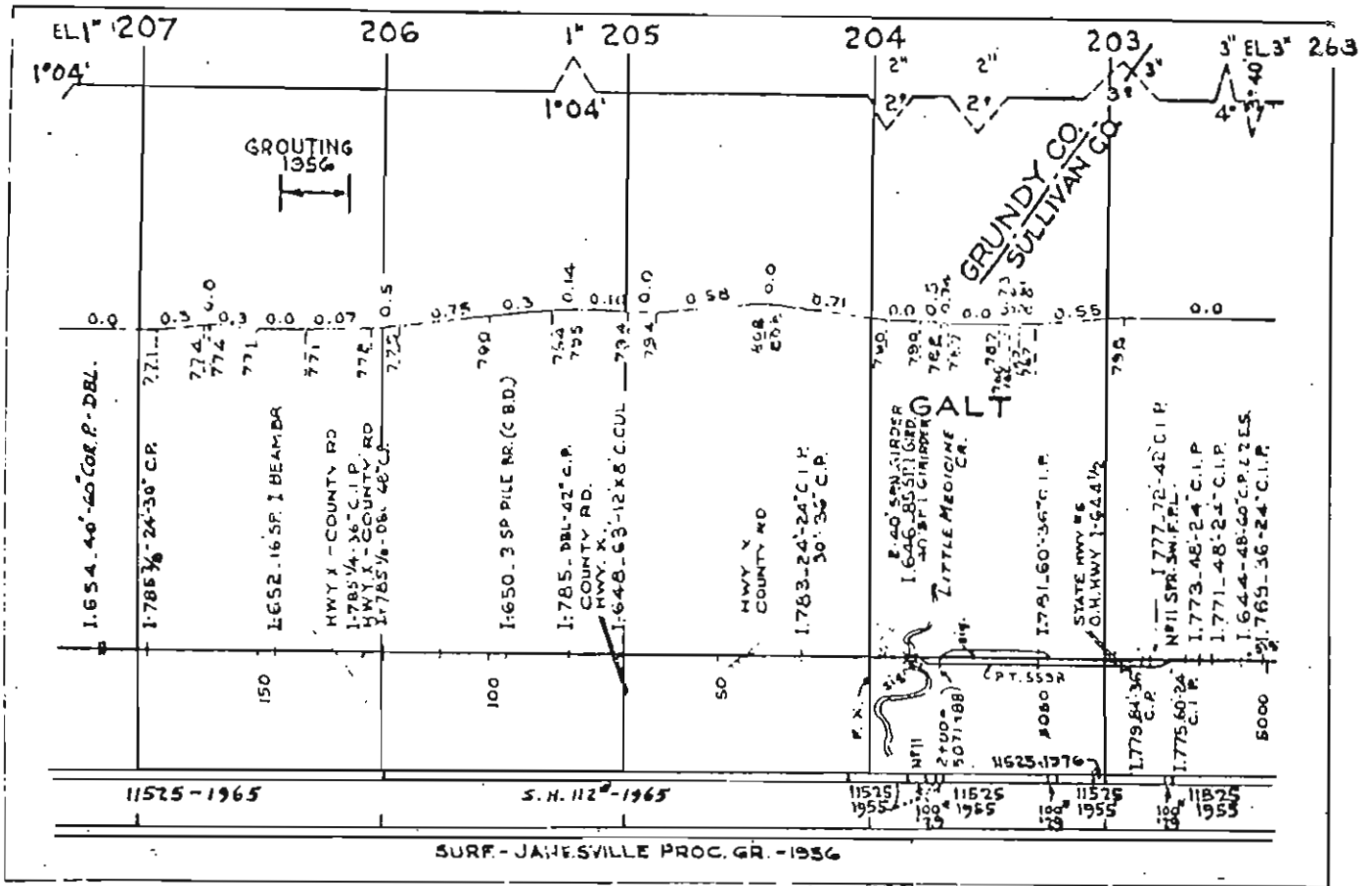

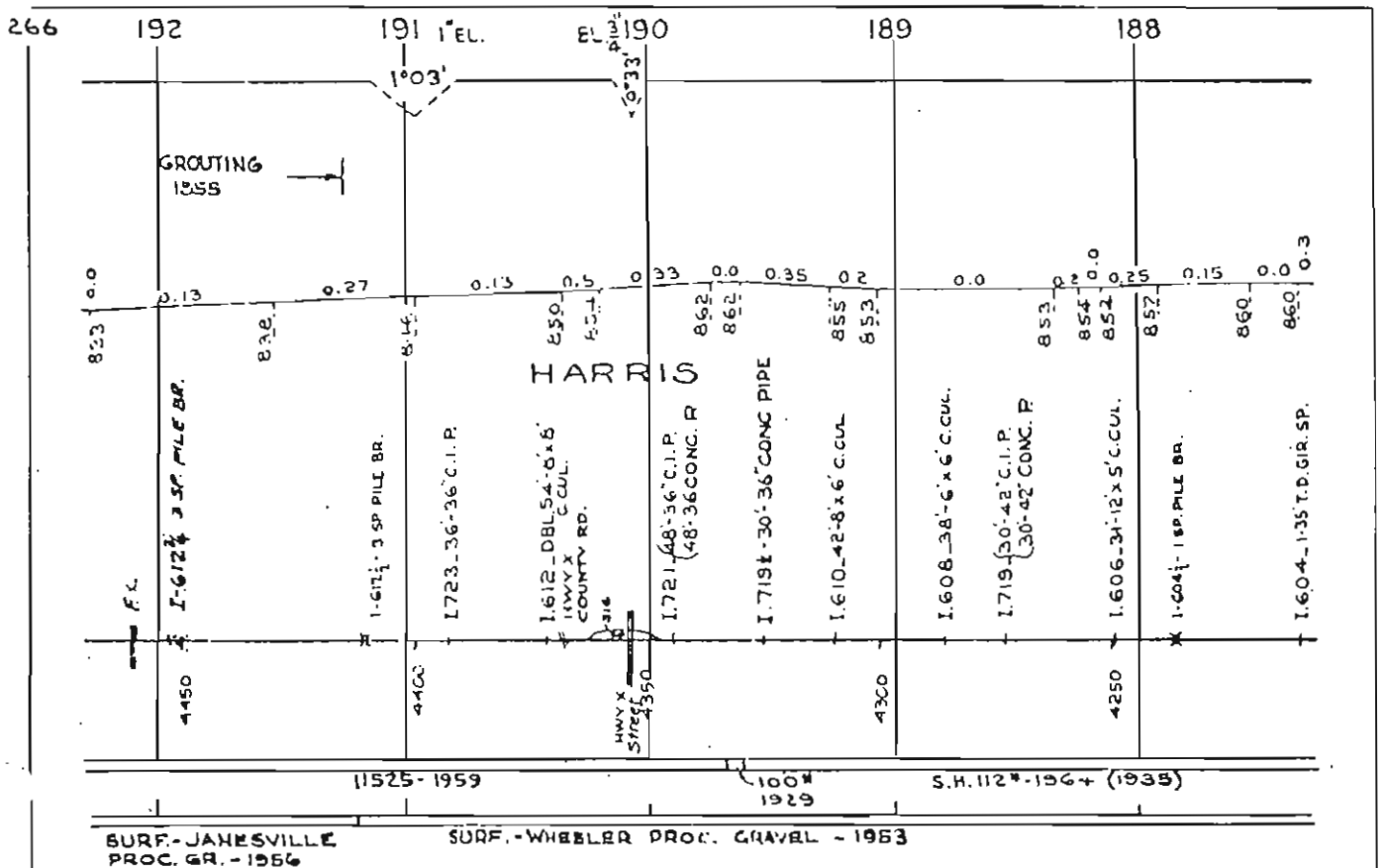
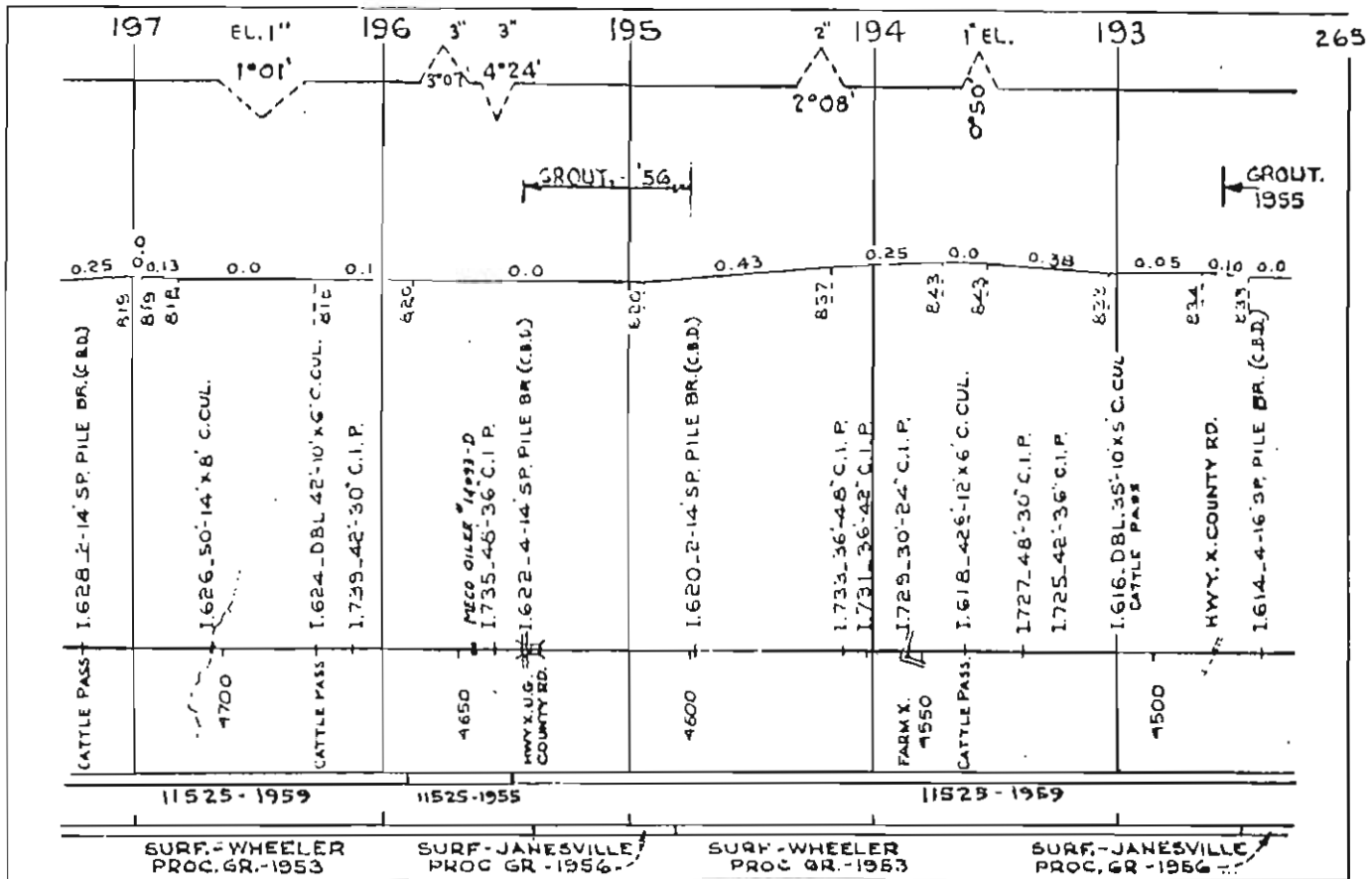

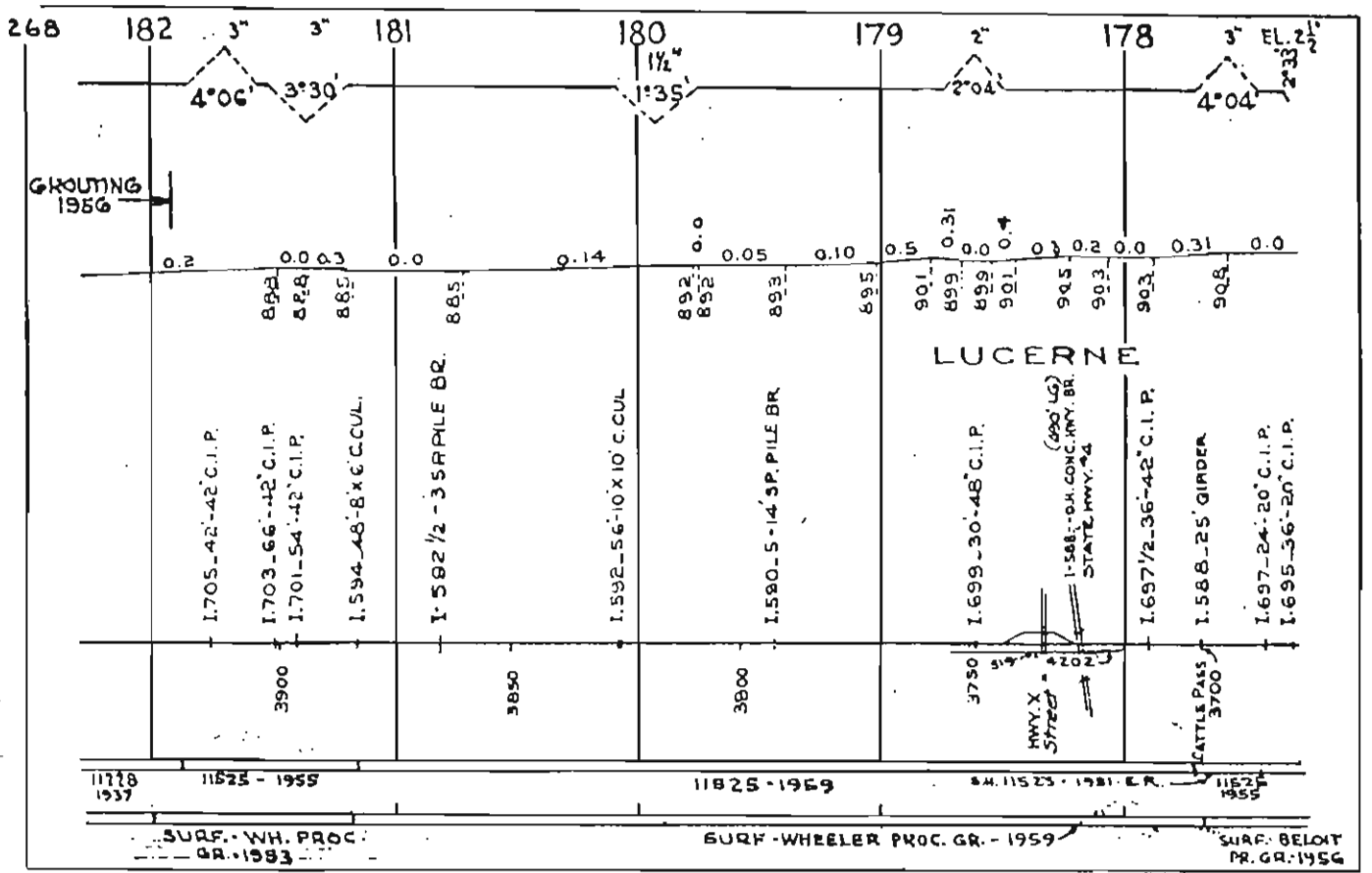
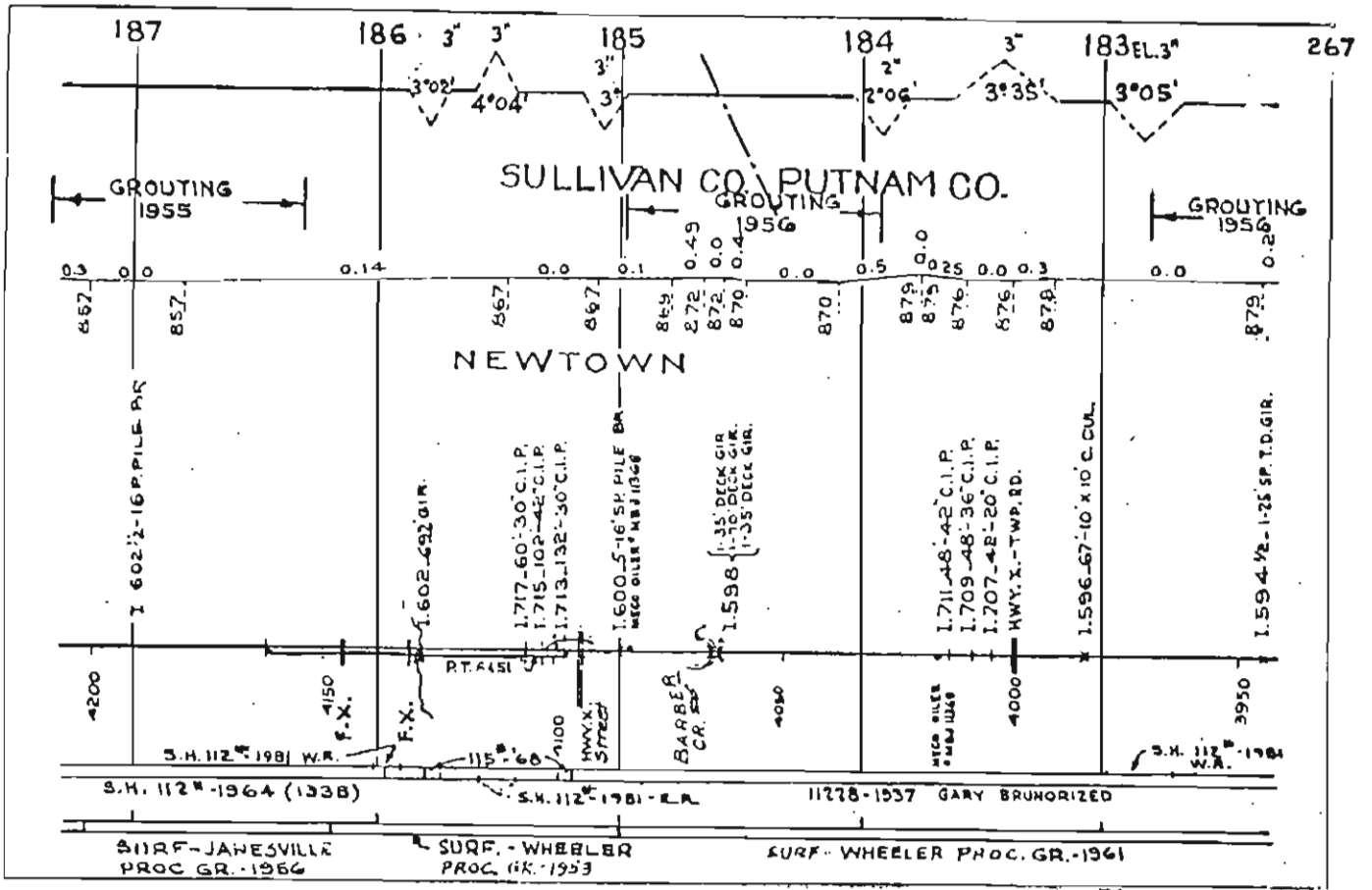

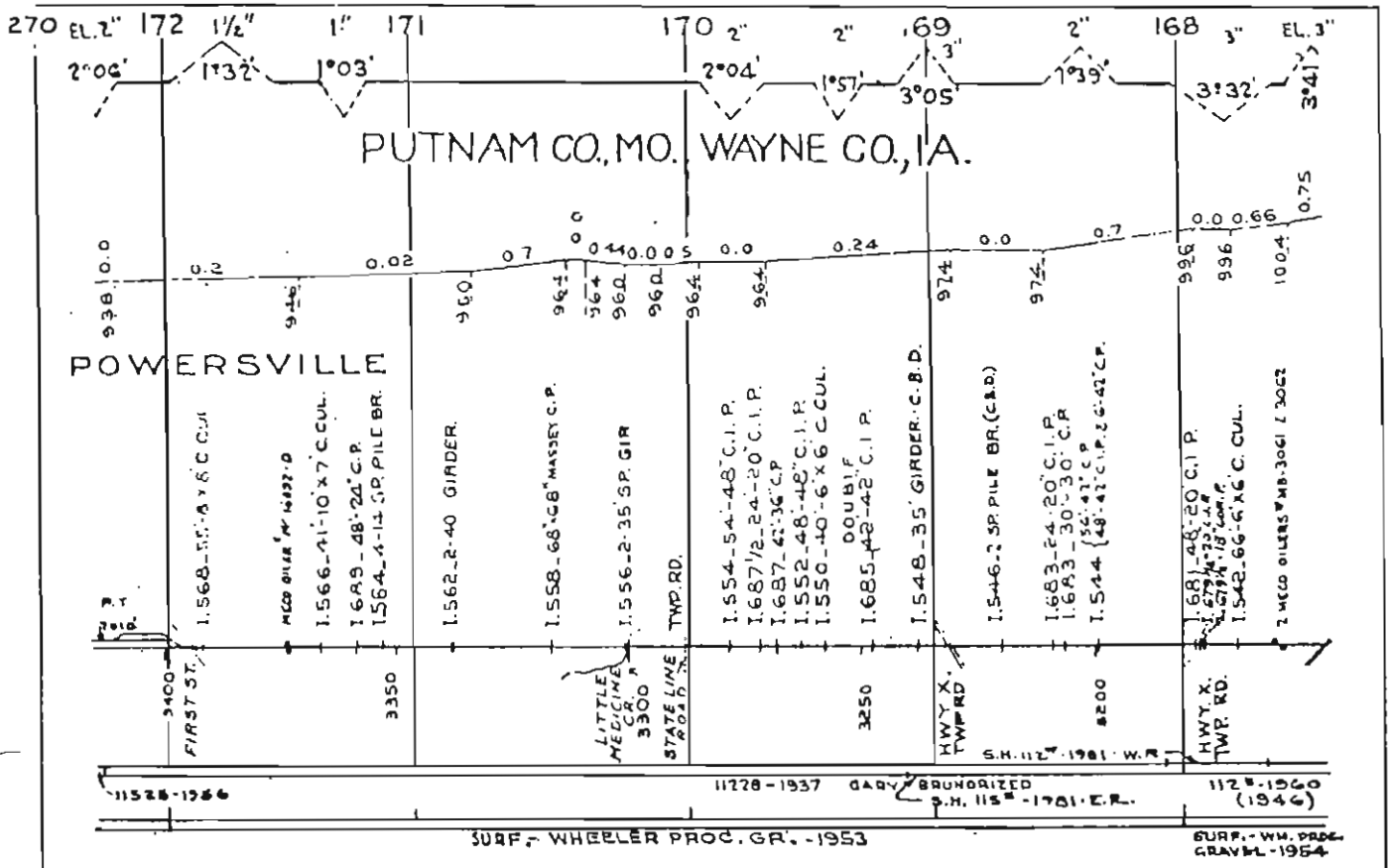
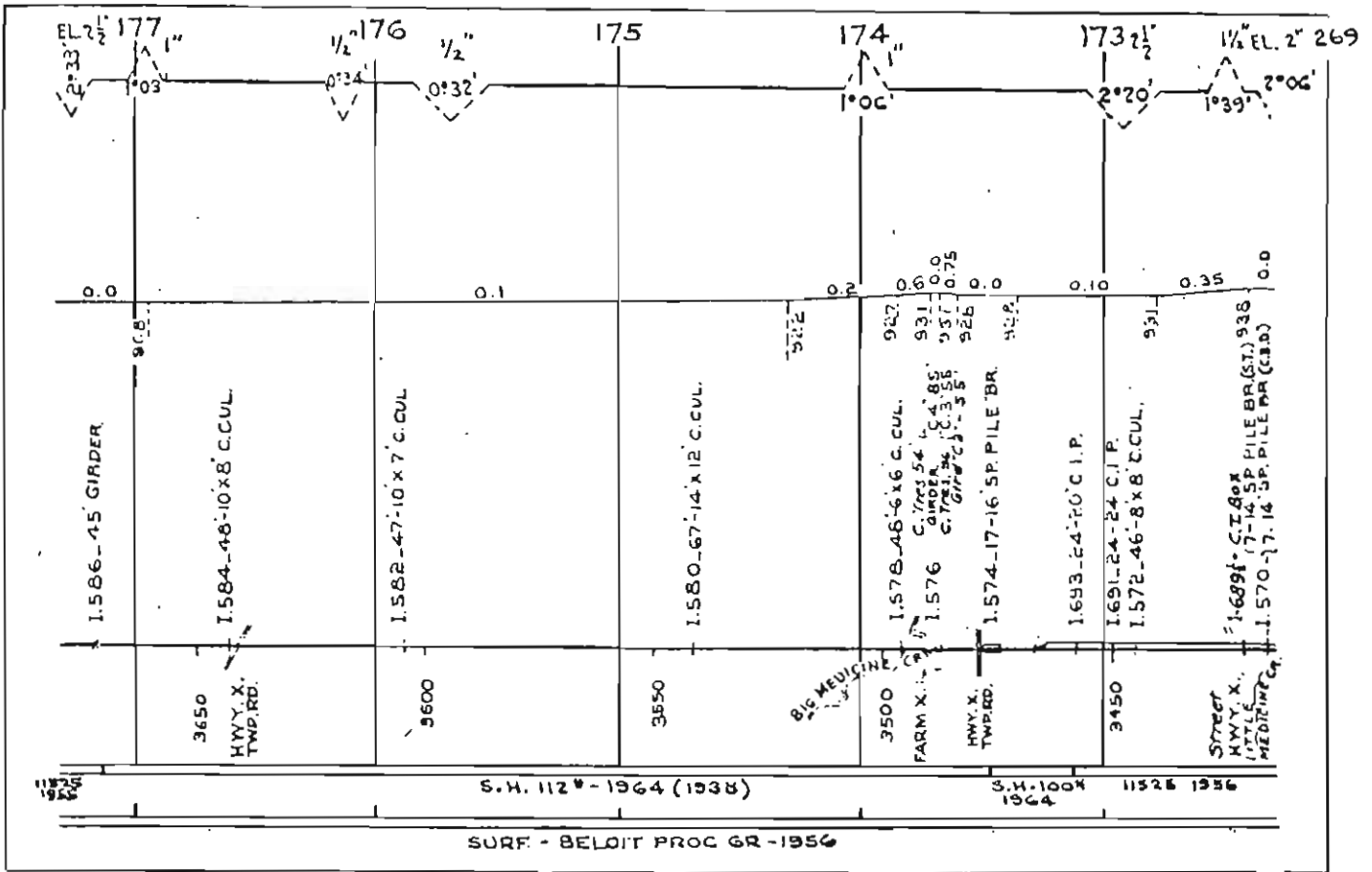

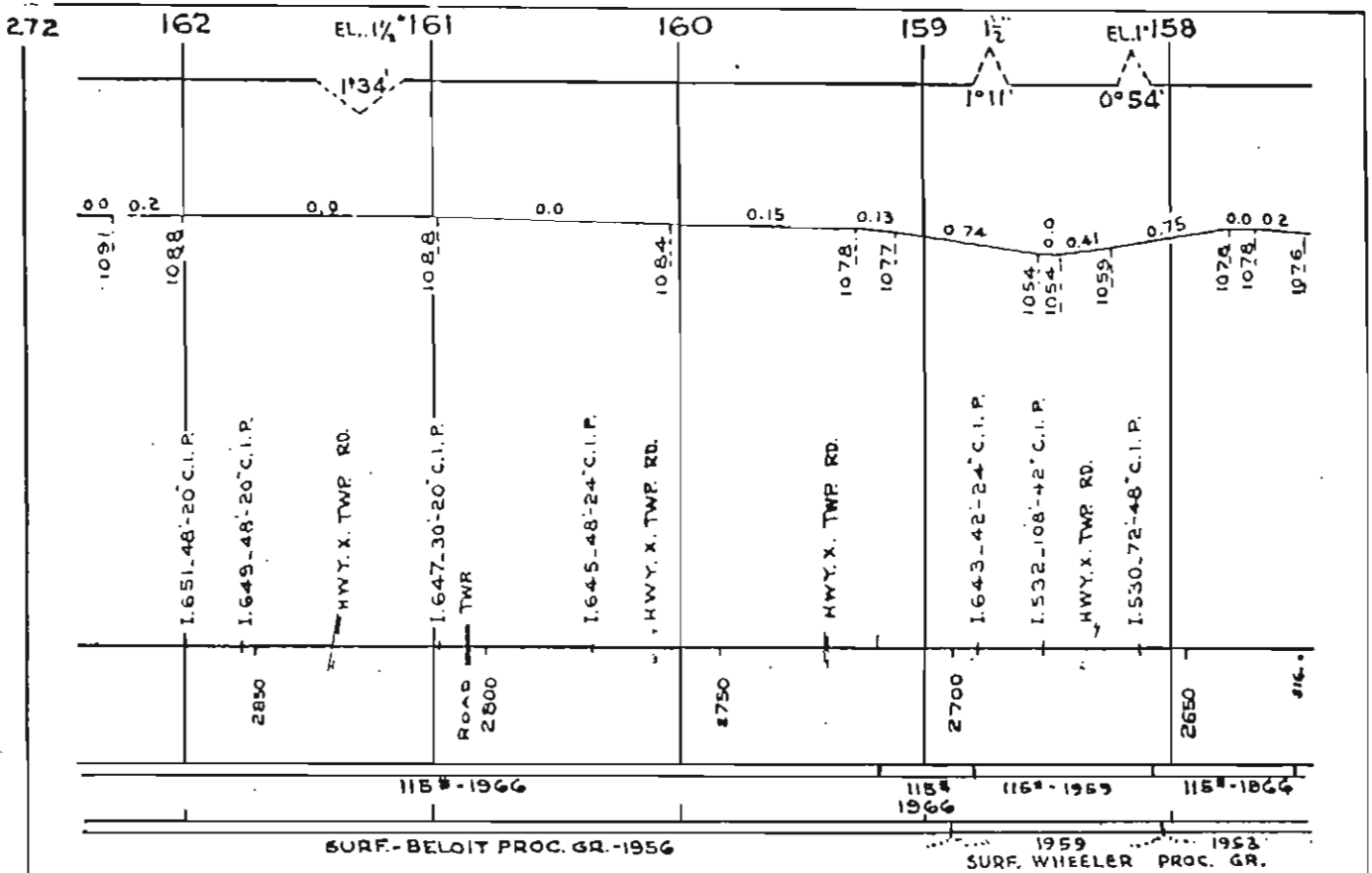
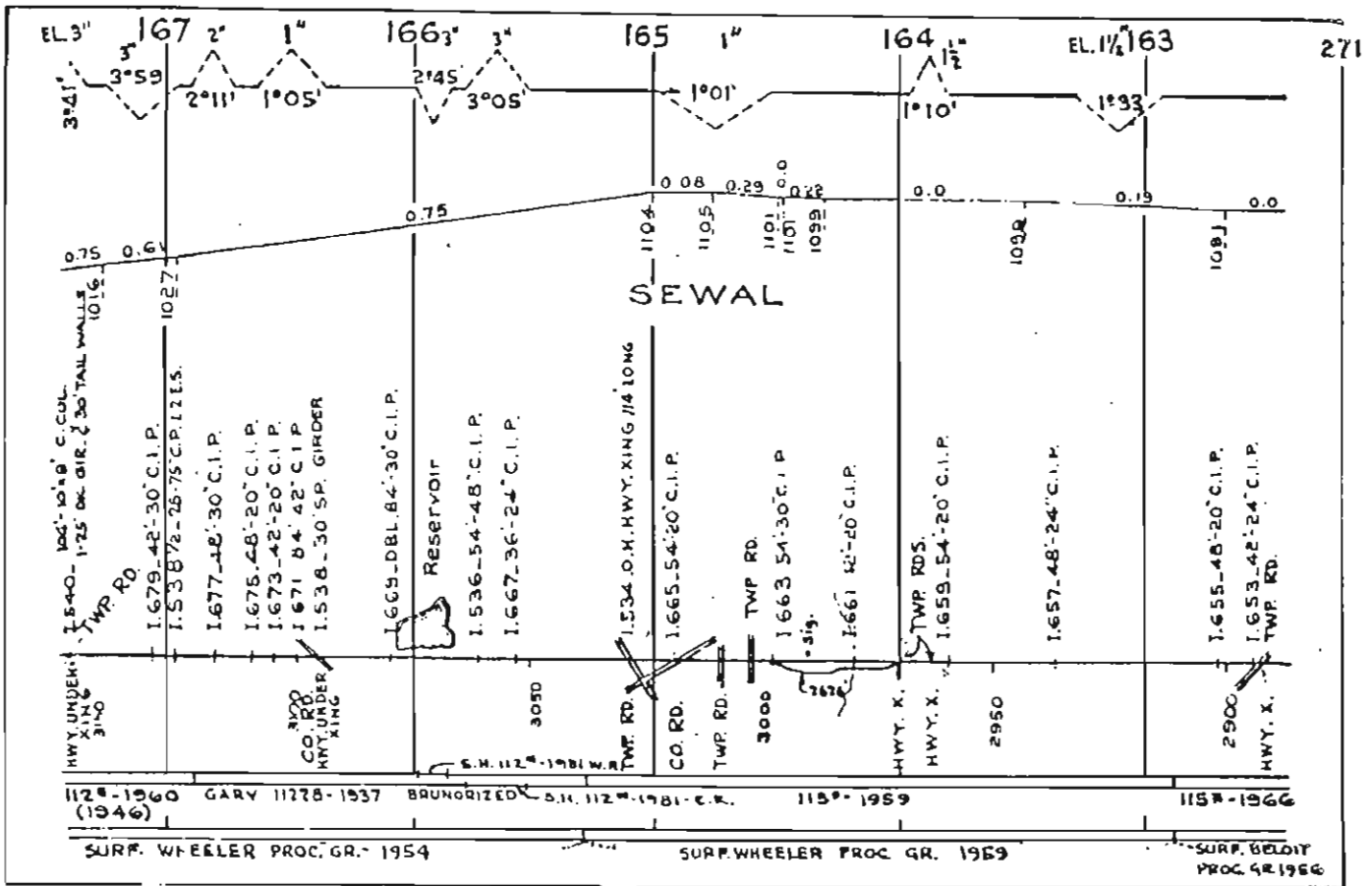



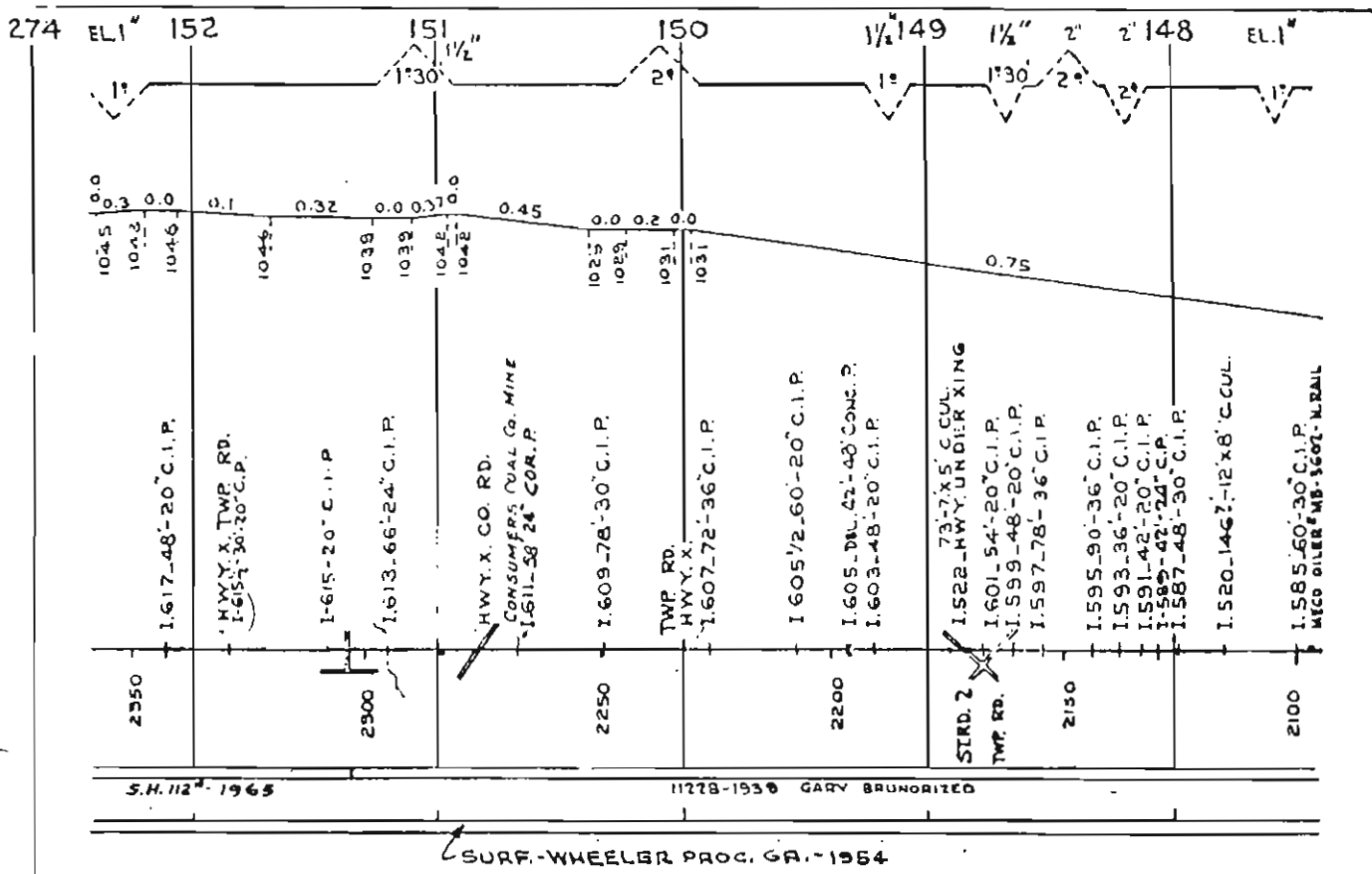
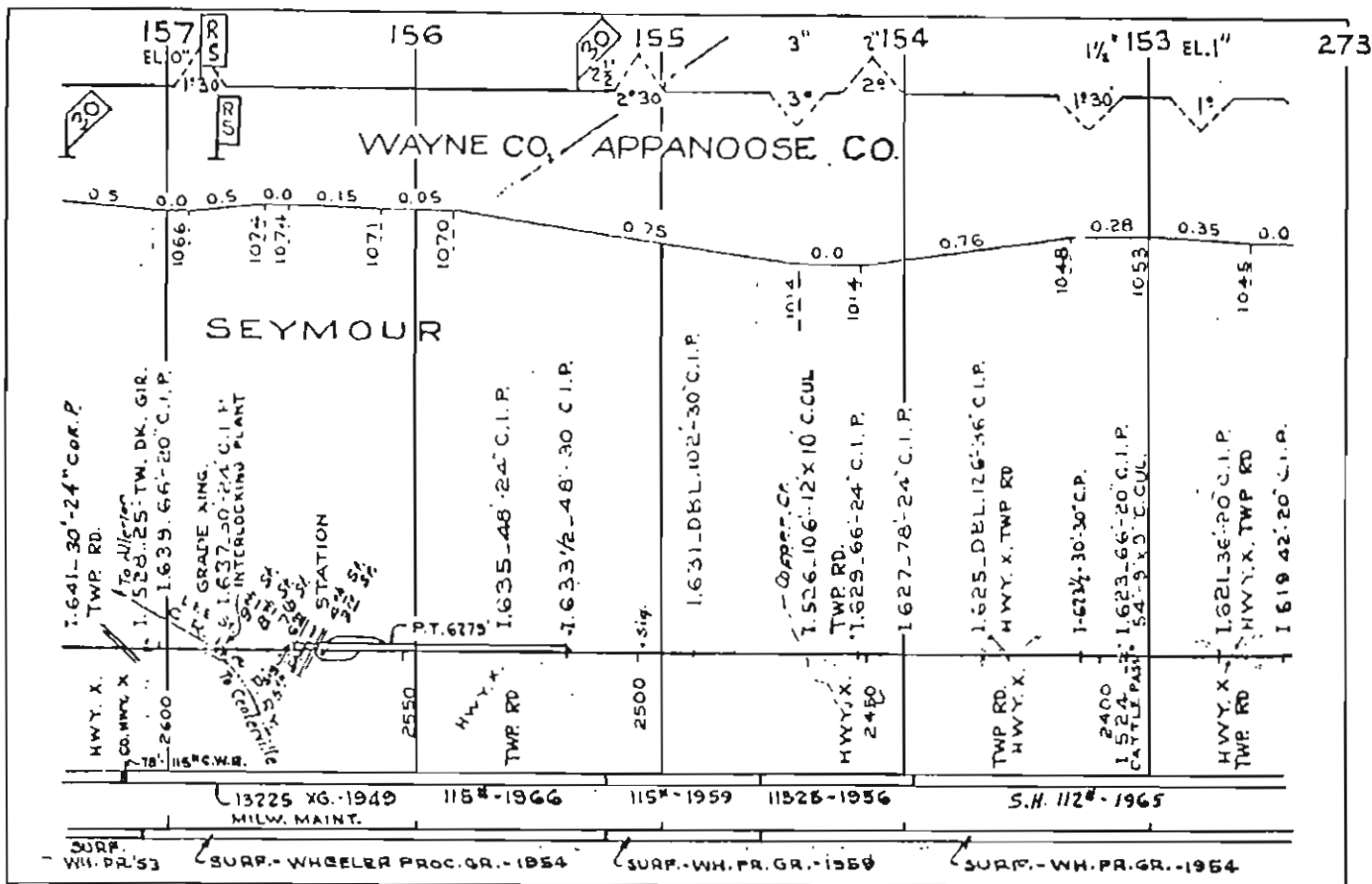





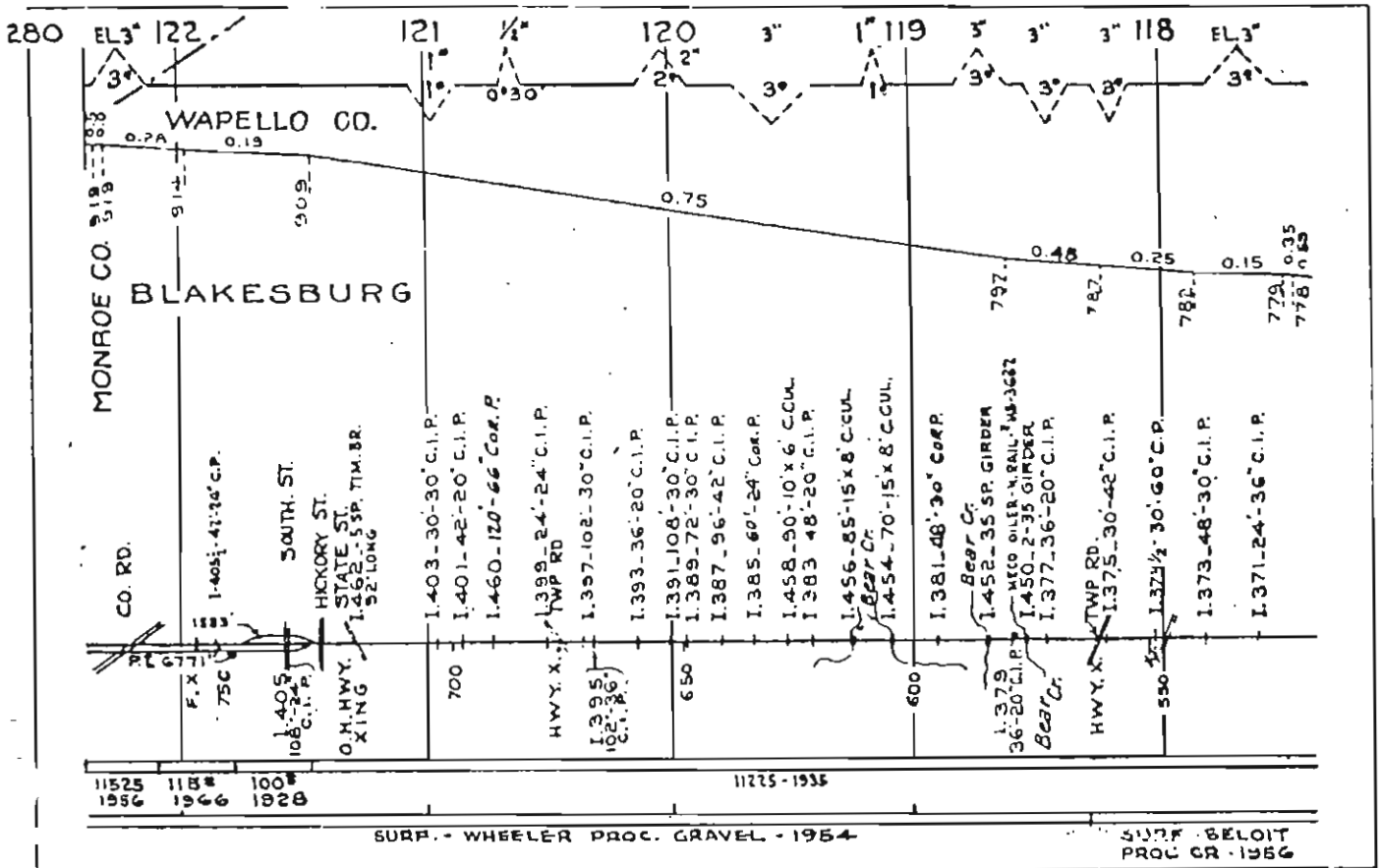
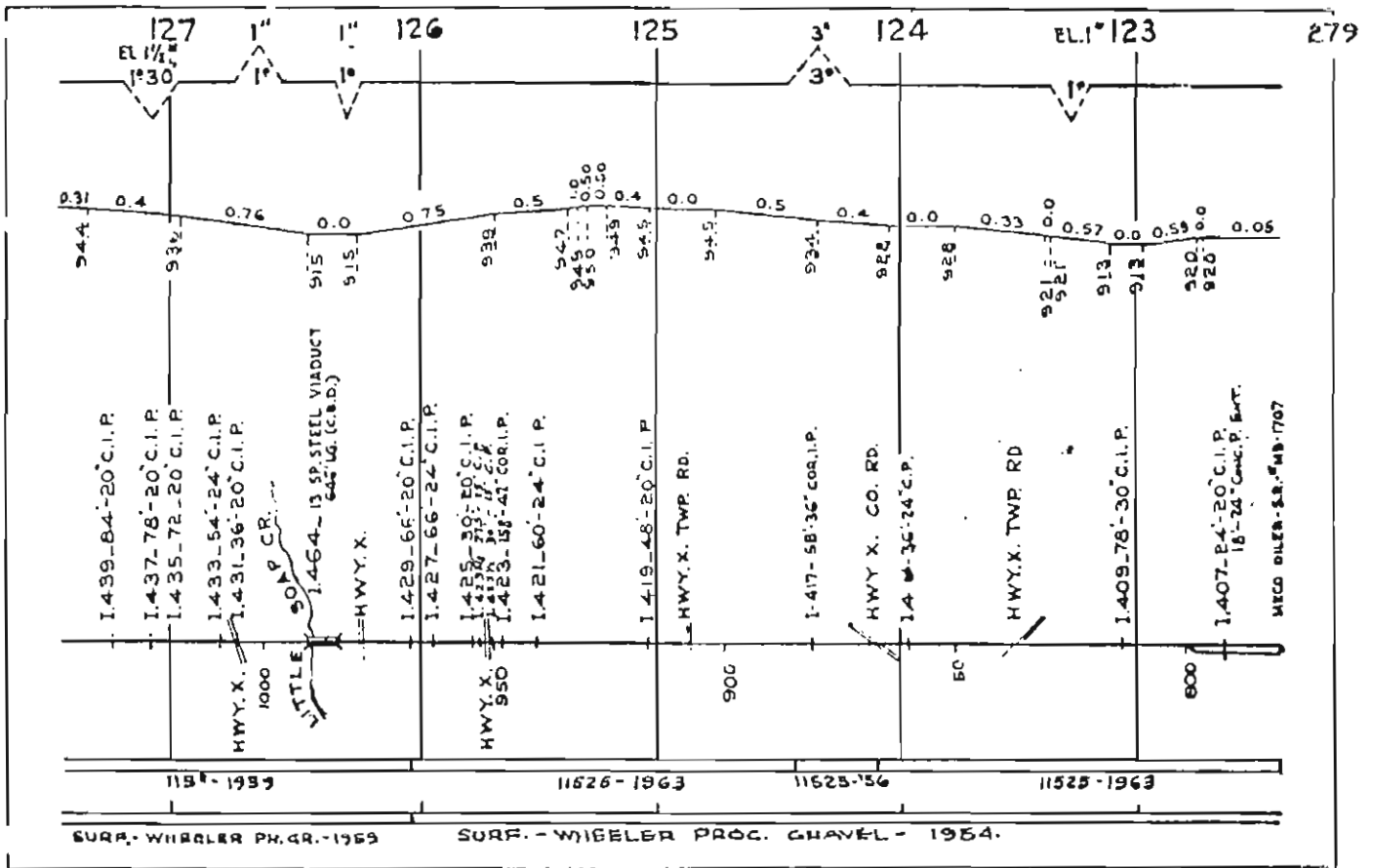



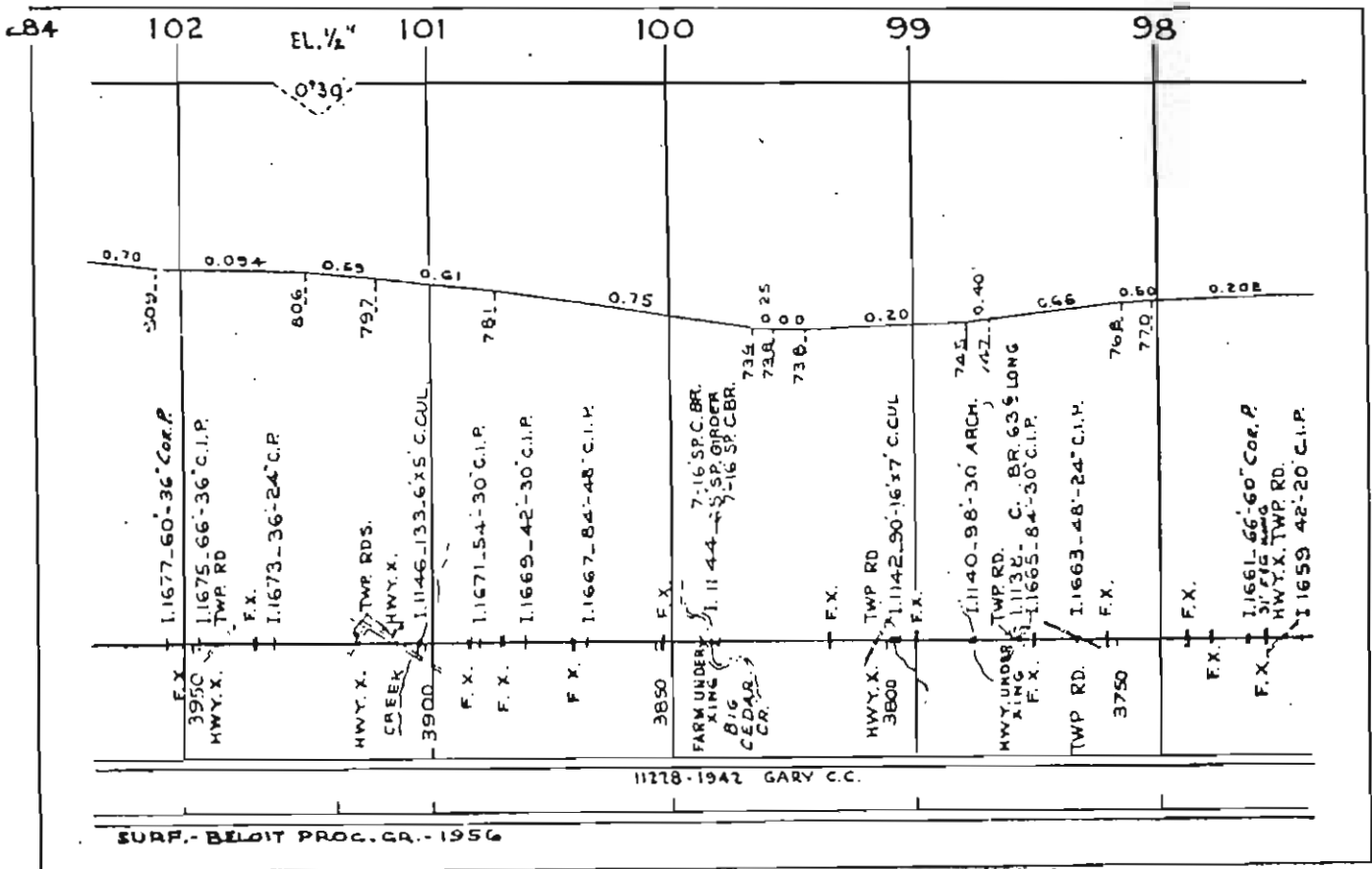
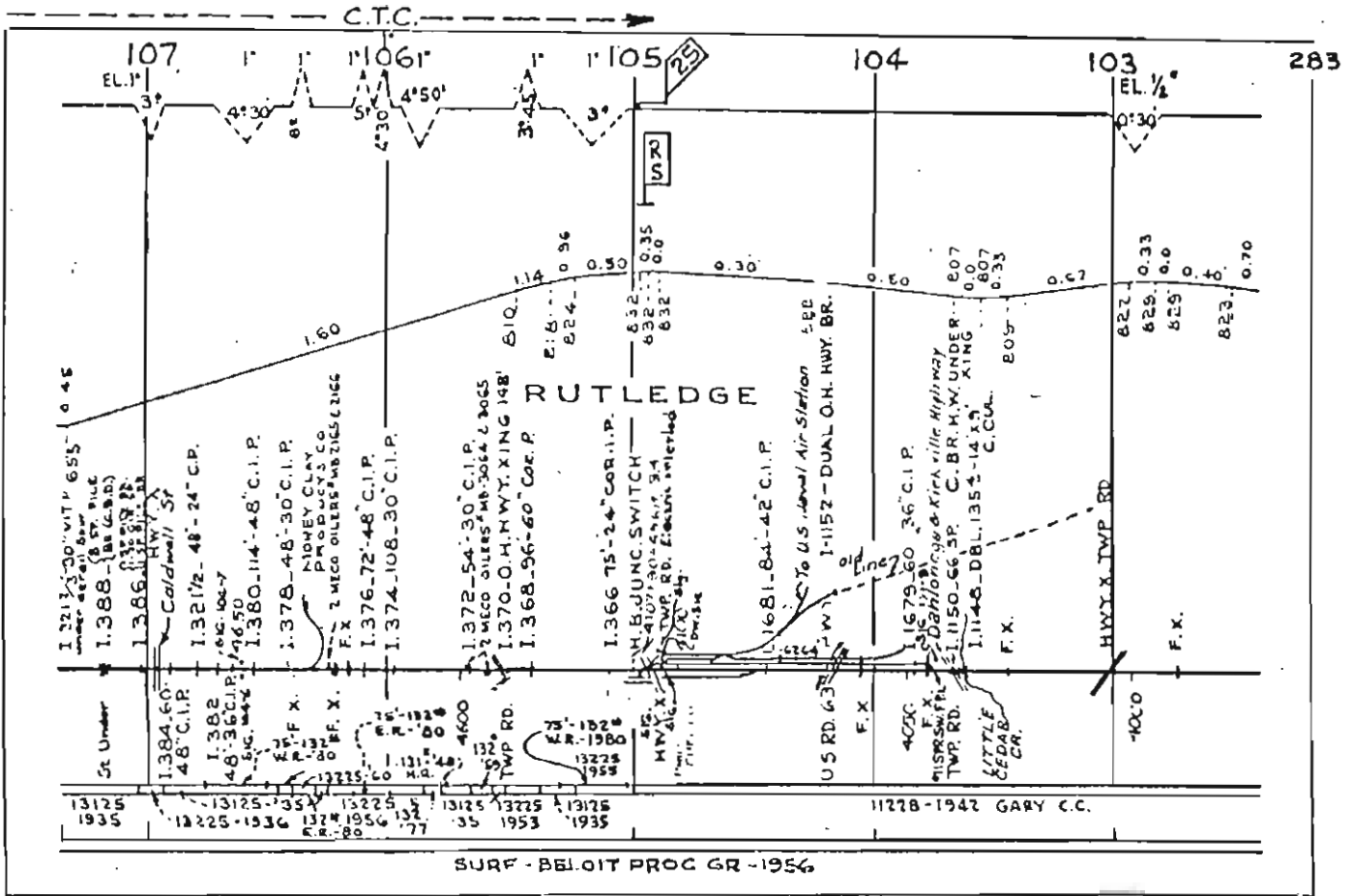



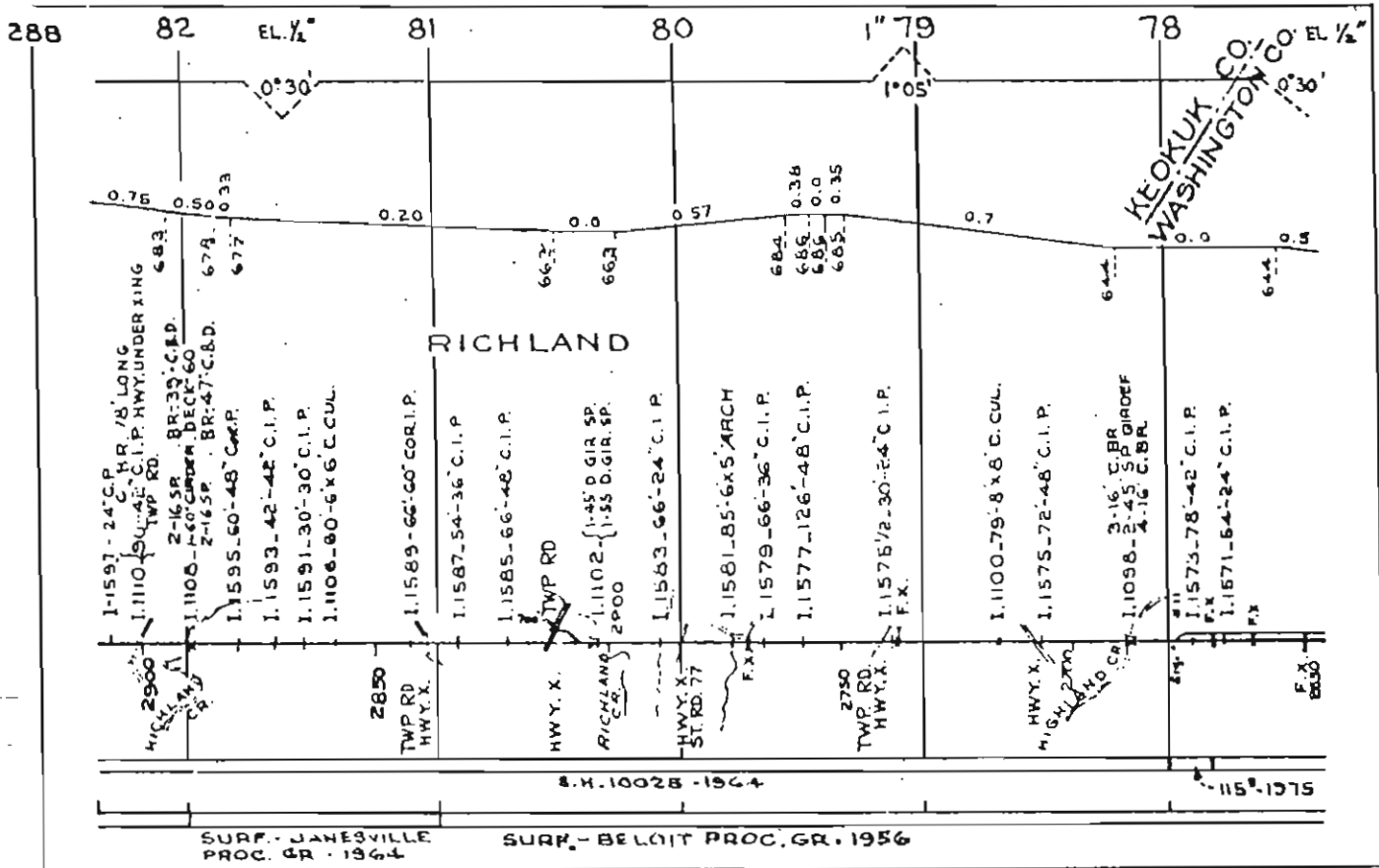
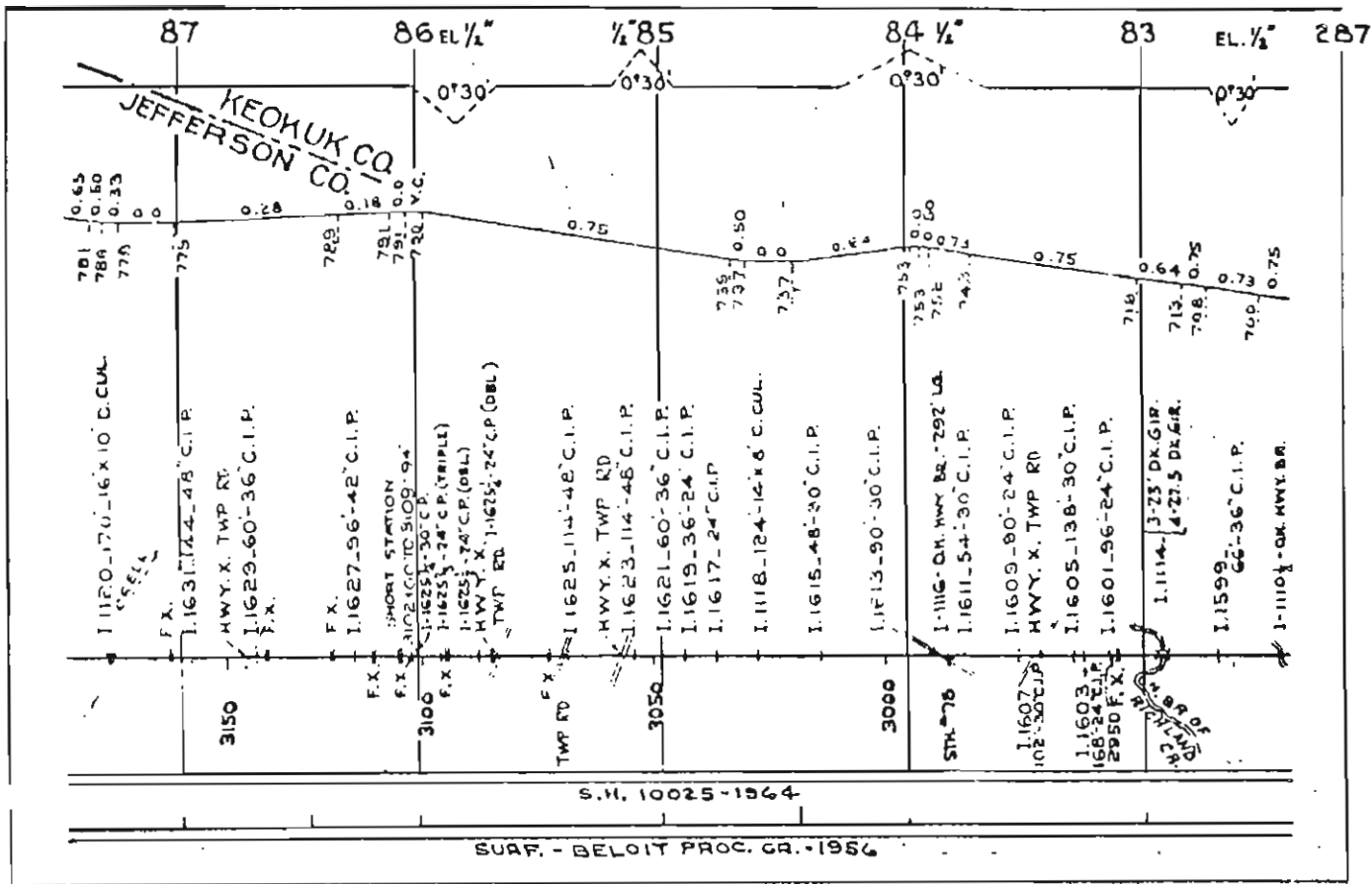



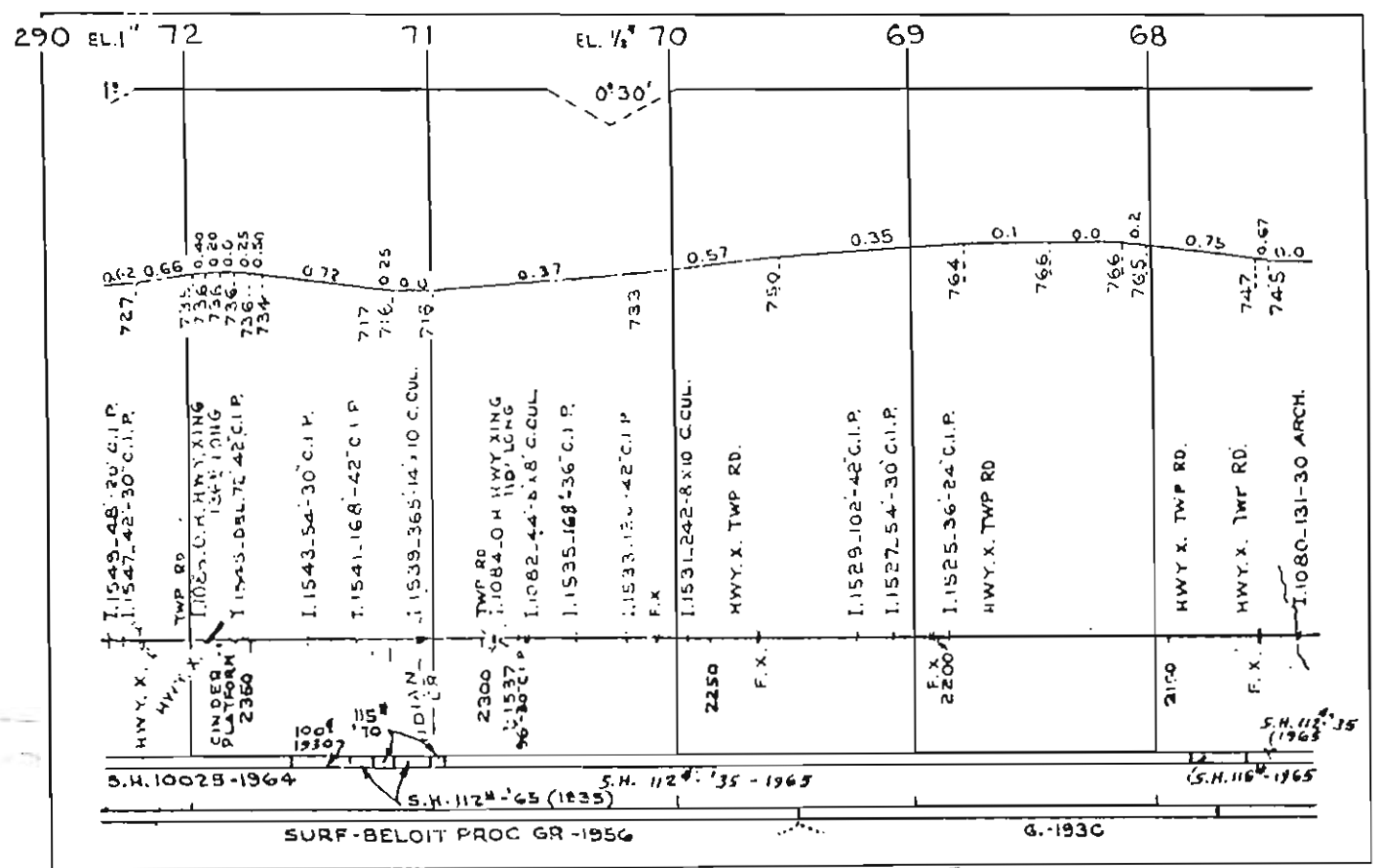
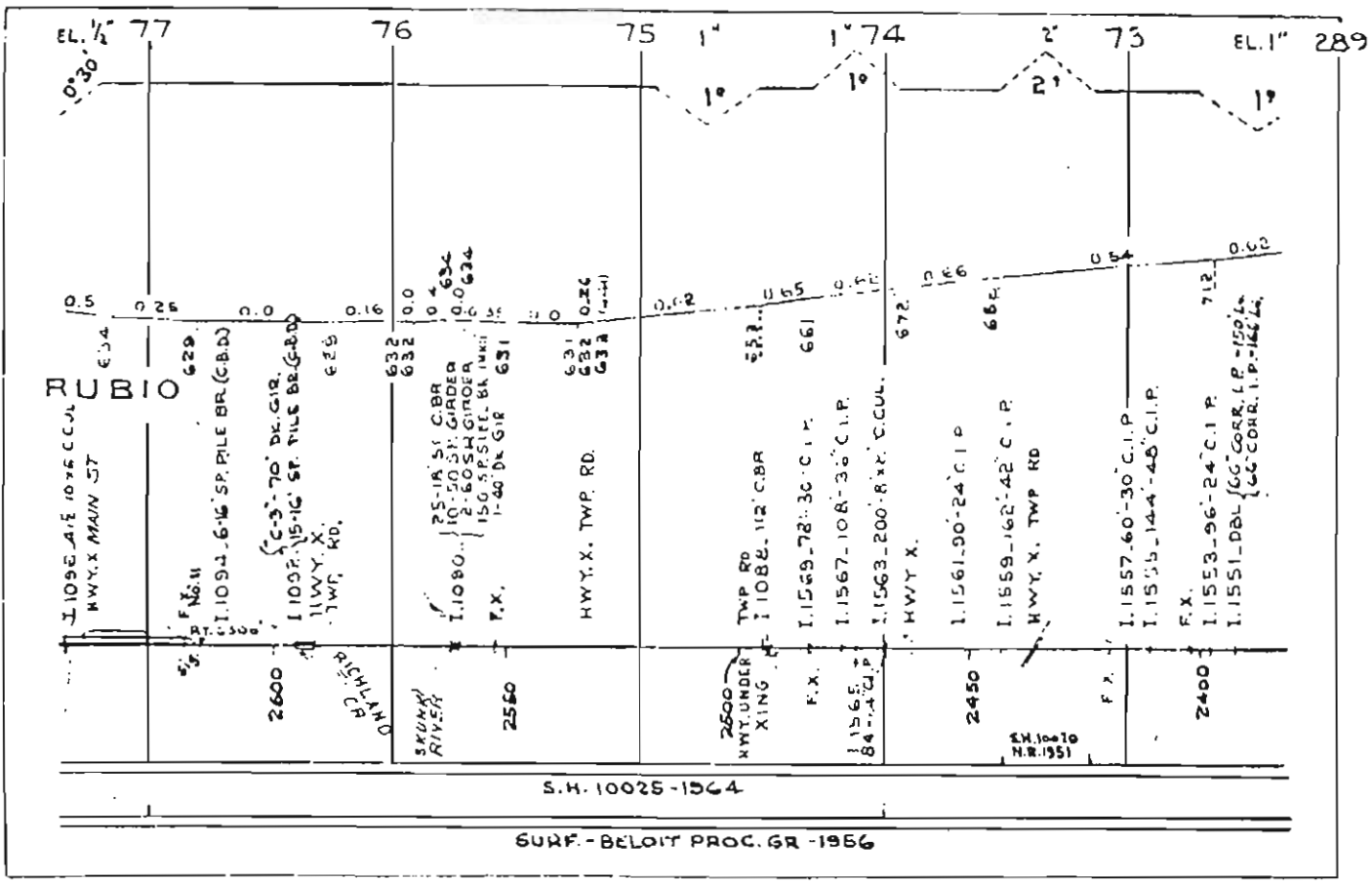

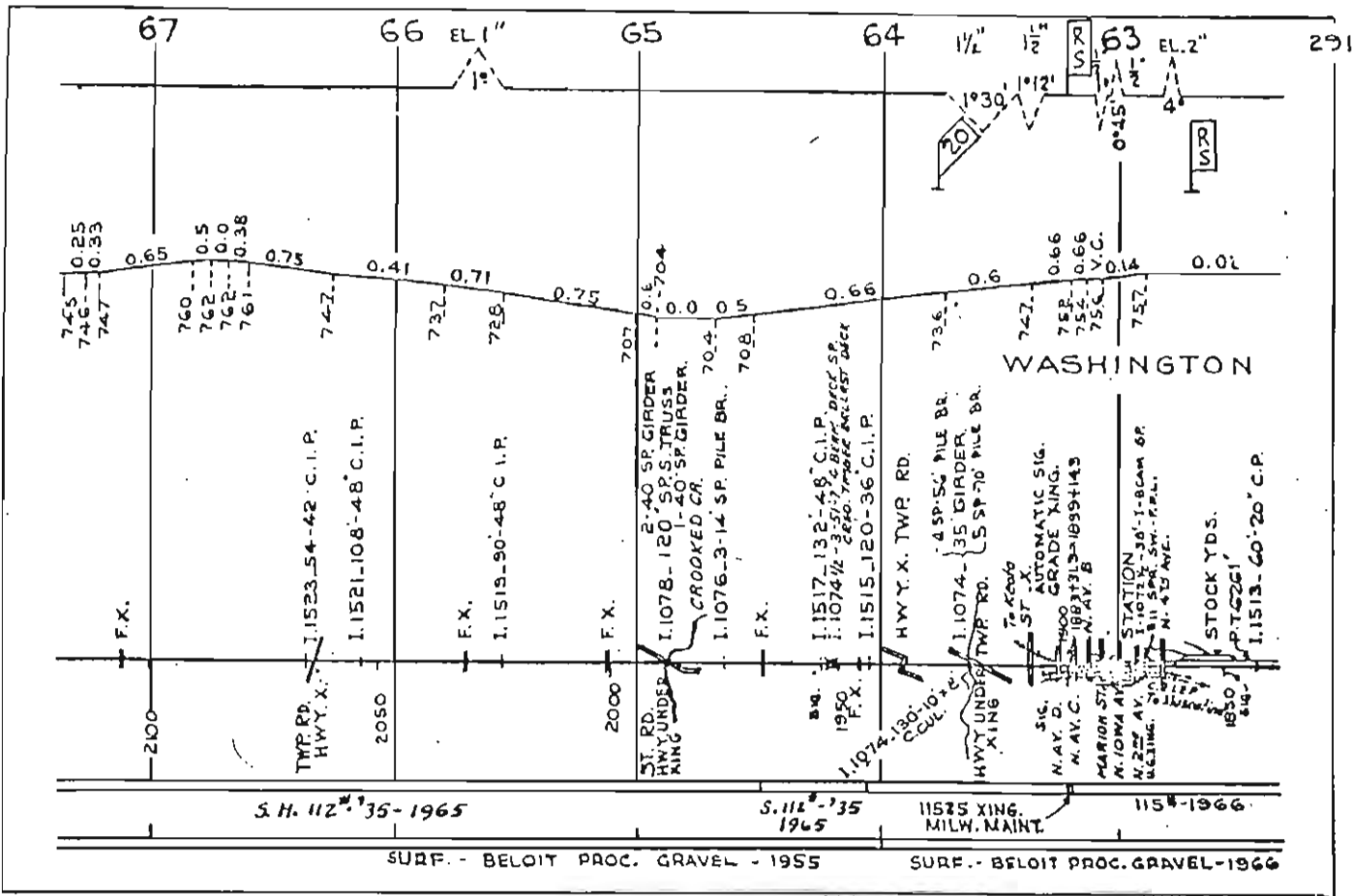

292

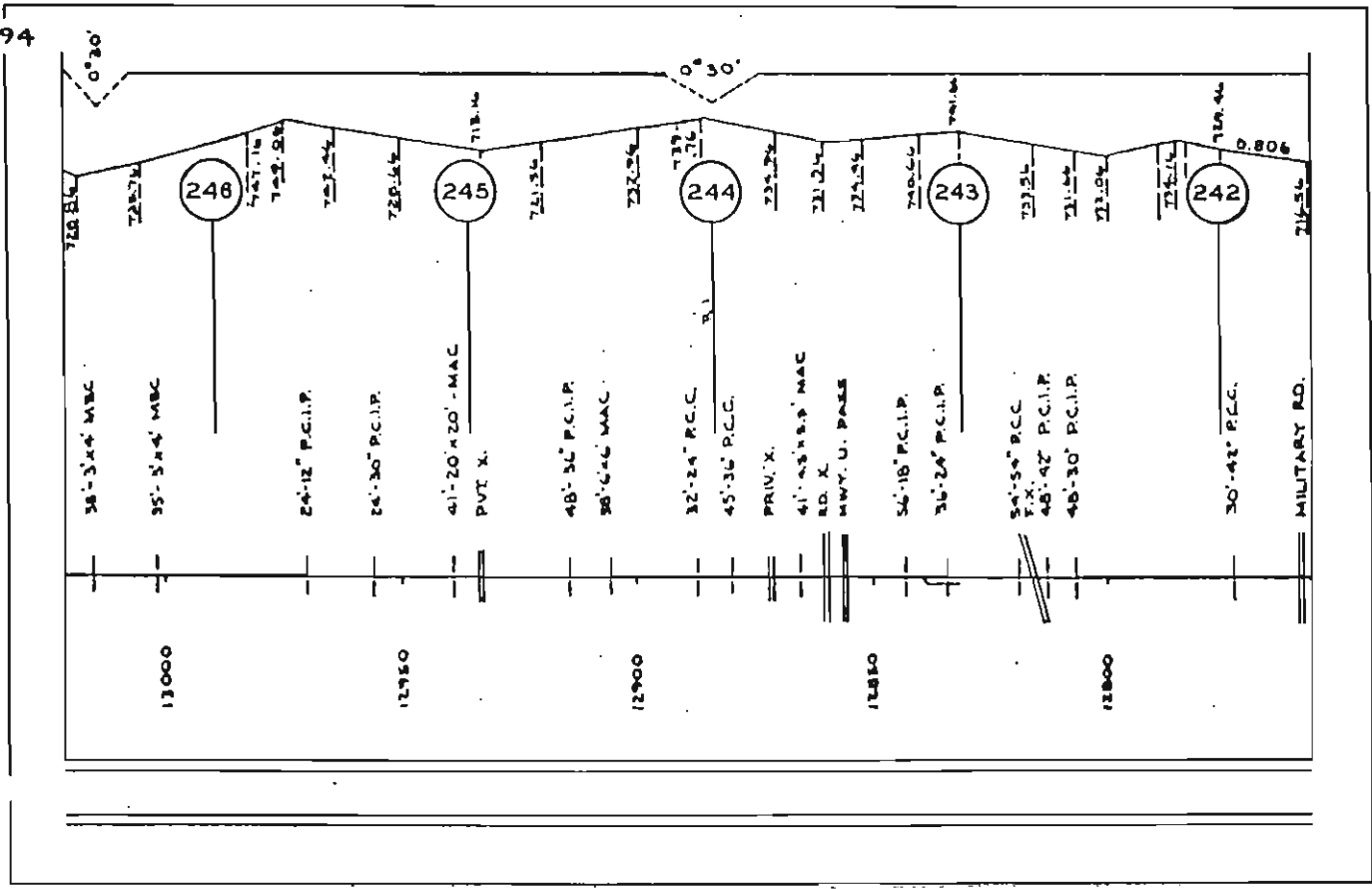
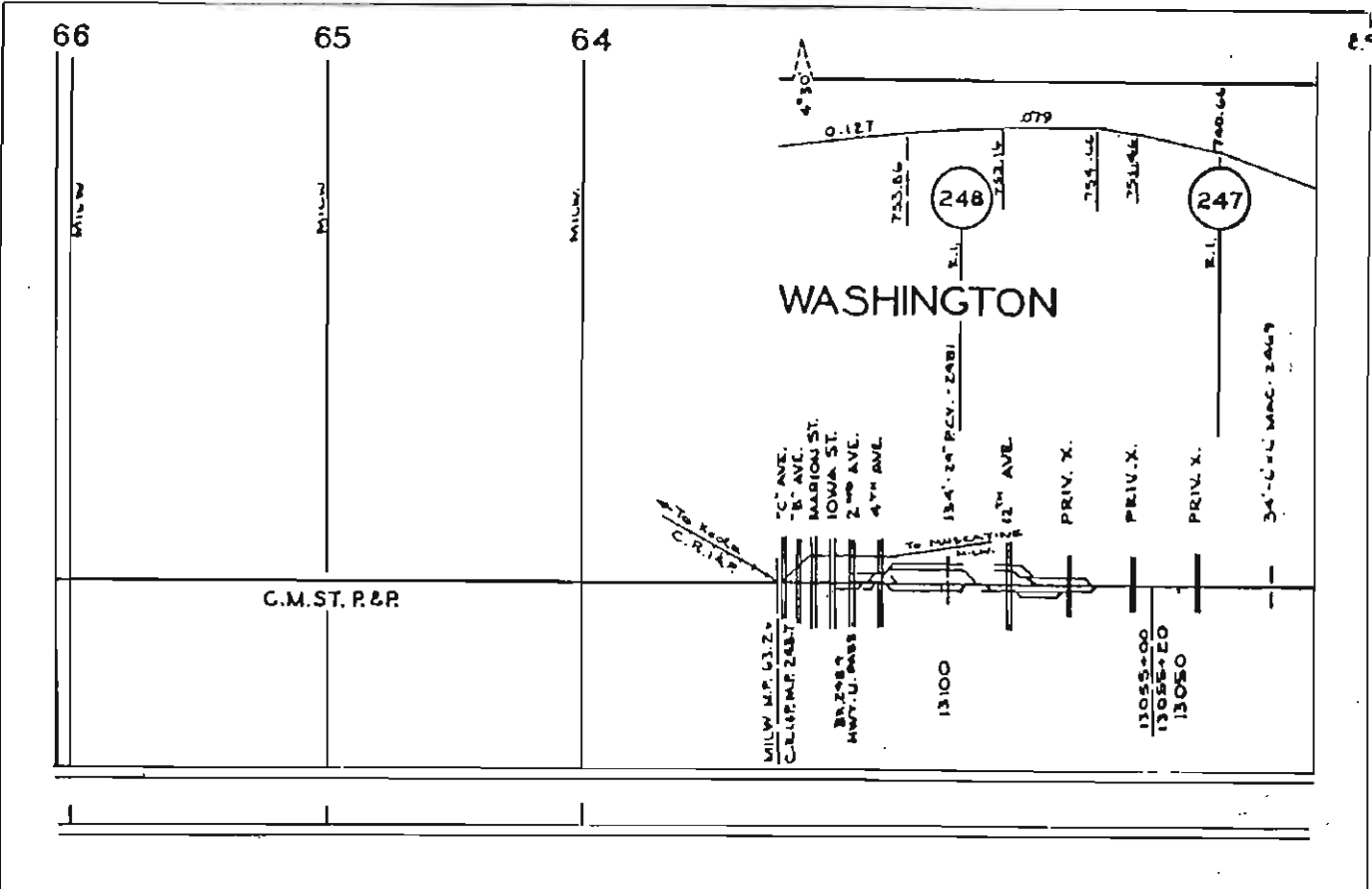

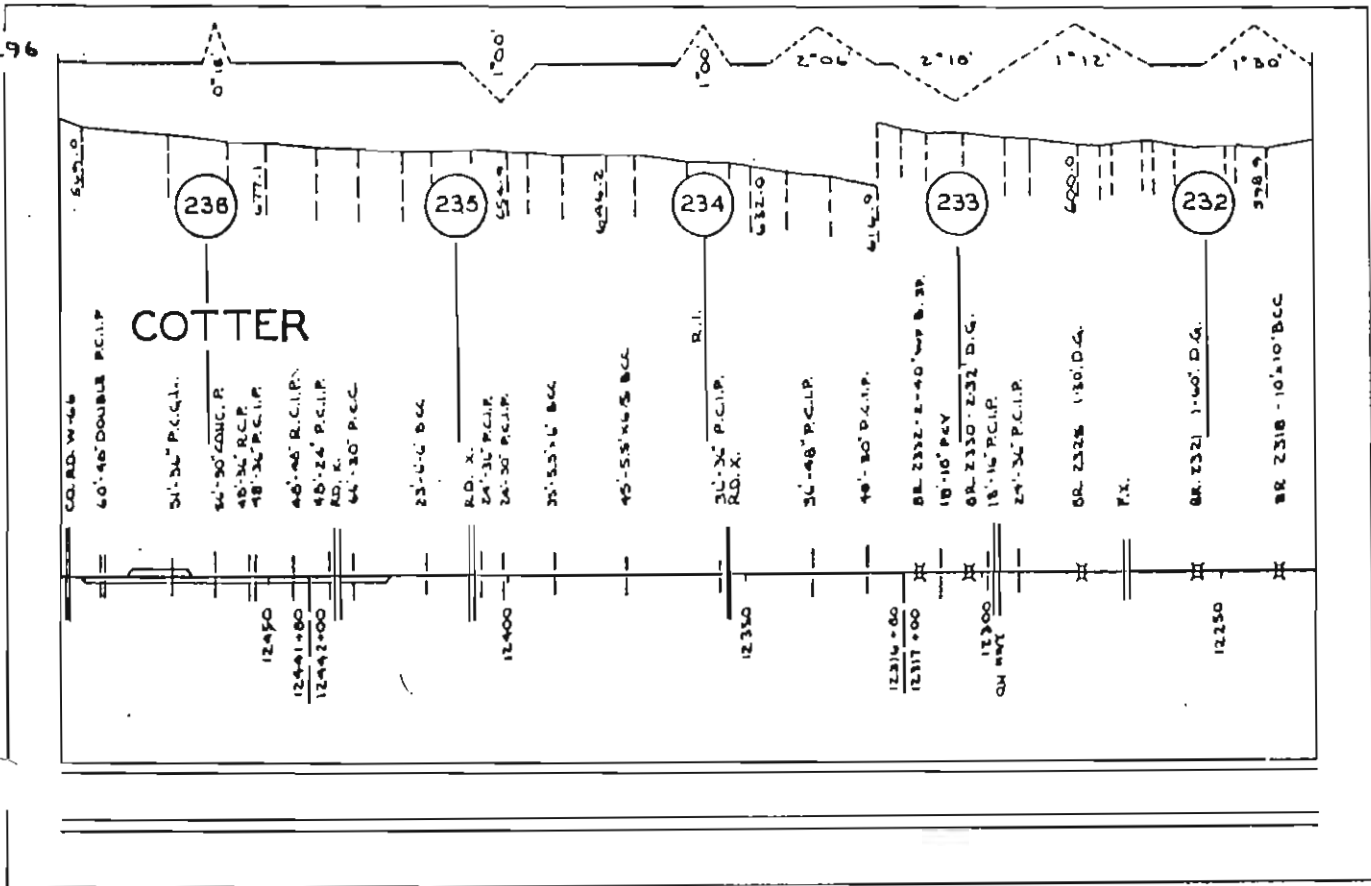
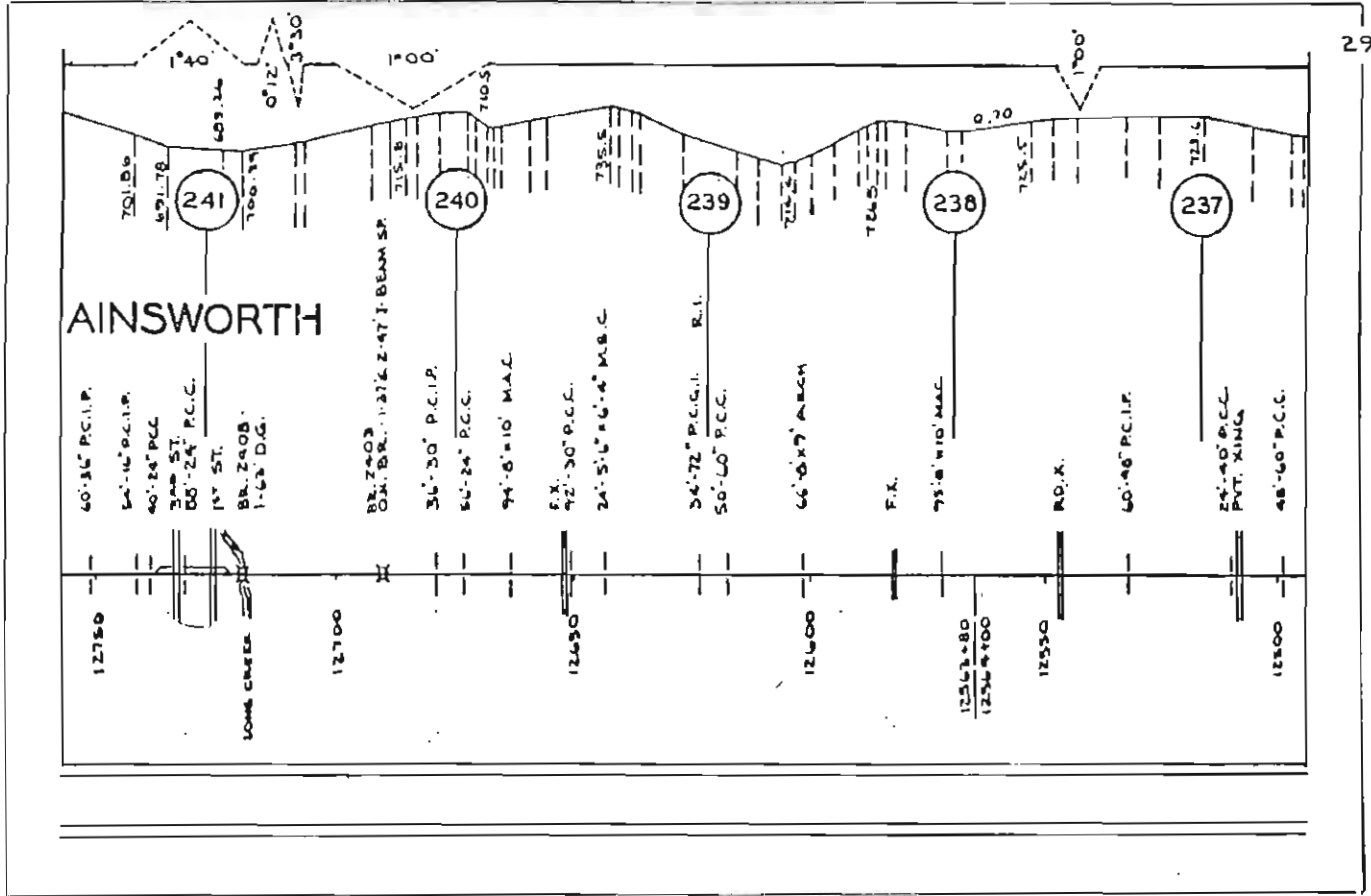

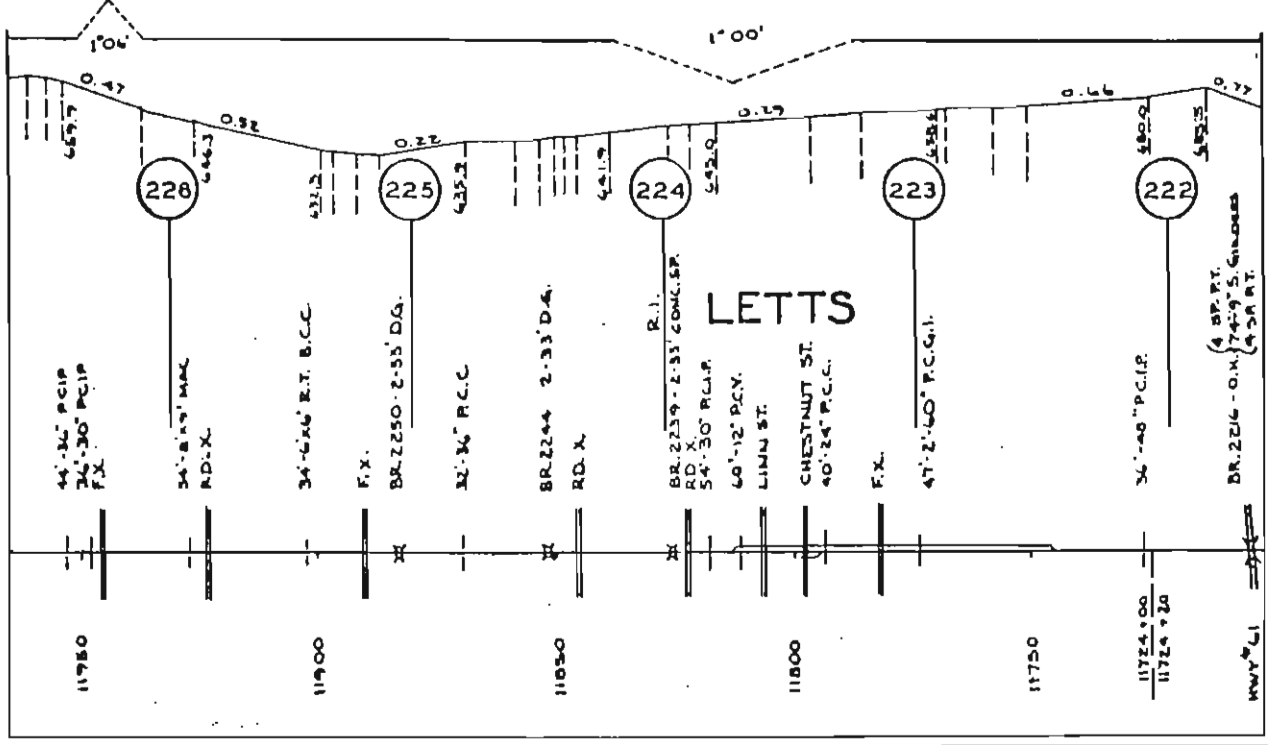
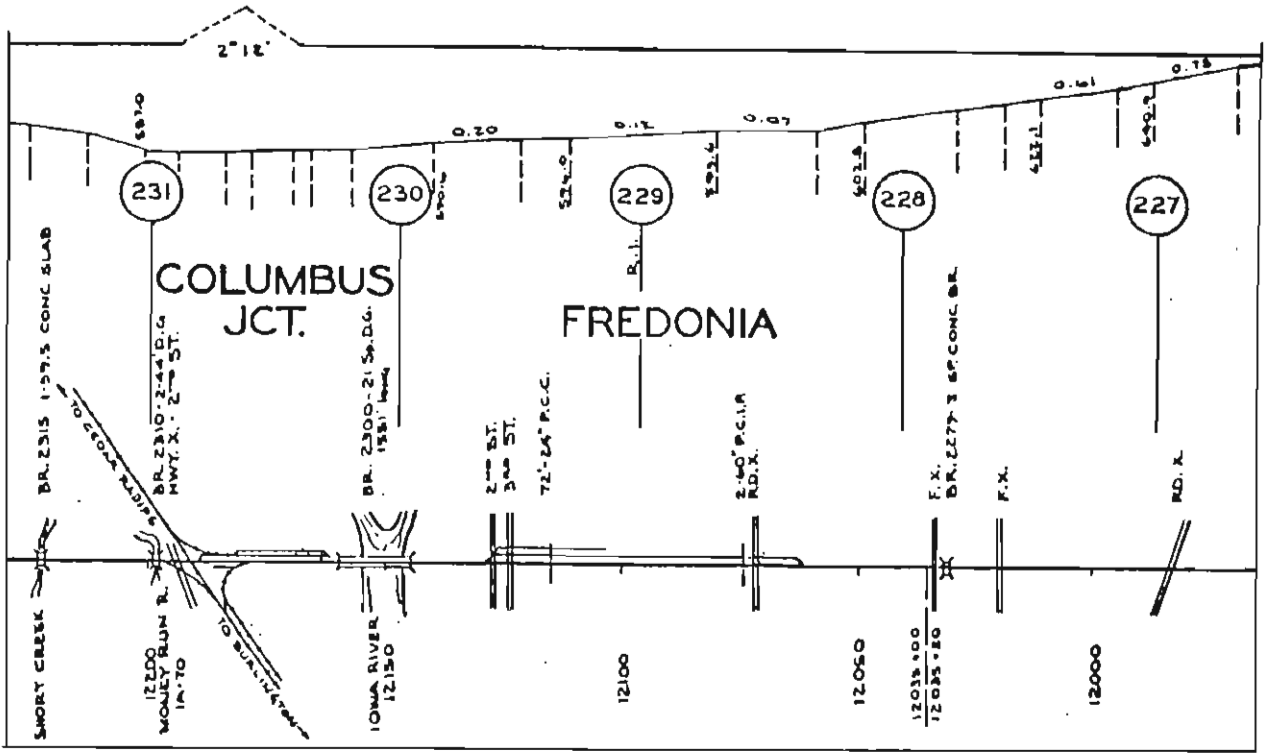

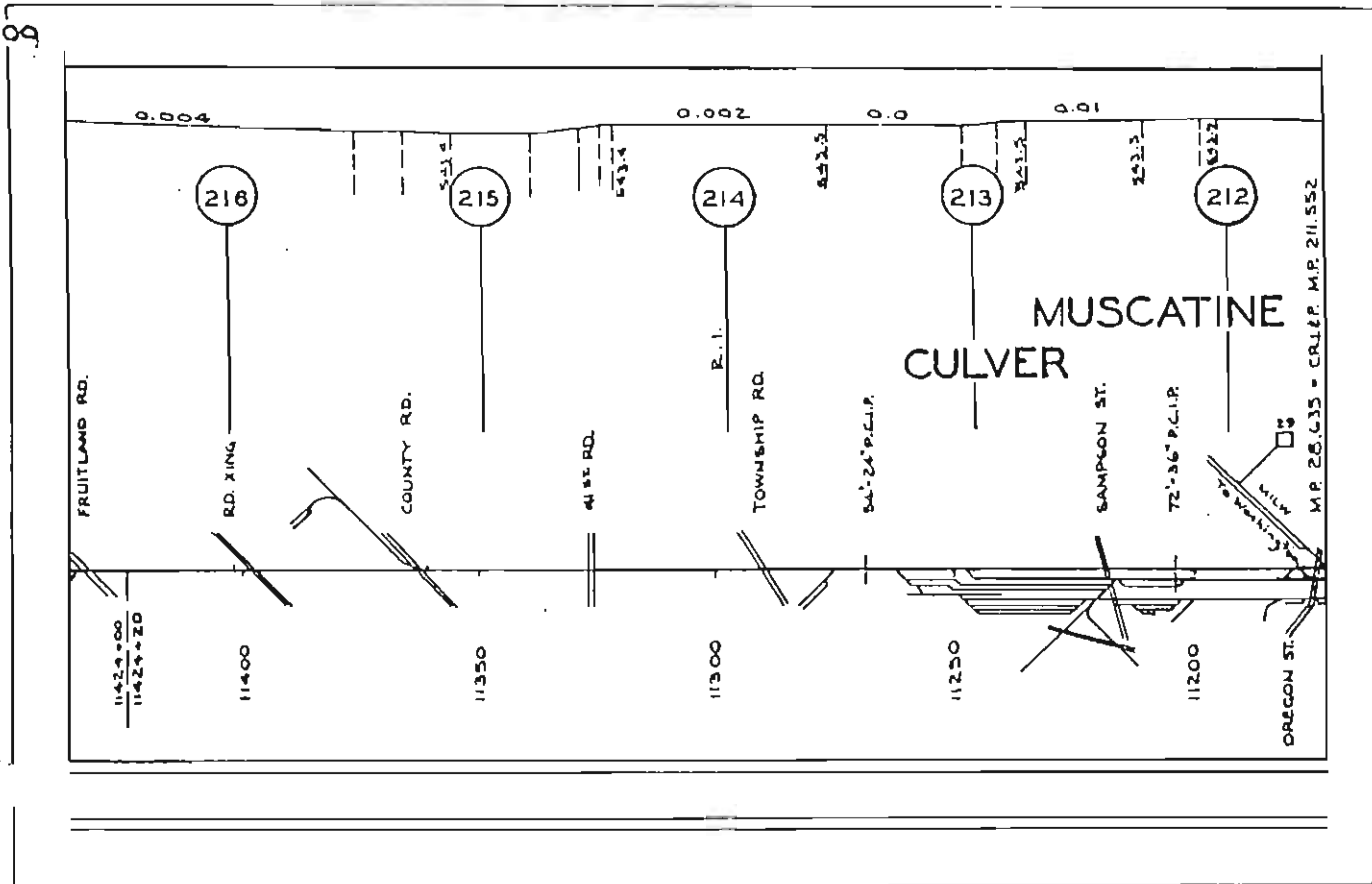
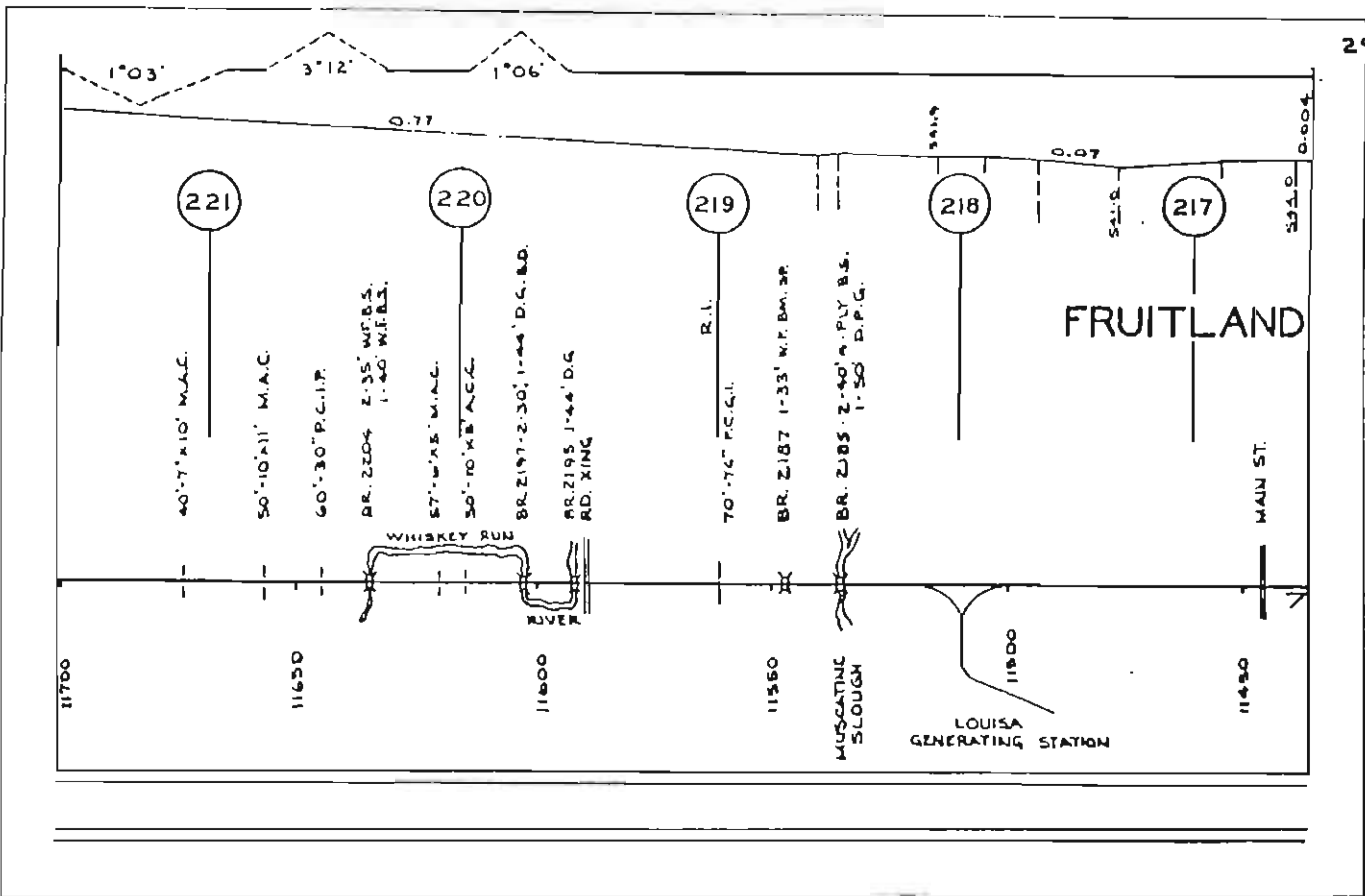

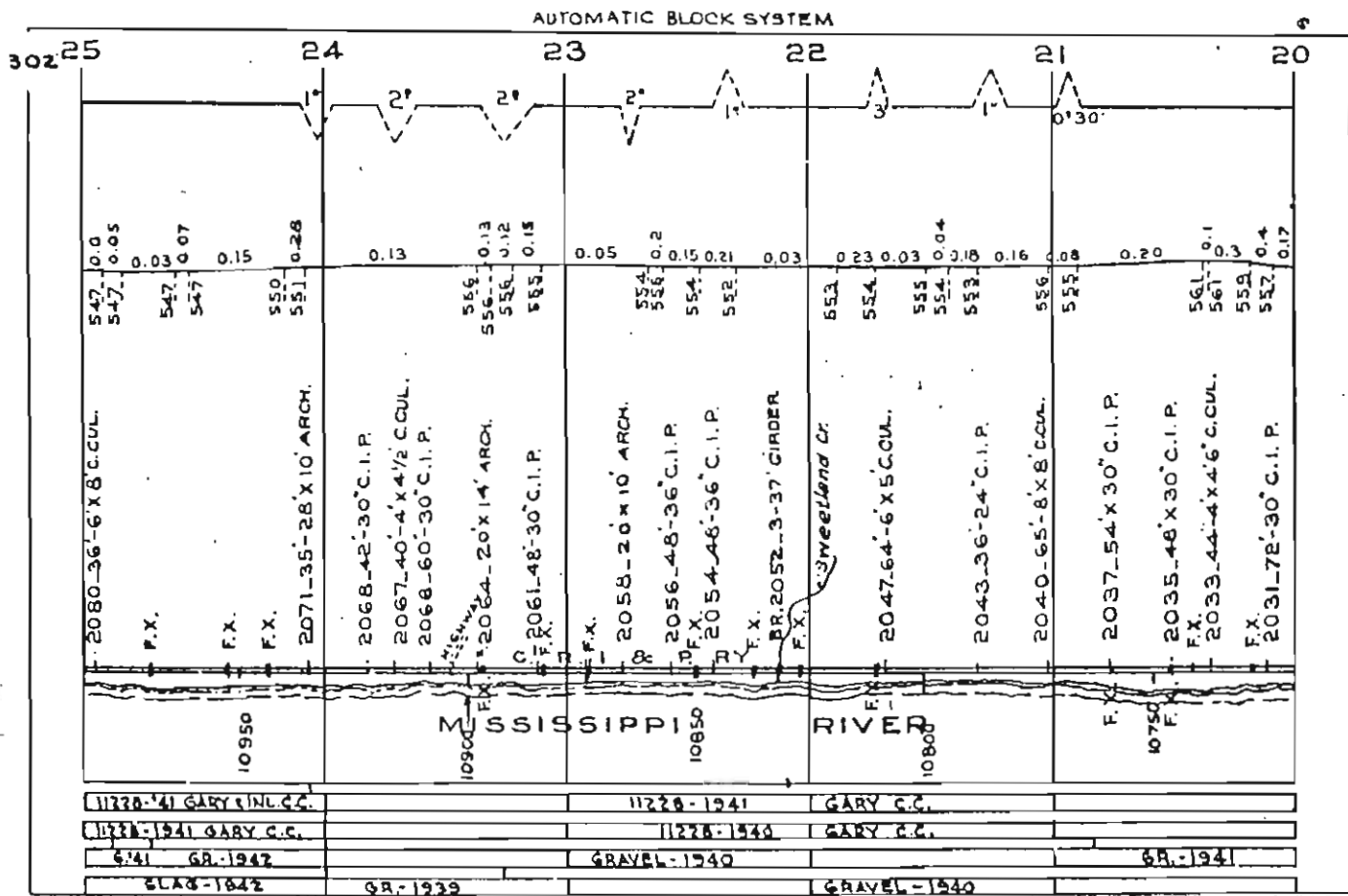
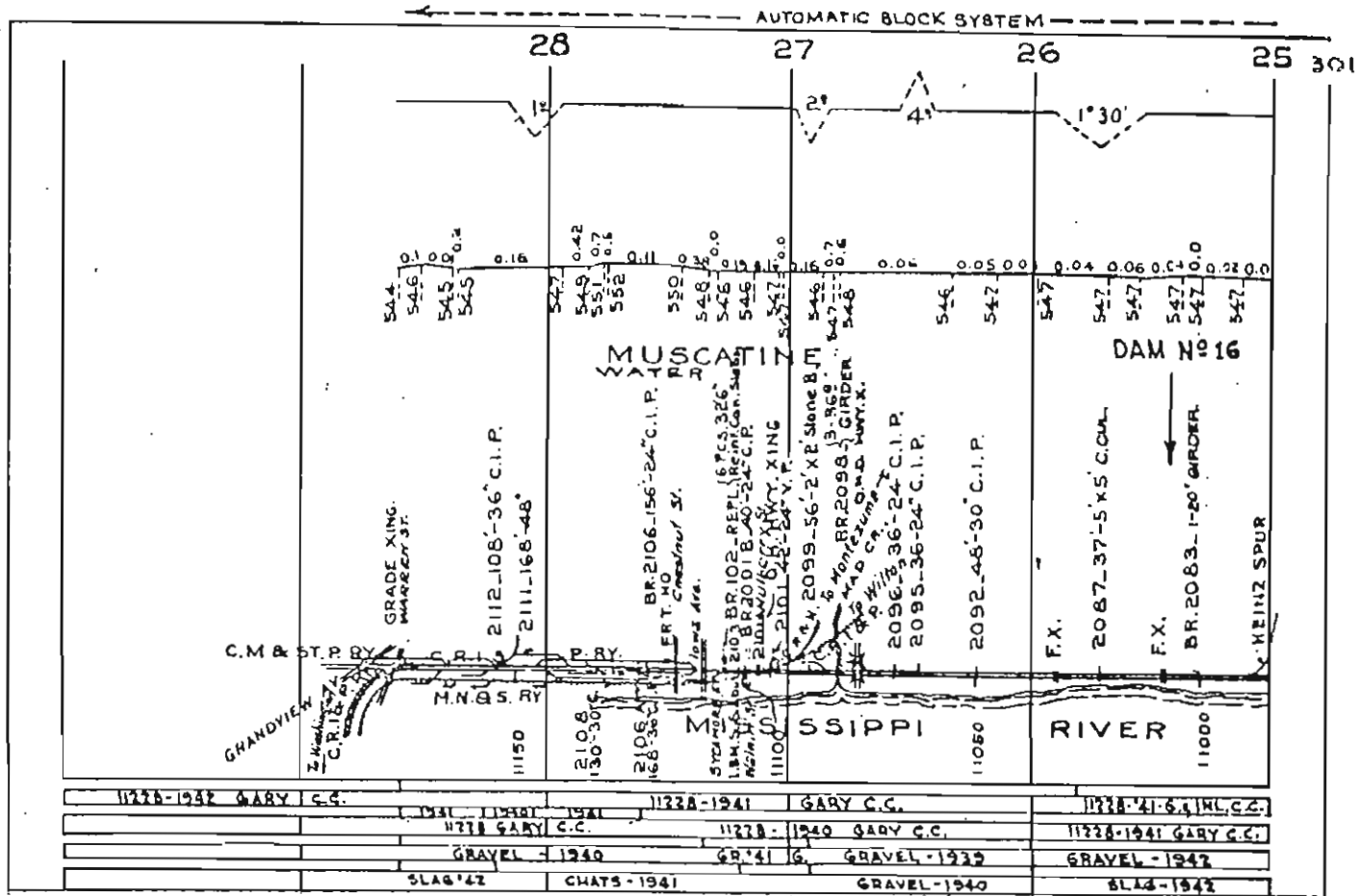

AUTOMATIC BLOCK SYSTEM

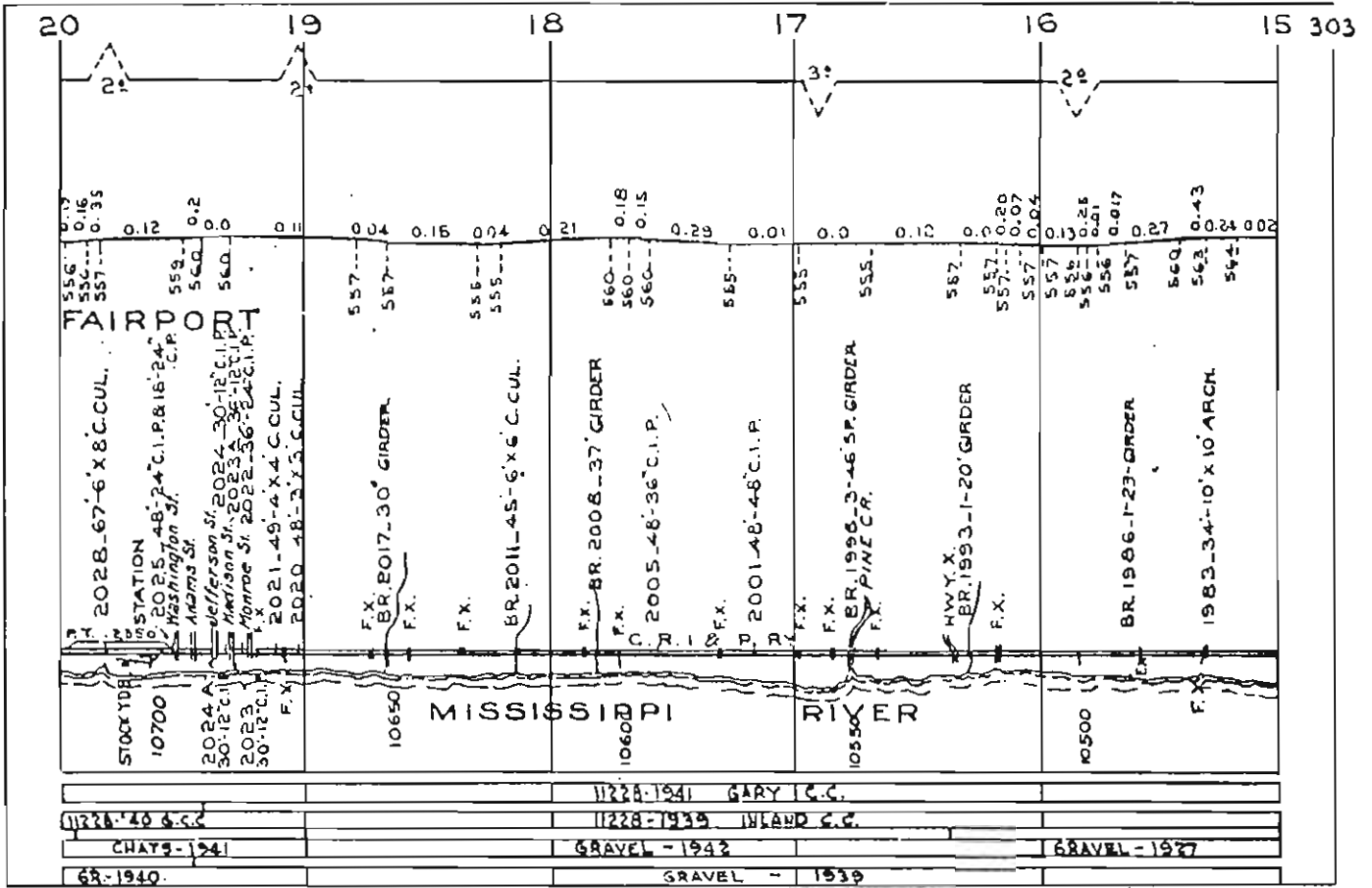

11228-1941	GARY C.C.
11228-1939	INLAND C.C.
CHATS-1941	GRAVEL - 1942
68-1940	GRAVEL - 1939

AUTOMATIC BLOCK SYSTEM

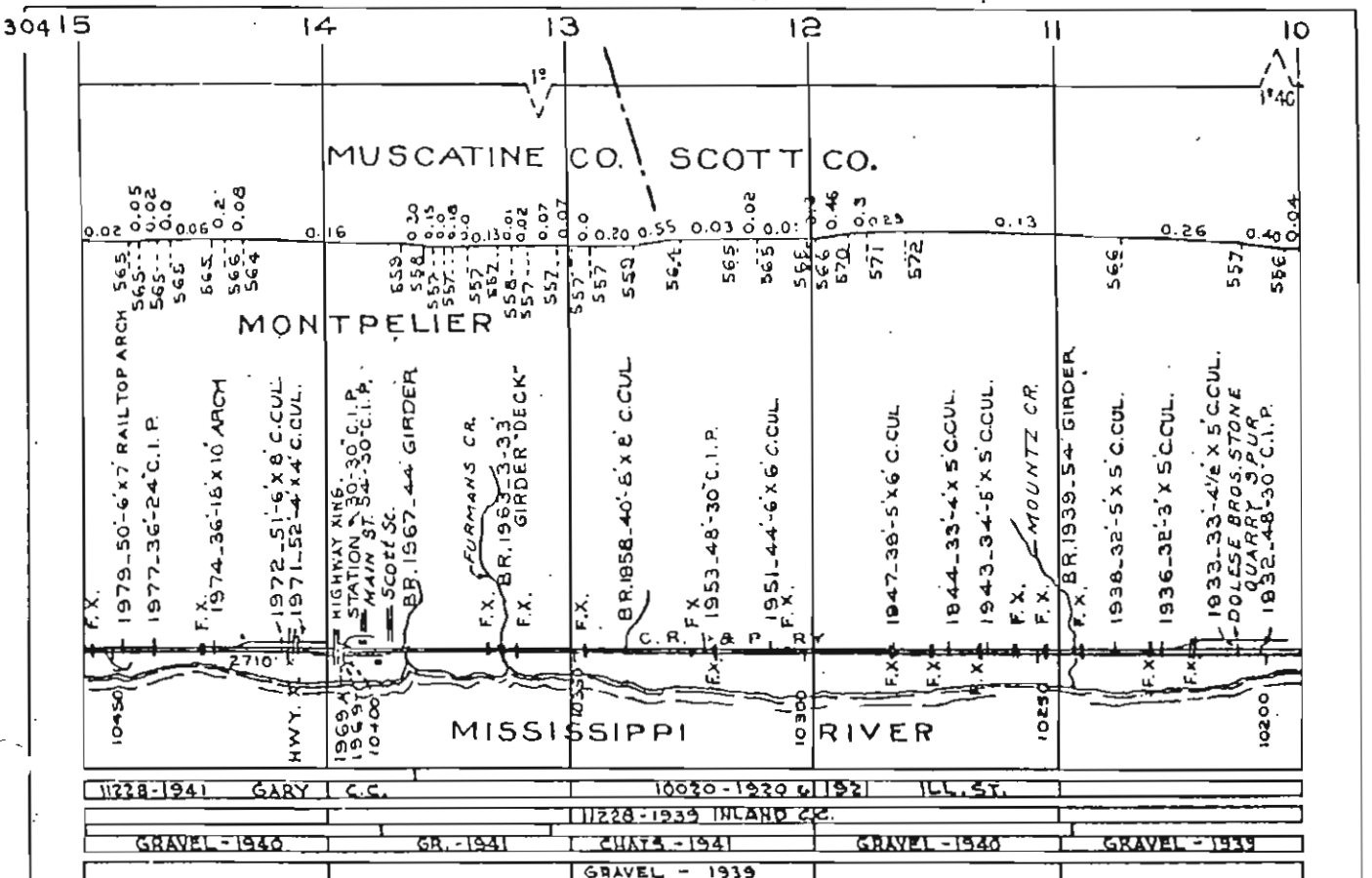

11228-1941	GARY C.C.	10030-1930 G	192	ILL. ST.
11228-1939	INLAND C.C.			
GRAVEL - 1940	GR. - 1941	CHATS - 1941	GRAVEL - 1940	GRAVEL - 1939





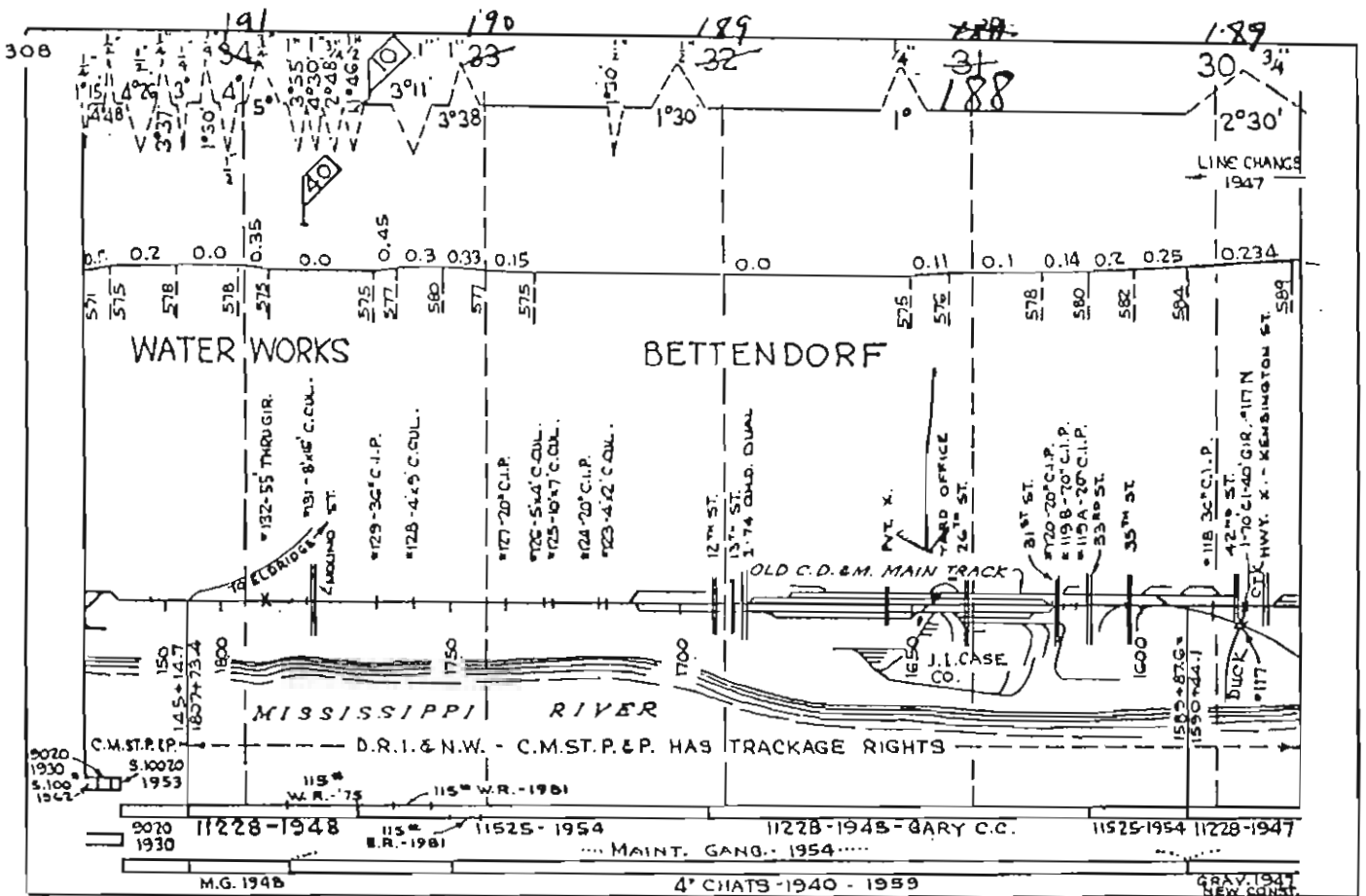
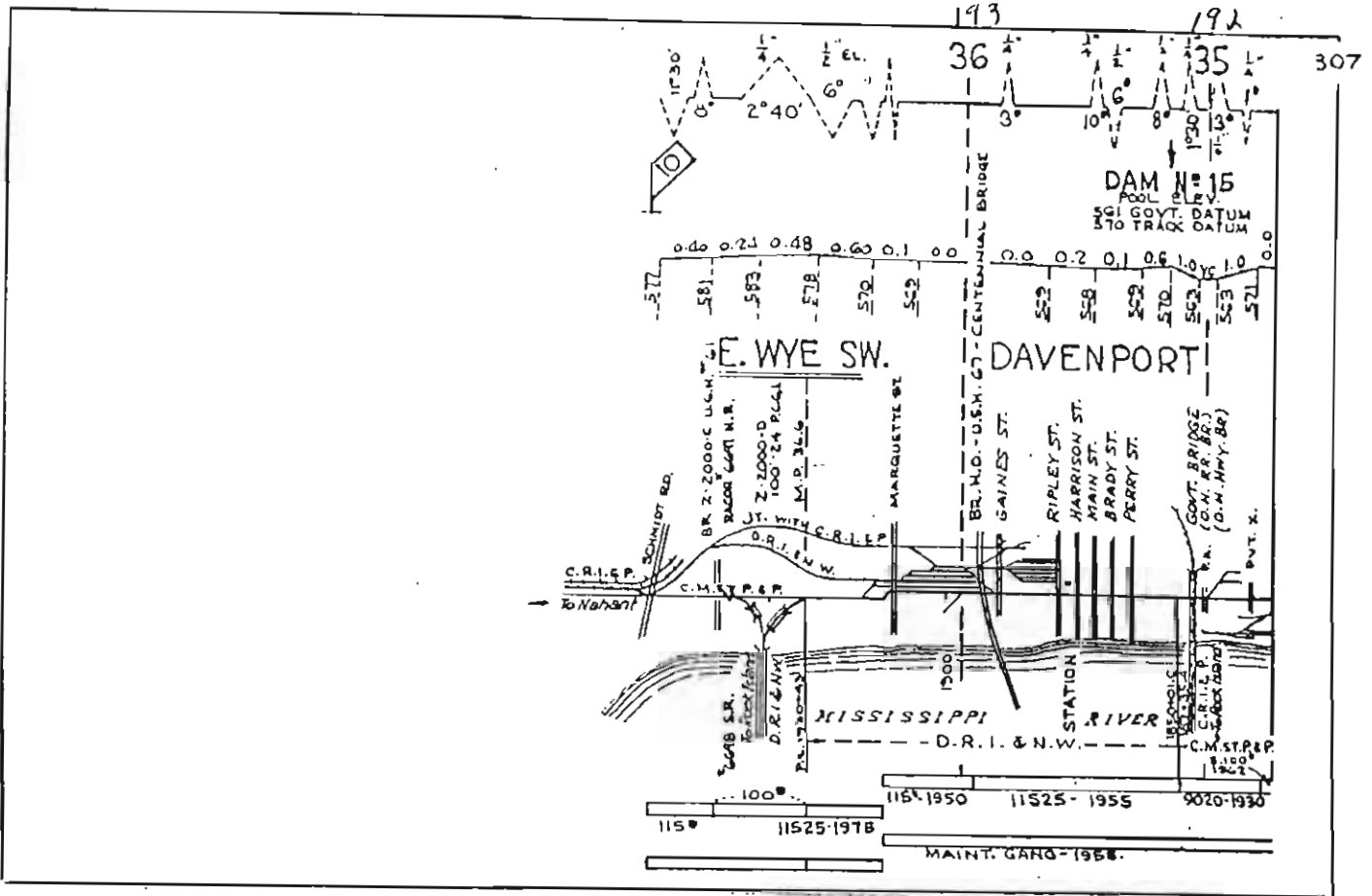



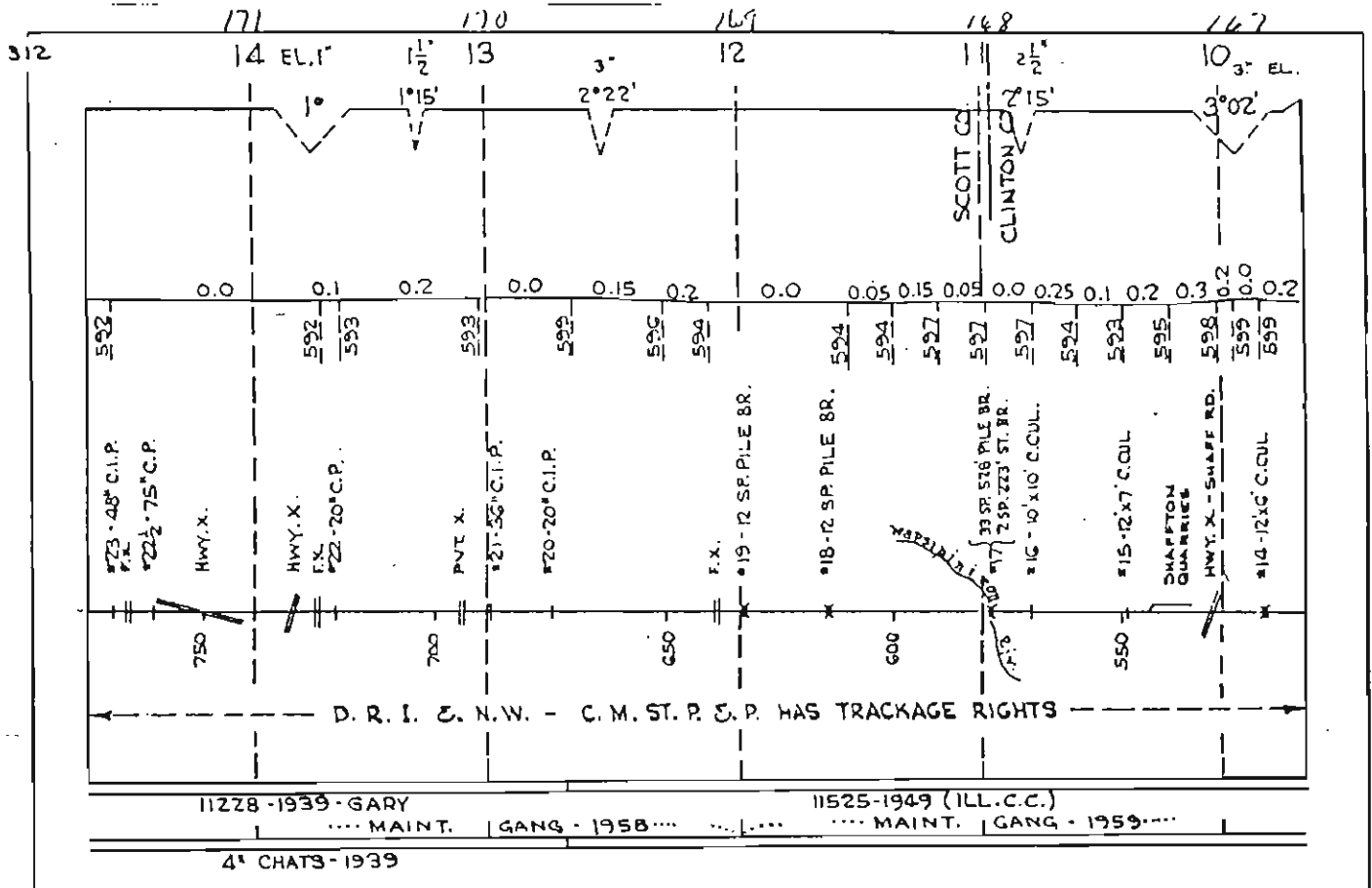
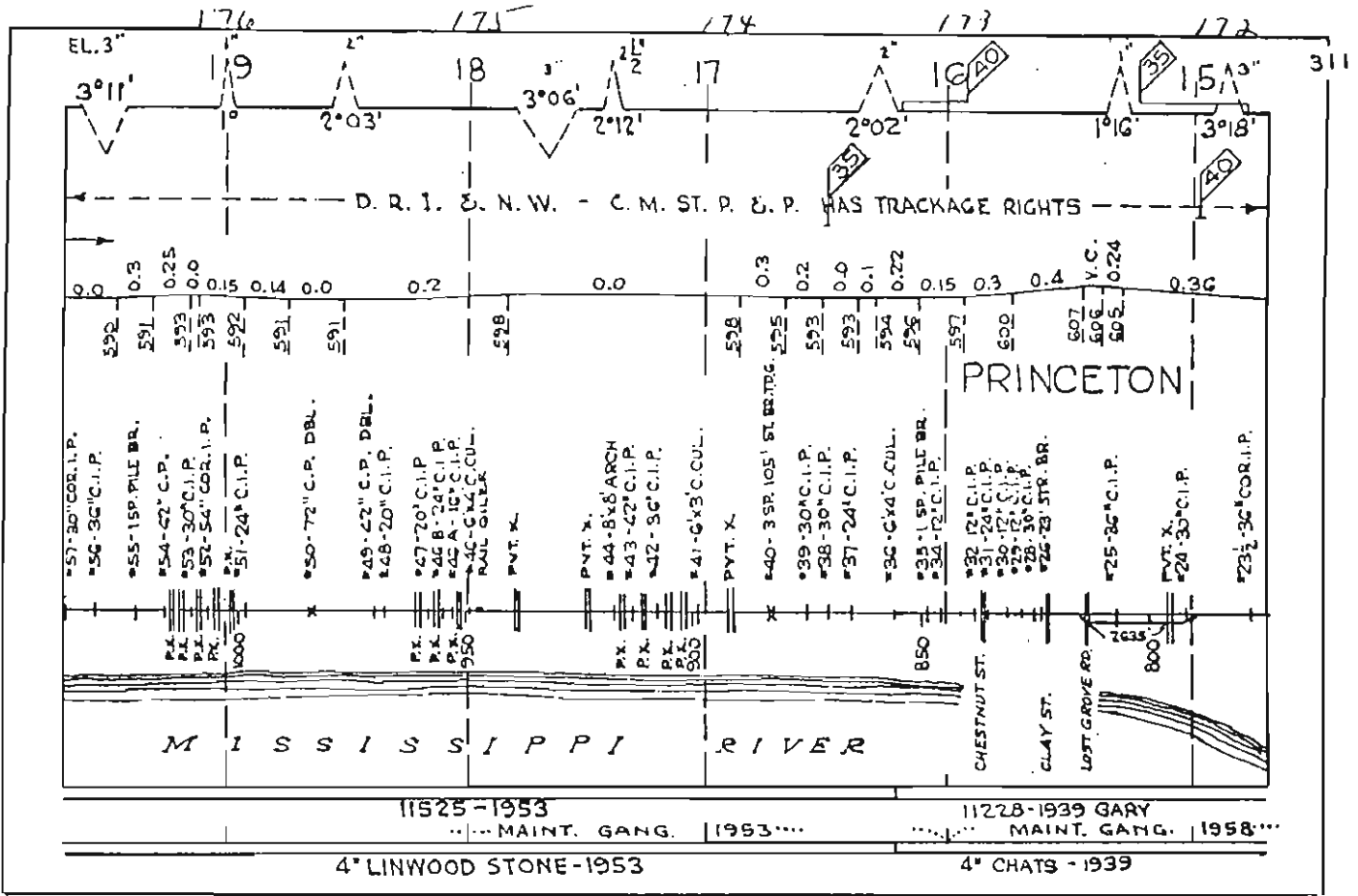

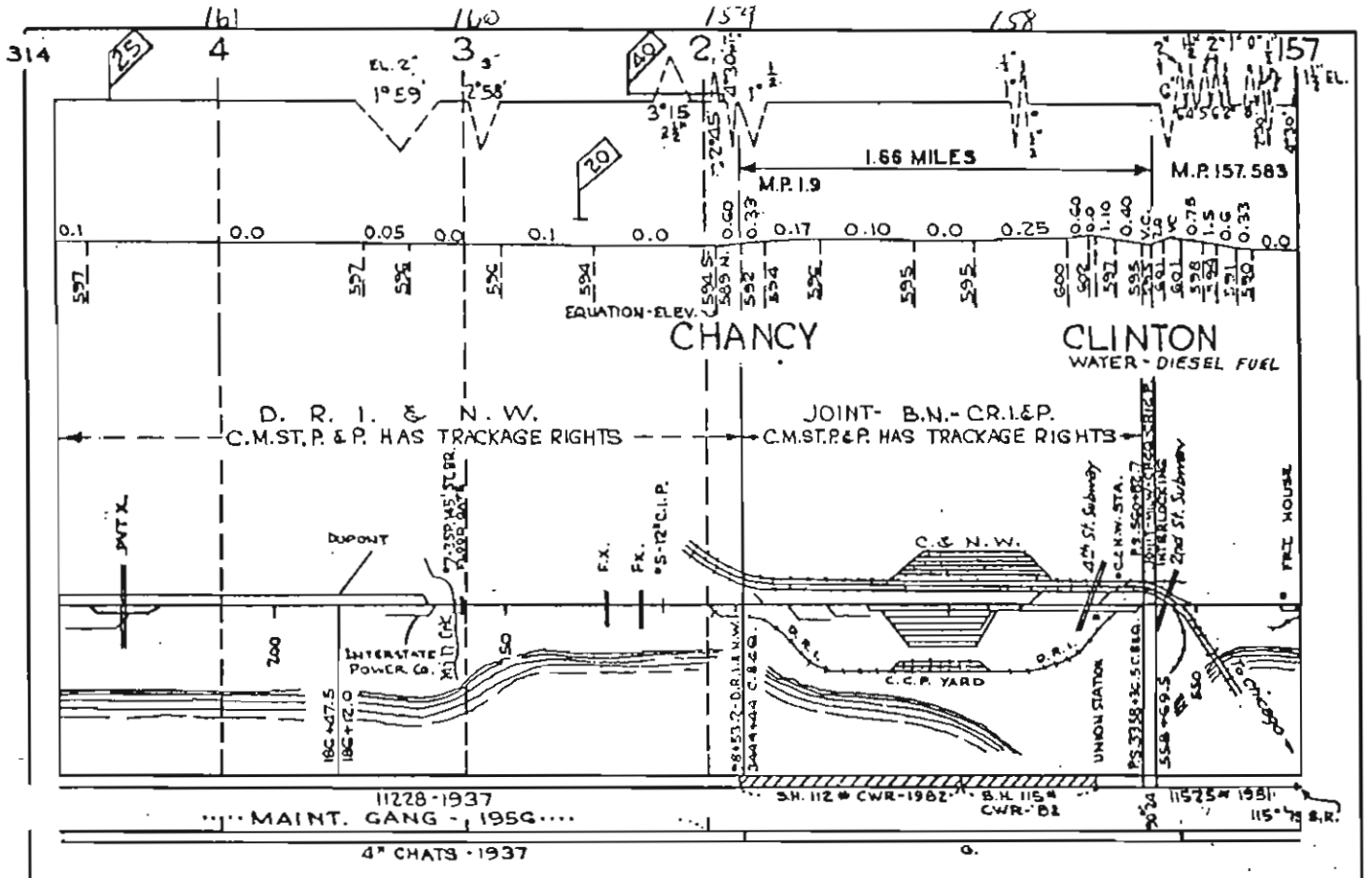
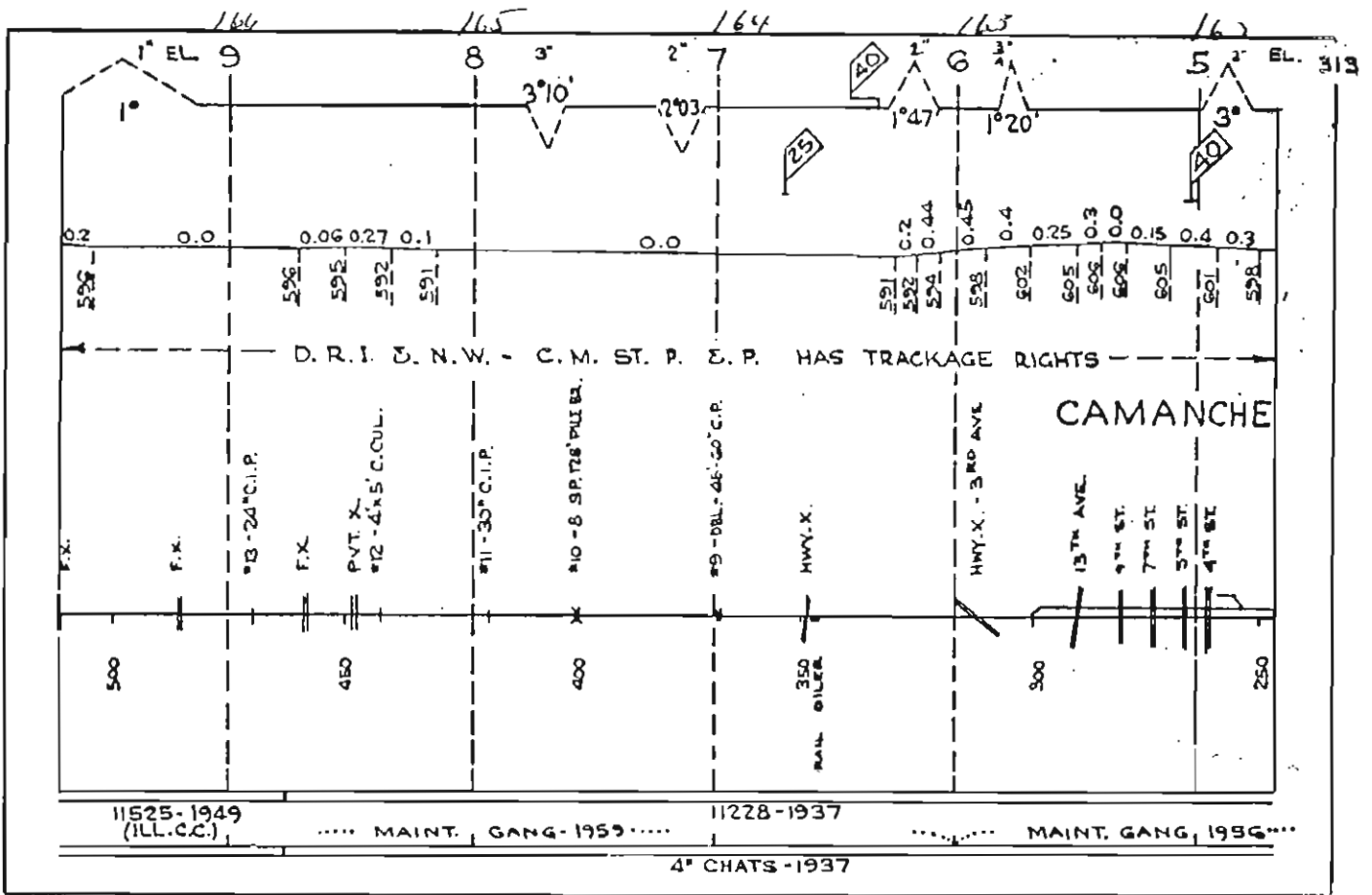



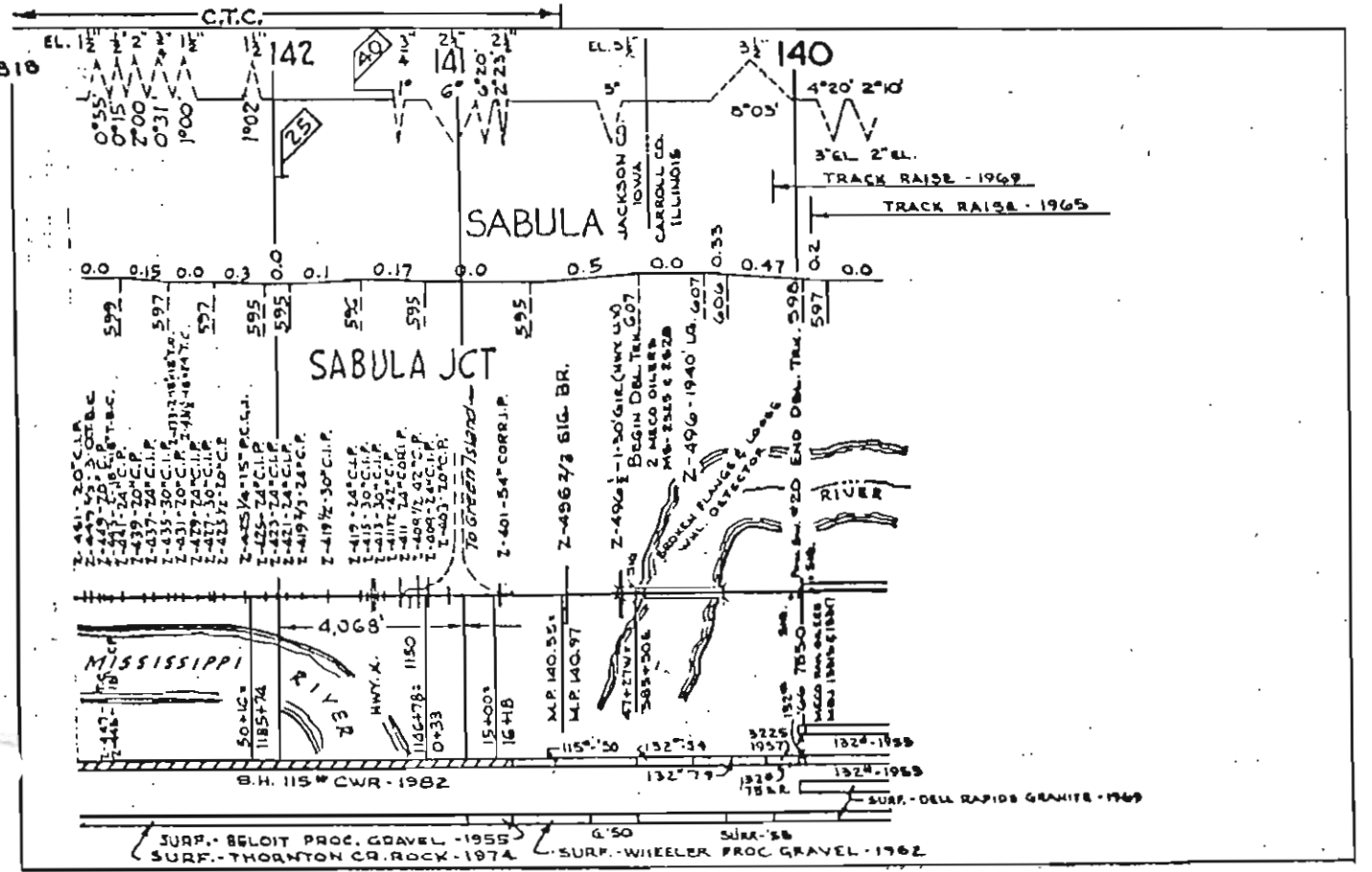
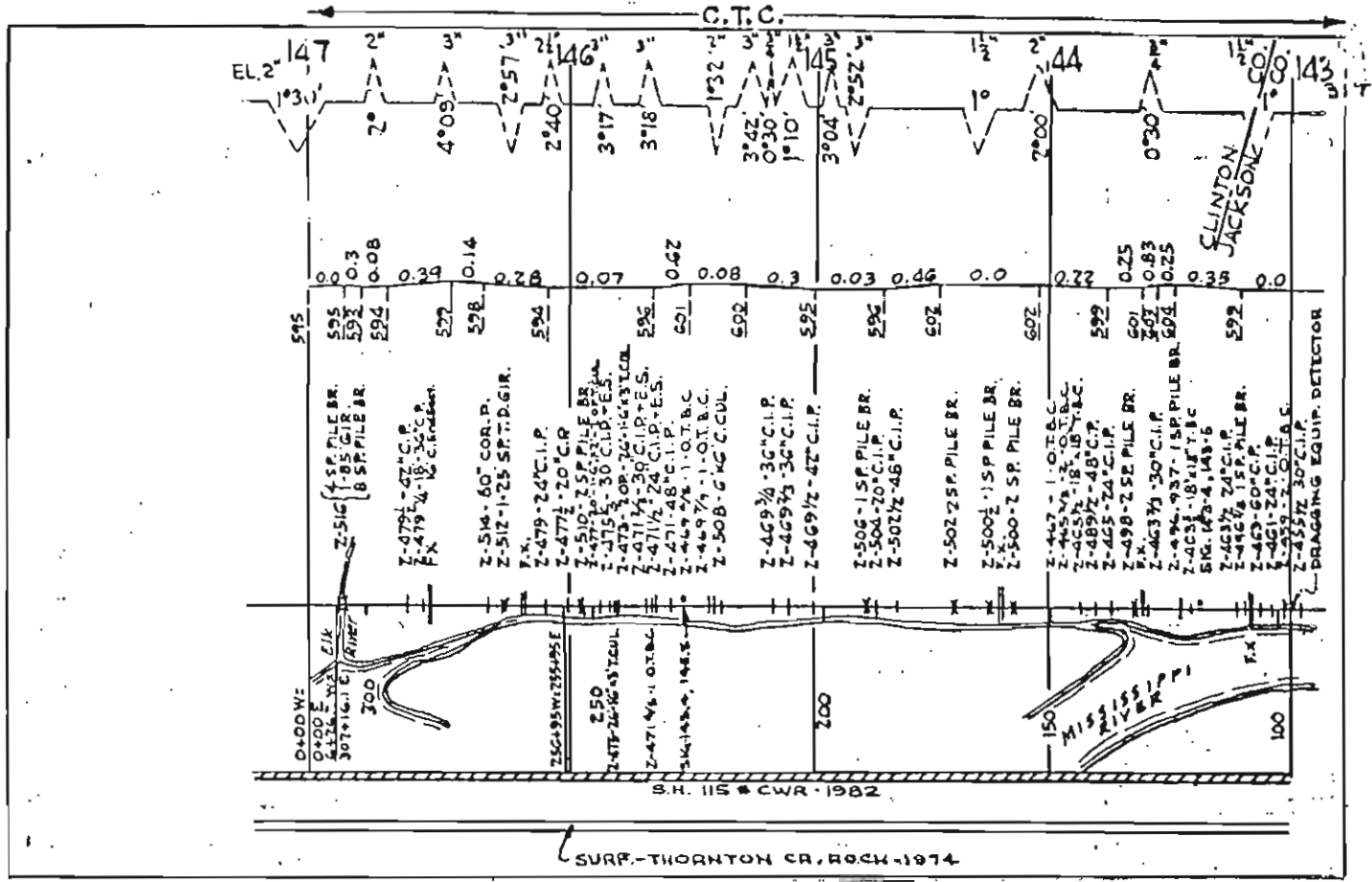





AUTOMATIC BLOCK SYSTEM

321

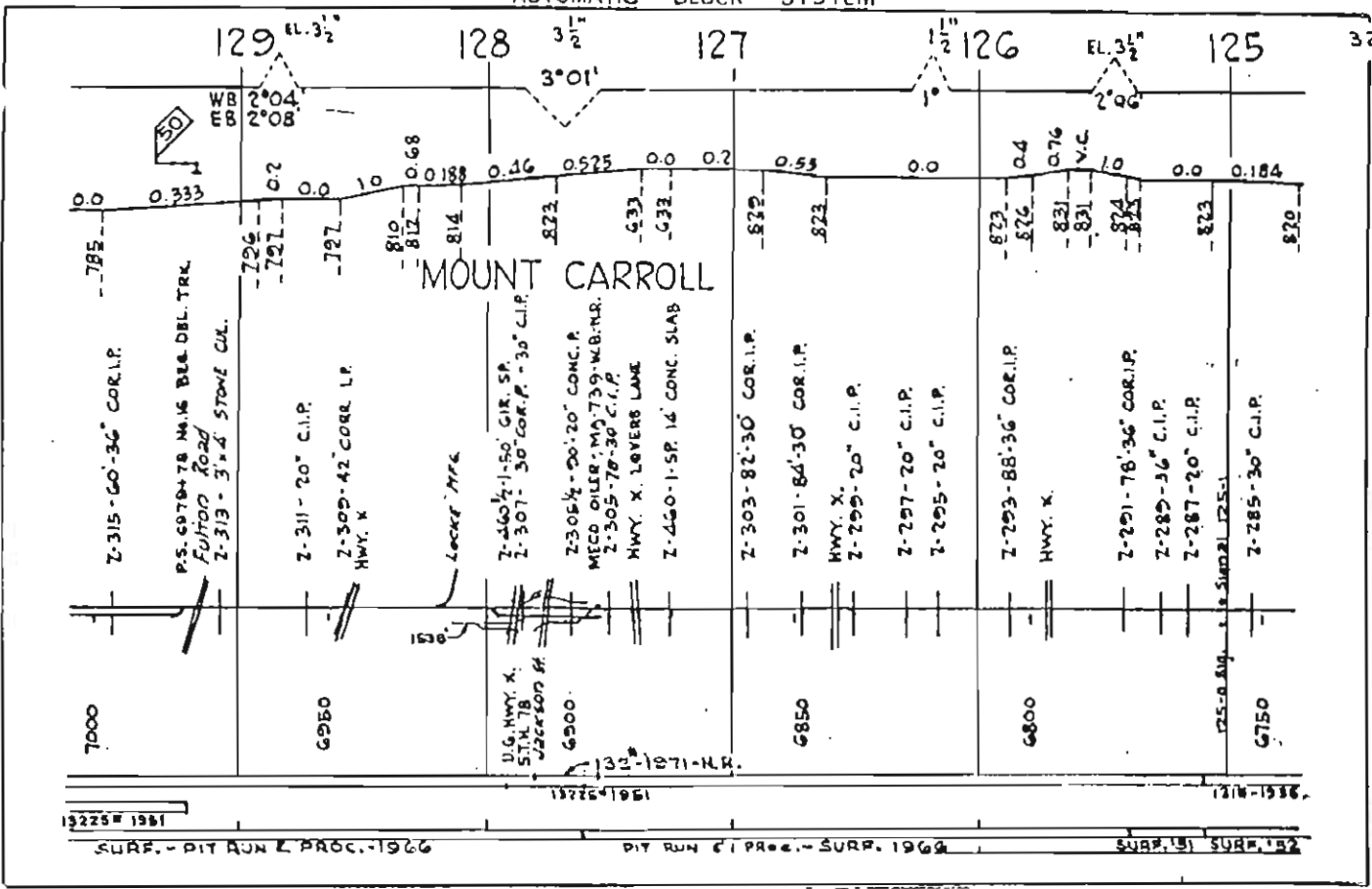

SURF. - PIT RUN & PROC. - 1926

PIT RUN & PROC. - SURF. 1969

SURF. 191 SURF. 192

AUTOMATIC BLOCK SYSTEM

322

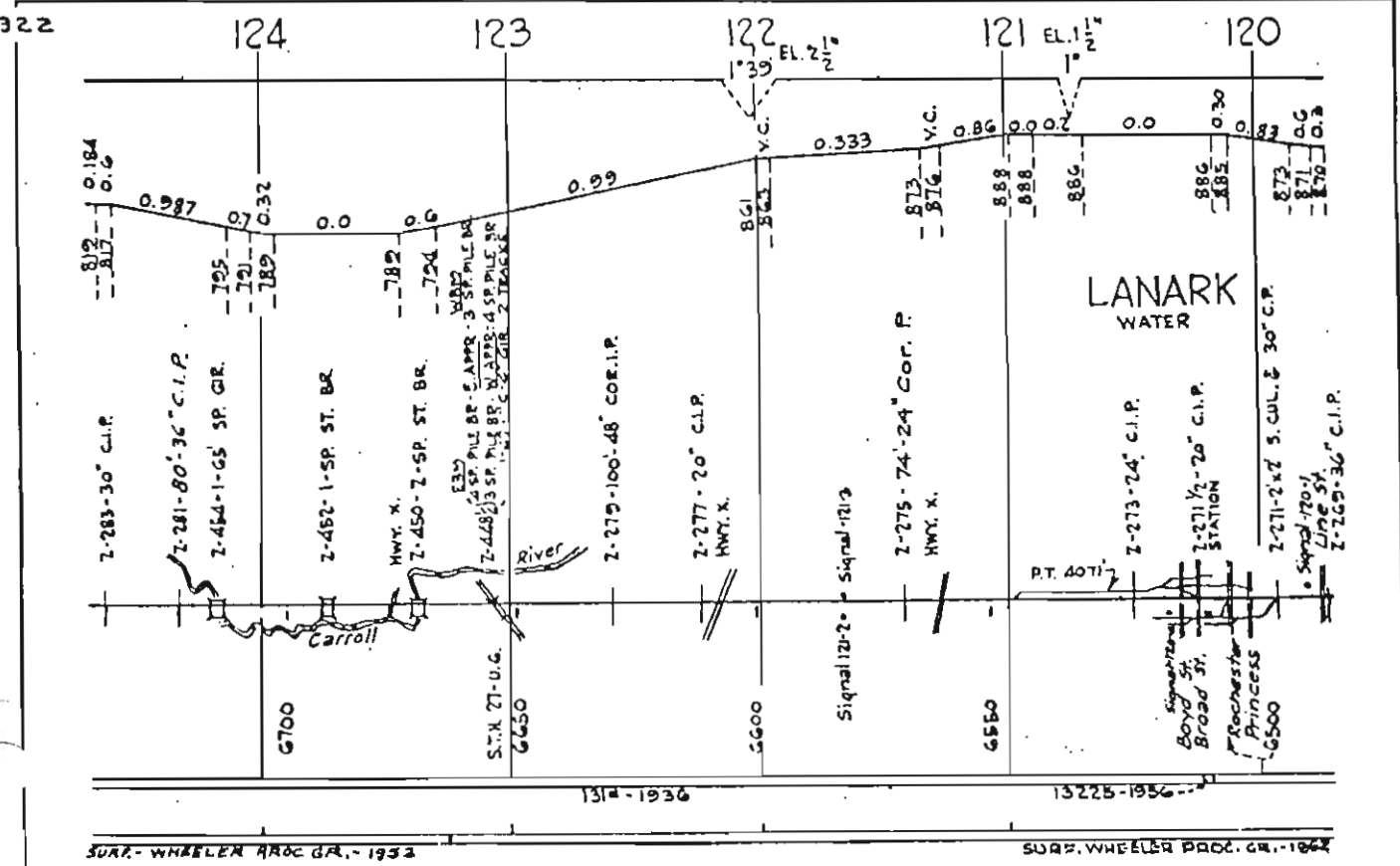

SURF. - WHEELER PROC. GR. - 1932

SURF. WHEELER PROC. GR. - 1962



AUTOMATIC BLOCK SYSTEM

325

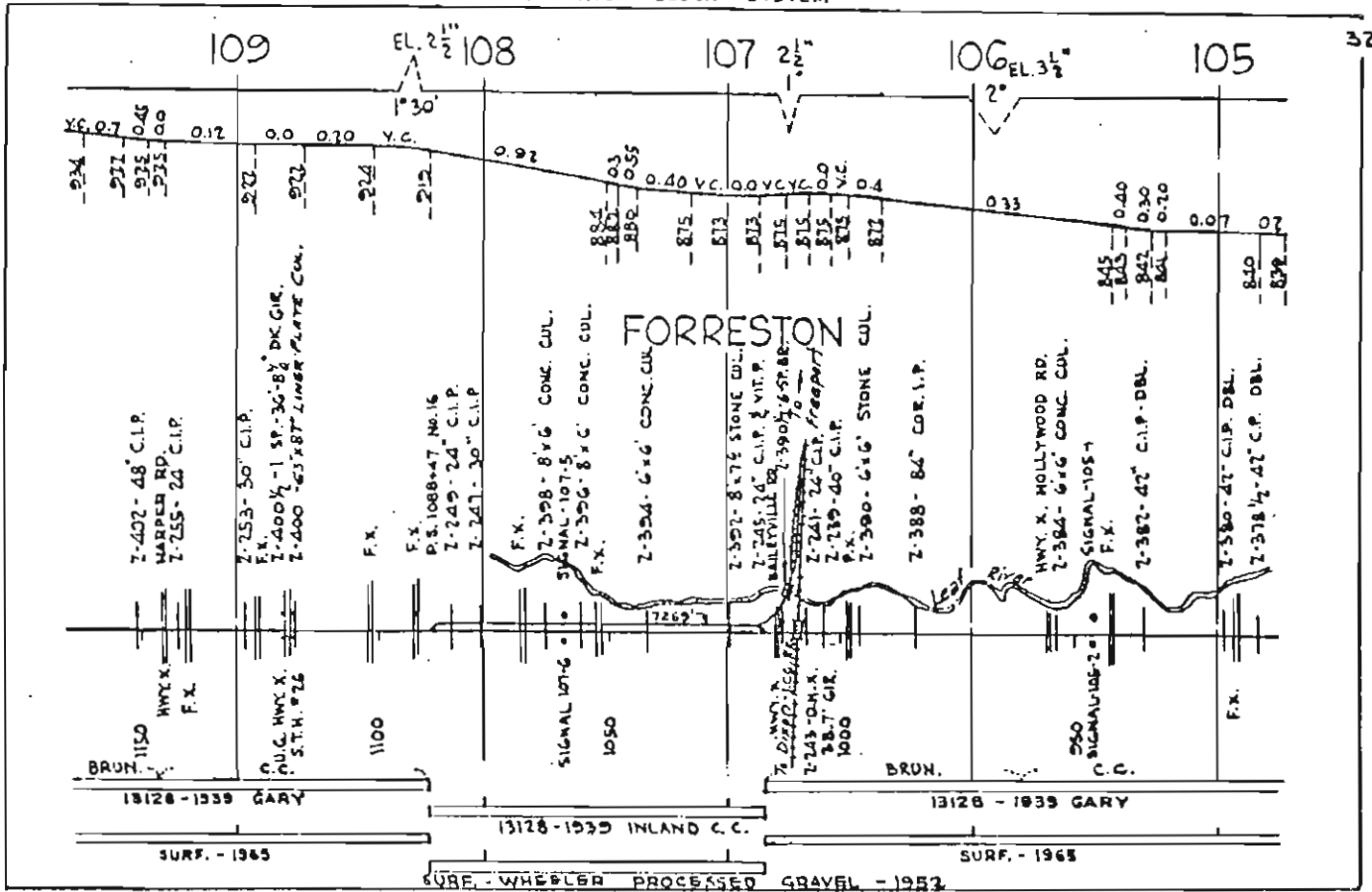

AUTOMATIC BLOCK SYSTEM

326

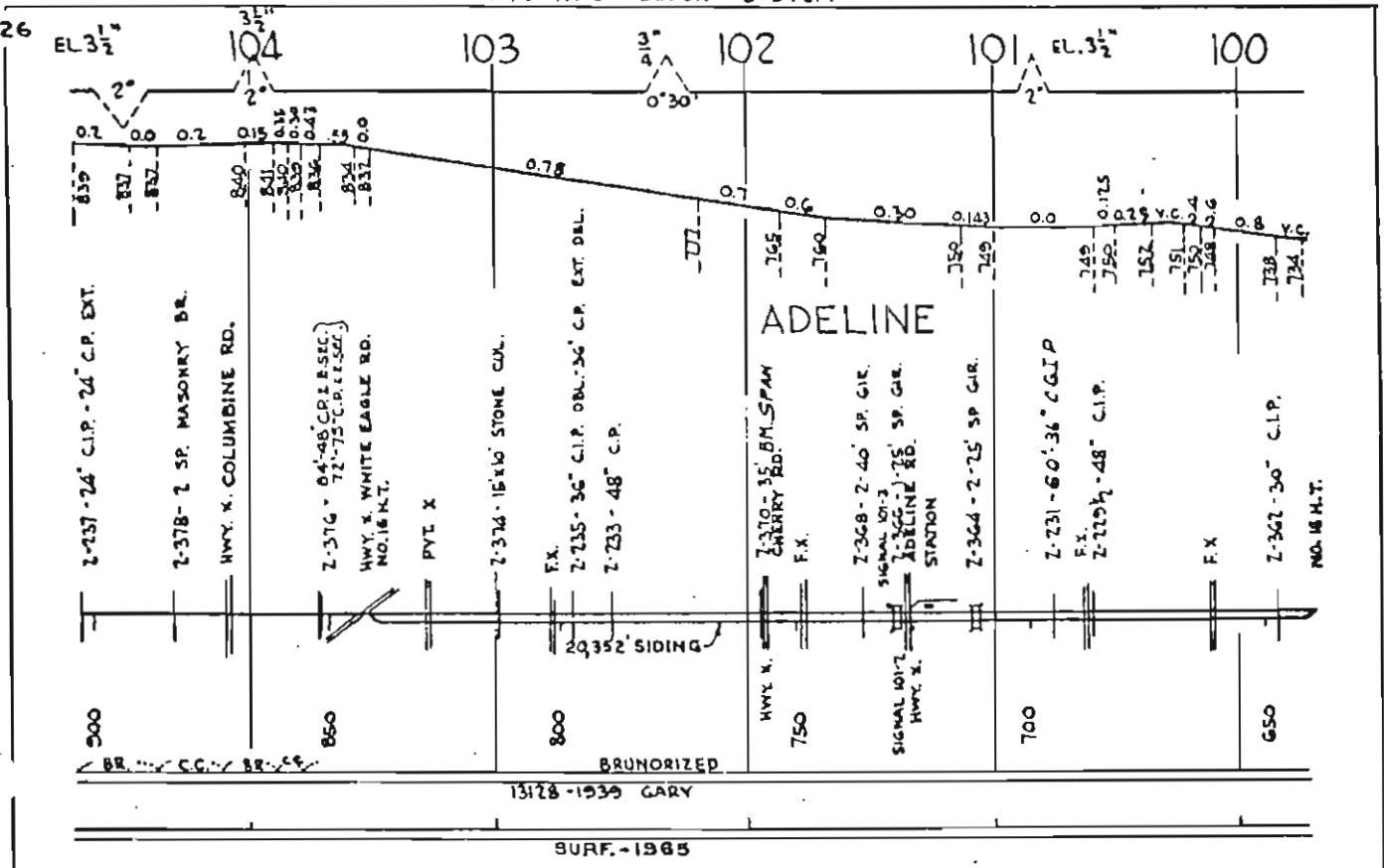



AUTOMATIC BLOCK SYSTEM

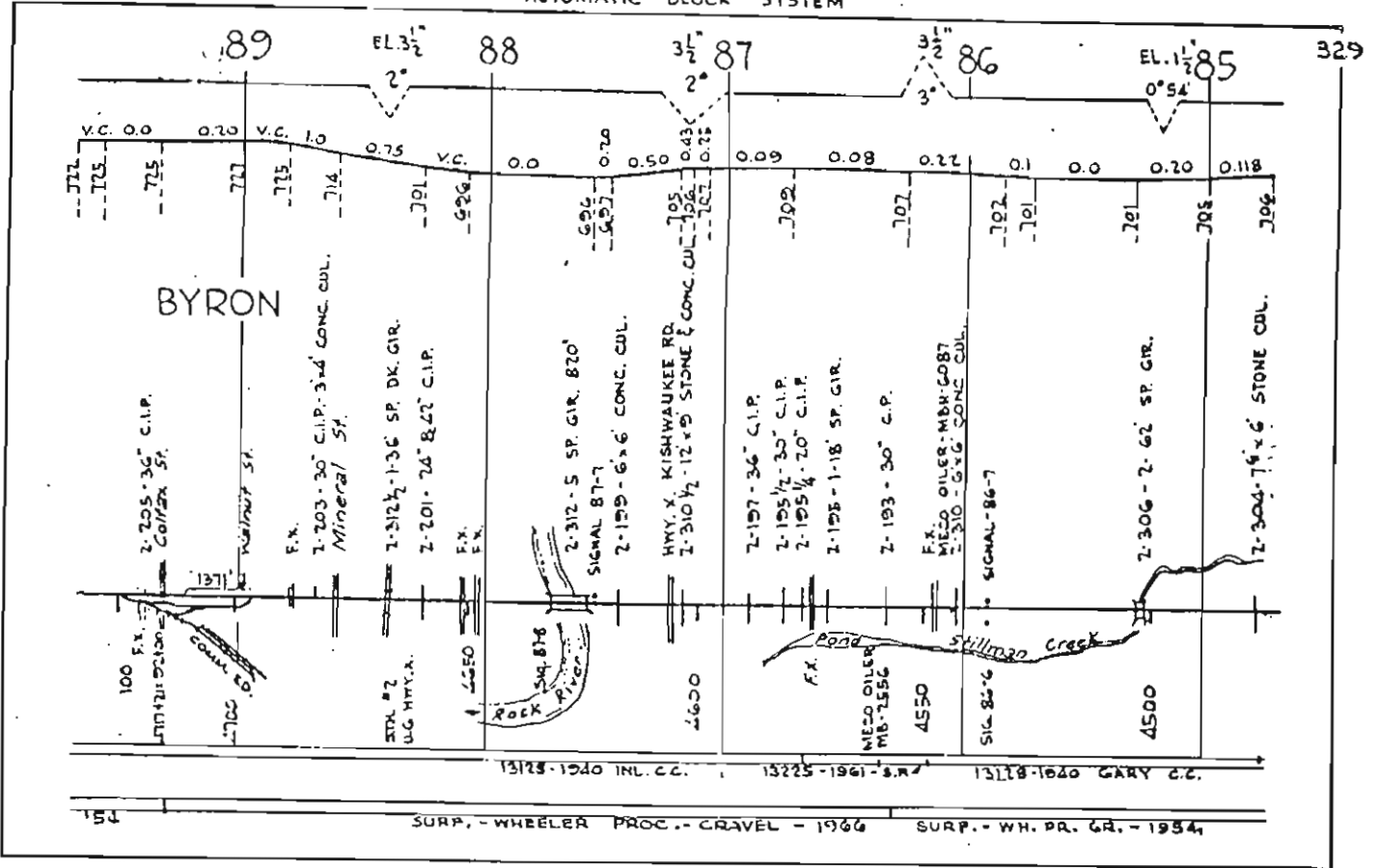

AUTOMATIC BLOCK SYSTEM

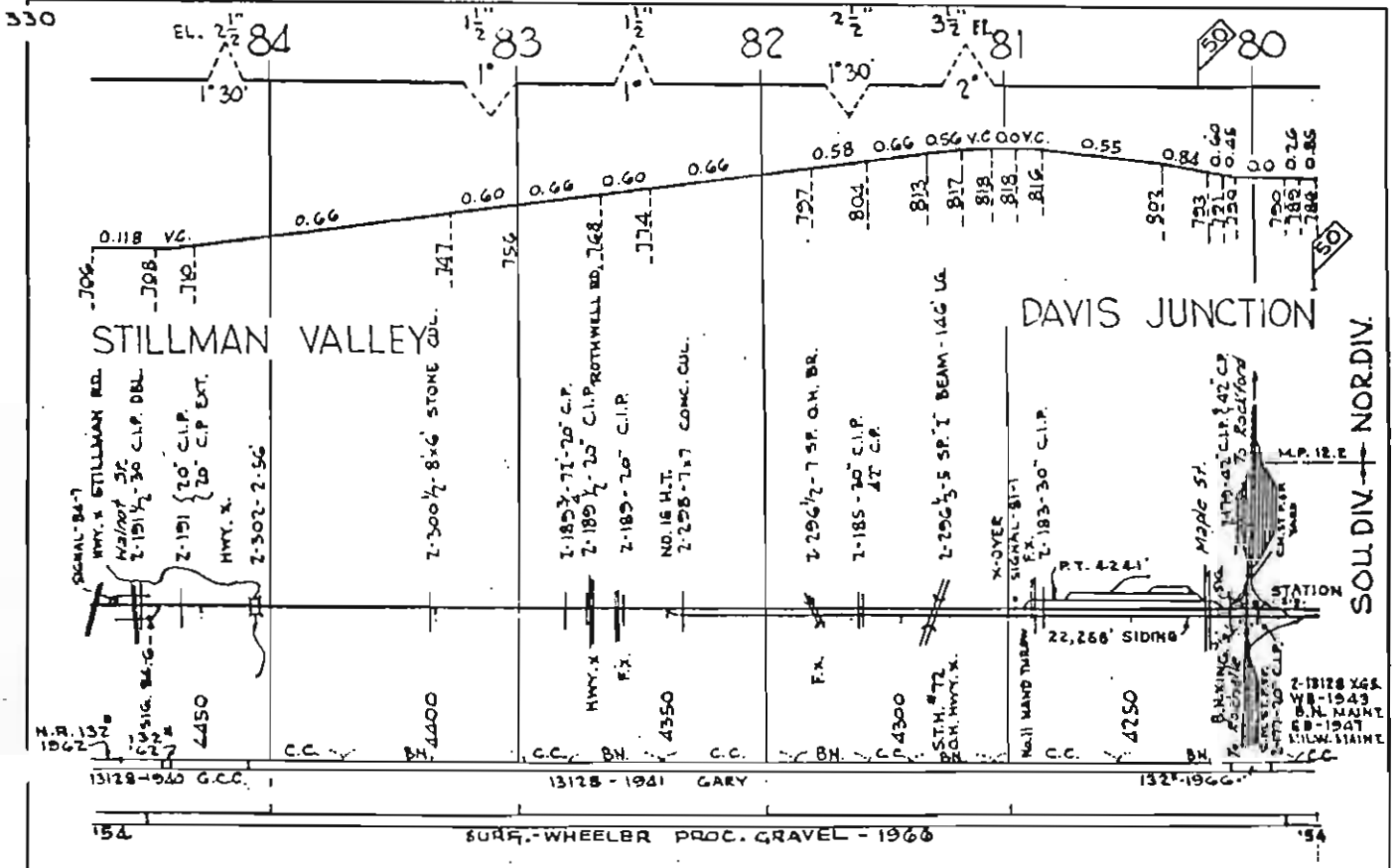

AUTOMATIC BLOCK SYSTEM

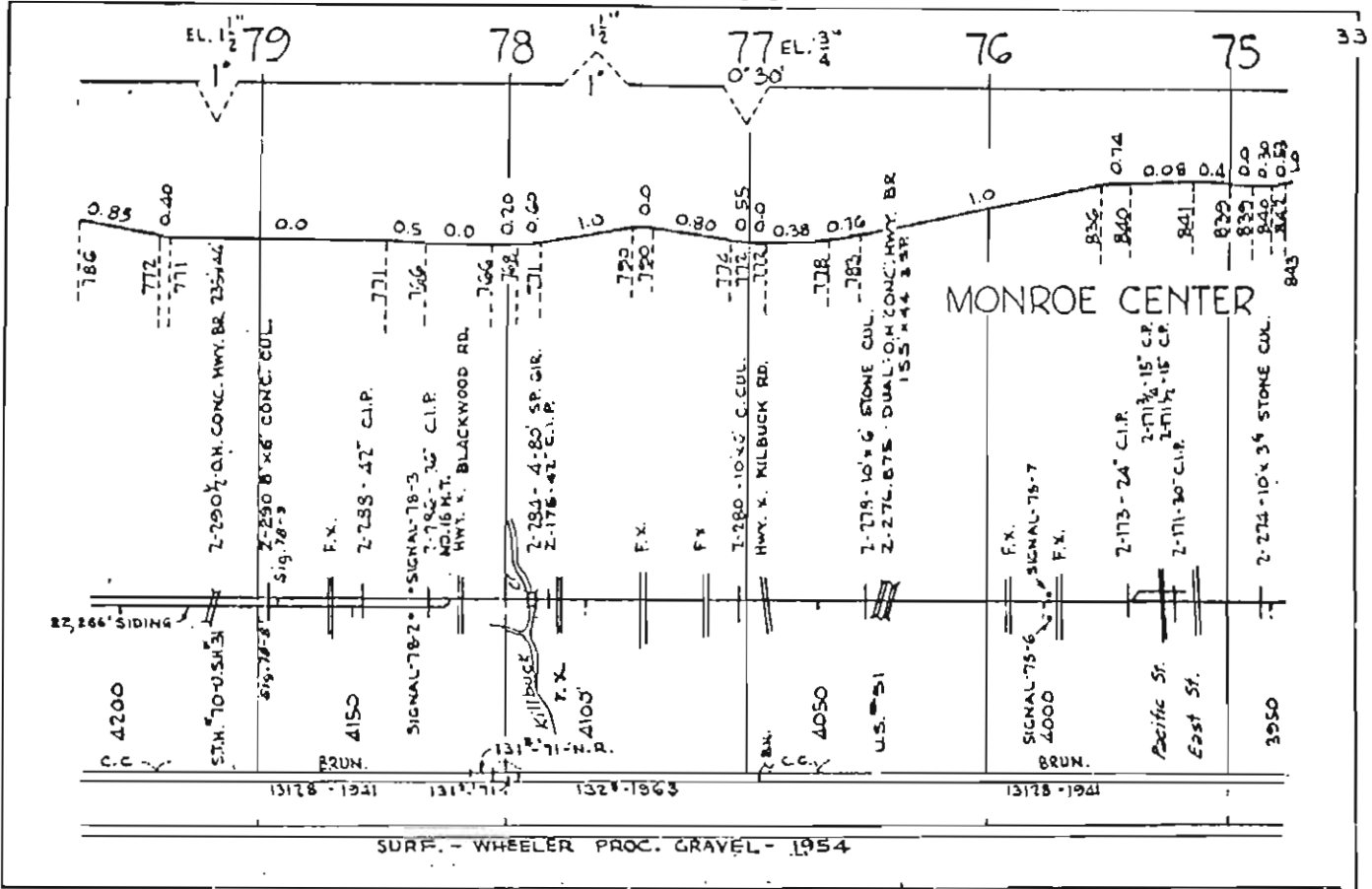

AUTOMATIC BLOCK SYSTEM

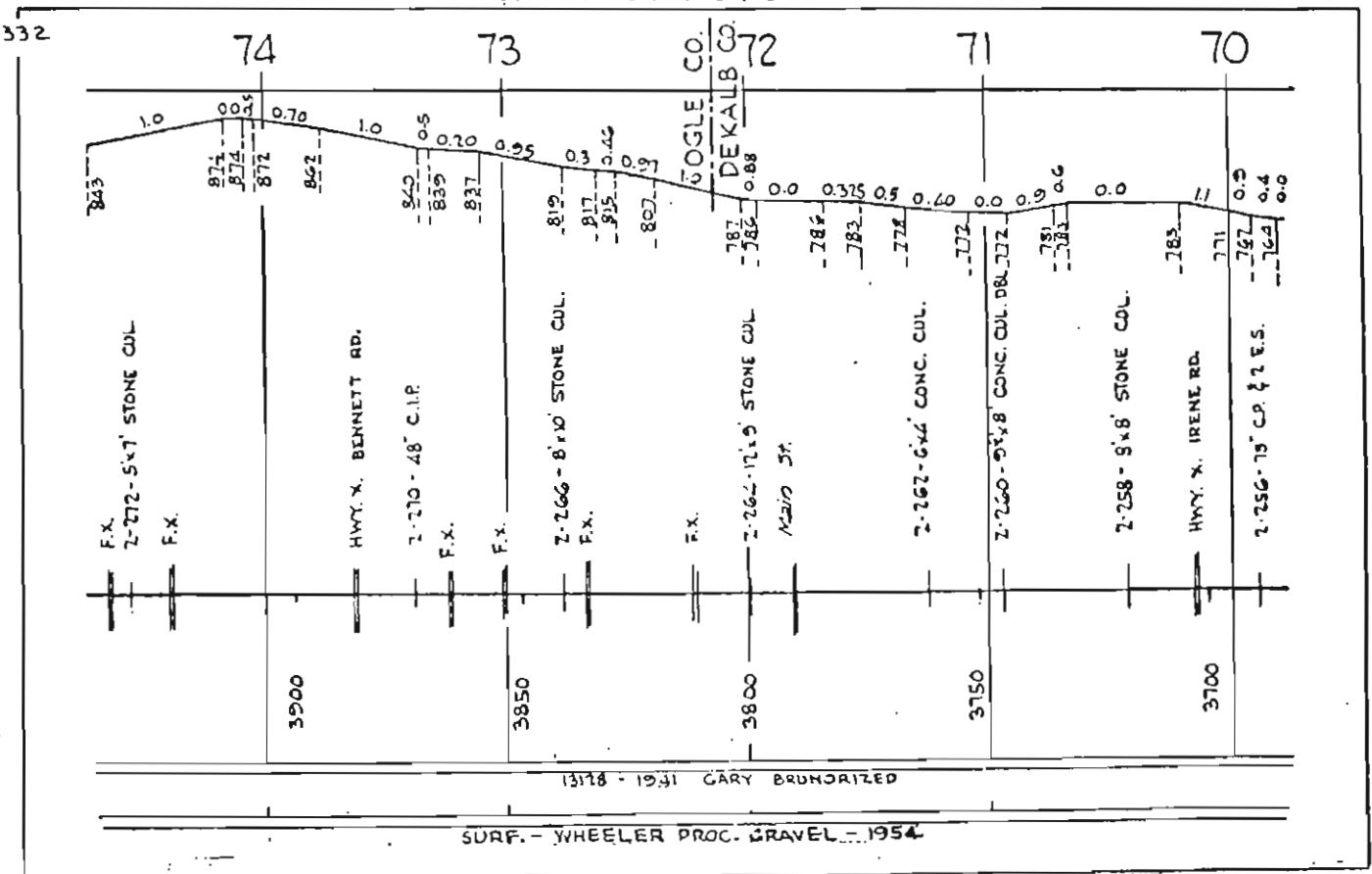

AUTOMATIC BLOCK SYSTEM

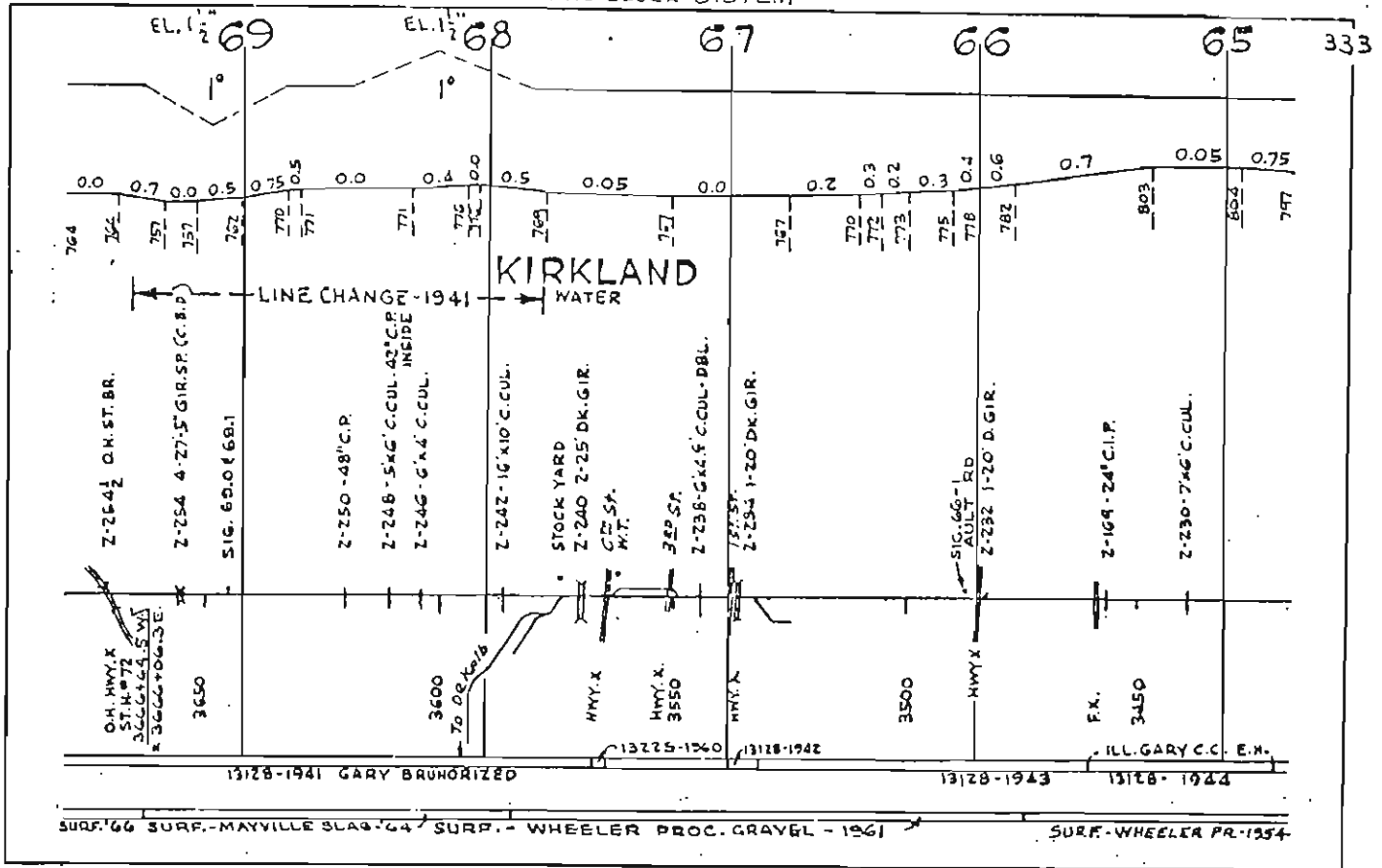

AUTOMATIC BLOCK SYSTEM

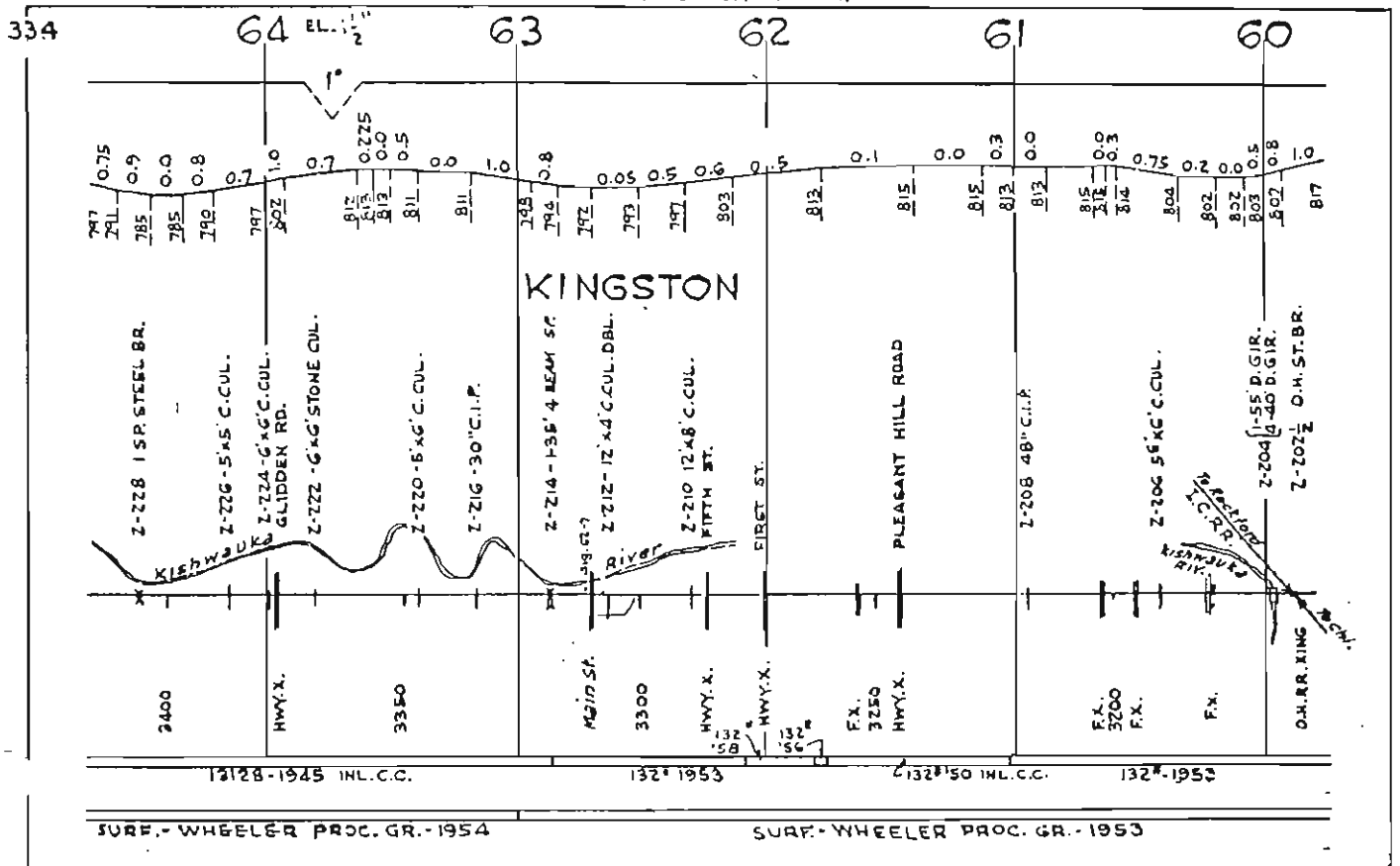

AUTOMATIC BLOCK SYSTEM

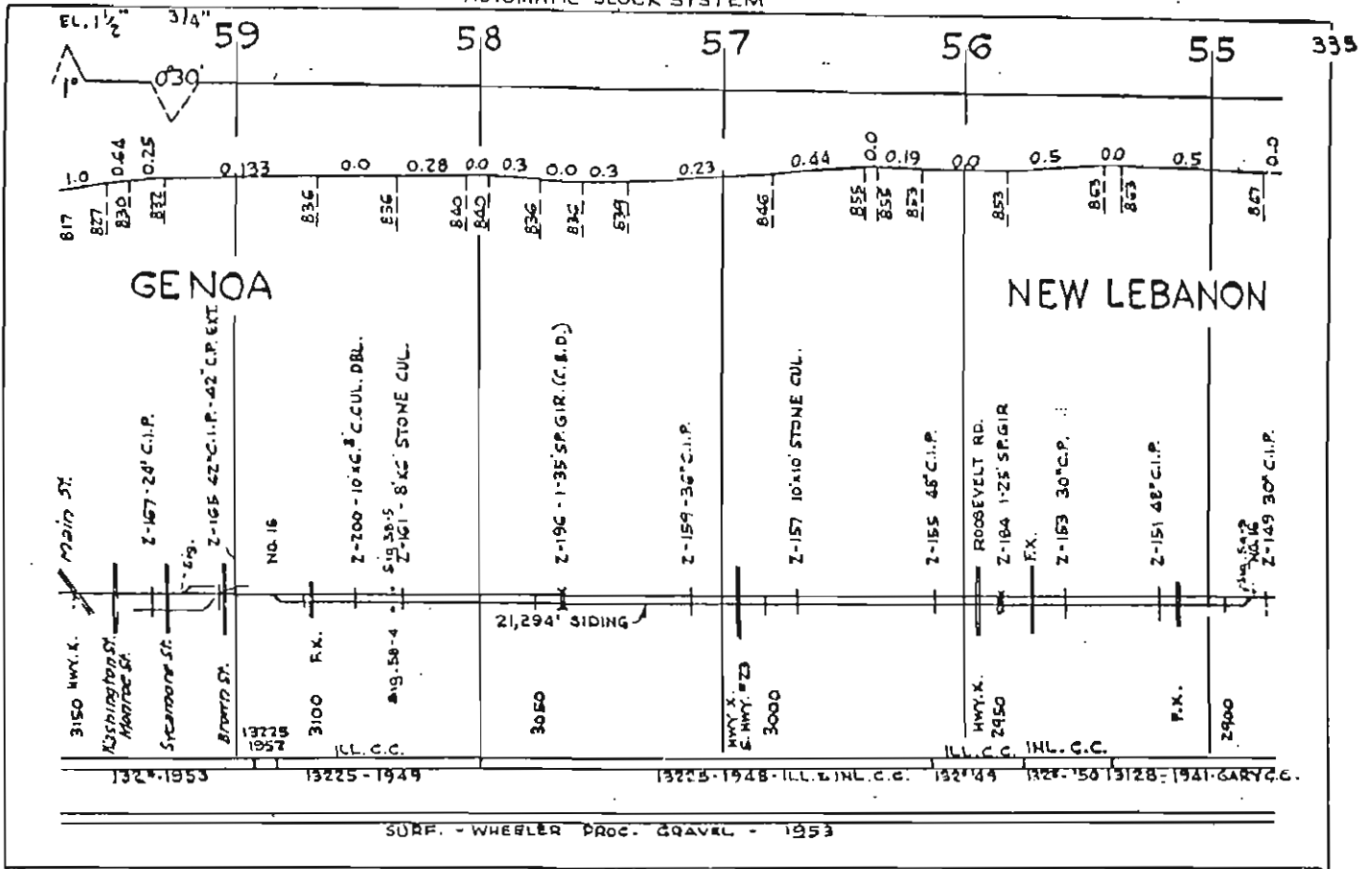

AUTOMATIC BLOCK SYSTEM

